

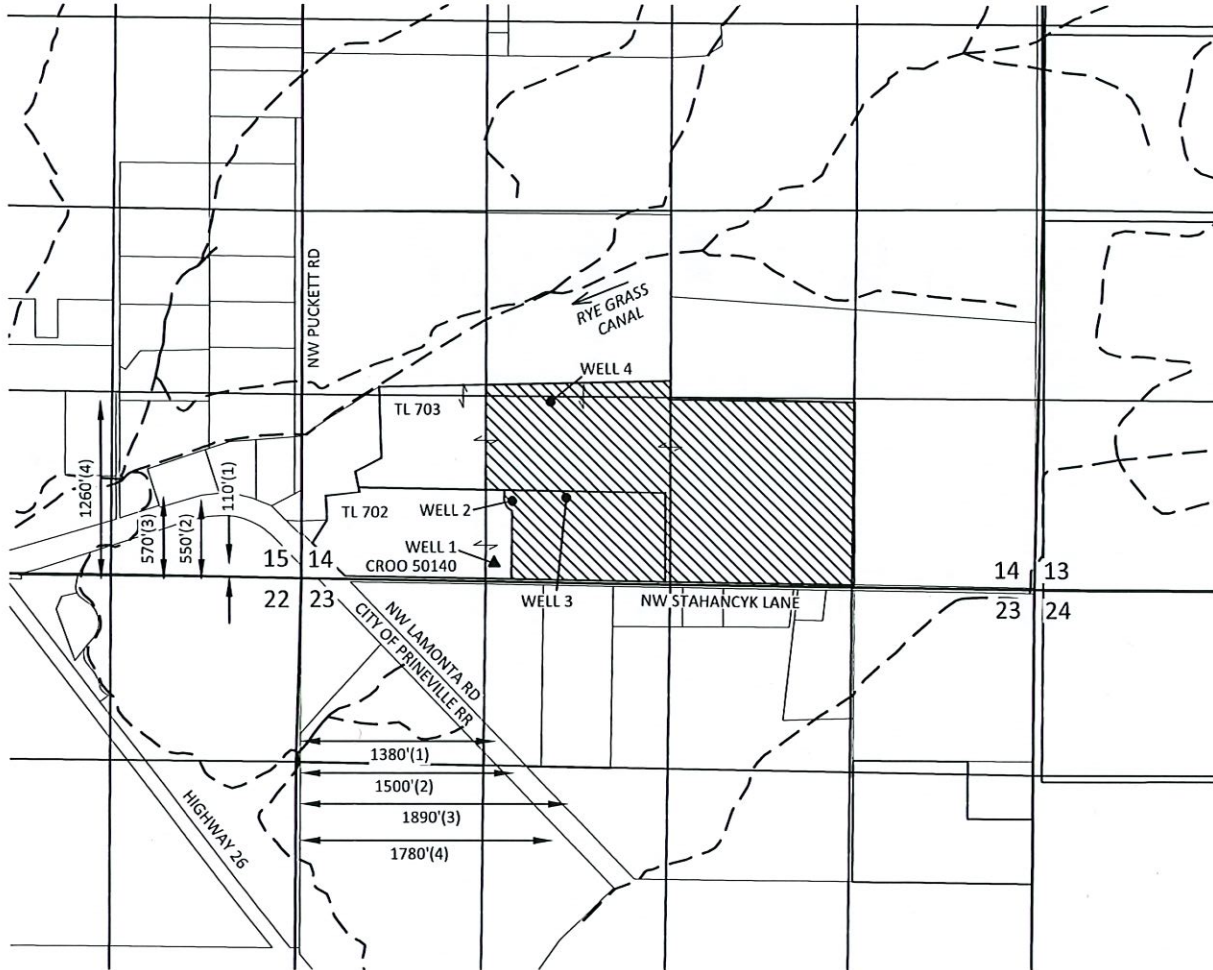



Section 14, T14S, R15E, W.M.,
Crook County, Oregon

LIMITED LICENSE APPLICATION MAP
Knife River Corporation



EXPLANATION

-  PROPOSED INDUSTRIAL/COMMERCIAL PLACE OF USE
-  PROPOSED WELL
-  EXISTING WELL CROO 50140



May 26, 2021

This map is not intended to provide legal dimensions or locations of property ownership lines

Figure 1

SKOOKUM
WATER ASSOCIATES INC

1626 VICTORIAN WAY
EUGENE, OR 97401
(503) 319-8926

KPFF 1700014.72

RECEIVED

JUN 01 2021

OWRD

LL-1876