





Legal Description of land  
in Harney County to be  
irrigated

In Twp 24 S R 33E W.M.  
SE  $\frac{1}{4}$  of Sec 25

In Twp 24 S R 33E, W.M.  
NE  $\frac{1}{4}$  of Sec 36

**RECEIVED**

MAR 26 1984  
WATER RESOURCES DEPT.  
SALEM, OREGON

Application No. *2-11105*  
Permit No. G10396

SECTION PLAT

Section 25 Township 24.5 Range 33E  
County of HARNEY State of OREGON

NORTH

**RECEIVED**

JAN 9 1984

WATER RESOURCES DEPT.  
SALEM, OREGON

**RECEIVED**

MAR 26 1984

WATER RESOURCES DEPT.  
SALEM, OREGON

25

Application # G11105  
Permit No. G10396

**RECEIVED**

SEP 29 1983

WATER RESOURCES DEPT.  
SALEM, OREGON

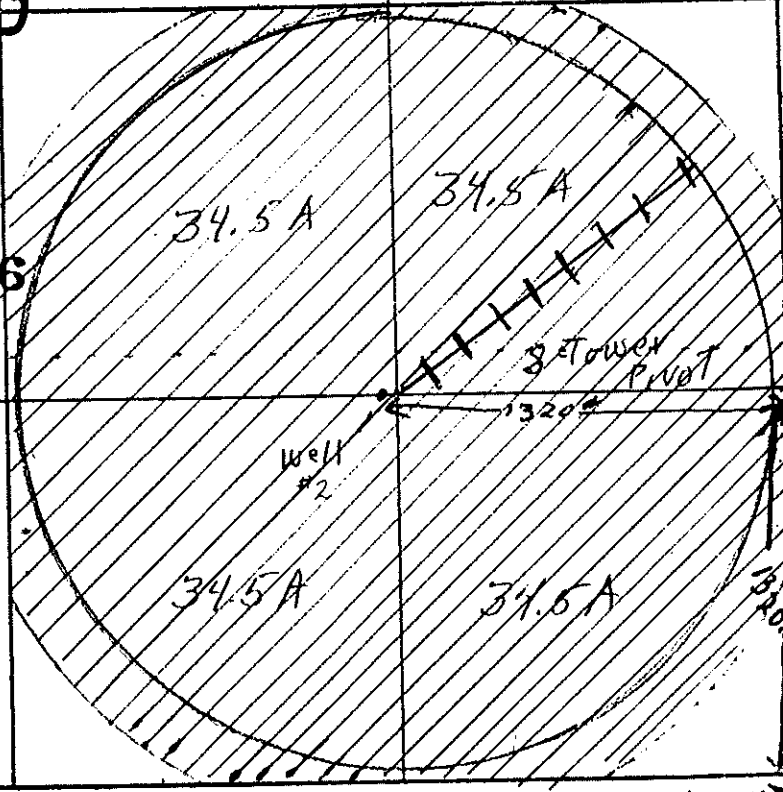

Remarks scale - 8" = 1 mile - 660' -

approx 130A irrigated Found corner

Info: Talked to Vern Brown manager for new owner GERALD LINDSEY  
 HC73 2681 Hwy 78  
 Buras.

Also talked to R. Cargill.

We have two wells and two center pivots, one well at each center center pivot. Mr Brown claims well #1 1450gpm well #2 1850gpm but only using CP nozzle

Well #1 C:14 SWL 28 PL 154- SWL, PL per Mr Brown  
 Motor & Pump US 60HP @ 1770 RPM

National Pump 8" discharge turbine

Pipe 2 CP 1380' long this includes end gun

Head: 2 CP 1000gpm each per Cargill

Well #2 C:14 SWL 28 PL 130-

Motor & Pump US 50HP @ 1765 RPM

National Pump 8" discharge turbine  
 no measurement part.

Use AL 5x1 5x

TIE: PT Tie to SE Sec 25 which is assume to be E and fence line.  
 LIFT 410 there was a witness corner which did not doc.  
 was where the corners is.

5-9-88

Vernon & Lindsey

$$Q_{ALRES} \frac{270.2}{80} = 3.378$$

$$Q_{P1} \frac{60(2.04)}{124 + 1.1(2.3)(40)} = 1.59$$

$$Q_{P2} \frac{50(2.04)}{140 + 1.1(2.3)(40)} = 1.457$$

$$QH 2000 = 4.44$$

$$Q_{ALLOW} 3.04 cfs$$

what -

1.7 cfs well (1)  
 1.6 cfs well (2)  
 3.3-



STATE OF OREGON WATER RESOURCES DEPARTMENT

Application for a Permit to Appropriate Ground Water

RECEIVED

SEP 29 1983

WATER RESOURCES DEPT!  
SALEM, OREGON

I, Robert N CARGILL

(Name of Applicant)

of Box 10

(Mailing Address)

Lawen

(City)

State of Ore 97740

(Zip Code)

Phone No. 503-493-2626

do hereby

make application for a permit to appropriate the following described ground waters of the State of Oregon:

1. The development will consist of 2 wells

(Give number of wells, tile lines, infiltration galleries, etc.)

having a diameter of 16" and an estimated depth of 145 feet.

2. The well or other source is to be located 1320 ft. N. and 1320 ft. West

(N. or S.)

(E. or W.)

from the NE corner of Sec 36

(Public Land Survey Corner)

#1 well 1320ft South & 1320ft West of NE corner of Sec 36

(If there is more than one well, each must be described)

being within the NE 1/4 of the NE 1/4 of

Sec. 25 Tp. 24S R. 33E, W. M., in the county of HARNEY

3. Location of area to be irrigated, or place of use if use other than irrigation.

Township	Range	Section	List 1/4 1/4 of Section	List use and/or number of acres to be irrigated
<del>T245</del>	<del>33E</del>	<del>36</del>	<del>NE 1/4</del>	<del>130 Acres</del>
<del>T245</del>	<del>33E</del>	<del>25</del>	<del>SE 1/4</del>	<del>130 Acres</del>
T245	33E	36	NW 1/4 of NE 1/4	34.5 A #1 well
T245	33E	36	NE 1/4 of NE 1/4	34.5 A #1 well
T245	33E	36	SW 1/4 of NE 1/4	34.5 A #1 well
T245	33E	36	SE 1/4 of NE 1/4	34.5 A #1 well
T245	33E	25	NW 1/4 of SE 1/4	34.5 A #2 well
T245	33E	25	NE 1/4 of SE 1/4	34.5 A #2 well
T245	33E	25	SW 1/4 of SE 1/4	34.5 A #2 well
T245	33E	25	SE 1/4 of SE 1/4	34.5 A #2 well

4. It is estimated that 145 feet of the well will require Steel casing.

(Kind)

5. Depth to water table is estimated 35 Well drilled by John DeTter Drilling

(Feet)

40.00 ex  
20.00 1st 10 ac  
250.00 next 250 ac  
12.00 next 60 ac

322.00



6. The amount of water which the applicant intends to apply to beneficial use is ..... cubic feet per second or ...1100... gallons per minute. <sup>1100 Well #1</sup>  
<sup>1100 Well #2</sup>

7. The use to which the water is to be applied is ..... ~~Agriculture - Hay~~ .....  
IRRIGATION

8. If the flow to be utilized is artesian, the works to be used for the control and conservation of the supply when not in use must be described.

9. If the location of the well, or other development work is less than one-fourth mile from a natural stream channel, give the distance to the channel and the difference in elevation between the stream bed and the ground surface at the source of development.

10.

DESCRIPTION OF WORKS

Include length and dimensions of supply ditch or pipeline, size and type of pump and motor, type of irrigation system to adequately describe the proposed distribution system.

#1 Well 60 HP Turbine pump located at center of  $\frac{1}{4}$  sec. 1308' Low Pressure Center Pivot with End Gun to cover 100ft of the corners.

#2 Well - Same system as #1 pivot

11. Construction work will begin on or before 4/1/81

12. Construction work will be completed on or before 8/1/81

13. The water will be completely applied to the proposed use on or before 6/10/81

14. If the ground water supply is supplemental to an existing supply, identify the supply and existing water right.

Application No. 9-11105

Permit No. ....



Remarks:.....

.....  
.....  
.....  
.....  
.....  
.....

*Robert M. Cargill*  
Signature of Applicant

This is to certify that I have examined the foregoing application, together with the accompanying maps and data, and return the same for..... ~~completion~~.....

In order to retain its priority, this application must be returned to the Water Resources Director with corrections on or before..... ~~January 19~~ April 2,....., 19... 84.....

WITNESS my hand this ..... 1st ..... day of ..... February ..... , 19... 84..

... William H. Young..... Water Resources Director

By *Wayne J. Overcash*  
Wayne J. Overcash

RECEIVED

JAN 9 1984

WATER RESOURCES DEPT  
SALEM, OREGON

RECEIVED

MAR 26 1984

WATER RESOURCES DEPT.  
SALEM, OREGON

This instrument was first received in the office of the Water Resources Director at Salem, Oregon, on the  
..... 29th ..... day of ..... Sept ..... , 19... 83....., at ..... 8..... o'clock

A.....M.

Application No. .... 611105 ..... Permit No. ....



### Permit to Appropriate the Public Waters of the State of Oregon

This is to certify that I have examined the foregoing application and do hereby grant the same, SUBJECT TO EXISTING RIGHTS INCLUDING THE EXISTING MINIMUM FLOW POLICIES ESTABLISHED BY THE WATER POLICY REVIEW BOARD and the following limitations and conditions:

The right herein granted is limited to the amount of water which can be applied to beneficial use and shall not exceed 3.46 cubic feet per second measured at the point of diversion from the well or source of appropriation, or its equivalent in case of rotation with other water users, from two wells, being 1.73 cfs from each well

The use to which this water is to be applied is irrigation of 276.0 ac

If for irrigation, this appropriation shall be limited to 1/80 of one cubic foot per second or its equivalent for each acre irrigated and shall be further limited to a diversion of not to exceed 3 acre feet per acre for each acre irrigated during the irrigation season of each year;

and shall be subject to such reasonable rotation system as may be ordered by the proper state officer. The well shall be constructed in accordance with the General Standards for the Construction and Maintenance of Water Wells in Oregon.

The works constructed shall include an air line and pressure gauge or an access port for measuring line, adequate to determine water level elevation in the well at all times.

The permittee shall install and maintain a weir, meter, or other suitable measuring device, and shall keep a complete record of the amount of ground water withdrawn.

The priority date of this permit is Sept 29, 1983 for ~~1.01 cfs~~ 2.45 cfs and January 2, 1984 for ~~1.01 cfs~~

Actual construction work shall begin on or before ..... and shall thereafter be prosecuted with reasonable diligence and be completed on or before October 1, 19.....

Complete application of the water to the proposed use shall be made on or before October 1, 19.....

WITNESS my hand this ..... day of....., 19.....

RECEIVED

RET 5



6-11105

**BEFORE THE WATER RESOURCES DEPARTMENT  
OF THE  
STATE OF OREGON**

In the Matter of Transfer Application                    )     FINAL ORDER APPROVING  
T-9670 to add an additional point of                    )     ADDITIONAL POINTS OF  
appropriation, Harney County, Oregon                )     APPROPRIATION

ORS 537.705 and 540.505 to 540.580 establish the process in which a water right holder may submit a request to transfer the point of appropriation, place of use, or character of use authorized under an existing water right. OAR Chapter 690, Division 380 implements the statutes and provides the Department's procedures and criteria for evaluating transfer applications.

**Applicant**

Thomas and Barbara Howard  
P.O. Box 196  
Drewsey, OR 97904

**Findings of Fact**

1. Thomas and Barbara Howard filed an application to add a point of appropriation, under Certificate 60976. The Department assigned the application number T-9670.

2. The right to be transferred is as follows:

**Certificate:** 60976 in the name of Robert Cargill  
**Use:** Irrigation  
**Priority Date:** September 29, 1983 for 2.45 cfs and January 9, 1984 for 0.83 cfs  
**Quantity:** 3.28 cfs; being 1.68 cfs from well 1 & 1.6 cfs from well 2  
**Rate/Duty:** 1/80 cfs per acre, not to exceed 3.0 acre-feet per acre  
**Acres:** 270.2  
**Source:** Two Wells in the Malheur Lake Basin

**Authorized Points of Appropriation:**

Well #	Township		Range		Meridian	Sec	¼	¼	Location
1	24	S	33	E	W.M.	36	SW	NE	1350 feet South & 1310 feet East, From N¼ corner, Sec 36
2	24	S	33	E	W.M.	25	SW	SE	1270 feet North & 1300 feet East From N¼ corner, Sec 36

This is a final order in other than contested case. This order is subject to judicial review under ORS 183.484. Any petition for judicial review must be filed within the 60 day time period specified by ORS 183.484(2). Pursuant to ORS 536.075 and OAR 137-004-080 and OAR 690-01-005 you may either petition for judicial review or petition the Director for reconsideration of this order.



**Now, therefore, it is ORDERED:**

1. The changes in point of appropriation proposed in application T-9670 are approved.
2. Water right certificate 60976 is cancelled.
3. The right to the use of the water is restricted to beneficial use at the place of use described, and is subject to all other conditions and limitations contained in Certificate 60976.
4. Water shall be acquired from the same aquifer (water source) as the original point of appropriation.
5. The right shall be limited to 3.28 cfs being 2.45 cfs with a priority date of September 29, 1983 and 0.83 cfs with a priority date of January 9, 1984.
6. The proposed change shall be completed on or before October 1, 2005.
7. A Claim of Beneficial Use prepared by a Certified Water Rights Examiner shall be submitted by the applicant to the Department by October 1, 2006.
8. The quantity of water diverted at the additional points of appropriation, together with that diverted at the original points of appropriation, shall not exceed the quantity of water lawfully available at the original points of appropriation.
9. When required by the Department, the water user shall install and maintain an in-line flow meter or other suitable device for measuring and recording the quantity of water appropriated. The type and plans of the measuring device must be approved by the Department prior to beginning construction and shall be installed under the general supervision of the Department.
10. When satisfactory proof of the completed changes is received, a new certificate confirming the rights transferred will be issued.

Dated at Salem, Oregon this 13<sup>th</sup> day of September, 2004.

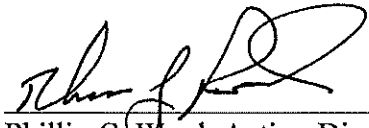
  
Phillip C. Ward, Acting Director

Mailing date: SEP 21 2004



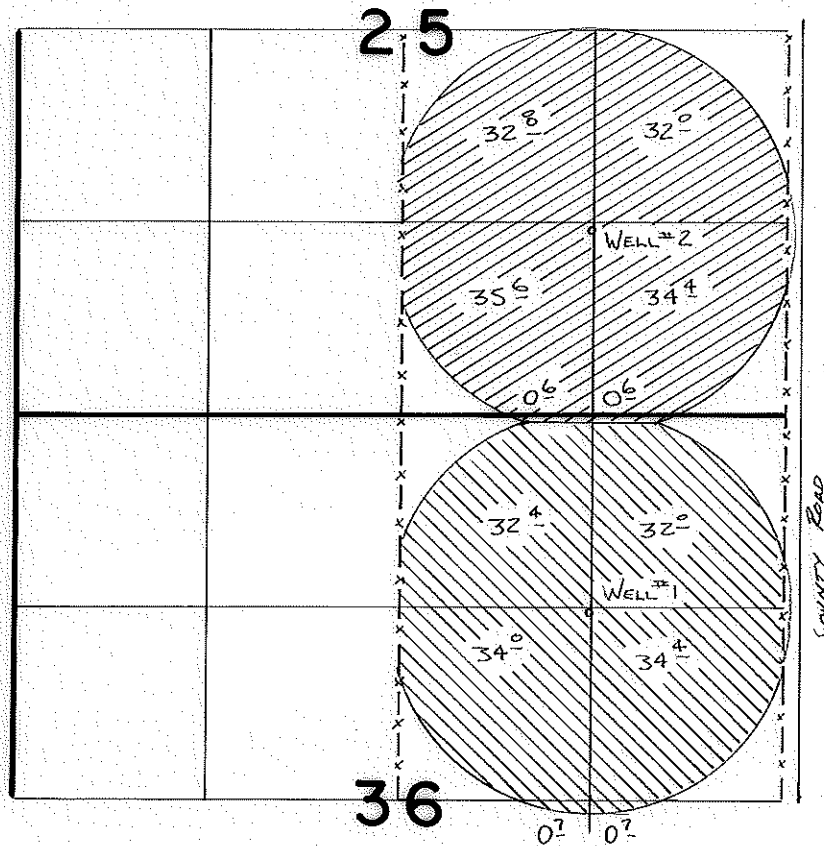

T. 24S., R. 33E., W.M.



  
 SCALE 1" = 1320'

WELL #1 Loc: 1350'S. & 1310'E }  
 WELL #2 Loc: 1270'N. & 1300'E } FROM N 1/4 COR. SEC 36

**FINAL PROOF SURVEY**  
UNDER

 WELL #2  
 WELL #1

Application No. **G:11105** Permit No. **G:10396**  
 IN NAME OF

**ROBERT N. CARGILL**

Surveyed *S-2*..... 19*88*, by *V.L. Church*.....



## PROPOSED CERTIFICATE OF WATER RIGHT

THIS CERTIFICATE ISSUED TO

ROBERT N. CARGILL  
BOX 10  
LAWEN, OREGON 97740

confirms the right to use the waters of TWO WELLS in the MALHEUR LAKE BASIN for the purpose of IRRIGATING 270.2 ACRES.

The right has been perfected under Permit G-10396. The date of priority is SEPTEMBER 29, 1983, FOR 2.45 cfs AND JANUARY 9, 1984, FOR 0.83 cfs. The right is limited to not more than 3.28 CUBIC FEET PER SECOND; BEING 1.68 CFS FROM WELL 1 AND 1.6 CFS FROM WELL 2, or its equivalent in case of rotation, measured at the well.

The wells is located as follows:

SW 1/4 SE 1/4, SECTION 25, SW 1/4 NE 1/4, SECTION 36, T 24 S, R 33 E, W.M.; WELL 1 - 1350 FEET SOUTH AND 1310 FEET EAST; WELL 2 - 1270 FEET NORTH AND 1300 FEET EAST, BOTH FROM N1/4 CORNER SECTION 36.

The amount of water used for irrigation, together with the amount secured under any other right existing for the same lands, shall be limited to ONE-EIGHTIETH of one cubic foot per second per acre, or its equivalent for each acre irrigated and shall be further limited to a diversion of not to exceed 3.0 acre-feet per acre for each acre irrigated during the irrigation season of each year.

The right shall conform to such reasonable rotation system as may be ordered by the proper state officer.

A description of the place of use under the right, and to which such right is appurtenant, is as follows:

	WELL 1	WELL 2
NE 1/4 SE 1/4		32.0 ACRES
NW 1/4 SE 1/4		32.8 ACRES
SW 1/4 SE 1/4		35.6 ACRES
SE 1/4 SE 1/4		34.4 ACRES
SECTION 25		
NE 1/4 NE 1/4	32.0 ACRES	0.6 ACRE
NW 1/4 NE 1/4	32.4 ACRES	0.6 ACRE
SW 1/4 NE 1/4	34.0 ACRES	
SE 1/4 NE 1/4	34.4 ACRES	
NE 1/4 SE 1/4	0.7 ACRE	
NW 1/4 SE 1/4	0.7 ACRE	
SECTION 36		
TOWNSHIP 24 SOUTH, RANGE 33 EAST, W.M.		

The right to the use of the water for the above purpose is restricted to beneficial use on the lands or place of use described.





**Water Resources Department**

3850 PORTLAND ROAD NE  
SALEM, OREGON 97310

CONSERVE WATER  
FOR  
OREGON'S FUTURE



PRESORTED  
FIRST CLASS



U.S. POSTAGE

0.21

G 11105

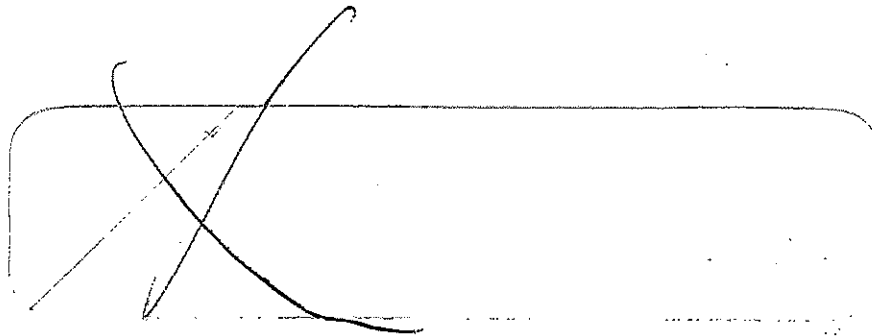

**RETURNED TO SENDER**

**REASON CHECKED**

Undeliverable  Return

Attempted Del. Incomplete

Incorrect Address

No such street  number

No such office in state

Do not reinsert in this envelope

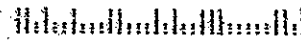



STATE OF OREGON  
COUNTY OF HARNEY  
PROPOSED CERTIFICATE OF WATER RIGHT

THIS CERTIFICATE ISSUED TO

ROBERT N. CARGILL  
BOX 10  
LAWEN, OREGON 97740

confirms the right to use the waters of TWO WELLS in the MALHEUR LAKE BASIN for the purpose of IRRIGATING 270.2 ACRES.

The right has been perfected under Permit G-10396. The date of priority is SEPTEMBER 29, 1983, FOR 2.45 cfs AND JANUARY 9, 1984, FOR 0.83 cfs. The right is limited to not more than 3.28 CUBIC FEET PER SECOND; BEING 1.68 CFS FROM WELL 1 AND 1.6 CFS FROM WELL 2, or its equivalent in case of rotation, measured at the well.

The wells is located as follows:

SW 1/4 SE 1/4, SECTION 25, SW 1/4 NE 1/4, SECTION 36, T 24 S, R 33 E, W.M.; WELL 1 - 1350 FEET SOUTH AND 1310 FEET EAST; WELL 2 - 1270 FEET NORTH AND 1300 FEET EAST, BOTH FROM N1/4 CORNER SECTION 36.

The amount of water used for irrigation, together with the amount secured under any other right existing for the same lands, shall be limited to ONE-EIGHTIETH of one cubic foot per second per acre, or its equivalent for each acre irrigated and shall be further limited to a diversion of not to exceed 3.0 acre-feet per acre for each acre irrigated during the irrigation season of each year.

The right shall conform to such reasonable rotation system as may be ordered by the proper state officer.

A description of the place of use under the right, and to which such right is appurtenant, is as follows:

	WELL 1	WELL 2
NE 1/4 SE 1/4		32.0 ACRES
NW 1/4 SE 1/4		32.8 ACRES
SW 1/4 SE 1/4		35.6 ACRES
SE 1/4 SE 1/4		34.4 ACRES
SECTION 25		
NE 1/4 NE 1/4	32.0 ACRES	0.6 ACRE
NW 1/4 NE 1/4	32.4 ACRES	0.6 ACRE
SW 1/4 NE 1/4	34.0 ACRES	
SE 1/4 NE 1/4	34.4 ACRES	
NE 1/4 SE 1/4	0.7 ACRE	
NW 1/4 SE 1/4	0.7 ACRE	
SECTION 36		
TOWNSHIP 24 SOUTH, RANGE 33 EAST, W.M.		

The right to the use of the water for the above purpose is restricted to beneficial use on the lands or place of use described.

G-11105.VC

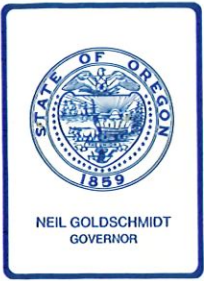

## Water Resources Department

3850 PORTLAND ROAD NE, SALEM, OREGON 97310

PHONE

378-3739

### N O T I C E

Enclosed is a proposed certificate of water right and a map which illustrates the location of the right. The map and proposed certificate represent the extent water was used within the terms of the permit based upon a survey and inspection made by a representative of this department.

If you do not agree with the proposed certificate or the map, Oregon Administrative Rule 690-11-110 allows the permittee or landowner 60 days from the mailing date of this notice to petition the Department to reconsider the contents of the proposed certificate.

If you agree with the proposed certificate and map no response to this notice is required. Shortly after the 60 day period, the recorded certificate of water right will be mailed to you.



T. 24S., R. 33E., W.M.

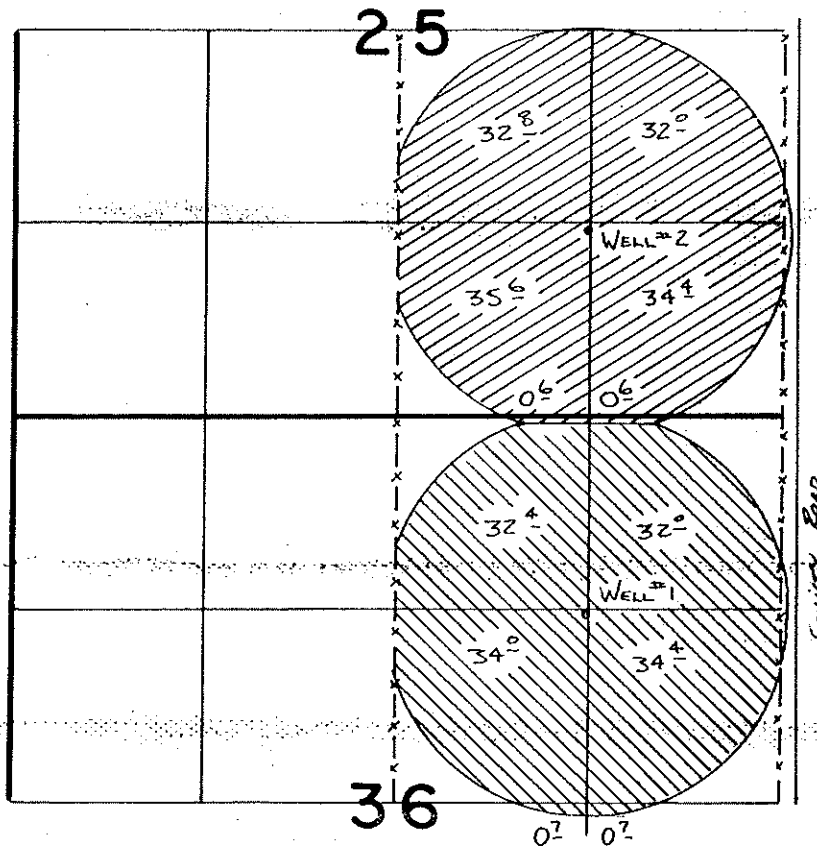

SCALE 1" = 1320'

WELL #1 Loc: 1350'S. & 1310'E }  
 WELL #2 Loc: 1270'N. & 1300'E } FROM N¼ COR SEC 36

**FINAL PROOF SURVEY**  
 UNDER

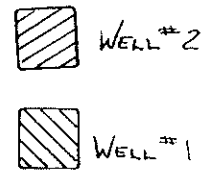

Application No. **G:11105** Permit No. **G:10396**  
 IN NAME OF

**ROBERT N. CARGILL**

Surveyed 5-9 1988, by V.L. Church





SECTION PLAT

Section: 36 Township 24.5 Range 33E  
County of Harney State of Ore

Found  
Corner

NORTH

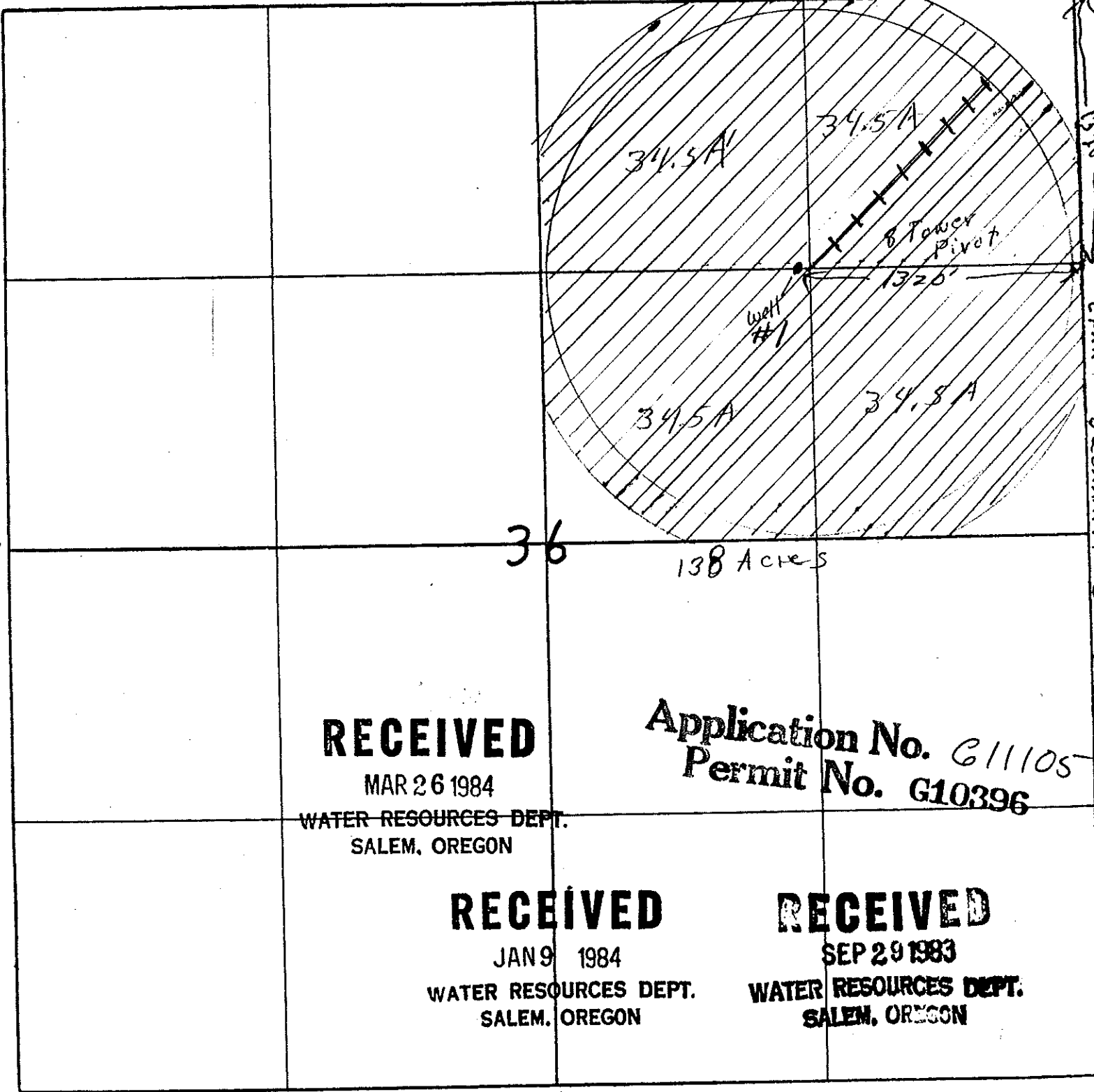

**RECEIVED**

MAR 26 1984

WATER RESOURCES DEPT.  
SALEM, OREGON

Application No. G11105  
Permit No. G10396

**RECEIVED**

JAN 9 1984

WATER RESOURCES DEPT.  
SALEM, OREGON

**RECEIVED**

SEP 29 1983

WATER RESOURCES DEPT.  
SALEM, OREGON

Remarks scale - 8" = 1 mile - 660' -

Scale 1" = 1320

Cargill

S-9-88 ULC

P# 6-10396

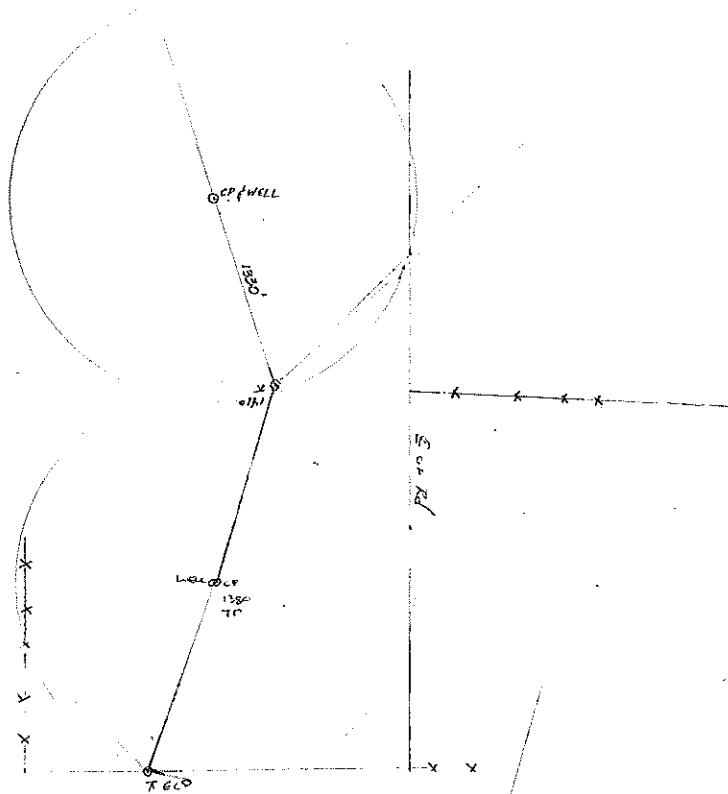

CEFFAP 01765  
Optional 8 11 5  
132.0  
138.0



July 30, 1984

Robert N. Cargill  
Box 10  
Lawen, OR 97740

G-11105 and G-11106

G-10396 and G-10397

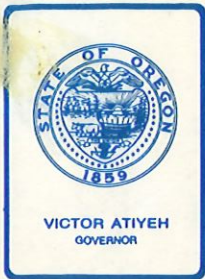

*Water Resources Department*

MILL CREEK OFFICE PARK

555 13th STREET N.E., SALEM, OREGON 97310

PHONE 378-3066

July 12, 1984

Robert N. Cargill  
Box 10  
Lawen, OR 97740

Dear Mr. Cargill:

REFERENCE: Files G-11105 and G-11106

This is to acknowledge the deed copy to support your Application G-11106 along with the fees in the amount of \$12 to be credited to your Application G-11105. Our Receipt 43258 is enclosed.

Both of your applications are now in satisfactory form and will be placed with the group to be considered for approval.

Sincerely,

WAYNE J. OVERCASH  
Senior Water Rights Examiner

WJO:wpc  
enclosure  
3482C





## *Water Resources Department*

MILL CREEK OFFICE PARK

555 13th STREET N.E., SALEM, OREGON 97310

PHONE 378-3066

May 3, 1984

Robert N. Cargill  
Box 10  
Lawen, OR 97740

Dear Mr. Cargill:

REFERENCE: Files G-11105 and G-11106

This is to acknowledge your amended Application G-11105 along with the two supporting maps. Your Application G-11105 now describes the proposed use of 1100 gallons of water per minute from well 1 for the irrigation of 138 acres and the use of 1100 gpm from well 2 for the irrigation of 138 acres.

We also received the legal description of the property to support your Application G-11105. However, we did not receive the legal description to support your Application G-11106 which describes lands within Sections 28 and 33 of Township 25 South, Range 31 East.

Since you have added 6 acres to your application G-11105, this application will require additional recording fees in the amount of \$12.

Upon receipt of the legal description to support your Application G-11106 and the additional fees for your Application G-11105, the applications will be in satisfactory form and will be placed with the group to be considered for approval.

Sincerely,

WAYNE J. OVERCASH  
Senior Water Rights Examiner

WJO:wpc  
2274C



February 1, 1984

Robert N. Cargill  
Box 10  
Lawen, OR 97740

Dear Mr. Cargill:

REFERENCE: Files G-11105 and G-11106

This is to acknowledge return of your Applications G-11105 and G-11106 along with the three supporting maps.

As mentioned in my earlier correspondence, legal descriptions of the properties upon which the water will be used are needed. The legal descriptions may be copied from your deeds, title insurance policies, or sales contracts.

Application G-11105 now describes the proposed use of 1100 gallons of water per minute from each well. The additional amount of water requested on the application has received a date of priority of January 9, 1984, being the date the amended application was received.

Also, as mentioned in my earlier correspondence, the latter part of Item 2 on Application G-11105 will need to be completed by locating the wells within the proper quarter-quarter sections.

Also, it is necessary for you to complete Item 3 by listing the acreage to be irrigated in each quarter-quarter section and if separate acreage will be irrigated from each well, you will need to further complete Item 3 by noting which acreage will be irrigated from each well. This may be accomplished by noting the well number adjacent to each acreage figure.

Each map supporting Application G-11105 will also need to be further completed by noting the number of acres to be irrigated in each quarter-quarter section without using approximate figures. The acreage figures to be noted on the map will need to be in agreement with the acreage to be listed in Item 3 of the application.



Robert N. Cargill  
February 1, 1984  
Page 2

I am returning Application G-11105 and the two supporting maps for completion. The application is endorsed so that in order to retain its priority date it must be received in this office on or before April 2, 1984.

Sincerely,

WAYNE J. OVERCASH  
Senior Water Rights Examiner

WJO:wpc  
enclosure  
0417C



November 9, 1983

Robert N. Cargill  
Box 10  
Lawen, OR 97740

Dear Mr. Cargill:

REFERENCE: Files 11105 and G-11106

Your Application G-11105 describing the proposed use of 1100 gallons of water per minute from two wells for agricultural-hay on 260.0 acres, together with the two maps, has been reviewed.

Also, your Application G-11106 describing the proposed use of 1050 gallons of water per minute from one well for agricultural-hay on 160.0 acres, together with the map, has been reviewed.

It will be necessary to supply additional information and make certain amendments to the applications before they can be considered for approval. Also, legal descriptions of the properties upon which the water will be used are needed.

The legal descriptions are needed to verify the places of use of water and may be copied from your deeds, title insurance policies, or sales contracts.

According to the information supplied on the maps submitted, Well 2 would be located by distances North and West from the Southeast Corner of Section 25 instead of from the Northeast Corner of Section 36 presently noted in Item 2 of the Application G-11105.

The latter part of Item 2 on the Application G-11105 will need to be further completed by locating the wells within the proper quarter-quarter sections.

If separate acreage will be supplied from each well described on the Application G-11105, Item 3 on the application will need to be further completed by listing separately the acreage to be supplied from each well. Also, the acreage to be irrigated in each quarter-quarter section will need to be noted in Item 3.

Item 6 will need to be further completed by stating the amount of water to be appropriated from each well.



Robert N. Cargill  
November 9, 1983  
page two

Item 7 on each application will need to specify the type of agricultural use. If it is intended to use the water only for irrigation purposes, "irrigation" should be listed as the use of water instead of "agricultural-hay" presently noted.

Each map will need to be further completed by shading or hatching the area to be irrigated along with noting the number of acres to be irrigated in each quarter-quarter section. The distances from the reference corners to the wells sites must be clearly noted on the maps.

Please review the information supplied on the map supporting the Application G-11106. It appears that the fractional parts of the sections are improperly designated and the scale of eight inches equals one mile does not appear to be the scale to which the map was prepared.

I am returning both of the applications along with the three supporting maps for correction and completion. The applications are endorsed so that in order to retain their priority dates they must be received in this office on or before January 9, 1984.

Sincerely,

WAYNE J. OVERCASH  
Senior Water Rights Examiner

WJO:wpc  
enclosures

9169B





*Water Resources Department*  
**MILL CREEK OFFICE PARK**  
555 13th STREET N.E., SALEM, OREGON 97310

PHONE 378-3066

October 7, 1983

Robert N. Cargill  
Box 10  
Lawen, OR 97740

REFERENCE: Files G-11105 and G-11106

We have received your applications for use of water for irrigation along with supporting data and fees. Our Receipts 38947 and 38948 are enclosed. Your applications have been filed and assigned numbers G-11105 and G-11106.

Applications which are received in proper form for a permit, including maps, supporting data and fees, will receive a permit shortly after the mandatory 30-day waiting period. Applications which are defective, conflict with existing rights or require additional information will be reviewed in detail and will be returned for completion or correction within 45 days.

If your applications are approved, the permit authorizing the project described in the applications would be subject to prior rights and require that the well be constructed in accordance with the General Standards for the Construction and Maintenance of Water Wells in Oregon. The permits would also require that a weir, meter, or other suitable measuring device be installed, if required by the Watermaster, and a log be kept recording the amount of ground water withdrawals. If you have any questions regarding these provisions or the Well Standards, please contact this office.

Sincerely,

RALPH H. JACKSON, Supervisor  
Application/Permit Section

RHJ:wpc

enclosures

0003/X  
8723B



SECTION PLAT

Section 36 Township 24S Range 33E

County of HARNEY State of Ore

NORTH

Found Corner

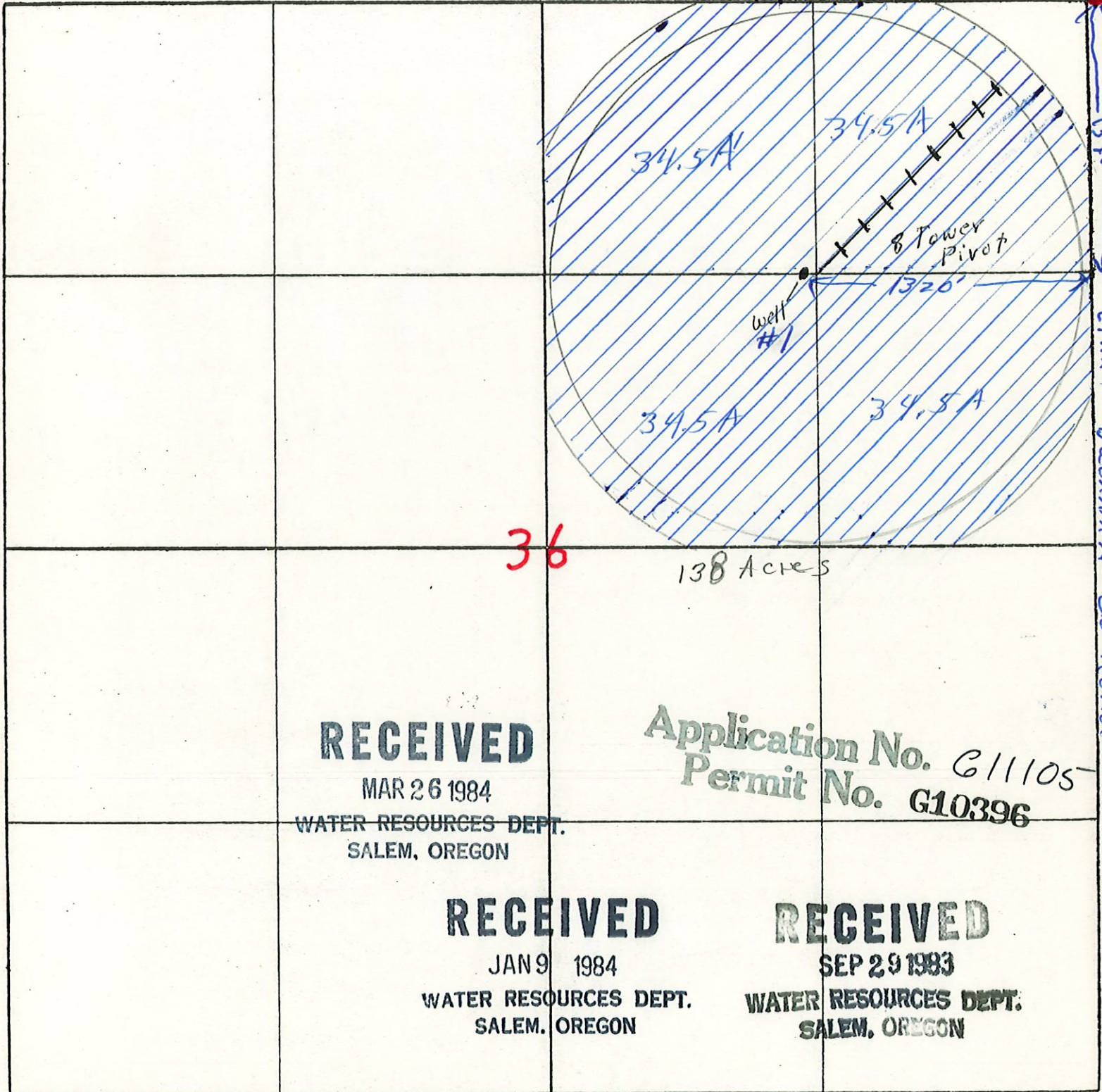

36

138 Acres

**RECEIVED**

MAR 26 1984

WATER RESOURCES DEPT.  
SALEM, OREGON

Application No. G11105  
Permit No. G10396

**RECEIVED**

JAN 9 1984

WATER RESOURCES DEPT.  
SALEM, OREGON

**RECEIVED**

SEP 29 1983

WATER RESOURCES DEPT.  
SALEM, OREGON

S

Remarks scale - 8" = 1 mile - 660' -



SECTION PLAT

Section 25 Township 24.5 Range 33E

County of HARNEY State of OREGON

NORTH

RECEIVED

JAN 9 1984

WATER RESOURCES DEPT.  
SALEM, OREGON

RECEIVED

MAR 26 1984

WATER RESOURCES DEPT.  
SALEM, OREGON

25

Application No. G11105  
Permit No. G10396

RECEIVED

SEP 29 1983

WATER RESOURCES DEPT.  
SALEM, OREGON

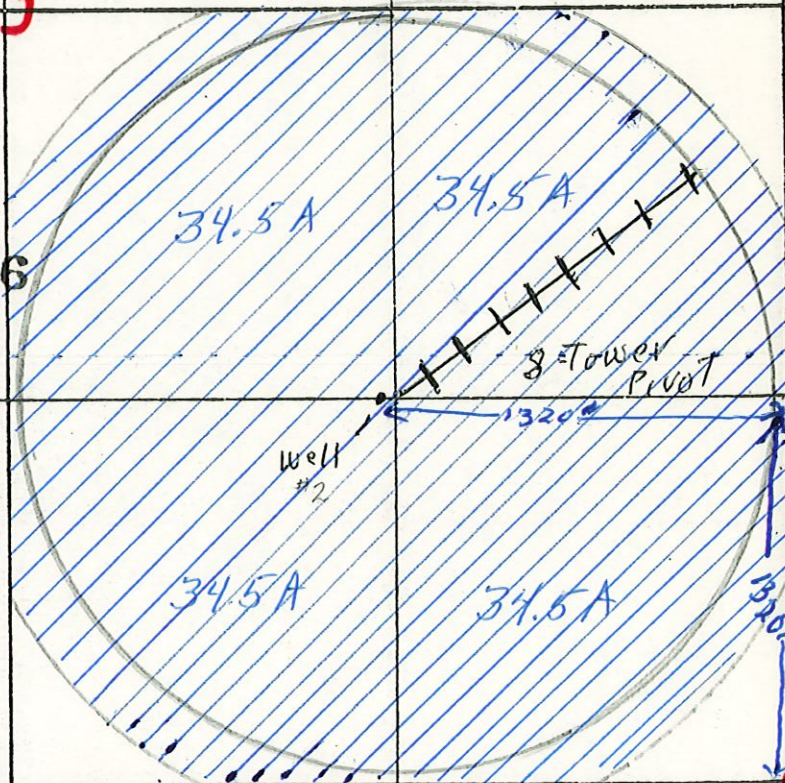

BUCHANAN COUNTY ROAD

Remarks scale - 8" = 1 mile - 660' -

approx 130A irrigated

Found corner