

Name James W. Mason, Jr.
By 42108 Laurel Ridge Dr
Address Box 8 Allison Park, PA 15101
Lawen, OR 97740

Application No. G11378
Permit No. G10512
Certificate No. 82486
93309
Stream Index, Page No. 12-43

FEES PAID		
Date	Amount	Receipt No.
4-23-85	368 ⁰⁰	45928
6-5-85	20 ⁰⁰	46378

Date filed April 23, 1985
Priority APRIL 23, 1985
Action suspended until 2/2/82 JS
Return to applicant
Date of approval AUG 9 1985

SEE FILE 68368

FEES REFUNDED		
Date	Amount	Check No.

CONSTRUCTION
Date for beginning AUG 9 1986
Date for completion OCT 1 1986
Extended to
Date for application of water OCT 1 1987
Extended to

ASSIGNMENTS

Date	To Whom	Address	Volume	Page

PROSECUTION OF WORK
Form "A" filed 12/15/86
Form "B" filed 12/15/86
Form "C" filed 12/15/86

Card for A NOV 7 1986

REMARKS

Form 128 sent JAN 12 1987
T-10437 ✓, 81, P. 337

FINAL PROOF
Blank mailed
Proof received
Date certificate issued FEB 09 2007

W.R.I.S.
Assembled 05/29/85 by [Signature]
Entered 02/29/85 by [Signature]
Verified _____ by _____

STATE OF OREGON
 COUNTY OF HARNEY
 CERTIFICATE OF WATER RIGHT

THIS CERTIFICATE ISSUED TO

BLACKBURN RANCHES LLC
 707 PONDEROSA VILLAGE
 BURNS OR 97720

confirms the right to the use of water perfected under the terms of Permit G-10512. The amount of water used to which this right is entitled is limited to the amount used beneficially, and shall not exceed the amount specified, or its equivalent in the case of rotation, measured at the well(s). The specific limits and conditions of the use are listed below.

SOURCE OF WATER: TWO WELLS WITHIN THE EAST FORK SILVIES RIVER BASIN

PURPOSE OR USE: IRRIGATION OF 53.5 ACRES

MAXIMUM RATE: 0.67 CUBIC FOOT PER SECOND

DATE OF PRIORITY: APRIL 23, 1985

The wells are located as follows:

Twp	Rng	Mer	Sec	Q-Q	Measured Distances
24 S	32.5 E	WM	31	NE NE	WELL 2 (NEW) - 811 FEET SOUTH AND 1151 FEET WEST FROM NE CORNER, SECTION 31
24 S	32.5 E	WM	30	SE SE	WELL 3 (NEW) - 27 FEET NORTH AND 655 FEET WEST FROM SE CORNER, SECTION 30

The amount of water used for irrigation under this right, together with the amount secured under any other right existing for the same lands, is limited to a diversion of ONE-EIGHTIETH of one cubic foot per second (or its equivalent) and 3.0 acre-feet per acre for each acre irrigated during the irrigation season of each year, provided further that although declared herein to be for primary irrigation, the supplemental right perfected under Permit S-49406 may, in the interest of conserving the ground water resources, be exercised at times when water is available from ground water provided that the total quantity diverted from both sources shall not exceed the limitation allowed herein.

A description of the place of use is as follows:

IRRIGATION						
Twp	Rng	Mer	Sec	Q-Q	GLot	Acres
24 S	32.5 E	WM	31	NE NE		17.9
24 S	32.5 E	WM	31	NW NE		1.9
24 S	32.5 E	WM	31	SE NE		5.9
24 S	32.5 E	WM	31	NE NW	1	1.7
24 S	32.5 E	WM	32	NW NW		9.2
24 S	32.5 E	WM	32	SW NW		16.9

NOTICE OF RIGHT TO PETITION FOR RECONSIDERATION OR JUDICIAL REVIEW

This is an order in other than a contested case. This order is subject to judicial review under ORS 183.482. Any petition for judicial review must be filed within the 60-day time period specified by ORS 183.482. Pursuant to ORS 183.482, ORS 536.075 and OAR 137-003-0675, you may petition for judicial review and petition the Director for reconsideration of this order. A petition for reconsideration may be granted or denied by the Director, and if no action is taken within 60 days following the date the petition was filed, the petition shall be deemed denied.

The quantity of water diverted at the new points of appropriation shall not exceed the quantity of water lawfully available at the original point of appropriation described as follows:

Twp	Rng	Mer	Sec	Q-Q	Measured Distances
24 S	32.5 E	WM	30	SE SE	WELL 1 (ORIGINAL) – 30 FEET NORTH AND 560 FEET WEST FROM SE CORNER, SECTION 30

The water user shall maintain and operate the existing measurement device and shall make such improvements as may be required by the Department.

Water shall be acquired from the same aquifer (water sources) as the original point of appropriation.

The wells shall be maintained in accordance with the General Standards for the Construction and Maintenance of Water Wells in Oregon.

The works shall include an air line and pressure gauge or an access port for a measuring line, adequate to determine the water level elevation in the well at all times.

The water user shall maintain a weir, meter, or other suitable measuring device, and shall keep a complete record of the amount of ground water withdrawn.

The right to the use of the water for the above purpose is restricted to beneficial use on the place of use described.

This certificate is issued to confirm changes in POINT OF APPROPRIATION and PLACE OF USE approved by an order of the Water Resources Director entered JULY 2, 2010, at Special Order Volume 81, Page 337, approving Transfer Application 10437, supersedes Certificate 82486, State record of Water Right Certificates.

Issued AUG 15 2017

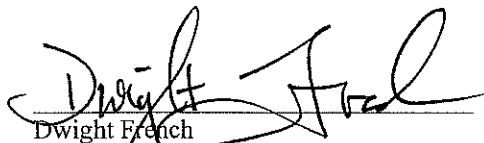

Dwight French
Water Right Services Division Administrator, for
Thomas M. Byler, Director
Oregon Water Resources Department

T. 24S., R. 32 1/2E., W.M.

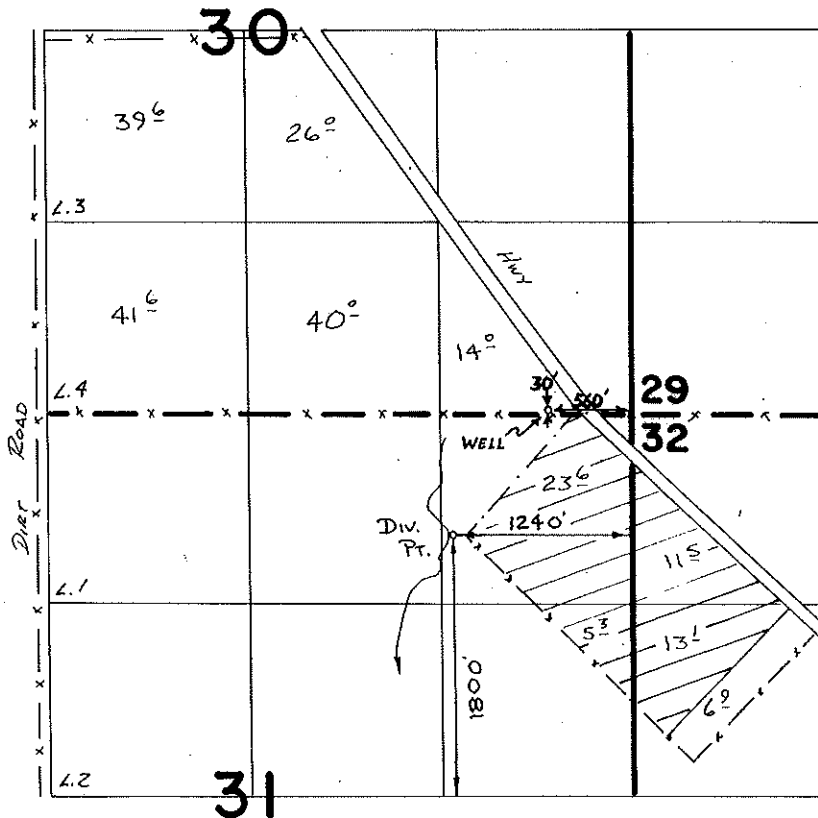

SCALE 1"=1320'

FINAL PROOF SURVEY
UNDER

G-11378 G10512
Application No. **68368** Permit No. **49406**
IN NAME OF

.....**JAMES W. MASON, JR.**.....

Surveyed ...5-9..... 1988., by V.H. Church.....

This is a final order in other than a contested case. This order is subject to judicial review under ORS 183.484. Any petition for judicial review must be filed within the 60 day time period specified by ORS 183.484(2). Pursuant to ORS 536.075 and OAR 137-004-0080 you may either petition for judicial review or petition the Director for reconsideration of this order. A petition for reconsideration may be granted or denied by the Director, and if no action is taken within 60 days following the date the petition was filed, the petition shall be deemed denied.

In addition, under ORS 537.260 any person with an application, permit or water right certificate subsequent in priority may jointly or severally contest the issuance of the certificate at any time before it has issued, and after the time has expired for the completion of the appropriation under the permit, or within three months after issuance of the certificate.

STATE OF OREGON

COUNTY OF HARNEY

CERTIFICATE OF WATER RIGHT

THIS CERTIFICATE ISSUED TO

JAMES W. MASON, JR.
4268 LAUREL RIDGE DRIVE
ALLISON PARK, PENNSYLVANIA 15101

confirms the right to use the waters of A WELL for IRRIGATION of 53.5 ACRES.

This right has been perfected under Permit G-10512. The date of priority is APRIL 23, 1985. This right is limited to 0.67 CUBIC FOOT PER SECOND or its equivalent in case of rotation, measured at the well.

The well is located as follows:

SE¼ SE¼, SECTION 30, TOWNSHIP 24 SOUTH, RANGE 32½ EAST,
W.M.; 30 FEET NORTH AND 560 FEET WEST FROM THE SE CORNER,
SECTION 30.

G-11378.VC/LHN

CERTIFICATE NUMBER 82486

The amount of water used for irrigation under this right, together with the amount secured under any other right existing for the same lands, is limited to a diversion of ONE-EIGHTIETH of one cubic foot per second (or its equivalent) and 3.0 acre-feet for each acre irrigated during the irrigation season of each year, provided further that although declared herein to be for primary irrigation, the supplemental right perfected under Permit 49406 may, in the interest of conserving the ground water resources, be exercised at times when water is available from ground water provided that the total quantity diverted from both sources shall not exceed the limitation allowed herein.

A description of the place of use is as follows:

NE $\frac{1}{4}$ NE $\frac{1}{4}$ 23.6 ACRES

SE $\frac{1}{4}$ NE $\frac{1}{4}$ 5.3 ACRES

SECTION 31

NW $\frac{1}{4}$ NW $\frac{1}{4}$ 11.5 ACRES

SW $\frac{1}{4}$ NW $\frac{1}{4}$ 13.1 ACRES

SECTION 32

TOWNSHIP 24 SOUTH, RANGE 32 $\frac{1}{2}$ EAST, W.M.

The well shall be maintained in accordance with the General Standards for the Construction and Maintenance of Water Wells in Oregon.

The works shall include an air line and pressure gauge or an access prot for a measuring line, adequate to determine the water level elevation in the well at all times.

The water user shall maintain a weir, meter, or other suitable measuring device, and shall keep a complete record of the amount of ground water withdrawn.

The right to use water for the above purpose is restricted to beneficial use on the lands or place of use described.

WITNESS the signature of the Water Resources Director, affixed

FEB 09 2007

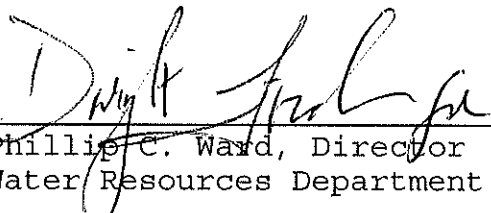
Phillip C. Ward, Director
Water Resources Department

Recorded in State Record of Water Right Certificates Number 82486.

G-11378.VC/LHN

Mailing List for Certificate

Application: G-11378

Permit: G-10512

Certificate: 82486

Permit/Certificate Holder:

JAMES W. MASON, JR. ✓
4268 LAUREL RIDGE DRIVE
ALLISON PARK, PENNSYLVANIA 15101

Copies
Mailed

by:

Connie Jones
(STAFF)

on:

2/9/2007

(DATE)

Copies of Final Certificate to be sent to:

1. Watermaster : 10 (Include Map) ✓
2. Data Center (include copy of map) ✓
3. Water Availability ✓
4. Vault ✓
File ✓

Other persons to receive copies: (include map):

Larry J. Ciraulo ✓
1620 White Oaks Road
Campbell, CA 95008



Oregon

Theodore R. Kulongoski, Governor

Water Resources Department
North Mall Office Building
725 Summer Street NE, Suite A
Salem, OR 97301-1271
503-986-0900
FAX 503-986-0904

Date Mailed: February 9, 2007

NOTICE OF CERTIFICATE ISSUANCE

The attached certificate confirms the water right established under the terms of a permit issued by this department. The water right is now appurtenant to the specific place where the use was established as described by the certificate. The water right is limited to a specific amount of water, but not more than can be beneficially used for the purposes stated within the certificate.

This is a final order in other than a contested case. This order is subject to judicial review under ORS 183.484. Any petition for judicial review must be filed within **60 days of the mailing date stated above** as specified by ORS 183.484(2).

This statement of judicial review rights is required under ORS 536.075; it does not alter or add to existing review rights or create review rights that are not otherwise provided by law.

Under ORS 537.260 and 537.270, a water right certificate may be contested before the Water Resources Department within three (3) months of the date it is issued. If a certificate is contested, the qualifying contestant shall be offered an administrative hearing.

Oregon law does not allow the Director to reissue a certificate because of a change in the ownership of the appurtenant place of use. The water must be controlled and not wasted. To change the location of the point of diversion, the character of use, or the location of use requires the advance approval of the Water Resources Director.

If any portion of this water right is not used for five or more consecutive years, that portion of the right may be subject to forfeiture according to ORS 540.610. Land enrolled in a Federal Reserve Program is not subject to forfeiture during the period of enrollment. Other exceptions to forfeiture are explained in ORS 540.610.

If you have any questions please contact Gerry Clark at 503-986-0811.

Application No. D-11378

Permit No.

STATE OF OREGON WATER RESOURCES DEPARTMENT

RECEIVED

Application for a Permit to Appropriate Ground Water

APR 23 1985

WATER RESOURCES DEPT
SALEM, OREGON

I, JAMES W. MASON, JR.
(Name of Applicant)

of Box 8, LAWEN
(Mailing Address) (City)

State of OREGON, 97740 Phone No. (503) 493-2815
(Zip Code)

do hereby make application for a permit to appropriate the following described ground waters of the State of Oregon:

1. The development will consist of (1) WELL
~~(2) UNNAMED SLOUGH~~
(Give number of wells, tile lines, infiltration galleries, etc.)

having a diameter of 16" and an estimated depth of 255 feet.

2. The well or other source is to be located (1) 20 N 400 W
(2) 990 S 1220 W
(N. or S.) (E. or W.)

from the SE corner of SECTION 30
(Public Land Survey Corner)

(If there is more than one well, each must be described)

being within the (1) SE (1) SE
(2) NE (2) NE $\frac{1}{4}$ of the $\frac{1}{4}$ of
Sec. (1) 30 (2) 31 Tp. 24S R. 32 1/2 E, W. M., in the county of HARVEY

3. Location of area to be irrigated, or place of use if use other than irrigation.

Township	Range	Section	List $\frac{1}{4}$ $\frac{1}{4}$ of Section	List use and/or number of acres to be irrigated
T24S	R32 1/2 E	31	E 1/2 NE 1/4	20
"	"	32	W 1/2 NW 1/4	33 1/2
T24S	R32 1/2 E	31	NE 1/4 NE 1/4	18 2/3 (18.67)
"	"	31	SE 1/4 NE 1/4	15/6 (1.83)
"	"	32	NW 1/4 NW 1/4	14 1/3 (14.33)
"	"	32	SW 1/4 NW 1/4	18 2/3 (18.67)
				<u>53 1/2</u> (53.5)

Revised 5/31/85
J.W. Mason

4. It is estimated that 255 feet of the well will require 24' perforated steel casing.
(Kind)

5. Depth to water table is estimated 23 Well drilled by Western Water Wells
(Feet)

97740

20000
10000
33 44
338

6. The amount of water which the applicant intends to apply to beneficial use is 67 cubic feet per second or 299.6 gallons per minute.

7. The use to which the water is to be applied is IRRIGATION

8. If the flow to be utilized is artesian, the works to be used for the control and conservation of the supply when not in use must be described.

NA

9. If the location of the well, or other development work is less than one-fourth mile from a natural stream channel, give the distance to the channel and the difference in elevation between the stream bed and the ground surface at the source of development.

NA

10.

DESCRIPTION OF WORKS

Include length and dimensions of supply ditch or pipeline, size and type of pump and motor, type of irrigation system to adequately describe the proposed distribution system.

THE WELL WHICH WILL SUPPLY THE WATER TO THIS LAND CURRENTLY SUPPLIES WATER TO 166 ACRES WHICH ARE CONTIGUOUS. THE EXISTING SYSTEM IS ON RECORD THE NEW ACREAGE WILL BE SUPPLIED BY 1080' OF MAIN LINE CONNECTED TO THE EXISTING WELL AND 2160' OF WHEEL LINE TO IRRIGATE APPROXIMATELY 53 1/2 ACRES

gwm

~~A SECONDARY SOURCE WILL BE FROM AN UN-NAMED SLOUGH WHICH WOULD BE UTILIZED USING A PORTABLE 15 H.P. MOTOR & CENTRIFUGAL PUMP~~

11. Construction work will begin on or before 10/1/84

12. Construction work will be completed on or before 11/1/84

13. The water will be completely applied to the proposed use on or before 5/20/85

14. If the ground water supply is supplemental to an existing supply, identify the supply and existing water right.

Application No. D-11378

Permit No.

Remarks: THE WELL IS THE PRIMARY SOURCE OF WATER FOR IRRIGATING THE 53 1/2. A SECONDARY SOURCE IS MALHEUR LAKE WHICH AT PRESENT, DUE TO UNUSUALLY HIGH WATER, HAS BACKED UP AN UNNAMED SLOUGH ON THE PROPERTY. AS LONG AS THE LAKE MAINTAINS A LEVEL SUFFICIENT TO PUMP FROM, THE SUPPLEMENTAL WATER WILL BE OBTAINED FROM IT.

This permit, when issued, is for the beneficial use of water. By law, the land use associated with this water use must be in compliance with statewide land-use goals and any local acknowledged land-use plan. It is possible that the land use you propose may not be allowed if it is not in keeping with the goals and the acknowledged plan. Your city or county planning agency can advise you about the land-use plan in your area.

James W. Mason Jr.
Signature of Applicant

This is to certify that I have examined the foregoing application, together with the accompanying maps and data, and return the same for completion

In order to retain its priority, this application must be returned to the Water Resources Director with corrections on or before July 15, September 3, 1985

WITNESS my hand this 2nd day of May, July, 1985

William H. Young, Water Resources Director

By *Wayne J. Overcash*
WAYNE J. OVERCASH

RECEIVED
JUN 5 1985
WATER RESOURCES DEPT
SALEM, OREGON

RECEIVED
JUL 26 1985
WATER RESOURCES DEPT
SALEM, OREGON

This instrument was first received in the office of the Water Resources Director at Salem, Oregon, on the 23rd day of April, 1985, at 8:00 o'clock A.M.

Application No. 9-11378

Permit No.

Permit to Appropriate the Public Waters of the State of Oregon

This is to certify that I have examined the foregoing application and do hereby grant the same, SUBJECT TO EXISTING RIGHTS INCLUDING THE EXISTING MINIMUM FLOW POLICIES ESTABLISHED BY THE WATER POLICY REVIEW BOARD and the following limitations and conditions:

The right herein granted is limited to the amount of water which can be applied to beneficial use and shall not exceed 0.67 cubic feet per second measured at the point of diversion from the well or source of appropriation, or its equivalent in case of rotation with other water users, from a well

The use to which this water is to be applied is irrigation of 53.5 ac

If for irrigation, this appropriation shall be limited to 1/80 of one cubic foot per second or its equivalent for each acre irrigated and shall be further limited to a diversion of not to exceed 3 acre feet per acre for each acre irrigated during the irrigation season of each year;

provided further that although declared herein to be for primary irrigation, the supplemental right allowed under Application 68368, Permit _____ may, in the interest of conserving the ground water resources, be exercised at times when water is available from ground water provided that the total quantity diverted from both sources shall not exceed the limitation allowed herein.

and shall be subject to such reasonable rotation system as may be ordered by the proper state officer. The well shall be constructed in accordance with the General Standards for the Construction and Maintenance of Water Wells in Oregon.

The works constructed shall include an air line and pressure gauge or an access port for measuring line, adequate to determine water level elevation in the well at all times.

The permittee shall install and maintain a weir, meter, or other suitable measuring device, and shall keep a complete record of the amount of ground water withdrawn.

The priority date of this permit is April 23, 1985

Actual construction work shall begin on or before _____ and shall thereafter be prosecuted with reasonable diligence and be completed on or before October 1, 19_____

Complete application of the water to the proposed use shall be made on or before October 1, 19_____

WITNESS my hand this _____ day of _____, 19_____

RAY

to the extent to which the water has actually been applied to the intended use under the terms of the permit. Permittee is cautioned that Certificate of Water Right will be issued based on the extent of the quantity and use as determined by the final proof inspection and survey which will be made in response to the filing of this Form C.

NOTE: In the case of an irrigation permit, this Form C should not be mailed to the Water Resources Department until all of the land described in the permit, which it is intended to irrigate under this permit at any time, has actually been irrigated.

Fill out, detach and mail to the Water Resources Department, Salem, OR 97310, when all of the water has been applied.

RECEIVED

DEC 15 1986

WATER RESOURCES DEPT. SALEM, OREGON

Application No. G-11378

NOTICE OF COMPLETE APPLICATION OF WATER TO A BENEFICIAL USE

JAMES W MASON, JR., the holder of Permit No. G-10512

I have hereunto set my hand this 15 day of MAY, 1986

Remarks:

IN WITNESS WHEREOF, I have hereunto set my hand this 9TH day of DECEMBER, 1986

James W. Mason Jr. (Signature of Applicant)

4268 LAUREL RIDGE DR. ALLISON PARK, PA (Address) 15101

Form B (690-9-77)

Application No. G-11378

RECEIVED

DEC 15 1986

WATER RESOURCES DEPT. SALEM, OREGON

NOTICE OF COMPLETION OF CONSTRUCTION

JAMES W MASON, JR., the holder of Permit No. G-10512

I have hereunto set my hand this 1ST day of NOVEMBER, 1985

Remarks: If the works have less capacity than described in the permit, or you have definitely abandoned part of the proposed development, you should so state in order that our records may not be unnecessarily encumbered.

IN WITNESS WHEREOF, I have hereunto set my hand this 9TH day of DECEMBER, 1986

James W. Mason Jr. (Signature of Applicant)

4268 LAUREL RIDGE DR. ALLISON PARK, PA (Address) 15101

Fill out, detach and mail to the Water Resources Department, Salem, OR 97310, when construction work is completed.

Form A (690-9-77)

Application No. G-11378

NOTICE OF BEGINNING OF CONSTRUCTION

JAMES W. MASON, JR., the holder of Permit No. G-10512

I have hereunto set my hand this 1ST day of OCTOBER, 1985

Remarks: The appropriator must state the manner of beginning of construction, the amount of work completed and the type of equipment to be used.

acquired to the water system up to the date of this statement, and any additional information which shows a substantial beginning of construction as authorized by your permit.

IN WITNESS WHEREOF, I have hereunto set my hand this 9TH day of DECEMBER, 1986

James W. Mason Jr. (Signature of Applicant)

4268 LAUREL RIDGE DR. ALLISON PARK, (Address) PA 15101

Fill out, detach and mail to the Water Resources Department, Salem, OR 97310, when construction work is begun.

SP*35567-690

RECEIVED

DEC 15 1986

WATER RESOURCES DEPT. SALEM, OREGON

OK 12/15/86

OK

OK

RECEIVED

JUL 26 1985

WATER RESOURCES DEPT
SALEM, OREGON

July 23, 1985
Lawen, Oregon

Dear Mr. Overcash:

I hope this is the final attempt to supply what you require for these permits. In each case I have furnished what you asked.

The surface water is not required to make up a deficiency from the primary source - the well. The point is that the water from Lake Malheur is available now - but not normally - due to the abnormally high water levels we have experienced the past four years. Heaven knows the lake needs to be reduced by some means! I can pump from the slough which is now an arm of the lake at considerably less cost than from the well. When and if the lake recedes the surface water will not be available and all the water will be supplied by the well.

I hope this explains the situation and that I can count on an early immediate approval of these permits.

James W. Mason Jr.

August 23, 1985
James W. Mason, Jr.
Box 8
Lawen, OR 97740

G-11378

G 10512

2/7/92 JS

Application No. **G11378**
Permit No. **G10512**

4-23-85 SEE 68368

Name James W. Mason, Jr. 4268 Laurel Ridge Dr.
Address Box 8, Lawen, OR 97740 Allison Park, PA 15101

Assigned _____
Address _____
Beginning construction **AUG 9 1986**
Completion of construction **OCT 1 1986**
Extended to _____
Complete application of water **OCT 1 1987**
Extended to _____

Form 111

County Assessor does not have an address for Mason. (Their last address was Tacoma wa.)

Cent letter -

9/29/88

Jim

Abstract of Permit

Survey 1988
Argill has 87
for 3 yrs 86

DO WITH:
68368/49406

Mason 85
~~1985~~
if used in
1985 the
right is perfected
but not yet
until 1991 -
under
it go further

APPLICATION G-11378 and do hereby grant the same SUBJECT TO EXISTING RIGHTS conditions:

I, Mason, Jr. of Box 8, Lawen, Oregon, 97740, phone 493-2815, from one well,

on a portion of 33.5 acres

which dates from April 23, 1985

the amount of water which can be applied to beneficial use and shall not exceed 0.67 cubic foot per acre

from the well, or its equivalent in case of rotation with other water users.

The well is to be LOCATED: 20 feet North and 400 feet West from the Southeast Corner of Section 30, being within the SE 1/4 SE 1/4 of Section 30, Township 24 South, Range 32 1/2 East, W4, in the County of Harney.

A description of the PLACE OF USE under the permit, and to which such right is appurtenant, is as follows:

Township 24 South, Range 32 1/2 East, W4	Section 31	NE 1/4	NE 1/4	18.7 acres
		SE 1/4	NE 1/4	1.8 acres
	Section 32	NW 1/4	NW 1/4	14.3 acres
		SW 1/4	NW 1/4	18.7 acres

The AMOUNT OF WATER used for irrigation, together with the amount secured under any other right existing for the same lands shall be limited to 1/80 of one cubic foot per second per acre, and shall be further limited to a diversion of not to exceed 3.0 acre-feet per acre for each acre irrigated during the irrigation season of each year, provided further that although declared herein to be for primary irrigation, the supplemental right allowed under Application 68368, Permit 49406 may, in the interest of conserving the ground water resources, be exercised at times when water is available from ground water provided that the total quantity diverted from both sources shall not exceed the limitation allowed herein.

The well shall be constructed in accordance with the General Standards for the Construction and Maintenance of Water Wells in Oregon. The works constructed shall include an air line and pressure gauge or an access port for measuring line, adequate to determine water level elevation in the well at all times. The permittee shall install and maintain a weir, meter, or other suitable measuring device, and shall keep a complete record of the amount of ground water withdrawn.

Actual construction work shall begin on or before August 9, 1985, and shall thereafter be prosecuted with reasonable diligence and be completed on or before October 1, 1985.

Complete application of the water to the proposed use shall be made on or before October 1, 1987.

Witness my hand this 9th day of August, 1985.

NLR

WATER RESOURCES DIRECTOR

This permit is for the beneficial use of water. By law, the land use associated with this water use must be in compliance with statewide land-use goals and any local acknowledged land-use plan. It is possible that the land use you propose may not be allowed if it is not in keeping with the goals and the acknowledged plan. Your city or county planning agency can advise you about the land-use plan in your area.

APPLICATION G-11378

PERMIT

G10512

HOES-119-116-D Advise Apr
5-9-88
VLC

Abstract of Permit

DO WITH:
68368/49406

Slough will be gone when lake recedes. Then the well will again be used (maybe only source)

41085-119-116-D Advise Apr 5-9-88 VAC

You need to determine flow under G-105/2 before u go further.

APPLICATION **G-11378** and do hereby grant the same SUBJECT TO EXISTING RIGHTS and conditions:
W. Mason, Jr. of Box 8, Lawen, Oregon, 97740, phone 493-2815, from one well,

on a tract of 33.5 acres

effective dates from **April 23, 1985**

for which can be applied to beneficial use and shall not exceed **0.67** cubic foot per

acre on the well, or its equivalent in case of rotation with other water users.

The well is to be LOCATED: 20 feet North and 400 feet West from the Southeast Corner of Section 30, being within the SE 1/4 SE 1/4 of Section 30, Township 24 South, Range 32 1/2 East, W4, in the County of Harney.

A description of the PLACE OF USE under the permit, and to which such right is appurtenant, is as follows:

Township 24 South, Range 32 1/2 East, W4	Section 31	NE 1/4	NE 1/4	18.7 acres
		SE 1/4	NE 1/4	1.8 acres
	Section 32	NW 1/4	NW 1/4	14.3 acres
		SW 1/4	NW 1/4	18.7 acres

The AMOUNT OF WATER used for irrigation, together with the amount secured under any other right existing for the same lands shall be limited to 1/30 of one cubic foot per second per acre, and shall be further limited to a diversion of not to exceed 3.0 acre-feet per acre for each acre irrigated during the irrigation season of each year, provided further that although declared herein to be for primary irrigation, the supplemental right allowed under Application 68568, Permit 49406 may, in the interest of conserving the ground water resources, be exercised at times when water is available from ground water provided that the total quantity diverted from both sources shall not exceed the limitation allowed herein.

The well shall be constructed in accordance with the General Standards for the Construction and Maintenance of Water Wells in Oregon. The works constructed shall include an air line and pressure gauge or an access port for measuring line, adequate to determine water level elevation in the well at all times. The permittee shall install and maintain a weir, meter, or other suitable measuring device, and shall keep a complete record of the amount of ground water withdrawn.

Actual construction work shall begin on or before **August 9, 1986**, and shall thereafter be prosecuted with reasonable diligence and be completed on or before **October 1, 1985**.

Complete application of the water to the proposed use shall be made on or before **October 1, 1987**.

Witness my hand this **9th** day of **August**, 19 **85**.

NCR

WATER RESOURCES DIRECTOR

This permit is for the beneficial use of water. By law, the land use associated with this water use must be in compliance with statewide land-use goals and any local acknowledged land-use plan. It is possible that the land use you propose may not be allowed if it is not in keeping with the goals and the acknowledged plan. Your city or county planning agency can advise you about the land-use plan in your area.

Abstract of Permit

DO WITH:
68368/49406

R. C. 91

This is to certify that I have examined APPLICATION G-11378 and do hereby grant the same SUBJECT TO EXISTING RIGHTS and the following limitations and conditions:

This permit is issued to James W. Mason, Jr. of Box 8, Lawen, Oregon, 97740, phone 493-2815, for use of the waters from one well,

for the PURPOSE of irrigation of 53.5 acres

that the PRIORITY OF THE RIGHT dates from April 23, 1985

and is limited to the amount of water which can be applied to beneficial use and shall not exceed 0.67 cubic foot per second

measured at the point of diversion from the well, or its equivalent in case of rotation with other water users.

The well is to be LOCATED: 20 feet North and 400 feet West from the Southeast Corner of Section 30, being within the SE 1/4 SE 1/4 of Section 30, Township 24 South, Range 32 1/2 East, W4, in the County of Harney.

A description of the PLACE OF USE under the permit, and to which such right is appurtenant, is as follows:

Township 24 South, Range 32 1/2 East, W4	Section 31	NE 1/4	NE 1/4	18.7 acres
		SE 1/4	NE 1/4	1.8 acres
	Section 32	NW 1/4	NW 1/4	14.3 acres
		SW 1/4	NW 1/4	18.7 acres

The AMOUNT OF WATER used for irrigation, together with the amount secured under any other right existing for the same lands shall be limited to 1/80 of one cubic foot per second per acre, and shall be further limited to a diversion of not to exceed 3.0 acre-feet per acre for each acre irrigated during the irrigation season of each year, provided further that although declared herein to be for primary irrigation, the supplemental right allowed under Application 68368, Permit 49406 may, in the interest of conserving the ground water resources, be exercised at times when water is available from ground water provided that the total quantity diverted from both sources shall not exceed the limitation allowed herein.

The well shall be constructed in accordance with the General Standards for the Construction and Maintenance of Water Wells in Oregon. The works constructed shall include an air line and pressure gauge or an access port for measuring line, adequate to determine water level elevation in the well at all times. The permittee shall install and maintain a weir, meter, or other suitable measuring device, and shall keep a complete record of the amount of ground water withdrawn.

Actual construction work shall begin on or before August 9, 1985, and shall thereafter be prosecuted with reasonable diligence and be completed on or before October 1, 1985.

Complete application of the water to the proposed use shall be made on or before October 1, 1987.

Witness my hand this 9th day of August, 1985.

NCR

WATER RESOURCES DIRECTOR

This permit is for the beneficial use of water. By law, the land use associated with this water use must be in compliance with statewide land-use goals and any local acknowledged land-use plan. It is possible that the land use you propose may not be allowed if it is not in keeping with the goals and the acknowledged plan. Your city or county planning agency can advise you about the land-use plan in your area.

4085-119-116-D Adverse Apr. 5-9-88 VLC

INFO: Talked to Robert Corgill, who is farming the place (3 yrs).
According to Corgill, the well (see Permit G-10340, same well)
has not been used to irrigate this land. The only source
used has been the slough under Permit 49406.

Corgill says Mason now lives in Northern California.

Adverse Report

Note: ^{Irrigated} Land was surveyed this date under ~~Permit~~ P. 49406 &
well located under survey for G-10340.

Vernon L Church F.I.

5-9-88

SEE REPORT

G 11219 G-10340

Application
G-11378

166 acres presently
irrigated by the well

ROUTE # 7B

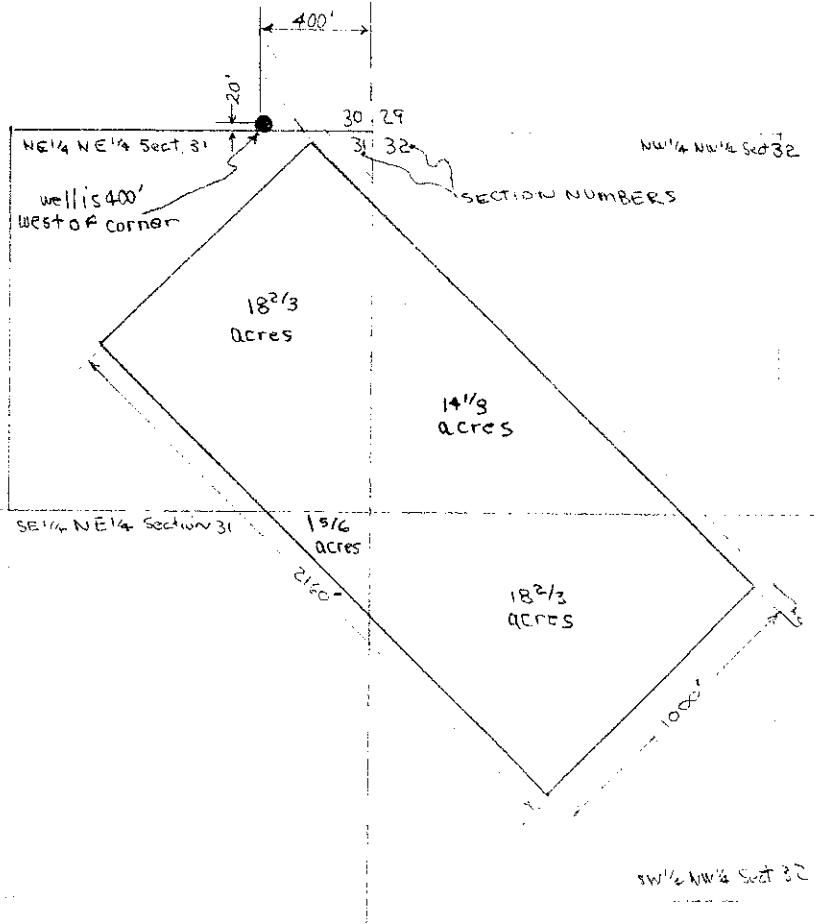

Application No. G-11378
Permit No. G10512

J.W. Mason
revised 5/30/85

Scale 1" = 660'

RECEIVED

JUN 5 1985

**WATER RESOURCES DEPT
SALEM, OREGON**

T24S
R32 1/2 E

T. 24S., R. 32 1/2E., W.M.

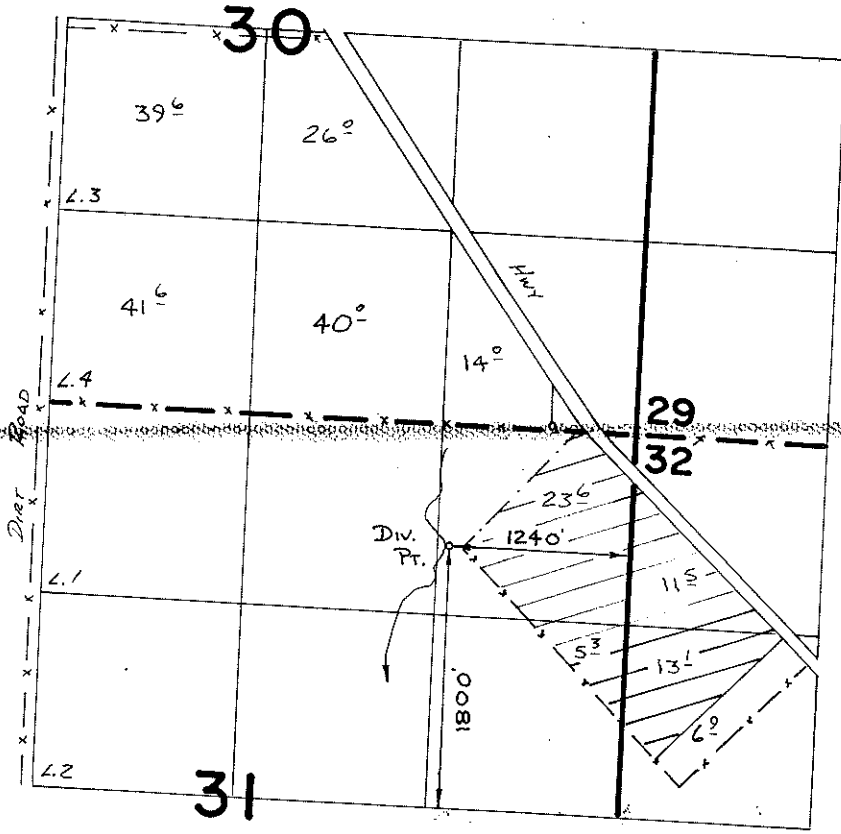

SCALE 1"=1320'

FINAL PROOF SURVEY
UNDER

Application No. **68368** Permit No. **49406**
IN NAME OF
JAMES W. MASON, JR.
Surveyed **5-9** 19**88**, by **V.L. Church**

Info: Talked to Jeff Blackburn - Mr Blackburn claimed that he ~~was~~ sold it to James W. Mason Jr. - Mr Mason has moved to Northern Calif. Robert Cargill of Burns is farming the place. All the land is irrigated. (3 yrs)

Well:

MOTOR & PUMP Newman 150 HP @ 1775 RPM
Gould's turb 10" discharge
has measurement port.

* 1/2", Mr Cargill claims 1500 gpm
out of well. would not state
heads.

Pipe 2400' 3" Alum handline
5880' 4" Wheel lines
2700' 6" Alum mainline

Heads: 60 RB 30's 1/4" x 0, 5/32 x 0, 3/16 x 0 All kinds mix
132 RB 30's 1/4" x 0

Use: A15, 1Fa

TIE: 41025-179-116D

CURT: (0)

5-9-88

Vernon & Church

ASSUME
100'
50

$$Q_{ACRES} \frac{161.2}{80} = 2.01$$

$$Q_P \frac{150(7.64)}{50 + 1.1(2.31)(55)} = 5.56 \checkmark$$

$$Q_H 1500 = 3.33$$

$$Q_{ALLOW} 2.01 \text{ CF}_5$$



From File G-11219
4/21/06 LHM

$$\frac{53.5}{80} = 0.67$$



STATE OF OREGON

County of HARNEY

PERMIT TO APPROPRIATE THE PUBLIC WATERS

This is to certify that I have examined APPLICATION G-11378 and do hereby grant the same SUBJECT TO EXISTING RIGHTS and the following limitations and conditions:

This permit is issued to James W. Mason, Jr. of Box 8, Lawen, Oregon, 97740, phone 493-2815, for use of the waters from one well,

for the PURPOSE of irrigation of 53.5 acres

that the PRIORITY OF THE RIGHT dates from April 23, 1985

and is limited to the amount of water which can be applied to beneficial use and shall not exceed 0.67 cubic foot per second

measured at the point of diversion from the well, or its equivalent in case of rotation with other water users.

The well is to be LOCATED: 20 feet North and 400 feet West from the Southeast Corner of Section 30, being within the SE 1/4 SE 1/4 of Section 30, Township 24 South, Range 32 1/2 East, W4, in the County of Harney.

A description of the PLACE OF USE under the permit, and to which such right is appurtenant, is as follows:

Township 24 South, Range 32 1/2 East, W4	Section 31	NE 1/4	NE 1/4	18.7 acres
		SE 1/4	NE 1/4	1.8 acres
	Section 32	NW 1/4	NW 1/4	14.3 acres
		SW 1/4	NW 1/4	18.7 acres

The AMOUNT OF WATER used for irrigation, together with the amount secured under any other right existing for the same lands shall be limited to 1/80 of one cubic foot per second per acre, and shall be further limited to a diversion of not to exceed 3.0 acre-feet per acre for each acre irrigated during the irrigation season of each year, provided further that although declared herein to be for primary irrigation, the supplemental right allowed under Application 68368, Permit 49406 may, in the interest of conserving the ground water resources, be exercised at times when water is available from ground water provided that the total quantity diverted from both sources shall not exceed the limitation allowed herein.

The well shall be constructed in accordance with the General Standards for the Construction and Maintenance of Water Wells in Oregon. The works constructed shall include an air line and pressure gauge or an access port for measuring line, adequate to determine water level elevation in the well at all times. The permittee shall install and maintain a weir, meter, or other suitable measuring device, and shall keep a complete record of the amount of ground water withdrawn.

Actual construction work shall begin on or before August 9, 1986, and shall thereafter be prosecuted with reasonable diligence and be completed on or before October 1, 1986.

Complete application of the water to the proposed use shall be made on or before October 1, 1987.

Witness my hand this 9th day of August, 1985

/s/ WILLIAM H. YOUNG

WATER RESOURCES DIRECTOR

This permit is for the beneficial use of water. By law, the land use associated with this water use must be in compliance with statewide land-use goals and any local acknowledged land-use plan. It is possible that the land use you propose may not be allowed if it is not in keeping with the goals and the acknowledged plan. Your city or county planning agency can advise you about the land-use plan in your area.

APPLICATION G-11378

PERMIT

G10512

67846

p. 2

T. 24S., R. 32 1/2 E., W.M.

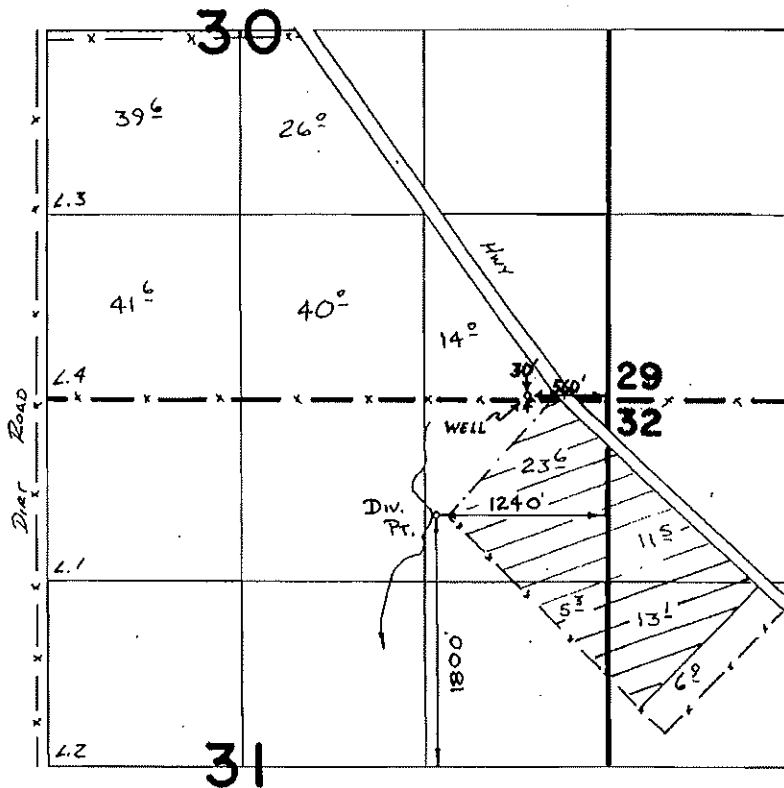

FINAL PROOF SURVEY
UNDER

G-11378 G10512
Application No. 68368 Permit No. 49406

IN NAME OF

JAMES W. MASON, JR.

Surveyed 5-2-1988, by Yh Church

wrDataEntry: OWRD Water Right Data Entry Application:

File New Wr Uppate Wr View

Wr Search	Owner	owrd Directory	Related Docs	Limits		Comments
	POU Use	POU Loc	POU Loc Del	POU Loc Xfer	POU Loc/Tbl	StreamCodes
	POD Loc	POD Use	POD Reserv	POD Instream	POD<=>POU	
Water Right	Claim	Application	Permit	Certificate	Order	Decree

Search for Wr Snapshot(s):

Application:

Permit:

Certificate:

Transfer: T

Claim:

Spcl Order:

Decree:

Snp ID:

Family ID:

Search Results:

	Document	Last Name	First Name	Company
	Permit: G 10512 *	MASON JR	JAMES	
▶	Cert: 82846 OR	MASON JR	JAMES	

Clear Search

This is a final order in other than a contested case. This order is subject to judicial review under ORS 183.484. Any petition for judicial review must be filed within the 60 day time period specified by ORS 183.484(2). Pursuant to ORS 536.075 and OAR 137-004-0080 you may either petition for judicial review or petition the Director for reconsideration of this order. A petition for reconsideration may be granted or denied by the Director, and if no action is taken within 60 days following the date the petition was filed, the petition shall be deemed denied.

PROPOSED

In addition, under ORS 537.260 any person with an application, permit or water right certificate subsequent in priority may jointly or severally contest the issuance of the certificate at any time before it has issued, and after the time has expired for the completion of the appropriation under the permit, or within three months after issuance of the certificate.

STATE OF OREGON

COUNTY OF HARNEY

CERTIFICATE OF WATER RIGHT

THIS CERTIFICATE ISSUED TO

JAMES W. MASON, JR.
4268 LAUREL RIDGE DRIVE
ALLISON PARK, PENNSYLVANIA 15101

confirms the right to use the waters of A WELL for IRRIGATION of 53.5 ACRES.

This right has been perfected under Permit G-10512. The date of priority is APRIL 23, 1985. This right is limited to 0.67 CUBIC FOOT PER SECOND or its equivalent in case of rotation, measured at the well.

The well is located as follows:

SE¼ SE¼, SECTION 30, TOWNSHIP 24 SOUTH, RANGE 32½ EAST,
W.M.; 30 FEET NORTH AND 560 FEET WEST FROM THE SE CORNER,
SECTION 30.

G-11378.VC/LHN

CERTIFICATE NUMBER

~~82846~~
82486

The amount of water used for irrigation under this right, together with the amount secured under any other right existing for the same lands, is limited to a diversion of ONE-EIGHTIETH of one cubic foot per second (or its equivalent) and 3.0 acre-feet for each acre irrigated during the irrigation season of each year, provided further that although declared herein to be for primary irrigation, the supplemental right perfected under Permit 49406 may, in the interest of conserving the ground water resources, be exercised at times when water is available from ground water provided that the total quantity diverted from both sources shall not exceed the limitation allowed herein.

A description of the place of use is as follows:

NE $\frac{1}{4}$ NE $\frac{1}{4}$ 23.6 ACRES
SE $\frac{1}{4}$ NE $\frac{1}{4}$ 5.3 ACRES
SECTION 31

NW $\frac{1}{4}$ NW $\frac{1}{4}$ 11.5 ACRES
SW $\frac{1}{4}$ NW $\frac{1}{4}$ 13.1 ACRES
SECTION 32

TOWNSHIP 24 SOUTH, RANGE 32 $\frac{1}{2}$ EAST, W.M.

The well shall be maintained in accordance with the General Standards for the Construction and Maintenance of Water Wells in Oregon.

The works shall include an air line and pressure gauge or an access prot for a measuring line, adequate to determine the water level elevation in the well at all times.

The water user shall maintain a weir, meter, or other suitable measuring device, and shall keep a complete record of the amount of ground water withdrawn.

The right to use water for the above purpose is restricted to beneficial use on the lands or place of use described.

WITNESS the signature of the Water Resources Director, affixed

PROPOSED

Phillip C. Ward, Director
Water Resources Department

Recorded in State Record of Water Right Certificates Number.

G-11378.VC/LHN

Mailing List for Certificate Scheduled Mailing Date:

Application: G-11378

Permit: G-10512

Certificate:

Permit/Certificate Holder:

JAMES W. MASON, JR.
4268 LAUREL RIDGE DRIVE
ALLISON PARK, PENNSYLVANIA 15101

Copies
Mailed

by:

Conrad
(STAFF)

on:

8/25/2006

(DATE)

Copies of Final Certificate to be sent to:

1. Watermaster : 10 (Include Map)
2. Data Center (include copy of map)
3. Water Availability
4. Vault

Other persons to receive copies: (include map):

Larry J. Ciraulo
1620 White Oaks Road
Campbell, CA 95008



Oregon

Theodore R. Kulongoski, Governor

Water Resources Department
North Mall Office Building
725 Summer Street NE, Suite A
Salem, OR 97301-1271
503-986-0900
FAX 503-986-0904

MAILED: August 25, 2006

NOTICE

Reference: Permit G-10512 Application G-11378

Enclosed is a proposed certificate of water right and a map which illustrates the location of the right. The map and proposed certificate represent the extent water was used within the terms of the permit based upon a survey and inspection.

If you do not agree with the proposed certificate or the map, Oregon Administrative Rule 690-330-010 (2) allows the permittee or landowner 60 days from the mailing date of this notice to request the Department to reconsider the contents of the proposed certificate.

If you agree with the proposed certificate and map no response to this notice is required. Sometime after the 60 day period, the recorded certificate of water right will be mailed to the permittee.

If you have any questions please contact Gerry Clark at 503-986-0811.

Sincerely,

Dwight French
Administrator
Water Rights Division

T. 24S., R. 32 1/2 E., W.M.

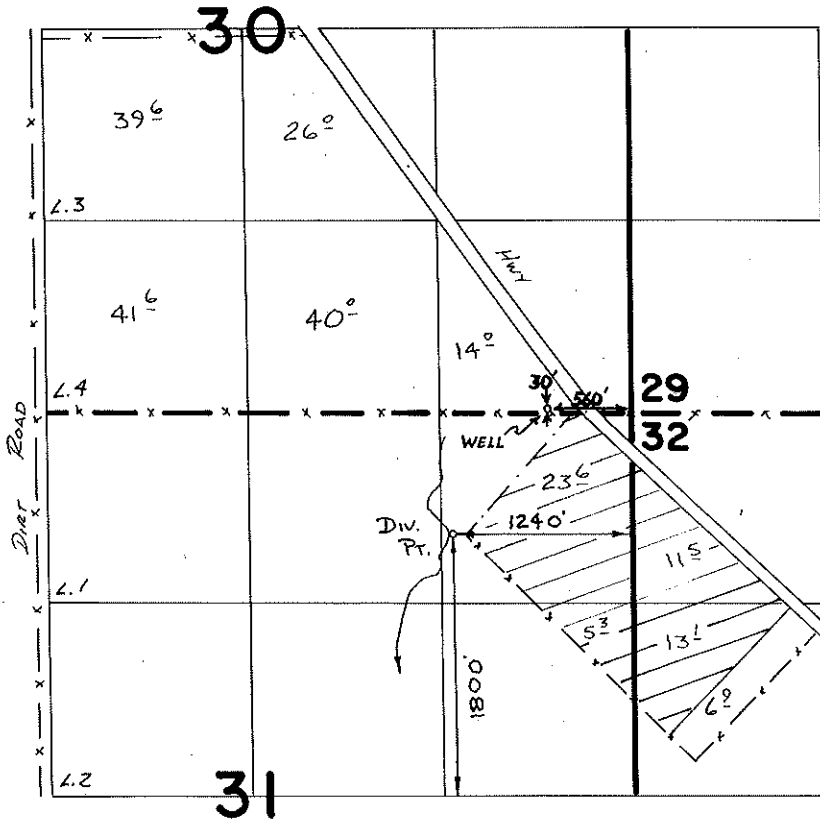

SCALE 1" = 1320'

FINAL PROOF SURVEY
UNDER

G-11378 G10512
Application No. 68368 Permit No. 49406
IN NAME OF

.....JAMES W. MASON, JR.....

Surveyed 5-9 1988, by V.L. Church

Oregon Water Resources Department



State of Oregon
Water Resources Department
725 NE Summer St., Suite A, Salem, OR 97301-1271
Phone: 503-986-0800
<http://www.wrd.state.or.us>

FAX TRANSMITTAL

To: June Miller
Date: August 1, 2006

Fax Number: WM Dist. 10
Pages: 2 , including cover sheet

From: Gerry Clark

Phone: 503-986-0811
Fax: 503-986-0901

Comments: Here is the map you requested.

Gerry

DIRECTOR'S OFFICE

- Water Resources Commission
- Legislation and Rules
- Public Information

FIELD SERVICES

- Regional Liaisons
- Transfers
- Hydrographics

NORTHWEST REGION

- District 16 Watermaster

ADMINISTRATIVE SERVICES

- Fiscal / Accounting
- Human Resources / Personnel
- Water Development Loan Fund
- Support Services

TECHNICAL SERVICES

- Dam Safety
- Enforcement
- Ground Water
- Information Services
- GIS/Mapping
- Water Use Reporting

WATER RIGHTS

- Water Rights Information
- Adjudications
- Hydroelectric
- Certificates / Final Proofs
- Hearings / Contested Cases

FAX: 503-986-0903 or
503-986-0904

Fax: 503-986-0902

Fax: 503-986-0901

Oregon Water Resources Department



State of Oregon
Water Resources Department
725 NE Summer St., Suite A, Salem, OR 97301-1271
Phone: 503-986-0800
<http://www.wrd.state.or.us>

FAX TRANSMITTAL

To: June Miller
Date: August 7, 2006

Fax Number: WM Dist. 10
Pages: 2 , including cover sheet

From: Gerry Clark

Phone: 503-986-0811
Fax: 503-986-0901

Comments: Here is the map you requested.

Gerry

DIRECTOR'S OFFICE

- Water Resources Commission
- Legislation and Rules
- Public Information

FIELD SERVICES

- Regional Liaisons
- Transfers
- Hydrographics

NORTHWEST REGION

- District 16 Watermaster

ADMINISTRATIVE SERVICES

- Fiscal / Accounting
- Human Resources / Personnel
- Water Development Loan Fund
- Support Services

TECHNICAL SERVICES

- Dam Safety
- Enforcement
- Ground Water
- Information Services
- GIS/Mapping
- Water Use Reporting

Fax: 503-986-0902

WATER RIGHTS

- Water Rights Information
- Adjudications
- Hydroelectric
- Certificates / Final Proofs
- Hearings / Contested Cases

Fax: 503-986-0901

FAX: 503-986-0903 or
503-986-0904

T. 24S., R. 32 1/2 E., W.M.

PROPOSED

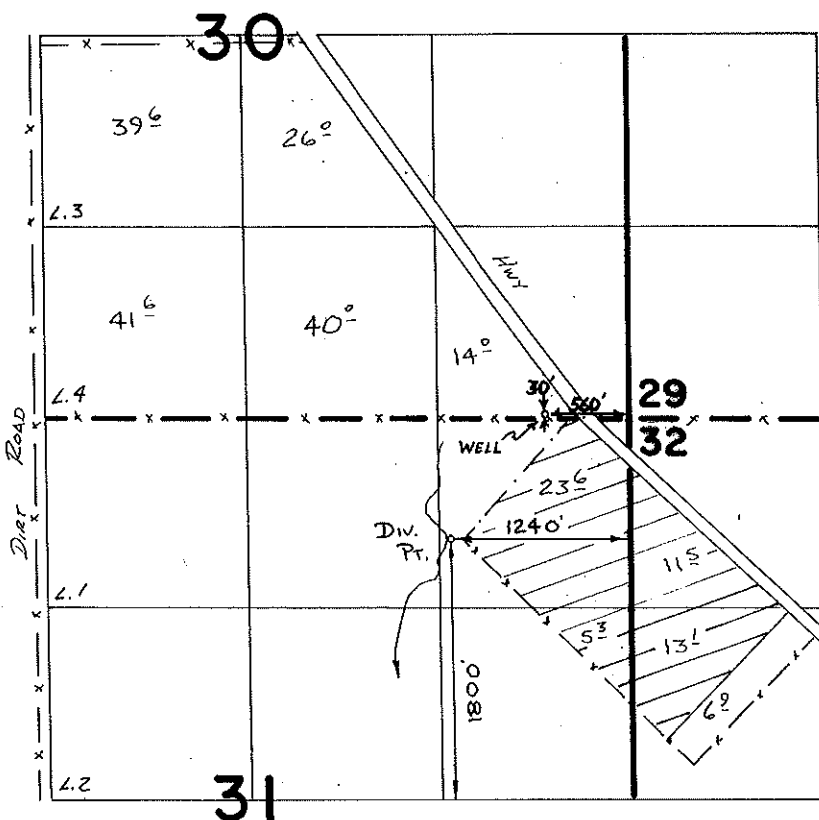

SCALE 1"=1320'

PROPOSED

FINAL PROOF SURVEY
UNDER

G-11378 G10512
Application No. 68368 Permit No. 49406
IN NAME OF

JAMES W. MASON, JR.

Surveyed 5-9-88, 1988, by V.H. Church

Gerry Clark

From: Gerry Clark [Gerald.E.CLARK@wrd.state.or.us]
Sent: Tuesday, August 01, 2006 9:31 AM
To: 'June Miller'
Subject: RE: A # G11378 and S68368

June,

I will fax you a copy of the Final Proof Survey map. We have not yet completed our review of the files. As you have indicated the map is still in a preliminary stage.

Gerry

Gerry Clark
Water Rights Specialist/Certificates
725 Summer St. NE, Ste. A
Salem, OR 97303

Phone: 503-986-0811
Fax: 503-986-0901

<http://www.wrd.state.or.us/>

From: June Miller [mailto:June.U.Miller@wrd.state.or.us]
Sent: Friday, July 28, 2006 8:40 AM
To: Gerald.E.CLARK@wrd.state.or.us
Subject: A # G11378 and S68368

Hi Gerry, Vern Church did the fps for the above files in 1988. Could you send me the preliminary final proof map or let me know what is proposed to be allowed under cert. I have a prospective purchases interested in the land the permits are for and he says there is a center pivot on the place now. I don't know if the cp was present when Vern did the final proof or if the landowner needs to do a pou transfer or has lost some acreage with non use.

Thanks for your time

June

June Miller
Watermaster, District 10
450 North Buena Vista
Burns, Oregon 97720
541-573-2591

April 21, 2006

TO: Dwight French, Administrator

FROM: Larry Nunn

SUBJECT: Permits G-10512 and 49406

Application G-11378 originally requested to use a well and an unnamed slough. The applicant requested a permit to use the well as the primary right, but to use the slough, instead of the well, when water was high in Malheur Lake. During flood periods, the lake overflowed into the slough. The applicant said it was then cheaper to pump from the slough. During processing the Department required the applicant to submit a surface water application for use of the slough.

The ground water permit was issued as primary; the surface water as supplemental. The two permits were issued with language that said, in effect, in the interest of conserving ground water, the slough could be used at times when ground water was available.

Vern Church did the final proof survey in May 1988. He found that the slough as being used, but not the well. The well was being used on other lands for which there was also a permit.

This is one of those strange situations where the primary and supplemental relationship is reversed. The supplemental right, acting as the primary, is used. The primary right, in its supplemental role, is not. Now, should the primary right be lost because of non-use?

I recommend that both rights be perfected, as we would with other more conventional primary and supplemental rights. The supplemental surface water because it has been used. The primary ground water because the water user was ready, willing, and able, but just didn't need the additional water yet.

*Per DWF - Issue both.
JC
8/1/2006*

This is a final order in other than a contested case. This order is subject to judicial review under ORS 183.484. Any petition for judicial review must be filed within the 60 day time period specified by ORS 183.484(2). Pursuant to ORS 536.075 and OAR 137-004-0080 you may either petition for judicial review or petition the Director for reconsideration of this order. A petition for reconsideration may be granted or denied by the Director, and if no action is taken within 60 days following the date the petition was filed, the petition shall be deemed denied.

In addition, under ORS 537.260 any person with an application, permit or water right certificate subsequent in priority may jointly or severally contest the issuance of the certificate at any time before it has issued, and after the time has expired for the completion of the appropriation under the permit, or within three months after issuance of the certificate.

STATE OF OREGON

COUNTY OF HARNEY

CERTIFICATE OF WATER RIGHT

THIS CERTIFICATE ISSUED TO

JAMES W. MASON, JR.
4268 LAUREL RIDGE DRIVE
ALLISON PARK, PENNSYLVANIA 15101

confirms the right to use the waters of A WELL for IRRIGATION of 53.5 ACRES.

This right has been perfected under Permit G-10512. The date of priority is APRIL 23, 1985. This right is limited to 0.67 CUBIC FOOT PER SECOND or its equivalent in case of rotation, measured at the well.

The well is located as follows:

SE $\frac{1}{4}$ SE $\frac{1}{4}$, SECTION 30, TOWNSHIP 24 SOUTH, RANGE 32 $\frac{1}{2}$ EAST,
W.M.; 30 FEET NORTH AND 560 FEET WEST FROM THE SE CORNER,
SECTION 30.

scf
G-11378.LHN

CERTIFICATE NUMBER

The amount of water used for irrigation under this right, together with the amount secured under any other right existing for the same lands, is limited to a diversion of ONE-EIGHTIETH of one cubic foot per second (or its equivalent) and 3.0 acre-feet for each acre irrigated during the irrigation season of each year, provided further that although declared herein to be for primary irrigation, the supplemental right perfected under Permit 49406 may, in the interest of conserving the ground water resources, be exercised at times when water is available from ground water provided that the total quantity diverted from both sources shall not exceed the limitation allowed herein.

This right shall conform to any reasonable rotation system ordered by the proper state officer.

A description of the place of use is as follows:

NE $\frac{1}{4}$ NE $\frac{1}{4}$ 23.6 ACRES
 SE $\frac{1}{4}$ NE $\frac{1}{4}$ 5.3 ACRES
 SECTION 31

NW $\frac{1}{4}$ NW $\frac{1}{4}$ 11.5 ACRES
 SW $\frac{1}{4}$ NW $\frac{1}{4}$ 13.1 ACRES
 SECTION 32

TOWNSHIP 24 SOUTH, RANGE 32 $\frac{1}{2}$ EAST, W.M.

The well shall be maintained in accordance with the General Standards for the Construction and Maintenance of Water Wells in Oregon.

The works shall include an air line and pressure gauge or an access port for a measuring line, adequate to determine the water level elevation in the well at all times.

The water user shall maintain a weir, meter, or other suitable measuring device, and shall keep a complete record of the amount of ground water withdrawn.

The right to use water for the above purpose is restricted to beneficial use on the lands or place of use described.

WITNESS the signature of the Water Resources Director, affixed

_____.

Phillip C. Ward, Director

Recorded in State Record of Water Right Certificates Number.

^{NCL}
G-11378.LHN

Platcard Report

Township 24S Range 32.5E Section 30 of (30, 31, 32)

					NE				NW				SW				SE					
	App# Priority	Permit/ Certificate	Claim/ Decree	Status dlc/lot	NE	NW	SW	SE	NE	NW	SW	SE	NE	NW	SW	SE	NE	NW	SW	SE	Govt Lot	DLC
i	- 01/20/1984	<u>G10340</u> <u>67939</u>		xfr#: T6469														19.6 IR	40.0 IR	5.4 IR		
	01/20/1984			xfr#: T6469 lot: 3									21.1 IR									
	01/20/1984			xfr#: T6469 lot: 4												41.4 IR						
i	G11219 01/20/1984	<u>G10340</u> <u>60872</u>		CN														26.0 IR CN	40.0 IR CN	14.0 IR CN		
	01/20/1984			CN lot: 3												41.6 IR CN						
	01/20/1984			CN lot: 4									39.6 IR CN									

Page:1

[Return to Platcard Query Screen](#)

Run Time: 1 seconds

Platcard Report

Township 24S Range 32.5E Section 31 of (30, 31, 32)

					NE				NW				SW				SE					
	App# Priority	Permit/ Certificate	Claim/ Decree	Status dlc/lot	NE	NW	SW	SE	NE	NW	SW	SE	NE	NW	SW	SE	NE	NW	SW	SE	Govt Lot	DLC
i	- 01/20/1984	<u>G10340</u> <u>67939</u>		xfr#: T6469	0.2 IR	17.2 IR																
	01/20/1984			xfr#: T6469 lot: 1					16.2 IR													
i	G11378 04/23/1985	<u>G10512</u> -			18.7 IR			1.8 IR														
i	S68368 06/05/1985	<u>S49406</u> -			18.7 IS (s)			1.8 IS (s)														

no conflict

Page:1

[Return to Platcard Query Screen](#)

Run Time: 1 seconds

Platcard Report

Township 24S Range 32.5E Section 32 of (30, 31, 32)

					NE				NW				SW				SE					
	App# Priority	Permit/ Certificate	Claim/ Decree	Status dlc/lot	NE	NW	SW	SE	NE	NW	SW	SE	NE	NW	SW	SE	NE	NW	SW	SE	Govt Lot	DLC
i	G11378 04/23/1985	G10512 -								14.3 IR	18.7 IR											
i	S68368 06/05/1985	S49406 -								13.3 IS (s)	18.7 IS (s)											

Page:1

[Return to Platcard Query Screen](#)

Run Time: 0 seconds



Oregon

John A. Kitzhaber, M.D., Governor

Water Resources Department

Commerce Building
158 12th Street NE
Salem, OR 97310-0210
(503) 378-3739
FAX (503) 378-8130

July 5, 2000

Larry J. Ciraulo
1620 White Oaks Road
Campbell, CA. 95008

With regard to the Water Right Ownership Update and the associated water rights:

<u>Application #</u>	<u>Permit #</u>	<u>Certificate #</u>
G - 11378	G - 10512	NONE

The Water Resources Department has reviewed and accepted the Water Right Ownership letter/form you submitted. A copy of this confirmation letter has been placed in the corresponding application, permit, certificate file in the Water Rights section of our department, along with a copy of the Water Right Ownership letter/form you submitted.

We appreciate your cooperation with this program. If you have any questions, please contact me at (503) 378-8455 ext.289. The Department's toll free number is 1-800-624-3199.

Sincerely,

R. Craig Kohanek
Technical Services Division

c: Water Rights Section



Pump Test Index Data:

<u>appl</u> G 11378	<u>pod_id</u> 28507	<u>user_id</u> 28672	<u>T/R-S QQ</u> 24.00S / 32.50E - 30 SE SE
<u>permit</u> G 10512	<u>prev pod_id</u>	<u>prev user_id</u>	<u>county</u> HARN
<u>cert_num</u> 0		25993	<u>sub_div</u>
<u>pod num</u> 1			<u>tax_lot</u>
<u>status_lu</u> V			Owner-Supplied Data:
<u>cppn</u> 0 G 10512 1			<u>test year</u> 1995
<u>comments</u>			<u>action_date</u> 4/23/1995
			<u>priority_lu</u> 04/23/1985
			<u>verified year</u>
			<u>last_update</u> 1/14/2000
			<u>log id</u>
			<u>comp depth</u>
			<u>date drilled</u>
			<u>well name</u>

Pump Test (Current) Owner:

<u>name f/l</u> LARRY J CIRAULO	<u>owner_code</u>
<u>contact_title</u>	<u>user_status</u>
<u>other</u>	<u>misc</u>
<u>street</u> 1620 WHITE OAKS ROAD	<u>last</u>
<u>city/st/zip</u> CAMPBELL CA 95008	<u>update</u> 7/5/2000
<u>ph/fax/email</u>	
<u>comment</u>	

WRIS Owner (from WRIS water-rights file):

JAMES W MASON, JR.
BOX 8
LAWEN OR 97740
HARN status V

WRIS pt.of.div Info:

priority	use	cat	pas	status	rate / div_units	duty / limit / other_limits	source_type	basin_num
04/23/1985	IR	3	P	V	.67	C 1/803.0	WE	12

Wris_logid Info:

<u>logid</u> HARN 1861	<u>Owners Well Name</u>
<u>Max_Depth</u>	<u>Logid Comments</u>
<u>stream1_name</u> A WELL	
<u>legal_desc</u> 20 FEET NORTH & 400 FEET WEST FROM SE CORNER OF SECTION 30	

RECEIVED

OREGON WATER RESOURCES DEPARTMENT
WATER RIGHT OWNERSHIP UPDATE FORM

JUL 03 2000

NOTICE TO SELLERS & BUYERS:

By law all water belongs to the public (ORS 537.110). In almost every instance, a permit ("water right") from the Water Resources Department is needed before using, diverting, or storing any water (ORS 537.130). However, most domestic wells do not require water rights. A water right stays with the land. In order to keep track of water right ownership, ORS 537.330 requires persons selling property that has a water right to: 1) provide evidence of the water right to the buyer and 2) notify the Water Resources Department of the water right involved with the real estate transaction. Sellers are exempted from this requirement if the water uses are served by a water district or a city.

WATER RESOURCES DEPT.
SALEM, OREGON

Water that has been used for a long time in one place or that involves a water structure (like a dam) that already exists is no guarantee that there is a water right which would allow the water use to continue.

If you have any questions about this form or water right requirements, please contact your local watermaster or call the Water Resources Department at (503)378-8455.

... Note: Please type or print legibly when filling in the following information. Use additional paper if necessary.

PROPERTY SELLER INFORMATION:

Name: Robert L. Green and Mary E. Green
Street Address: HC 71 Box 70
City: Burns State: Oregon Zip: 97720
Phone: _____

PROPERTY BUYER INFORMATION:

Name: Larry J. Ciraulo
Street Address: 1620 White Oaks Road
City: Campbell State: California Zip: 95008
Phone: _____

PROPERTY DESCRIPTION (attach additional pages if necessary):

County: Harney Township: 24 Range: 32 1/2 Section: 30, 31, 21, 27, 28
Tax Lot number(s): See attached
Meets & bounds description (or attach copy of property deed & tax lot map with the parcels highlighted):
See attached

WATER RIGHT INFORMATION (attach copy of water right certificate or permit & final proof map if available):

Application #: _____ Permit # G-11378 Certificate # _____
Will all lands associated with the water right be owned by the buyer? Yes No

Name of individual completing this form: Lisa Idoeta Phone: 541-573-2039
Signature: _____ Date: June 30, 2000

Exhibit A

R 32 1/2

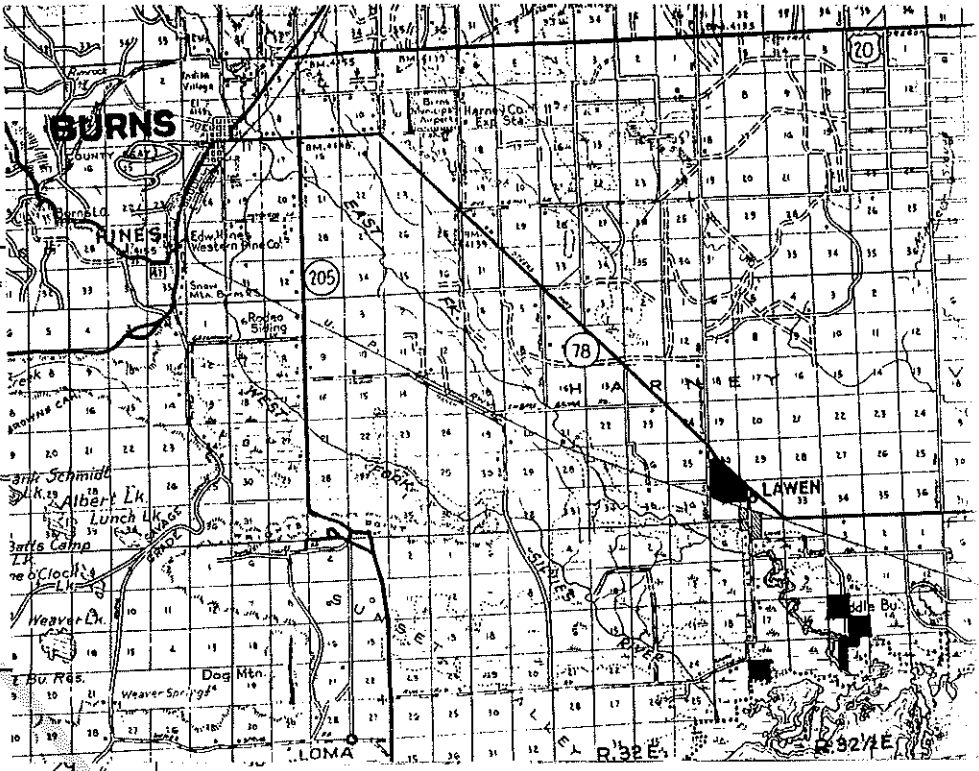

Legal Description

T24S R32 1/2 TL 8500
 T24S R32 1/2 Sec. 30 TL 400, 600, & 700
 T24 S R32 1/2 Sec. 31: TL 100, 200
 T25S R32 1/2 TL 5100 & 4300

Wm
hkm

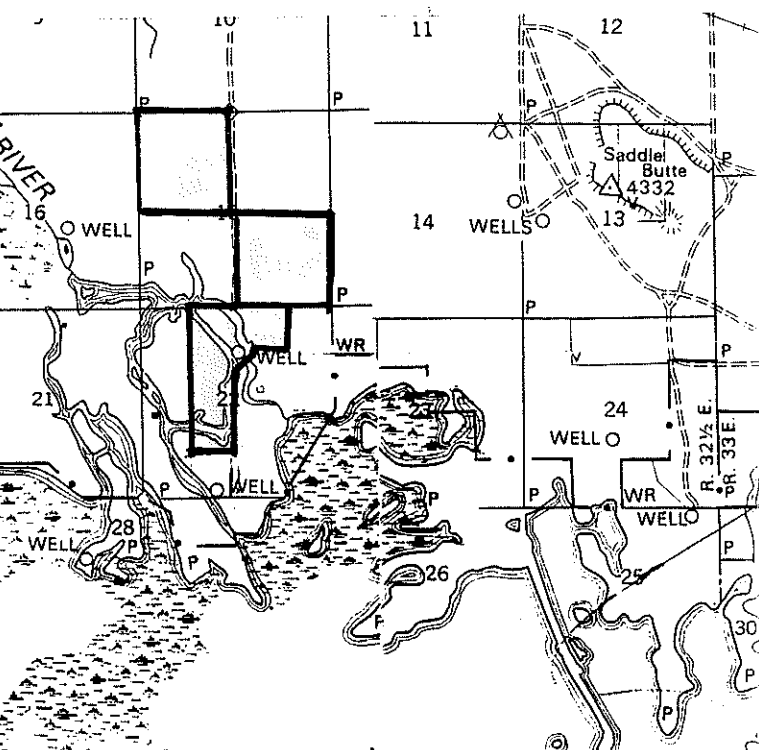
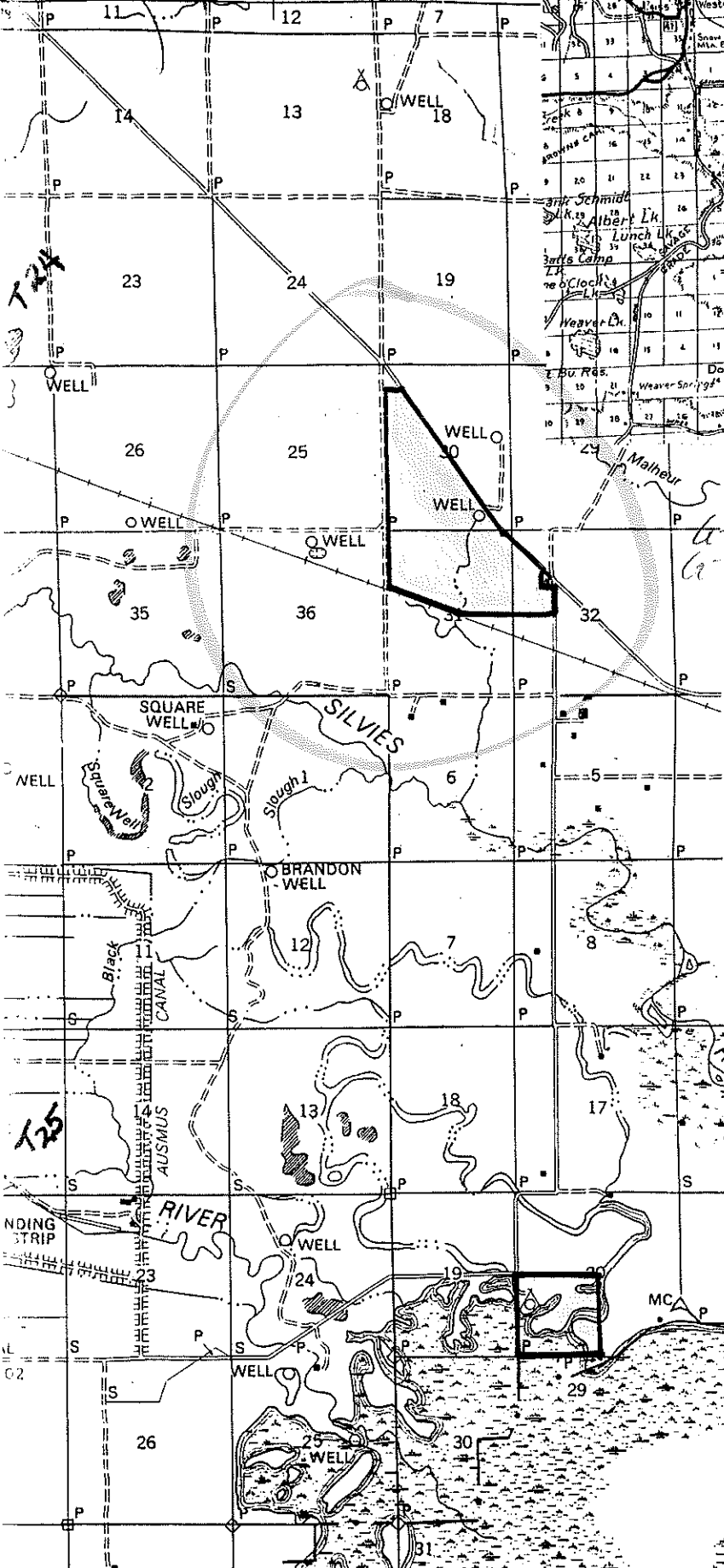

M A L H E U

EXHIBIT "A"

Land in Harney County, Oregon as follows:

TITLE "A"

In Twp. 24 S., R. 32½ E., W.M.:

Sec. 30: All that portion of Lots 2, 3, 4, and the SE ¼, SW ¼ NE ¼, lying Southwesterly of the highway right of way, as said right of way is described in deeds recorded June 10, 1946, in Book 43, Page 238, and recorded Jan. 10, 1967, in Book 81, Page 475, Book 82, Page 386 and Book 82, Page 594, deed Records and as described in condemnation proceedings filed in Circuit Court of the State of Oregon, for the county of Harney, Case No. 3742.

In Twp. 24 S., R. 32½ E., W.M.:

Sec. 31: Lot 1, all that portion of Lot 2, and all of that portion of the W ½ NE ¼ and NW ¼ SE ¼ lying northerly of the railroad right of way, as said right of way is described in deeds recorded in Book 31, Pages 219 and 239, Deed Records .

TITLE "B"

In Twp. 24 S., R. 32½ E., W.M.:

Sec. 21: SE¼.
Sec. 27: NW¼.
Sec. 28: NE¼.

TITLE "A"

- 6. 1997-98 TAXES in the amount of \$329.89, plus interest, not paid.
 - 7. 1998-99 TAXES in the amount of \$339.16, plus interest, not paid.
 - 8. 1999-2000 TAXES in the amount of \$319.90, plus interest, not paid.
- CODE: 4-2 MAP NO.: 24S 32VE TAX LOT: 8500 REF. NO.: 23399
- 9. 1997-98 TAXES in the amount of \$6.58, plus interest, not paid.
 - 10. 1998-99 TAXES in the amount of \$6.81, plus interest, not paid.
 - 11. 1999-2000 TAXES in the amount of \$6.96, plus interest, not paid.

(Continued on Page 3)

- CODE: 4-2 MAP NO.: 24S 32VE 30 TAX LOT: 400 REF. NO.: 23392
- 12. 1997-98 TAXES in the amount of \$1,009.20, plus interest, not paid.
 - 13. 1998-99 TAXES in the amount of \$1,037.57, plus interest, not paid.
 - 14. 1999-2000 TAXES in the amount of \$1,158.33, plus interest, not paid.
- CODE: 4-2 MAP NO.: 24S 32VE 30 TAX LOT: 600 REF. NO.: 23398
- 15. 1997-98 TAXES in the amount of \$393.69, plus interest, not paid.
 - 16. 1998-99 TAXES in the amount of \$404.78, plus interest, not paid.
 - 17. 1999-2000 TAXES in the amount of \$454.79, plus interest, not paid.
- CODE: 4-2 MAP NO.: 24S 32VE 30 TAX LOT: 700 REF. NO.: 23394
- 18. 1997-98 TAXES in the amount of \$125.13, plus interest, not paid.
 - 19. 1998-99 TAXES in the amount of \$128.67, plus interest, not paid.
 - 20. 1999-2000 TAXES in the amount of \$130.98, plus interest, not paid.
- CODE: 4-2 MAP NO.: 24S 32VE 31 TAX LOT: 100 REF. NO.: 23395
- 21. 1997-98 TAXES in the amount of \$7.32, plus interest, not paid.
 - 22. 1998-99 TAXES in the amount of \$7.55, plus interest, not paid.
 - 23. 1999-2000 TAXES in the amount of \$7.83, plus interest, not paid.
- CODE: 4-2 MAP NO.: 24S 32VE 31 TAX LOT: 200 REF. NO.: 23396
- 24. AS DISCLOSED by the tax roll the premises herein described

(Continued on Page 4)

TITLE "B"

NOTE: 1999-2000 TAXES, in the amount of \$46.50 have been paid in full.

CODE: 4-2 MAP NO.: 24S 32VE 21 TAX LOT: 500 REF. NO.: 23368

NOTE: 1999-2000 TAXES, in the amount of \$27.91 have been paid in full.

CODE: 4-2 MAP NO.: 24S 32VE TAX LOT: 7900 REF. NO.: 23385

NOTE: 1999-2000 TAXES, in the amount of \$27.91 have been paid in full.

CODE: 4-2 MAP NO.: 24S 32VE TAX LOT: 8000 REF. NO.: 23386

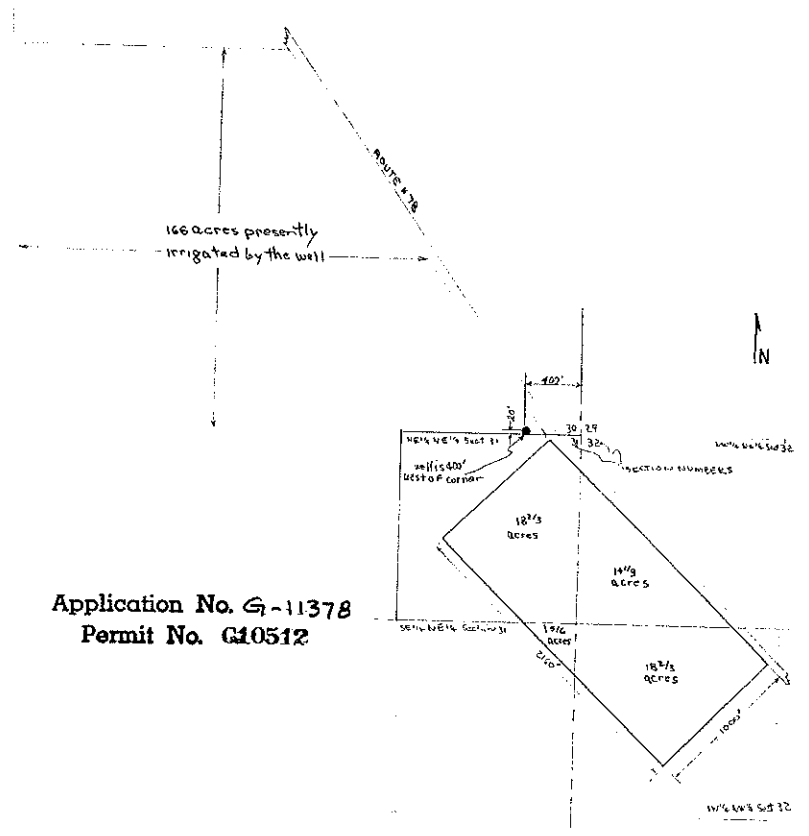

Application No. G-11378
Permit No. G10512

J.W. MASON
Surveyed 5/30/85 Scale 1" = 660'

RECEIVED
JUN 5 1985
WATER RESOURCES DEPT
SALEM, OREGON

T24S
R32 1/2 E

Application
G-11378

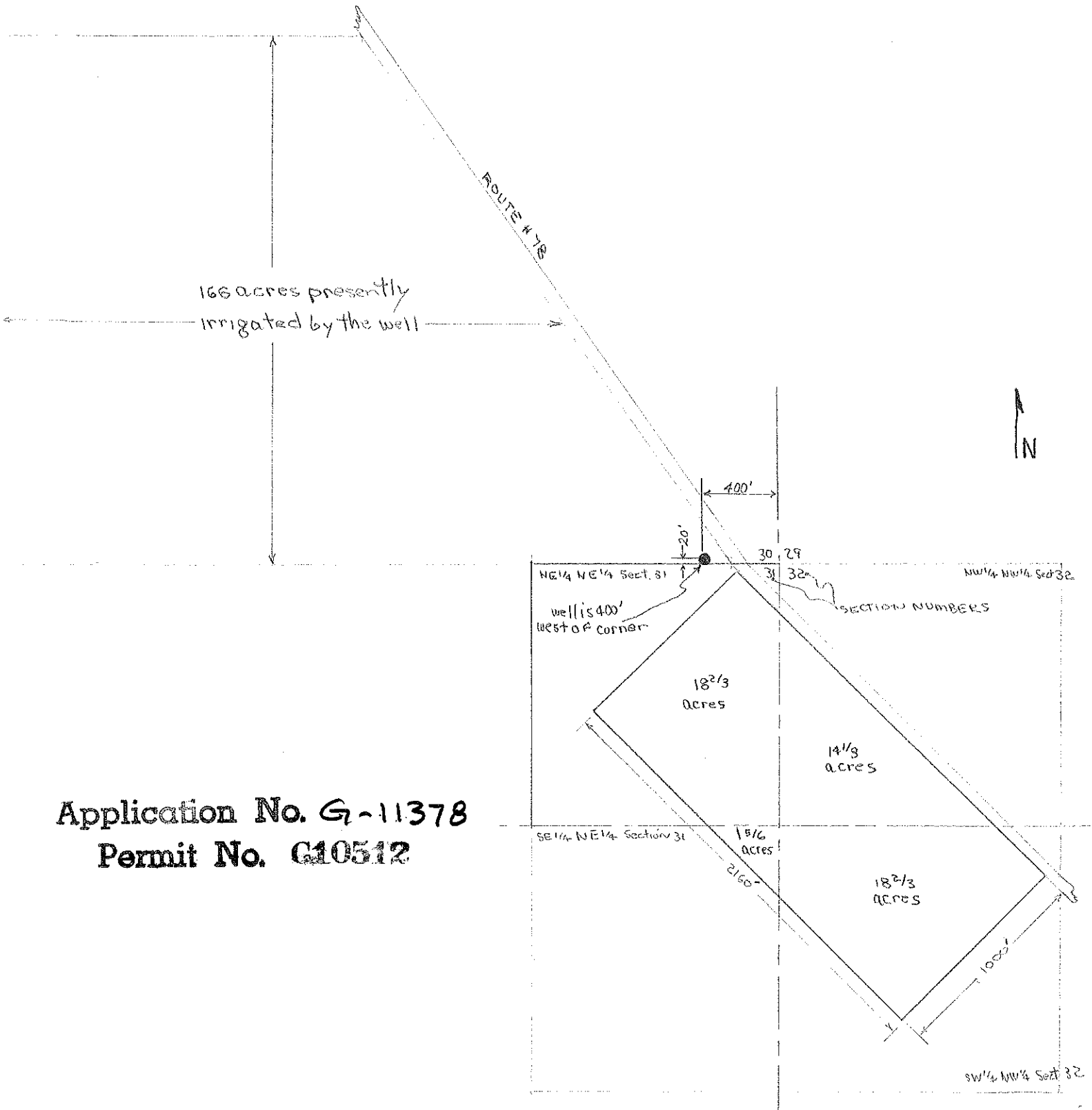

Application No. G-11378
Permit No. G10512

J.W. MASON
revised 5/30/85 Scale 1" = 660'

RECEIVED
JUN 5 1985
WATER RESOURCES DEPT
SALEM, OREGON

T24S
R32 1/2 E

FINAL PROOF CHECK LIST

FILES

Plat Cards
 Conflicts?
 Comparisons

DRAFTING

GLO's (Layout, Lots, DLC's)
 Quads
 Legal Description
 Section Breakdown
 Diversion Point Dimensions
 Acreages
 Township, Range, Section
 Physical Features
 Survey ID Info

FIELD FORM

Name, Address, County
 Source
 Tributary
 Use
 Priority Date
 POD
 Time Limits, Survey Reg?
 POU
 Q-Calculations
 Rate/Duty

ASSOCIATED RIGHTS

Total Q from Div. Point
 Primary Source Used

Reviewer RINK Date 5/13/92

Remarks C NOTICE SAYS WAS
IRRIGATED IN 1985 REPORT
DONE IN "88" THEREFORE
NOT ADVERSE.

CHECK #'S
DO THEY AGREE? X

READ REPORT
DOES IT AGREE? X

✓ Q'S X

✓ NAMES X

CROSS ✓

FINAL PROOF REP X

PROPOSED CERT X

PERMIT X

MAP

~~ACCES X~~

DIV PT X

STATE OF OREGON
COUNTY OF HARNEY
PROPOSED CERTIFICATE OF WATER RIGHT

THIS CERTIFICATE ISSUED TO

JAMES W. MASON, JR
~~BOX 8~~ 4268 Laurel Ridge Drive
~~LAWEN, OREGON 97740~~
Allison Park, PA 15701

confirms the right to use the waters of A WELL in the MALHEUR RIVER BASIN for the purpose of IRRIGATION OF 53.5 ACRES.

This right has been perfected under Permit G-10512. The date of priority is APRIL 23, 1985. This right is limited to 0.67 CUBIC FOOT PER SECOND or its equivalent in case of rotation, measured at the well.

The well is located as follows:

SE 1/4 SE 1/4, SECTION 30, T 24 S, R 32 1/2 E, W.M.; ⁵⁰ ~~20~~ FEET NORTH AND ~~100~~ ⁵⁰⁰ FEET WEST FROM THE SE CORNER OF SECTION 30.

The amount of water used for irrigation under this right, together with the amount secured under any other right existing for the same lands, is limited to a diversion of ONE-EIGHTIETH of one cubic foot per second (or its equivalent) and 3.0 acre-feet for each acre irrigated during the irrigation season of each year.

This right shall conform to any reasonable rotation system ordered by the proper state officer.

A description of the place of use under this right, and to which this right is appurtenant, is as follows:

NE 1/4 NE 1/4	18.7 ^{23.6} ACRES
SE 1/4 NE 1/4	1.8 ACRES
SECTION 31	5.3
NW 1/4 NW 1/4	14.3 ^{11.5} ACRES
SW 1/4 NW 1/4	18.7 ACRES
SECTION 32	13.1
TOWNSHIP 24 SOUTH, RANGE 32 1/2 EAST, W.M.	

The right to use water for the above purpose is restricted to beneficial use on the lands or place of use described.



Water Resources Department

MILL CREEK OFFICE PARK

555 13th STREET N.E., SALEM, OREGON 97310

PHONE 378-3066

July 29, 1985

James W. Mason, Jr.
Box 8
Lawen, OR 97740

Dear Mr. Mason:

REFERENCE: Files G-11378 and 68368

This is to acknowledge return of your two Applications G-11378 and 68368 along with your letter of July 25, 1985 advising of the circumstances involved and how you intend to utilize water from the two sources.

Due to the circumstances involved, the permits to be issued approving your applications will contain special provisions which will allow the use of the supplemental (secondary) supply of water from the unnamed slough at times water is available in your well in the interest of conserving the ground water supplies.

Your applications will now be placed with the group to be considered for approval.

Sincerely,

WAYNE J. OVERCASH
Senior Water Rights Examiner

WJO:tcb

July 2, 1985

James W. Mason, Jr.
Box 8
Lawen, OR 97740

Dear Mr. Mason:

REFERENCE: Files G-11378 and 68368

This is to acknowledge return of your Application G-11378 with reference to the project relative to the unnamed slough being deleted. Additional fees of \$20 were also received and credited to this application. Our Receipt 46378 is enclosed.

Your Surface Water Application 68368 describing the proposed use of 0.67 cubic foot per second from an unnamed slough for the irrigation of 53.3 acres together with the supporting map and legal description of the property, has been reviewed.

You will need to clearly identify which source will be the primary source and which will be the supplemental source for the irrigation of the acreage. Your ground water application originally indicated that the unnamed slough would be the secondary source. If you intend to utilize water from the unnamed slough to make up for any deficiency in supply that may occur at the well, Item 5 on the Surface Water Application 68368 will need to be amended to list the use as supplemental irrigation. Worded as such, you would only be able to utilize water from the unnamed slough at times there is a deficiency in supply at the well.

So that you may review both applications, I am returning them to you for completion. The applications are endorsed so that in order to retain their priority dates they must be received in this office on or before September 3, 1985.

Sincerely,

WAYNE J. OVERCASH
Senior Water Rights Examiner

WJOwpc

enclosures

9235C

May 16, 1985

James W. Mason, Jr.
Box 8
Lawen, OR 97740

Dear Mr. Mason:

REFERENCE: File G-11378

Your Ground Water Application G-11378 describing the proposed use of 0.67 cubic foot of water per second from a well for the irrigation of 53.5 acres, together with the map, has been reviewed.

Your Application G-11378 also indicates that you wish to establish a secondary source from an unnamed slough. Since the slough would be considered a surface water source, it will be necessary for you to delete reference to the project relative to the unnamed slough from Items 1 and 2 of your ground water application and instead submit a surface water application describing the proposed project relative to the use of water from the unnamed slough. I am enclosing the proper surface water application form and the related booklet. This surface water application if for the irrigation of 53.5 acres will require the \$200 examination fee and permit recording fees in the amount of \$188.

Your Ground Water Application G-11378 will also need additional permit recording fees in the amount of \$20.

Item 3 on the ground water application will need to be further completed by listing the acreage to be irrigated in each quarter-quarter section. Also, the division lines between the quarter-quarter sections will need to be illustrated on the supporting map along with noting the number of acres to be irrigated in each quarter-quarter section to be in agreement with the information to be supplied in Item 3.

A legal description of the property upon which the water will be used is needed. This legal description is needed to verify the place of use of water and may be copied from your deed, title insurance policy, or sales contract.

You will need to sign your applications in the space provided on the third page.

I am returning your application and map for completion. The application is endorsed so that in order to retain its priority date it must be received in this office on or before July 15, 1985.

Sincerely,

WAYNE J. OVERCASH
Senior Water Rights Examiner

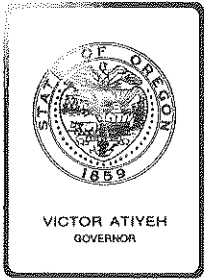

Water Resources Department

MILL CREEK OFFICE PARK

555 13th STREET N.E., SALEM, OREGON 97310

PHONE 378-3066

April 30, 1985

James W. Mason, Jr.
Box 8
Lawen, OR 97740

REFERENCE: File G-11378

We have received your application for use of water for irrigation along with supporting data and fees. Our Receipt 45928 is enclosed. Your application has been filed and assigned number G-11378.

Applications which are received in proper form for a permit, including maps, supporting data and fees, will receive a permit shortly after the mandatory 30-day waiting period. Applications which are defective, conflict with existing rights or require additional information will be reviewed in detail and will be returned for completion or correction within 45 days.

If your application is approved, the permit authorizing the project described in the application would be subject to prior rights and require that the well be constructed in accordance with the General Standards for the Construction and Maintenance of Water Wells in Oregon. The permit would also require that a weir, meter, or other suitable measuring device be installed, if required by the Watermaster, and a log be kept recording the amount of ground water withdrawals. If you have any questions regarding these provisions or the Well Standards, please contact this office.

Sincerely,

RALPH H. JACKSON, Supervisor
Application/Permit Section

RHJ:wpc

enclosure
0003/X
8272C

*** OREGON WATER RESOURCES DEPARTMENT ***
*** WATER RIGHTS DIVISION ***
*** WATER RIGHT DATA INPUT FORM ***

WATER RIGHT NO. G000113781 PERMIT NO. CERTIF. NO.
ORIG. NO. PREV. NO. SUPER. NO.

NAME: JAMES W. MASON, JR.
ADDRESS: BOX 8
CITY/STATE/ZIP/COUNTY: LAWEN, OR 97740 13

STREAM-ID 12 0040 0110 0040 RIV.MI. 1.8 WM.DIST. 10 W.R.TYPE GA STATUS

CANCEL YEAR---->
PRIORITY-----> 04 23 1985
APPLICATION---->
PERMIT ISSUE-->
CONSTR.STRT.-->
CONSTR.COMPLT-->
PUT TO USE----->
SURVEYED----->
CONCURRENCE---->
CERTIFIED----->

YR.LAST USED-----> --- NEXT ACTION DUE--> ---
LAST TRANS.DATE--> --- LAST TRANS.TYPE--> ---
EXAM.FEE-----> 200.00 RECORDING FEE-----> 168.00
CYCLE STATUS-----> --- REPORTED FLAG-----> ---
CORRES.INIT.-----> --- CORRES.DATE-----> ---

POINT-OF-DIVERSION DATA:
TWNSP RNGE SECT QTR/QTR STREAM-ID RIV.MI. RATE STATUS S OR P
240S 32SE 30 DD 120040 0110 0040 1.8 0.67 P

** REMARKS:----->
** DATED--> 04 23 1985
** WELL: 20' N. & 400' W. PM SE COR S30.
**----->
**----->
**----->
**----->
**----->
**----->

PLACE-OF-USE DATA:
TWNSP RNGE SECT QTR/QTR CNTY USE % CNSMTV ACRES STATUS S OR P
240S 32SE 31 AA 13 1R 100 16.5 ✓ P
31 AC 3.5 | |
32 BB 12.6 | |
240S 32SE 32 BC 13 1R 100 20.9 ✓ P

W.R.I.S.
Assembled 04291985 by [Signature]
Entered 04291985 by [Signature]
Verified _____ by _____

Application No. G-11378
Permit No.

See revised
sketch dated
5/30/85

RECEIVED

APR 23 1985
WATER RESOURCES DEPT
SALEM, OREGON

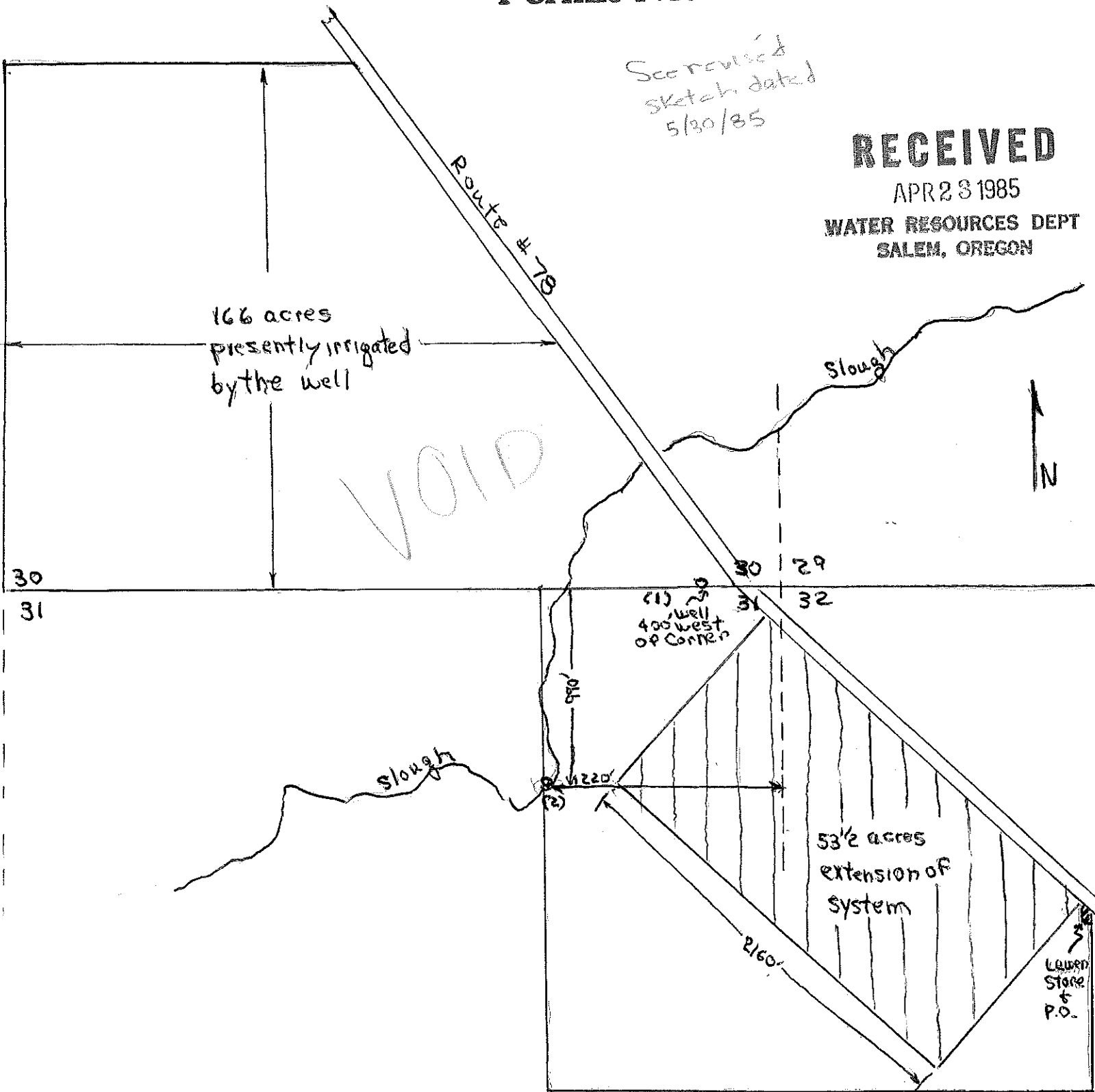

RECEIVED

JUN 5 1985
WATER RESOURCES DEPT
SALEM, OREGON

T24S
R32 1/2 E

J.W.M.
4/19/85

Scale 1" = 660'

EXHIBIT "A" **Application No.****Permit No.****G10512**

Land in Harney County, Oregon, as follows:

In Twp. 24 S., R. 32½ E., W.M.:

Sec. 31: E½NE½, EXCEPTING THEREFROM highway right of way over the NE½NE½ conveyed to the State of Oregon, by and through its State Highway Commission, by deed recorded Jan. 16, 1967, in Book 81, Page 492, re-recorded July 13, 1967, in Book 83, Page 31, Deed Records.

Sec. 32: W½NW½, EXCEPTING THEREFROM the following three parcels:

Parcel No. 1: A parcel of land about 125 feet square at the intersection of the Burns-Crane section of the Central-Oregon Highway and the public road running South past the Town of Lawen, along the East boundary of the W½NW½ of said Sec. 32, described as follows:

Beginning at the Northwest corner of said Sec. 32;

thence South 55.8 feet to the South line of said State Highway right of way;

thence S. 45° 49' E., along said South line, 1840.7 feet to a point of intersection with the West line of said Lawen road, the TRUE POINT OF BEGINNING;

thence South 125 feet;

thence West 125 feet;

thence North to the South line of said State Highway right of way;

thence S. 45° 49' E. to the TRUE POINT OF BEGINNING.

Parcel No. 2: Highway right of way conveyed to the State of Oregon, by and through its State Highway Commission, by deed recorded June 17, 1946, in Book 43, Page 294, Deed Records.

Parcel No. 3: Highway right of way conveyed to the State of Oregon, by and through its State Highway Commission, by deed recorded Jan. 16, 1967, in Book 81, Page 492, re-recorded July 13, 1967, in Book 83, Page 31, Deed Records.

RECEIVED

JUN 5 1985

WATER RESOURCES DEPT
SALEM, OREGON