

Name Jett C. Blackburn
By _____
Address 771 Ponderosa Village
Burns, Oregon 97720

Date filed January 20, 1984
Priority January 20, 1984
Action suspended until OK Cert
Return to applicant _____
Date of approval MAR 30 1984

CONSTRUCTION
Date for beginning MAR 30 1985
Date for completion OCT 1 1985
Extended to _____
Date for application of water OCT 1 1986
Extended to _____

PROSECUTION OF WORK
Form "A" filed _____
Form "B" filed _____
Form "C" filed completed

FINAL PROOF
Blank mailed FEB 17 1989
Proof received _____
Date certificate issued APR 27 1989

Application No. G11219
Permit No. G10340
Certificate No. ~~60872~~ 67939 93308

Stream Index, Page No. 12-42
See G-11218 + G-11220

FEES PAID		
Date	Amount	Receipt No.
<u>1/20/84</u>	<u>612-</u>	<u>41305</u>
FEES REFUNDED		
Date	Amount	Check No.

ASSIGNMENTS				
Date	To Whom	Address	Volume	Page

REMARKS
T-6469 A Additional POA & POU Sp. Or Vol. 45 Pg 129
T-10437

W.R.I.S.	
Assembled _____	by _____
Entered _____	by _____
Verified _____	by _____

STATE OF OREGON
COUNTY OF HARNEY
CERTIFICATE OF WATER RIGHT

THIS CERTIFICATE ISSUED TO

BLACKBURN RANCHES LLC
707 PONDEROSA VILLAGE
BURNS OR 97720

confirms the right to the use of water perfected under the terms of Permit G-10340. The amount of water used to which this right is entitled is limited to the amount used beneficially, and shall not exceed the amount specified, or its equivalent in the case of rotation, measured at the well(s). The specific limits and conditions of the use are listed below.

SOURCE OF WATER: 2 WELLS IN THE MALHEUR LAKE BASIN

PURPOSE OR USE: IRRIGATION OF 161.1 ACRES

MAXIMUM RATE: 2.01 CUBIC FEET PER SECOND (CFS), IF AVAILABLE AT THE ORIGINAL WELL (WELL 1), FURTHER LIMITED TO NO MORE THAN 2.01 CFS FROM WELL 2 AND 1.95 CFS FROM WELL 3, AND SHALL NOT EXCEED A MAXIMUM CUMULATIVE TOTAL OF 2.01 CFS

DATE OF PRIORITY: JANUARY 20, 1984

The wells are located as follows:

Twp	Rng	Mer	Sec	Q-Q	Measured Distances
24 S	32.5 E	WM	31	NE NE	WELL 2 (NEW) - 811 FEET SOUTH AND 1151 FEET WEST FROM NE CORNER, SECTION 31
24 S	32.5 E	WM	30	SE SE	WELL 3 (NEW) - 27 FEET NORTH AND 655 FEET WEST FROM SE CORNER, SECTION 30

The amount of water used for irrigation, together with the amount secured under any other right existing for the same lands, is limited to a diversion of ONE-EIGHTIETH of one cubic foot per second (or its equivalent) and 3.0 acre-feet per acre for each acre irrigated during the irrigation season of each year.

The use shall conform to such reasonable rotation system as may be ordered by the proper state officer.

A description of the place of use to which this right is appurtenant is as follows:

IRRIGATION							
Twp	Rng	Mer	Sec	Q-Q	GLot	DLC	Acres
24 S	32.5 E	WM	30	NE SW	3		21.1
24 S	32.5 E	WM	30	SE SW	4		41.4
24 S	32.5 E	WM	30	NW SE			19.6
24 S	32.5 E	WM	30	SW SE			40.0

NOTICE OF RIGHT TO PETITION FOR RECONSIDERATION OR JUDICIAL REVIEW

This is an order in other than a contested case. This order is subject to judicial review under ORS 183.482. Any petition for judicial review must be filed within the 60-day time period specified by ORS 183.482. Pursuant to ORS 183.482, ORS 536.075 and OAR 137-003-0675, you may petition for judicial review and petition the Director for reconsideration of this order. A petition for reconsideration may be granted or denied by the Director, and if no action is taken within 60 days following the date the petition was filed, the petition shall be deemed denied.

IRRIGATION							
Twp	Rng	Mer	Sec	Q-Q	GLot	DLC	Acres
24 S	32.5 E	WM	30	SE SE			5.4
24 S	32.5 E	WM	31	NE NE			0.2
24 S	32.5 E	WM	31	NW NE			17.2
24 S	32.5 E	WM	31	NE NW	1		16.2

The quantity of water diverted at the new points of appropriation shall not exceed the quantity of water lawfully available at the original point of appropriation described as follows:

Twp	Rng	Mer	Sec	Q-Q	Measured Distances
24 S	32.5 E	WM	30	SE SE	WELL 1 (ORIGINAL) – 30 FEET NORTH AND 560 FEET WEST FROM SE CORNER, SECTION 30

The water user shall maintain and operate the existing measurement device and shall make such improvements as may be required by the Department.

The wells shall be maintained in accordance with the General Standards for the Construction and Maintenance of Water Wells in Oregon.

Water shall be acquired from the same aquifer as the original point of appropriation.

When required by the Department the water user shall install in-line flow meters or other suitable device for measuring and recording the quantity of water used. The type and plans of the measuring devices must be approved by the Department prior to beginning construction and shall be installed under the general supervision of the Department.

The right to the use of the water for the above purpose is restricted to beneficial use on the place of use described.

This certificate is issued to confirm a change in POINT OF APPROPRIATION approved by an order of the Water Resources Director entered JULY 2, 2010, at Special Order Volume 81, Page 337, approving Transfer Application 10437, supersedes Certificate 67939, State record of Water Right Certificates.

AUG 15 2017

Issued _____

 Dwight French
 Water Right Services Division Administrator, for
 Thomas M. Byler, Director
 Oregon Water Resources Department

T. 24S., R. 32 1/2E., W.M.

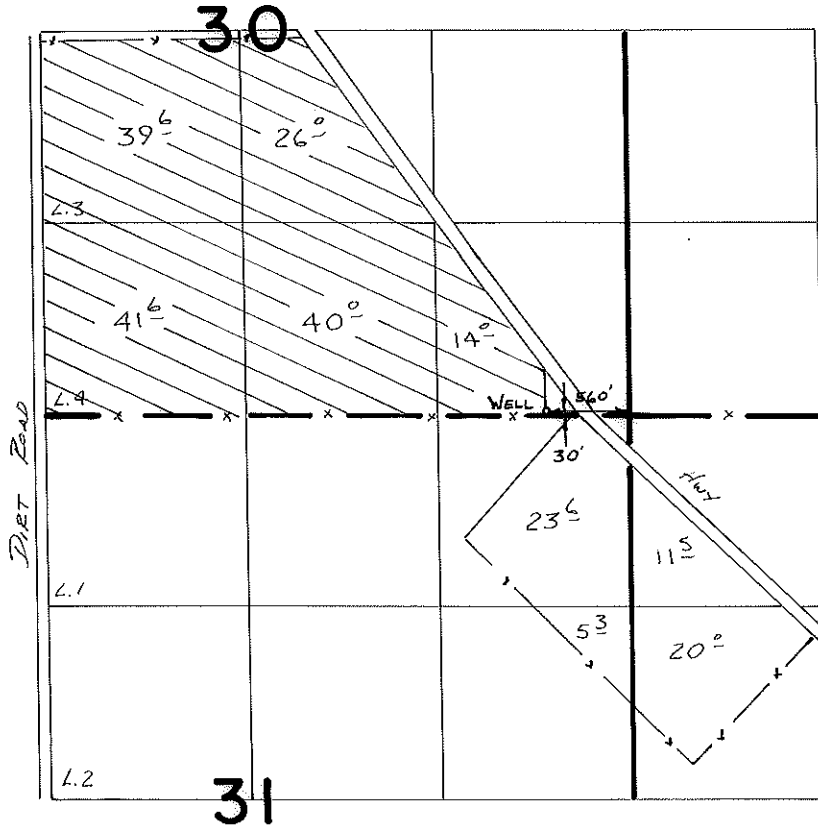

SCALE 1" = 1320'

FINAL PROOF SURVEY
UNDER

Application No. **G:11219**... Permit No. **G:10340**
IN NAME OF

.....**JETT C. BLACKBURN**.....

Surveyed **5-2**..... 19**88**, by **V. G. Church**.....

March 22, 1991

JAMES W. MASON
4268 Laurel Ridge Drive
Allison Park, Pa. 15101

Reference files: Transfer 6469 and G-11219

Enclosed is a copy of the order of the Water Resources Director approving your transfer application 6369. This application requested a change in place of use and use an additional point of appropriation (well location) for irrigation of 161.4 acres.

The order sets October 1, 1992 as the date by which the change is to be completed. Enclosed is a notice to be submitted to this office when the change is completed. If, for any reason, the change is not completed by that date, an extension of time should be requested. The granting of more time is based upon a showing of diligence.

Sincerely,



Vestal R. Garner
Transfer Manager

Enclosures: Order Volume 45, Pages 129 & 130

CC: Bill Beal, Watermaster
Chris Palmer, CWRE



STATE OF OREGON

COUNTY OF HARNEY

° PROPOSED CERTIFICATE OF WATER RIGHT

THIS CERTIFICATE ISSUED TO

JETT C. BLACKBURN
771 PONDEROSA VILLAGE
BURNS, OREGON 97720

confirms the right to use the waters of A WELL in the MALHEUR LAKE BASIN for the purpose of IRRIGATING 161.2 ACRES.

The right has been perfected under Permit G-10340. The date of priority is JANUARY 20, 1984. The right is limited to not more than 2.01 CUBIC FEET PER SECOND or its equivalent in case of rotation, measured at the well.

The well is located as follows:

SE 1/4 SE 1/4, SECTION 30, T 24 S, R 32 1/2 E, W.M.; 30 FEET NORTH & 560 FEET WEST FROM SE CORNER SECTION 30.

The amount of water used for irrigation, together with the amount secured under any other right existing for the same lands, shall be limited to ONE-EIGHTIETH of one cubic foot per second per acre, or its equivalent for each acre irrigated and shall be further limited to a diversion of not to exceed 3.0 acre-feet per acre for each acre irrigated during the irrigation season of each year.

The right shall conform to such reasonable rotation system as may be ordered by the proper state officer.

A description of the place of use under the right, and to which such right is appurtenant, is as follows:

LOT 3 (NE 1/4 SW 1/4)	39.6 ACRES
LOT 4 (SE 1/4 SW 1/4)	41.6 ACRES
NW 1/4 SE 1/4	26.0 ACRES
SW 1/4 SE 1/4	40.0 ACRES
SE 1/4 SE 1/4	14.0 ACRES

SECTION 30

TOWNSHIP 24 SOUTH, RANGE 32 1/2 EAST, W.M.

The right to the use of the water for the above purpose is restricted to beneficial use on the lands or place of use described.

G-10340.VC

T. 24S., R. 32 1/2E., W.M.

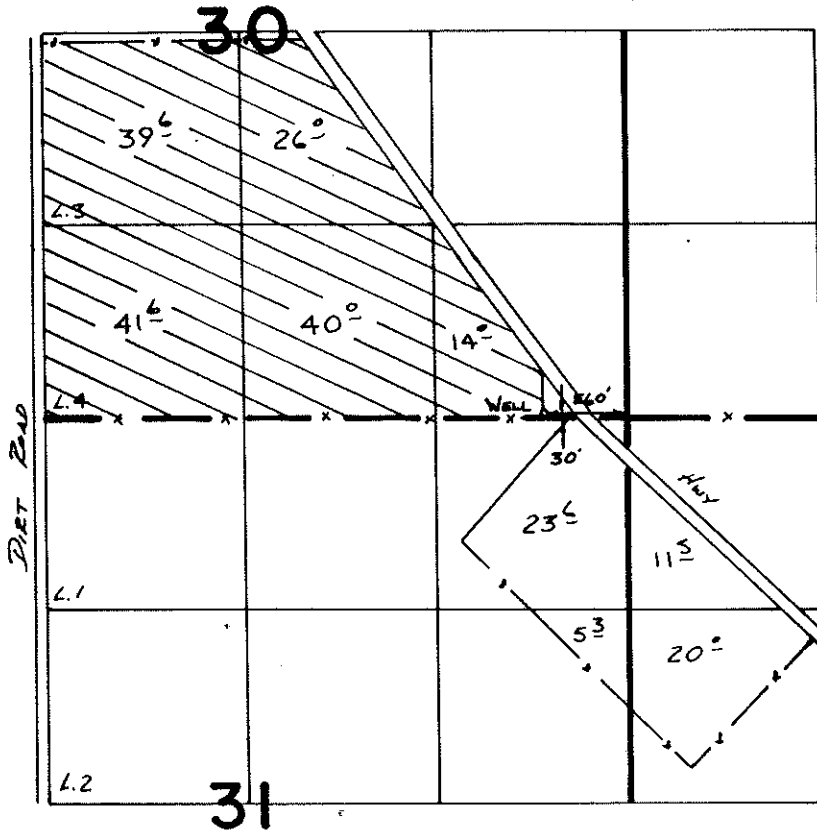

FINAL PROOF SURVEY
UNDER

Application No. **G:11219**... Permit No. **G:10340**
IN NAME OF

.....**JETT C. BLACKBURN**.....

Surveyed **5-2**..... 19**88**, by **V.L. Chvrek**.....

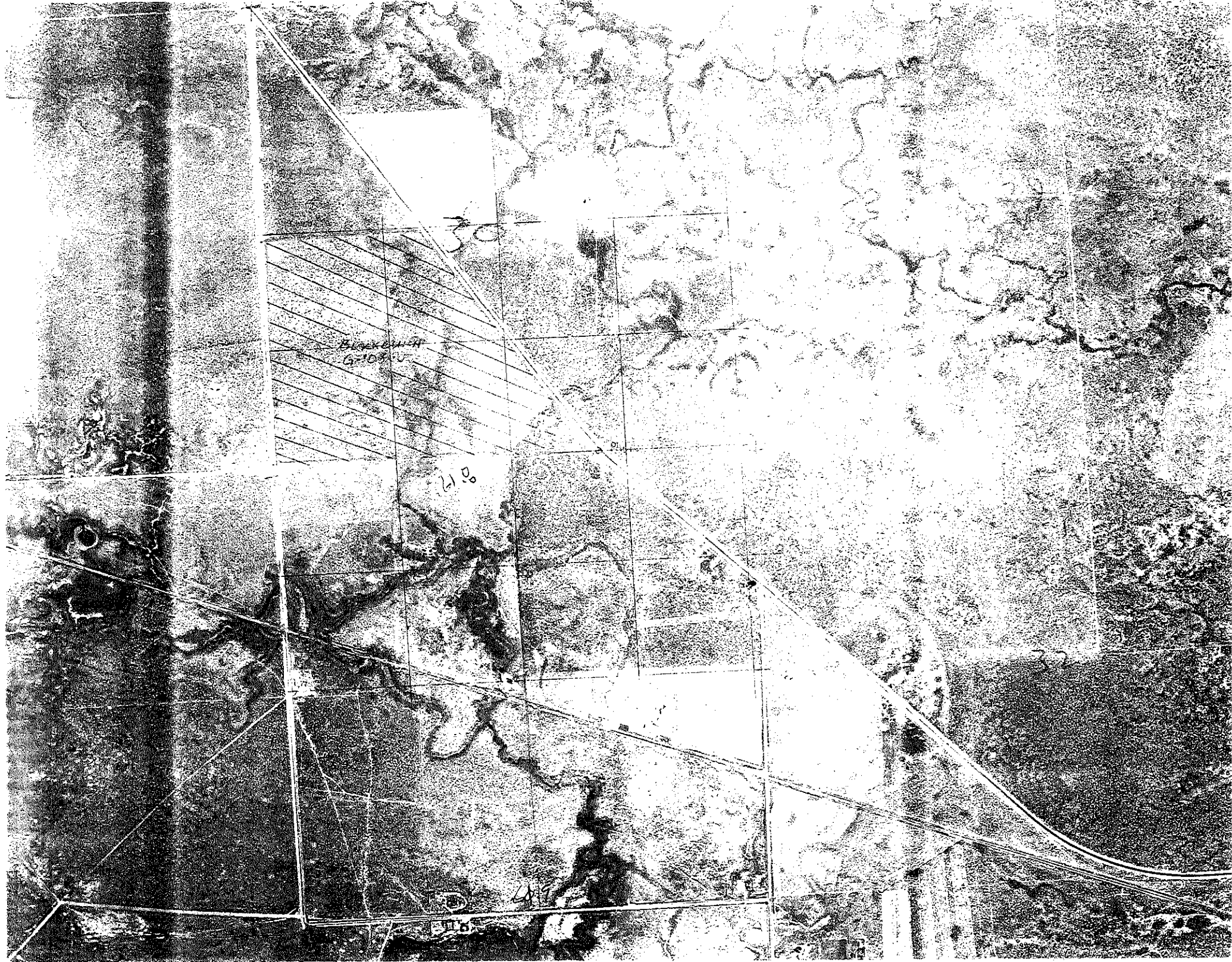

*** WATER RIGHT DATA INPUT FORM ***

WATER RIGHT NO. 6000 112191 PERMIT NO.

CERTIF. NO.

NAME: Jett Blackburn

ORIG. NO.

PREV. NO.

SUPER. NO.

ADDRESS: 771 Ponderosa Village

CITY/STATE/ZIP/COUNTY: Burns, OR 97720 13

STREAM-ID

RIV.MI. 0.0

WM.DIST. 10 W.R.TYPE GA STATUS V

CANCEL YEAR---->

CONSTR.COMPLT-->

YR.LAST USED----->

NEXT ACTION DUE-->

PRIORITY----->

PUT TO USE----->

LAST TRANS.DATE-->

LAST TRANS.TYPE-->

APPLICATION----> 01/20/1984

SURVEYED----->

EXAM.FEE-----> 200.00

RECORDING FEE----> 42.00

PERMIT ISSUE-->

CONCURRENCE----->

CYCLE STATUS----->

REPORTED FLAG---->

CONSTR.STRT.-->

CERTIFIED----->

CORRES.INIT.----->

CORRES.DATE----->

POINT-OF-DIVERSION DATA:
TWNSP RNGE SECT QTR/QTR STREAM-ID

240S 325E 30 DD

RIV.MI.

RATE

STATUS S OR P

** REMARKS;----->
** DATED-->

0.0 0.000

V P

** Well: 24.5' N & 570.6' W from
SE Cor, S 30.

0.0 0.000

0.0 0.000

**----->

**----->

PLACE-OF-USE DATA:
TWNSP RNGE SECT QTR/QTR CNTY USE % CNSMTV ACRES STATUS S OR P

240S 325E 30

CA 13

IR 100.00

41.5

V P

CD

.00

42.5

DB

.00

25.55

DC

42.0

DD

14.47

**----->

**----->

**----->

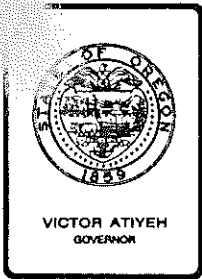

Water Resources Department

MILL CREEK OFFICE PARK

555 13th STREET N.E., SALEM, OREGON 97310

PHONE 378-3066

January 24, 1984

Jett C. Blackburn
771 Ponderosa Village
Burns, OR 97720

REFERENCE: Files G-11218, G-11219 and G-11220

We have received your applications for use of water for irrigation along with supporting data and fees. Our Receipts 41304, 41305 and 41306 are enclosed. Your applications have been filed and assigned numbers G-11218, G-11219 and G-11220.

Applications which are received in proper form for a permit, including maps, supporting data and fees, will receive a permit shortly after the mandatory 30-day waiting period. Applications which are defective, conflict with existing rights or require additional information will be reviewed in detail and will be returned for completion or correction within 45 days.

If your applications are approved, the permits authorizing the project described in the applications would be subject to prior rights and require that the well be constructed in accordance with the General Standards for the Construction and Maintenance of Water Wells in Oregon. The permits would also require that a weir, meter, or other suitable measuring device be installed, if required by the Watermaster, and a log be kept recording the amount of ground water withdrawals. If you have any questions regarding these provisions or the Well Standards, please contact this office.

Sincerely,

RALPH H. JACKSON, Supervisor
Application/Permit Section

RHJ:wpc

enclosures
0003/X
0251C

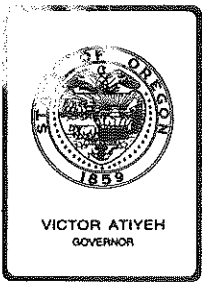

Water Resources Department

MILL CREEK OFFICE PARK

555 13th STREET N.E., SALEM, OREGON 97310

PHONE 378-3066

October 19, 1983

Jett C. Blackburn
771 Ponderos Village
Burns, OR 97720

Dear Mr. Blackburn:

Your three applications for permits to appropriate water from three wells for irrigation have been received.

Unfortunately, the application could not be filed as insufficient fees were included. A new fee schedule, mandated by the Legislature, became effective on October 15, 1983. Your application and fees were not received prior to that date.

Total fees required with each application are: examination fee, \$200, and permit recording fees in the amount of \$188, 412, and 340, respectively, for a total of \$1,540.

If you wish to resubmit the application, it will receive a tentative date of priority as of the date it is received in this office with the statutory filing fees.

Sincerely,

RALPH H. JACKSON, Supervisor
Application/Permit Section

RHJ:wpc
8834B
8877B

Application No. G-11218, G-11219, & G-11220
Permit No.

SECTION PLAT

Section 30 Township 24 S. Range 32 1/2 EWM
 County of Harney State of Oregon

NORTH

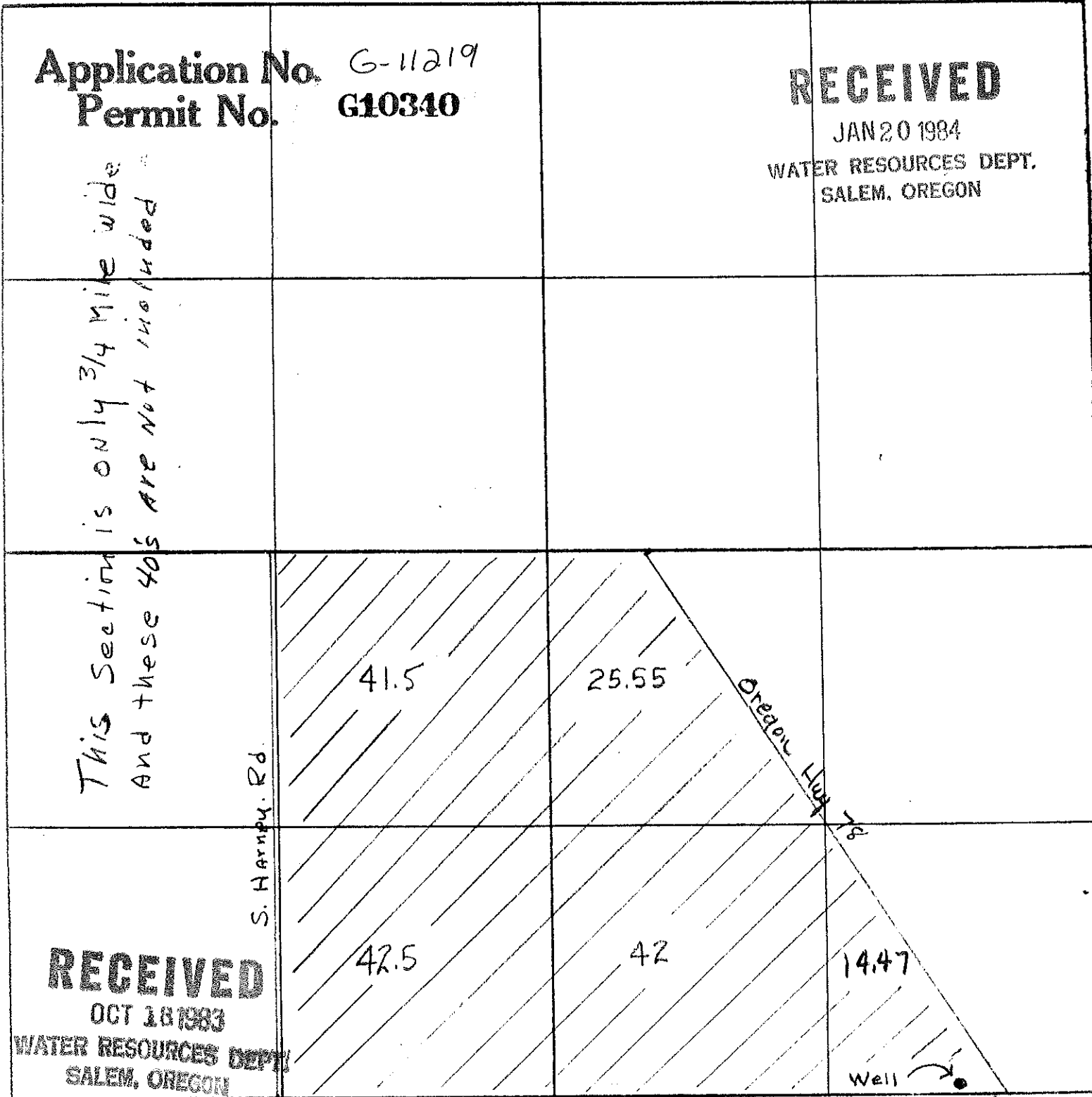

1
 s well located 24.5' N + 570.6' W of
 SE Corner of Sec. 30

Remarks scale . 8" = 1 mile . 660 .

85/172

MICROFILM WARRANTY DEED BOOK 112 PAGE 4

LULU HAYES PIERCE and RUBY MOON, formerly Ruby Hayes Erkenbrecher,

called grantor(s) herein, hereby convey(s) to

JETT C. BLACKBURN and DOROTHY A. BLACKBURN, husband and wife,

whose address is

the following described real property:

Land in Harney County, Oregon, as follows:

In Township 24 South, Range 32 1/2 East, W.M.

Sec. 30: Lots 3 and 4

Reserving, however, to the grantors for the balance of their natural lives, all mineral rights in the above described real property

and covenant(s) that grantor(s) are the owner(s) of the above described property free of all encumbrances (except) oil and gas lease of record and the above exception

and will warrant and defend the same against all persons who may lawfully claim the same, except as shown above.

The consideration for this transfer is: \$17,332.00.

Dated: ~~February~~ March 13, 1980.

Until a change is requested all tax statements shall be sent to the following name and address:

X Ruby Moon (formerly Ruby Hayes Erkenbrecher)
X Lulu Hayes Pierce

CALIFORNIA
STATE OF OREGON, County of Stanislaus ss:
March 13, 1980:
Personally appeared the above named

Lulu Hayes Pierce and Ruby Moon

and acknowledged the foregoing instrument to be their voluntary act. Before me:



Handwritten signature of Connie Armstrong

(FOR RECORDERS USE)

Indexed

STATE OF OREGON }
County of Harney } ss.

I certify that the within instrument was received for record on the 13th day of March 1980 at 3:50'clock P.M. and recorded in Book 112 page 4.
Records of said County.
ADEL DIAZ, County Clerk
Lillian Norton

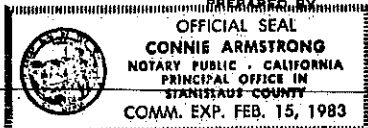

RETURN TO
Jett Blackburn Real Estate
771 Androsia Village, Burns

April 4, 1984

Jett C. Blackburn
771 Ponderosa Village
Burns, OR 97720

G-11218, G-11219, & G-11220

G10339, G10340, & G10341

WARRANTY DEED

RECEIVED 10 PAGE 493

LOUISE BASEY, also known as Louise Base,

FEB 7 1984

WATER RESOURCES DEPT. SALEM, OREGON

called grantor(s) herein, hereby convey(s) to

JETT C. BLACKBURN and DOROTHY A. BLACKBURN, husband and wife, whose address is

the following described real property:

Land in Harney County, Oregon, as follows:

In Township 24 South, Range 32 1/2 East, W.M.:

Sec. 30: A parcel of land in the SE 1/4 more particularly described as follows: Beginning at the Southwest corner of SE 1/4; thence North on center Sec. line 2597.5 feet to the Northwest corner of said SE 1/4; thence Southeast 3674 feet to the Southeast corner of said Sec. 30; thence West on the South line of said Sec. 30 to the place of beginning, SAVE AND EXCEPT highway right of way conveyed to the State of Oregon, by and through its State Highway Commission, by Deed recorded June 27, 1967, in Book 82, Page 594, Deed Records, and taken by the State of Oregon, by and through its State Highway Commission, by condemnation proceedings filed in the Circuit Court of the State of Oregon, for the County of Harney, Case No. 3742.

Application No. G-11219 Permit No. G10340

and covenant(s) that grantor(s) is/are the owner(s) of the above described property free of all encumbrances (except) mineral reservation of record

and will warrant and defend the same against all persons who may lawfully claim the same, except as shown above.

The consideration for this transfer is: \$19,000.00.

Dated: September 12, 1979.

Until a change is requested all tax statements shall be sent to the following name and address:

Handwritten signature of Louise Basey

STATE OF OREGON, County of Harney ss: September 6, 1979: Personally appeared the above named Louise Basey

(FOR RECORDERS USE)

STATE OF OREGON } ss. County of Harney }

I certify that the within instrument was received for record on the 11th day of October, 1979, at 4:32 o'clock P.M. and recorded in Book 110 page 493. AVEL DIAZ, County Clerk D. Coleman Norton Deputy

and acknowledged the foregoing instrument to be her voluntary act. Before me:

Notary Public for Oregon. My Commission expires 1/15/80

PREPARED BY

RETURN TO Indexed

WARRANTY DEED

BOOK 110 PAGE 491

SAMUEL E. GUNDERSON and ARLICE GUNDERSON, husband and wife,

called grantor(s) herein, hereby convey(s) to JETT C. BLACKBURN and DOROTHY A. BLACKBURN, husband and wife,

whose address is

the following described real property:

Land in Harney County, Oregon, as follows:

In Twp. 24 S., R. 32 1/2 E., W. M.:

Sec. 30: All that portion of the following described property which lies Westerly of the highway right of way, as said right of way is described in deed recorded May 18, 1967, in Book 82, Page 386 Deed Records Beginning at the Northeast corner of the SE 1/4 of said Sec. 30; thence West, on the center line of said section, 2597.5 feet; thence Southeasterly 3674 feet, more or less, to the Southeast corner of said Sec. 30; thence North 2597.5 feet to the point of beginning.

Application No. G-11219
Permit No. G10340

and covenant(s) that grantor(s) is-are the owner(s) of the above described property free of all encumbrances (except) mineral reservations of record.

and will warrant and defend the same against all persons who may lawfully claim the same, except as shown above.

The consideration for this transfer is: none. Exchange for property of equal value.

Dated: September 28th, 1979.
Until a change is requested, all tax statements shall be sent to the following name and address:

Samuel E. Gunderson
Arlice Gunderson

STATE OF OREGON, County of Harney ss:
September 28th 1979:

Personally appeared the above named Samuel E. Gunderson and Arlice Gunderson, husband and wife

and acknowledged the foregoing instrument to be their voluntary act. Before me:

Notary Public for Oregon
My Commission Expires Aug 30 81

(FOR RECORDERS USE)

STATE OF OREGON } ss.
County of Harney

I certify that the within instrument was received for record on the 28th day of September, 1979, at 4:20 o'clock P.M. and recorded in Book 110 page 491

Arlice Records of said County.
AVEL DIAZ, County Clerk
Arlice Notary

Indexed

Prepared By
Wendell Gronso
765 Ponderosa Village
Burns, Oregon 97720

RETURN TO

STATE OF OREGON

COUNTY OF HARNEY

ORDER APPROVING A CHANGE IN PLACE OF USE AND
USE OF AN ADDITIONAL POINT OF APPROPRIATION (WELL)

Pursuant to ORS 537.705, after notice was given and no objections were filed, and finding that no injury to existing water rights would result, this order approves TRANSFER 6469 submitted by

JAMES W. MASON
4268 LAUREL RIDGE DRIVE
ALLISON PARK, PA 15101

to use the waters of 2 WELLS in the MALHEUR LAKE BASIN for IRRIGATING 161.2 ACRES.

The right to be transferred, as evidenced by Certificate 60872, was perfected under Permit G-10340 with a date of priority of JANUARY 20, 1984. The right is limited to 2.01 cubic feet per second, if available at the original well; SE 1/4 SE 1/4, SECTION 30, T 24 S, R 32 1/2 E, W.M.; 30 FEET NORTH AND 560 FEET WEST FROM THE SE CORNER OF SECTION 30, or its equivalent in case of rotation, measured at the well.

The additional point of appropriation (well) is located as follows:

NE 1/4 NE 1/4, SECTION 31, T 24 S, R 32 1/2 E, W.M.; 811 FEET SOUTH AND 1151 FEET WEST FROM THE NE CORNER OF SECTION 31.

The amount of water used for irrigation under this right is limited to a diversion of ONE-EIGHTIETH of one cubic foot per second (or its equivalent) and 3.0 acre-feet for each acre irrigated during the irrigation season of each year.

The use shall conform to any reasonable rotation system ordered by the proper state officer.

A description of the new place of use is as follows:

LOT 3 (NE 1/4 SW 1/4) 20.5 ACRES
LOT 4 (SE 1/4 SW 1/4) 41.6 ACRES
NW 1/4 SE 1/4 19.9 ACRES
SW 1/4 SE 1/4 40.0 ACRES
SE 1/4 SE 1/4 6.8 ACRES
SECTION 30

NE 1/4 NE 1/4 0.8 ACRE
NW 1/4 NE 1/4 15.8 ACRES
LOT 1 (NE 1/4 NW 1/4) 15.8 ACRES
SECTION 31

TOWNSHIP 24 SOUTH, RANGE 32 1/2 EAST, W.M.

The right to use water for the above purpose is restricted to beneficial use on the lands or place of use described.

THIS CHANGE TO AN EXISTING WATER RIGHT MAY BE MADE PROVIDED THE FOLLOWING CONDITIONS ARE MET BY THE WATER USER:

1. The proposed changes shall be completed on or before October 1, 1992.
2. The quantity of water diverted at the new well together with the quantity of water diverted from the original well shall not exceed the quantity of water available from the original well.
3. When required by the Department the water user shall install in-line flow meters or other suitable device for measuring and recording the quantity of water used. The type and plans of the measuring devices must be approved by the Department prior to beginning construction and shall be installed under the general supervision of the Department.
4. The well at the new point of appropriation shall be constructed to the well construction standards in effect as of the date of this order and must include an access port.
5. Water shall be acquired from the same aquifer as the original point of appropriation.
6. The following former place of use shall no longer be irrigated as part of this water right:

LOT 3 (NE 1/4 SW 1/4) 19.1 ACRES
NW 1/4 SE 1/4 6.1 ACRES
SE 1/4 SE 1/4 7.2 ACRES
SECTION 30
TOWNSHIP 24 SOUTH, RANGE 32 1/2 EAST, W.M.

Certificate 60872 is hereby cancelled. When satisfactory proof of the completed change is received, a new certificate confirming this water right will be issued.

WITNESS the signature of the Water Resources Director, affixed
MARCH 6, 1991.

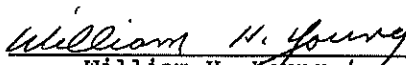

William H. Young

Recorded in Special Order Records at Volume 45, Page 130.

RECEIVED STATE OF OREGON WATER RESOURCES DEPARTMENT **RECEIVED**

JAN 20 1984 Application for a Permit to Appropriate Ground Water OCT 18 1983

WATER RESOURCES DEPT.
SALEM, OREGON

WATER RESOURCES DEPT.
SALEM, OREGON

Jett C. Blackburn
(Name of Applicant)

of 771 Powderosa Village, Burns
(Mailing Address) (City)

State of Ore., 97720 Phone No. 573-7206
(Zip Code)

do hereby make application for a permit to appropriate the following described ground waters of the State of Oregon:

1. The development will consist of 1 well gravel pack
(Give number of wells, tile lines, infiltration galleries, etc.)

having a diameter of 30" and an estimated depth of 255 feet.

2. The well or other source is to be located 24.5 ft. N and 570.6 ft. W
(N. or S.) (E. or W.)

from the SE corner of Sec 30
(Public Land Survey Corner)

(If there is more than one well, each must be described)

being within the SE $\frac{1}{4}$ of the SE $\frac{1}{4}$ of
Sec. 30 Tp. 24 S R. 32 1/2 E, W. M., in the county of Harney

3. Location of area to be irrigated, or place of use if use other than irrigation.

Township	Range	Section	List $\frac{1}{4}$ $\frac{1}{4}$ of Section	List use and/or number of acres to be irrigated
<u>24 S</u>	<u>32 1/2 E</u>	<u>30</u>	<u>Lot 3</u>	<u>41.5 Ac.</u>
			<u>Lot 4</u>	<u>42.5 Ac.</u>
			<u>NW 1/4 SE 1/4</u>	<u>25.53 Ac.</u>
			<u>SW 1/4 SE 1/4</u>	<u>42. Ac.</u>
			<u>SE 1/4 SE 1/4</u>	<u>14.47 Ac.</u>
				<u>166.00</u>

4. It is estimated that 255 feet of the well will require Steel casing.
(Kind)

5. Depth to water table is estimated 23 feet. Well drilled by Western Water Wells

lic # 659
10/19/79

200.00
100.00
312.00
612.00

1392c

6. The amount of water which the applicant intends to apply to beneficial use is cubic feet per second or 1500 gallons per minute.

7. The use to which the water is to be applied is Irrigation

8. If the flow to be utilized is artesian, the works to be used for the control and conservation of the supply when not in use must be described.

No

9. If the location of the well, or other development work is less than one-fourth mile from a natural stream channel, give the distance to the channel and the difference in elevation between the stream bed and the ground surface at the source of development.

No

10. DESCRIPTION OF WORKS

Include length and dimensions of supply ditch or pipeline, size and type of pump and motor, type of irrigation system to adequately describe the proposed distribution system.

- 1660' 10" Alum Main Line
- 1800' 8" " " "
- 800' 6" " " "
- 150 hp Elec Motor
- 140' 10" Column Turbine Pump
- 5- 1/4 mi wheel rolls
- 1- 1/4 mi hand line

11. Construction work will begin on or before is completed

12. Construction work will be completed on or before is completed

13. The water will be completely applied to the proposed use on or before has been

14. If the ground water supply is supplemental to an existing supply, identify the supply and existing water right. IS NOT

Remarks:

.....
.....
.....
.....
.....

This permit, when issued, is for the beneficial use of water. By law, the land use associated with this water use must be in compliance with statewide land-use goals and any local acknowledged land-use plan. It is possible that the land use you propose may not be allowed if it is not in keeping with the goals and the acknowledged plan. Your city or county planning agency can advise you about the land-use plan in your area.

Jett C. Blodgett
Signature of Applicant

This is to certify that I have examined the foregoing application, together with the accompanying maps and data, and return the same for.....

In order to retain its priority, this application must be returned to the Water Resources Director with corrections on or before....., 19.....

WITNESS my hand this day of....., 19.....

Water Resources Director

By

This instrument was first received in the office of the Water Resources Director at Salem, Oregon, on the

*20th day of January, 19 84, at 8:00 o'clock
A.M.*

Application No. G-11219

Permit No.

PLS
FCH

Permit to Appropriate the Public Waters of the State of Oregon

This is to certify that I have examined the foregoing application and do hereby grant the same, SUBJECT TO EXISTING RIGHTS INCLUDING THE EXISTING MINIMUM FLOW POLICIES ESTABLISHED BY THE WATER POLICY REVIEW BOARD and the following limitations and conditions:

The right herein granted is limited to the amount of water which can be applied to beneficial use and shall not exceed 2.08 cubic feet per second measured at the point of diversion from the well or source of appropriation, or its equivalent in case of rotation with other water users, from one well

The use to which this water is to be applied is irrigation of 166.0 ac

If for irrigation, this appropriation shall be limited to 1/80 of one cubic foot per second or its equivalent for each acre irrigated and shall be further limited to a diversion of not to exceed 3 acre feet per acre for each acre irrigated during the irrigation season of each year;

and shall be subject to such reasonable rotation system as may be ordered by the proper state officer.
The well shall be constructed in accordance with the General Standards for the Construction and Maintenance of Water Wells in Oregon.
The works constructed shall include an air line and pressure gauge or an access port for measuring line, adequate to determine water level elevation in the well at all times.
The permittee shall install and maintain a weir, meter, or other suitable measuring device, and shall keep a complete record of the amount of ground water withdrawn.

The priority date of this permit is January 20, 1984

Actual construction work shall begin on or before and shall thereafter be prosecuted with reasonable diligence and be completed on or before October 1, 19.....

Complete application of the water to the proposed use shall be made on or before October 1, 19.....

WITNESS my hand this day of....., 19.....



RAKS

Abstract of Permit

This is to certify that I have examined APPLICATION G-11219 and do hereby grant the same SUBJECT TO EXISTING RIGHTS and the following limitations and conditions:

This permit is issued to Jett C. Blackburn of 771 Ponderosa Village, Burns, Oregon 97720, phone 573-7206, for use of the waters from one well,

for the PURPOSE of irrigation of 166.0 acres

*new owner
James Mason 2313*

that the PRIORITY OF THE RIGHT dates from January 20, 1984

and is limited to the amount of water which can be applied to beneficial use and shall not exceed 2.08 cubic feet per second

measured at the point of diversion from the well, or its equivalent in case of rotation with other water users.

The well is to be LOCATED: 24.5 feet North and 570.6 feet West from the Southeast Corner of Section 30, being within the SE 1/4 SE 1/4 of Section 30, Township 24 South, Range 32 1/2 East, WM, in the County of Harney.

A description of the PLACE OF USE under the permit, and to which such right is appurtenant, is as follows:

Township 24 South, Range 32 1/2 East, WM Section 30 Lot 3	41.5 acres
Lot 4	42.5 acres
NW 1/4 SE 1/4	25.53 acres
SW 1/4 SE 1/4	42.0 acres
SE 1/4 SE 1/4	14.47 acres

The AMOUNT OF WATER used for irrigation, together with the amount secured under any other right existing for the same lands shall be limited to 1/80 of one cubic foot per second per acre, and shall be further limited to a diversion of not to exceed 3.0 acre-feet per acre for each acre irrigated during the irrigation season of each year, and shall conform to such reasonable rotation system as may be ordered by the proper state officer.

The well shall be constructed in accordance with the General Standards for the Construction and Maintenance of Water Wells in Oregon. The works constructed shall include an air line and pressure gauge or an access port for measuring line, adequate to determine water level elevation in the well at all times. The permittee shall install and maintain a weir, meter, or other suitable measuring device, and shall keep a complete record of the amount of ground water withdrawn.

Actual construction work shall begin on or before March 30, 1985, and shall thereafter be prosecuted with reasonable diligence and be completed on or before October 1, 1985.

Complete application of the water to the proposed use shall be made on or before October 1, 1985.

Witness my hand this 30th day of March, 1984.

WATER RESOURCES DIRECTOR

This permit is for the beneficial use of water. By law, the land use associated with this water use must be in compliance with statewide land-use goals and any local acknowledged land-use plan. It is possible that the land use you propose may not be allowed if it is not in keeping with the goals and the acknowledged plan. Your city or county planning agency can advise you about the land-use plan in your area.

*41025-174-116D
5-9-88
WLC*

100

*WRC
WLC*

Info: Talked to Jeff Blackburn - Mr Blackburn claimed that he ~~was~~ sold it to James W. Mason Jr. - Mr Mason has moved to Northern Calif. Robert Cargill of Burns is farming the place. All the land is irrigated. (3 yrs)

Well:

MOTOR & Pump Newman 150 HP @ 1775 RPM
 Gould's turb 10" discharge
 has measurement port.

• $\pm 1'$, Mr Cargill claims 1500 gpm out of well. would not state heads.

Pipe 2400' 3" Alum handline
 5780' 4" wheel lines
 2700' 6" Alum mainline

Heads: 60 RB 30's $1/4 \times 0$, $5/32 \times 0$, $3/16 \times 0$ All kinds mix
 132 RB 30's $1/4 \times 0$

Use: A15, 1Fa

TIE: 4102S-179-116D

LIFT: (0)

5.9 - 8.8

Vernon Church

ASSUME
 $\frac{100'}{50}$

$$Q_{ACRES} = \frac{161.2}{80} = 2.01$$

$$Q_P = \frac{150 (7.04)}{50 \cdot 1.1 (2.71) (35)} = 5.56$$

$$Q_N = 1500 = 3.33$$

$$Q_{ALLOW} = 2.01 \text{ CF}_2$$

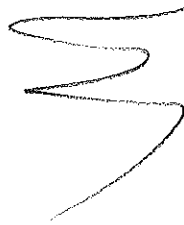

SECTION PLAT

Section 30 Township 24 S. Range 32 1/2 E W M
 County of Harvey State of Oregon

NORTH

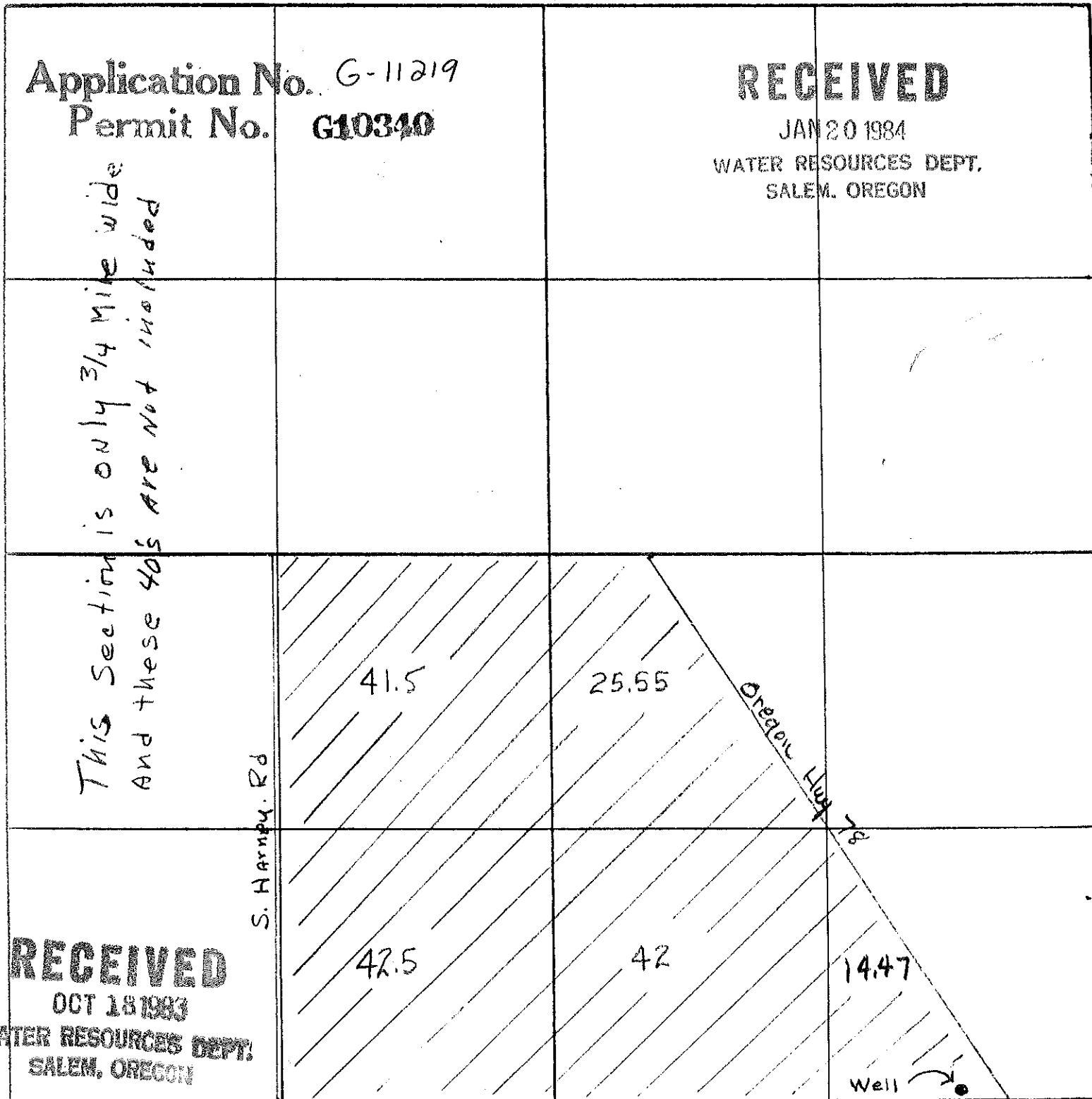

1
 Well located 24.5' N + 570.6' W of SE Corner of Sec. 30

Remarks scale - 8" = 1 mile - 660'.