



Oregon

Kate Brown, Governor

Water Resources Department

North Mall Office Building

725 Summer St NE, Ste A

Salem, OR 97301

Phone: 503-986-0900

Fax: 503-986-0904

www.Oregon.gov/OWRD

June 17, 2020

Northwest Farm Credit Services
PO Box 607
Redmond, OR 97756

Reference: Application G-13694, Permit G-11968, Certificate 85343

The requested assignment from Northwest Farm Credit Services, FLCA to V Dash Cattle Co. cannot be made as this is a perfected right as evidenced by the issuance of a Certificate of Water Right. Under Oregon Water Law, a perfected right is considered a land right and goes with the land. Therefore, if you own land that has a certified right you own the right as well. There is no provision in Oregon Water Law for changing the name on a certified right.

The Department does request that an ownership update be filed for perfected rights, when a change in ownership occurs. I have included an Ownership Update Form with this correspondence. Additional forms may be accessed via our website at https://www.oregon.gov/OWRD/WRDFormsPDF/ownership_update.pdf

I am returning your original request and the check you submitted. Should you have any questions, please do not hesitate to contact me at the address above or by telephone at 503-986-0817.

Sincerely,

Mary F. Bjork
Water Rights Program Analyst
Water Right Services Division

Enclosures: Original Request, Fee, and Ownership Update Form

cc: File

V Dash Cattle Co. – 68281 Crane Buchanan Road, Burns, OR 97720





Oregon Water Resources Department
 725 Summer Street NE, Suite A
 Salem, Oregon 97301
 (503) 986-0900
 www.wrd.state.or.us

Request for Assignment

If the Department determines that the application is incomplete, fees have not been paid, or the required documents are not acceptable, the application and all fees submitted will be returned to the applicant.

If for multiple rights, a separate form and fee for each right will be required.

I, Northwest Farm Credit Services, FLCA
 (Name of Current Holder of Record)
 PO Box 607 Redmond, OR 97756 (541) 504-3500
 (Mailing Address) (City) (State) (Zip) (Phone #)

- hereby assign all my interest in and to the entire application/permit/transfer/limited license/groundwater statement; (example, sold all the land authorized under the right)
- hereby assign all my interest in and to a portion of application/permit/transfer/limited license/groundwater statement; (You must include a map showing the portion of the application/permit/transfer order/limited license/groundwater statement to be assigned. Example, sold a portion of the land authorized under the right)
- hereby assign a portion of my interest in and to the entire application/permit/transfer/limited license/groundwater statement; (example, adding an additional person)

Application # B-13694; Permit # G11968; Transfer # _____;
 Limited License # _____; Groundwater Statement # _____;

as filed in the office of the Water Resources Director, to:

V Dash Cattle Co.
 (Name of New Owner)
 68281 Crane Buchanan Road Burns, OR 97720 (541) 493-2253
 (Mailing Address) (City) (State) (Zip) (Phone #)

Note: If there are other owners of the property described in the application, permit, transfer order, limited license, or groundwater statement, you must provide a list of all other owners' names and mailing addresses and attach it to this form. Write the initials (first letters) of your first and last names at the spot indicated below _____.

br I hereby certify that I have notified all other owners of the property described in this application, permit, transfer order, limited license, or groundwater statement of this Request of Assignment.

Witness my hand this 8th day of June, 20 20.
 (Day) (Month) (Year)

Signature of Current Holder of Record [Signature]

Failure to provide any of the required information will result in the return of your application.

DO NOT WRITE IN THIS BOX



The completed "Request for Assignment" form *must* be submitted to the Department along with the recording fee of \$100.

RECEIVED

WR

JUN 11 2020

OWRD

STATE OF OREGON

COUNTY OF HARNEY

CERTIFICATE OF WATER RIGHT

THIS CERTIFICATE ISSUED TO

V DASH CATTLE CO.
68281 CRANE BUCHANAN RD
BURNS OR 97720

NW FARM CREDIT SERVICES FLCA
PO BOX 607
REDMOND OR 97756

confirms the right to use the waters of A WELL in the Malheur Lake Basin for IRRIGATION of 35.8 ACRES.

This right was perfected under Permit G-11968. The date of priority is MAY 20, 1994. The amount of water to which this right is entitled is limited to an amount actually used beneficially, and shall not exceed 0.45 CUBIC FOOT PER SECOND or its equivalent in case of rotation, measured at the well.

The well is located as follows:

Twp	Rng	Mer	Sec	Q-Q	GLot	DLC	Measured Distances
23 S	34 E	WM	31	SW SE			160 FEET NORTH & 2675 FEET EAST FROM SW CORNER, SECTION 31

The amount of water used for irrigation, together with the amount secured under any other right existing for the same lands, is limited to a diversion of ONE-EIGHTIETH of one cubic foot per second, or its equivalent for each acre irrigated, and shall be further limited to a diversion of not to exceed 3.0 acre-feet per acre for each acre irrigated during the irrigation season of each year.

The use of water for irrigation is limited to March 1 through October 31 of each year.

A description of the place of use to which this right is appurtenant is as follows:

IRRIGATION							
Twp	Rng	Mer	Sec	Q-Q	GLot	DLC	Acres
23 S	34 E	WM	31	SE SW			3.4
24 S	34 E	WM	6	NW NE	2		2.0
24 S	34 E	WM	6	NE NW	3		30.4

NOTICE OF RIGHT TO PETITION FOR RECONSIDERATION OR JUDICIAL REVIEW

This is an order in other than a contested case. This order is subject to judicial review under ORS 183.484. Any petition for judicial review must be filed within the 60 day time period specified by ORS 183.484(2). Pursuant to ORS 536.075 and OAR 137-004-0080, you may either petition for judicial review or petition the Director for reconsideration of this order. A petition for reconsideration may be granted or denied by the Director, and if no action is taken within 60 days following the date the petition was filed, the petition shall be deemed denied. In addition, under ORS 537.260 any person with an application, permit or water right certificate subsequent in priority may jointly or severally contest the issuance of the certificate at any time before it has issued, and after the time has expired for the completion of the appropriation under the permit, or within three months after issuance of the certificate.

The well shall be maintained in accordance with the General Standards for the Construction and Maintenance of Water Wells in Oregon. The works shall be equipped with a usable access port, and may also include an air line and pressure gauge adequate to determine water level elevation in the well at all times.

Measurement, recording and reporting conditions:

- A. The water user shall maintain the meter or measuring device in good working order.
- B. The water user shall allow the watermaster access to the meter or measuring device; provided however, where the meter or measuring device is located within a private structure, the watermaster shall request access upon reasonable notice.
- C. The Director may require the water user to keep and maintain a record of the amount (volume) of water used and may require the water user to report water use on a periodic schedule as established by the Director. In addition, the Director may require the water user to report general water use information, the periods of water use and the place and nature of use of water under the right. The Director may provide an opportunity for the water user to submit alternative reporting procedures for review and approval.

The Director may require water level or pump test results every ten years.

If substantial interference with a senior water right occurs due to withdrawal of water from any well listed on this right, then use of water from the well(s) shall be discontinued or reduced and/or the schedule of withdrawal shall be regulated until or unless the Department approves or implements an alternative administrative action to mitigate the interference. The Department encourages junior and senior appropriators to jointly develop plans to mitigate interference.

Failure to comply with any of the provisions of this right may result in action including, but not limited to, restrictions on the use, civil penalties, or cancellation of the right.

This right is for beneficial use of water without waste. The water user is advised that new regulations may require use of best practical technologies or conservation practices to achieve this end.

By law, the land use associated with this water use must be in compliance with statewide land-use goals and any local acknowledged land-use plan.

The water user shall install and maintain a weir, meter, or other suitable measuring device and keep a complete record of the amount of ground water withdrawn.

The right to the use of the water for the above purpose is restricted to beneficial use on the lands or place of use described.

The use of water shall be limited when it interferes with any prior surface or ground water rights.

Issued FEB 27 2009

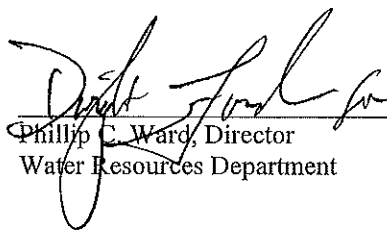
Phillip C. Ward, Director
Water Resources Department



Oregon

Theodore R. Kulongoski, Governor

Water Resources Department
North Mall Office Building
725 Summer Street NE, Suite A
Salem, OR 97301-1271
503-986-0900
FAX 503-986-0904

Date Mailed: February 27, 2009

NOTICE OF CERTIFICATE ISSUANCE

The attached certificate confirms the water right established under the terms of a permit issued by this department. The water right is now appurtenant to the specific place where the use was established as described by the certificate. The water right is limited to a specific amount of water, but not more than can be beneficially used for the purposes stated within the certificate.

This is a final order in other than a contested case. This order is subject to judicial review under ORS 183.484. Any petition for judicial review must be filed within **60 days of the mailing date stated above** as specified by ORS 183.484(2).

This statement of judicial review rights is required under ORS 536.075; it does not alter or add to existing review rights or create review rights that are not otherwise provided by law.

Under ORS 537.260 and 537.270, a water right certificate may be contested before the Water Resources Department within three (3) months of the date it is issued. If a certificate is contested, the qualifying contestant shall be offered an administrative hearing.

Oregon law does not allow the Director to reissue a certificate because of a change in the ownership of the appurtenant place of use. The water must be controlled and not wasted. To change the location of the point of diversion, the character of use, or the location of use requires the advance approval of the Water Resources Director.

If any portion of this water right is not used for five or more consecutive years, that portion of the right may be subject to forfeiture according to ORS 540.610. Land enrolled in a Federal Reserve Program is not subject to forfeiture during the period of enrollment. Other exceptions to forfeiture are explained in ORS 540.610.

If you have any questions please contact Gerry Clark at 503-986-0811.

Mailing List for Certificate Scheduled Mailing Date:

Application: G-13694

Permit: G-11968

Certificate: 85343

Permit/Certificate Holder:

V DASH CATTLE CO. ✓
68281 CRANE BUCHANAN RD
BURNS OR 97720

NW FARM CREDIT SERVICES FLCA ✓
PO BOX 607
REDMOND OR 97756

Copies Mailed	
by: <u>Connie Vance</u>	(STAFF)
on: FEB 27 2009	(DATE)

Copies of Final Certificate to be sent to:

1. Watermaster District 10, ✓
2. Data Center (include copy of map) ✓
3. Water Availability ✓
4. Vault ✓
5. File ✓

Other persons to receive copies: (include map):

- 1.

Mailing List for Certificate Scheduled Mailing Date:

Application: G-13694

Permit: G-11968

Certificate: *****

Permit/Certificate Holder:

V DASH CATTLE CO. ✓
68281 CRANE BUCHANAN RD
BURNS OR 97720

NW FARM CREDIT SERVICES FLCA ✓
PO BOX 607
REDMOND OR 97756

Copies Mailed
by: <u>Connie Vance</u> (STAFF)
on: <u>NOV 21 2008</u> (DATE)

Copies of Final Certificate to be sent to:

1. Watermaster District 10, ✓
2. Data Center (include copy of map)
3. Water Availability
4. Vault
5. File ✓

Other persons to receive copies: (include map):

1. Chris T Palmer, CWRE ✓

STATE OF OREGON
 COUNTY OF HARNEY
 CERTIFICATE OF WATER RIGHT

THIS CERTIFICATE ISSUED TO

V DASH CATTLE CO.
 68281 CRANE BUCHANAN RD
 BURNS OR 97720

NW FARM CREDIT SERVICES FLCA
 PO BOX 607
 REDMOND OR 97756

confirms the right to use the waters of A WELL in the Malheur Lake Basin for IRRIGATION of 35.8 ACRES.

This right was perfected under Permit G-11968. The date of priority is MAY 20, 1994. The amount of water to which this right is entitled is limited to an amount actually used beneficially, and shall not exceed 0.45 CUBIC FOOT PER SECOND or its equivalent in case of rotation, measured at the well.

The well is located as follows:

Twp	Rng	Mer	Sec	Q-Q	GLot	DLC	Measured Distances
23 S	34 E	WM	31	SW SE			160 FEET NORTH & 2675 FEET EAST FROM SW CORNER, SECTION 31

The amount of water used for irrigation, together with the amount secured under any other right existing for the same lands, is limited to a diversion of ONE-EIGHTIETH of one cubic foot per second, or its equivalent for each acre irrigated, and shall be further limited to a diversion of not to exceed 3.0 acre-feet per acre for each acre irrigated during the irrigation season of each year.

The use of water for irrigation is limited to March 1 through October 31 of each year.

A description of the place of use to which this right is appurtenant is as follows:

IRRIGATION							
Twp	Rng	Mer	Sec	Q-Q	GLot	DLC	Acres
23 S	34 E	WM	31	SE SW			3.4
24 S	34 E	WM	6	NW NE	2		2.0
24 S	34 E	WM	6	NE NW	3		30.4

NOTICE OF RIGHT TO PETITION FOR RECONSIDERATION OR JUDICIAL REVIEW

This is an order in other than a contested case. This order is subject to judicial review under ORS 183.484. Any petition for judicial review must be filed within the 60 day time period specified by ORS 183.484(2). Pursuant to ORS 536.075 and OAR 137-004-0080, you may either petition for judicial review or petition the Director for reconsideration of this order. A petition for reconsideration may be granted or denied by the Director, and if no action is taken within 60 days following the date the petition was filed, the petition shall be deemed denied. In addition, under ORS 537.260 any person with an application, permit or water right certificate subsequent in priority may jointly or severally contest the issuance of the certificate at any time before it has issued, and after the time has expired for the completion of the appropriation under the permit, or within three months after issuance of the certificate.

The well shall be maintained in accordance with the General Standards for the Construction and Maintenance of Water Wells in Oregon. The works shall be equipped with a usable access port, and may also include an air line and pressure gauge adequate to determine water level elevation in the well at all times.

Measurement, recording and reporting conditions:

- A. The water user shall maintain the meter or measuring device in good working order.
- B. The water user shall allow the watermaster access to the meter or measuring device; provided however, where the meter or measuring device is located within a private structure, the watermaster shall request access upon reasonable notice.
- C. The Director may require the water user to keep and maintain a record of the amount (volume) of water used and may require the water user to report water use on a periodic schedule as established by the Director. In addition, the Director may require the water user to report general water use information, the periods of water use and the place and nature of use of water under the right. The Director may provide an opportunity for the water user to submit alternative reporting procedures for review and approval.

The Director may require water level or pump test results every ten years.

If substantial interference with a senior water right occurs due to withdrawal of water from any well listed on this right, then use of water from the well(s) shall be discontinued or reduced and/or the schedule of withdrawal shall be regulated until or unless the Department approves or implements an alternative administrative action to mitigate the interference. The Department encourages junior and senior appropriators to jointly develop plans to mitigate interference.

Failure to comply with any of the provisions of this right may result in action including, but not limited to, restrictions on the use, civil penalties, or cancellation of the right.

This right is for beneficial use of water without waste. The water user is advised that new regulations may require use of best practical technologies or conservation practices to achieve this end.

By law, the land use associated with this water use must be in compliance with statewide land-use goals and any local acknowledged land-use plan.

The water user shall install and maintain a weir, meter, or other suitable measuring device and keep a complete record of the amount of ground water withdrawn.

The right to the use of the water for the above purpose is restricted to beneficial use on the lands or place of use described.

The use of water shall be limited when it interferes with any prior surface or ground water rights.

Issued

PROPOSED

Phillip C. Ward, Director
Water Resources Department

T23 S
T24 S R 34 E WM

RECEIVED

NOV 29 1996

WATER RESOURCES DEPT.
SALEM, OREGON

31

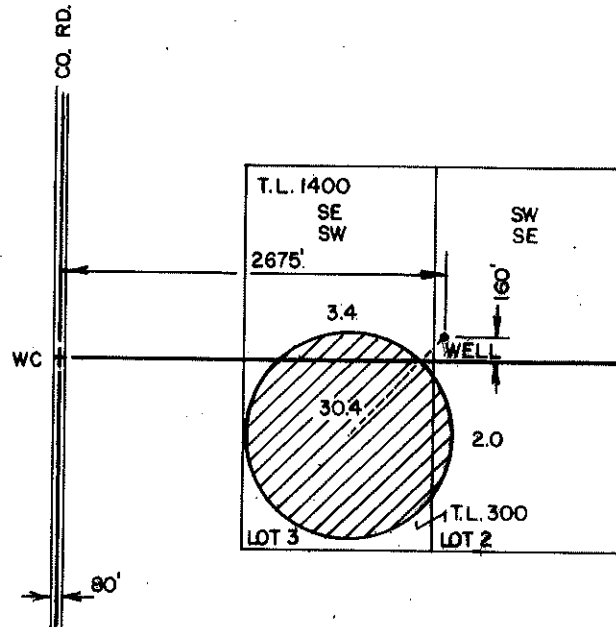

6

THE PURPOSE OF THIS MAP IS TO IDENTIFY THE LOCATION OF THE WATER RIGHT. IT IS NOT INTENDED TO PROVIDE INFORMATION RELATIVE TO THE LOCATION OF PROPERTY OWNERSHIP.

	FINAL PROOF SURVEY	
	UNDER APPLICATION NO. G-13694 PERMIT NO. G-11968	
	IN THE NAME OF V DASH CATTLE CO.	
	Scale: 4" = 1 MILE	Date: SEPT. 1996
Den:	M. A. PALMER & SONS, INC. ENGINEERING & SURVEYING 254 N. Alder - Box 61 Burns, Oregon 97720	Sht. No.
Drn: CHRIS		of 1
Ckd:		



Oregon

Theodore R. Kulongoski, Governor

Water Resources Department
North Mall Office Building
725 Summer Street NE, Suite A
Salem, OR 97301-1271
503-986-0900
FAX 503-986-0904

NOV 21 2008

MAILED:

NOTICE

Reference: Permit G-11968 Application G-13694

Enclosed is a proposed certificate of water right and a map which illustrates the location of the right. The map and proposed certificate represent the extent water was used within the terms of the permit based upon a survey and inspection.

If you do not agree with the proposed certificate or the map, Oregon Administrative Rule 690-330-010 (2) allows the permittee or landowner 60 days from the mailing date of this notice to request the Department to reconsider the contents of the proposed certificate.

If you agree with the proposed certificate and map no response to this notice is required. Sometime after the 60 day period, the recorded certificate of water right will be mailed to the permittee.

If you have any questions please contact Gerry Clark at 503-986-0811.

Sincerely,

A handwritten signature in cursive script that reads "Dwight French".

Dwight French
Administrator
Water Rights Division

T23 S R 34 E WM
T24 S

RECEIVED

NOV 29 1996

WATER RESOURCES DEPT.
SALEM, OREGON

31

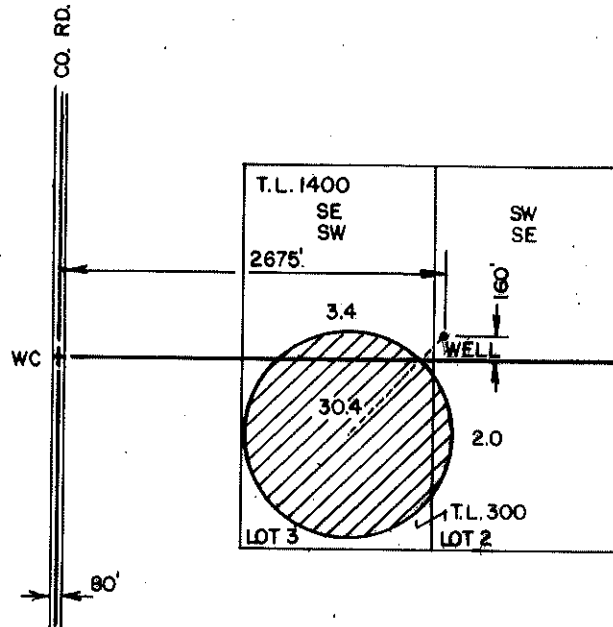

6

THE PURPOSE OF THIS MAP IS TO IDENTIFY THE LOCATION OF THE WATER RIGHT. IT IS NOT INTENDED TO PROVIDE INFORMATION RELATIVE TO THE LOCATION OF PROPERTY OWNERSHIP.

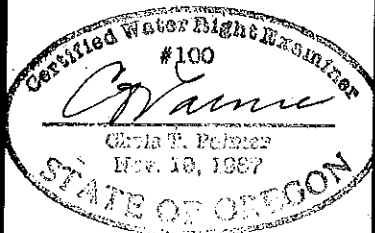

RENEW 1-1-97

FINAL PROOF SURVEY

UNDER
APPLICATION NO. G-13694
PERMIT NO. G-11968

IN THE NAME OF
V DASH CATTLE CO.

Scale: 4" = 1 MILE	Date: SEPT. 1996	Job: 1566
Drn: CHRIS	 M. A. PALMER & SONS, INC. ENGINEERING & SURVEYING 254 N. Alder - Box 61 Burns, Oregon 97720	Sht. No.
Ckd:		of 1

STATE OF OREGON

COUNTY OF HARNEY

PERMIT TO APPROPRIATE THE PUBLIC WATERS

THIS PERMIT IS HEREBY ISSUED TO

V DASH CATTLE CO.

DREWSEY, OREGON 97904

503-493-2311

to use the waters of A WELL in the MALHEUR LAKE BASIN for IRRIGATION OF 40.8 ACRES.

This permit is issued approving Application G-13694. The date of priority is MAY 20, 1994. The use is limited to not more than 0.51 CUBIC FOOT PER SECOND, or its equivalent in case of rotation, measured at the well.

The well is located as follows:

SW 1/4 SE 1/4, SECTION 31, T 23 S, R 34 E, W.M.; 8 FEET NORTH AND 2675 FEET EAST FROM THE SW CORNER OF SECTION 31.

The amount of water used for irrigation under this right, together with the amount secured under any other right existing for the same lands, is limited to a diversion of ONE-EIGHTIETH of one cubic foot per second (or its equivalent) and 3.0 acre-feet for each acre irrigated during the irrigation season of each year. The use of water for irrigation is limited to March 1 through October 31 of each year.

The use shall conform to such reasonable rotation system as may be ordered by the proper state officer.

A description of the proposed place of use under this permit is as follows:

LOT 3 40.8 ACRES
SECTION 6 \
TOWNSHIP 24 SOUTH, RANGE 34 EAST, W.M.

The well shall be constructed in accordance with the General Standards for the Construction and Maintenance of Water Wells in Oregon. The works shall be equipped with a usable access port, and may also include an air line and pressure gauge adequate to determine water level elevation in the well at all times.

Measurement, recording and reporting conditions:

- A. Before water use may begin under this permit, the permittee shall install a meter or other suitable measuring device as approved by the Director. The permittee shall maintain the meter or measuring device in good working order.
- B. The permittee shall allow the watermaster access to the meter or measuring device; provided however, where the meter or measuring device is located within a private structure, the watermaster shall request access upon reasonable notice.
- C. The Director may require the permittee to keep and maintain a record of the amount (volume) of water used and may require the permittee to report water use on a periodic schedule as established by the Director. In addition, the Director may require the permittee to report general water use information, the periods of water use and the place and nature of use of water under the permit. The Director may provide an opportunity for the permittee to submit alternative reporting procedures for review and approval.

*OK -
Satisfies
4/11/94
in file*

Prior to receiving a certificate of water right, the permit holder shall submit the results of a pump test meeting the department's standards, to the Water Resources Department. The Director may require water level or pump test results every ten years thereafter.

If substantial interference with a senior water right occurs due to withdrawal of water from any well listed on this permit, then use of water from the well(s) shall be discontinued or reduced and/or the schedule of withdrawal shall be regulated until or unless the Department approves or implements an alternative administrative action to mitigate the interference. The Department encourages junior and senior appropriators to jointly develop plans to mitigate interferences.

Actual construction work shall begin on or before February 28, 1996 and shall be completed on or before October 1, 1997. Complete application of the water shall be made on or before October 1, 1998.

Failure to comply with any of the provisions of this permit may result in action including, but not limited to, restrictions on the use, civil penalties, or cancellation of the permit.

This permit is for beneficial use of water without waste. The water user is advised that new regulations may require use of best practical technologies or conservation practices to achieve this end.

By law, the land use associated with this water use must be in compliance with statewide land-use goals and any local acknowledged land-use plan.

The use of water shall be limited when it interferes with any prior surface or ground water rights.

The Director of the Water Resources Department has found that the proposed use of water described by this permit, as conditioned, will not impair or be detrimental to the public interest.

Issued this date, February 28, 1995.



Water Resources Department
Martha O. Pagel
Director

October 25, 1994

V DASH CATLE CO.

DREWSEY, OR 97904

Reference: File G 13694

Dear Applicant:

The Water Resources Department has finished the first stage of its analysis of your application for a water right. Enclosed is a copy of this first report, which is called the Report of Technical Review.

The technical review is the Department's legal and scientific analysis of the application, including a calculation of the expected availability of water for your proposed use, an analysis of whether the use would conflict with other existing water rights, and if the use is compatible with the Department's river basin programs and local land use plans. Stage two, the Public Interest Review, is the next step.

In the case of your application, the Technical Review was satisfactory, and it concluded that water would be reliably available for this use for the time period described in the attached report. The report also includes other conditions which may be placed in the water right permit to protect other water users, the public or fish and wildlife habitat.

The Report of Technical Review report is only the first stage of the review process and does not authorize construction of a water system or the use of public waters. Nor does the report represent any commitment by the Department ultimately to approve your application. Before your water right may be granted, the Department must complete a public interest review.

In this second stage of the review process, state regulations require that other water users and the general public be given an opportunity to object to your proposed water use. You also may object to any of the Department's findings or proposed permit conditions contained in the technical report. If you wish to object, you must file your objection with the Department in writing by 5 p.m. on or before JANUARY 3, 1995. Interested parties must also submit their objections before the same deadline.

Please review the enclosed informational sheet which describes the appeals process and the steps that must be taken by any party objecting to your Report of Technical Review or by parties wishing to protest issuance of the permit.



Commerce Building
158 12th Street NE
Salem, OR 97310-0210
(503) 378-3739
FAX (503) 378-8130

If you have questions, please feel free to telephone me or any of the Department's Water Rights Division staff members. My telephone number is 378-3739 in Salem, or you may call toll-free from within the state to 1-800-624-3199.

Sincerely,

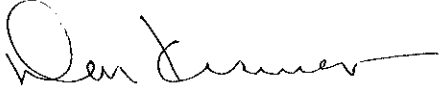
A handwritten signature in cursive script, appearing to read "Don Knauer". The signature is written in dark ink and is positioned above the typed name.

Don Knauer
Adjudication Specialist

Enclosures

Report Date: October 25, 1994

OREGON WATER RESOURCES DEPARTMENT
SATISFACTORY REPORT OF TECHNICAL REVIEW
FOR WATER USE PERMIT(S)

OBJECTIONS TO THE PROPOSED WATER USE AS DESCRIBED BELOW MUST BE RECEIVED IN WRITING BY THE OREGON WATER RESOURCES DEPARTMENT, 158 12th ST N.E., SALEM, OREGON 97310, BY 5 P.M. ON OR BEFORE: JANUARY 3, 1995

1. APPLICATION FILE NUMBER -G 13694
2. MINIMUM APPLICATION INFORMATION

Applicant name/address/county/phone:

V DASH CATLE CO.

503-493-2311

DREWSEY, OR 97904
COUNTY OF HARNEY

Date application received for filing and/or tentative date of priority: 5/20/1994

SOURCE: A WELL IN MALHEUR LAKE BASIN

Purpose and/or use: IRRIGATION 40.8 ACRES.

Flow: 0.51 CUBIC FEET PER SECOND

Point of Diversion Location:

SW 1/4 SE 1/4, SECTION 31, T 23 S, R 34 E, W.M.;
8 FEET NORTH & 2675 FEET EAST FROM SW CORNER, SECTION 31.

Place of use:

LOT 3 40.8 ACRES
SECTION 6
TOWNSHIP 24 SOUTH, RANGE 34 EAST, W.M.

GROUNDWATER AVAILABILITY

This is an application for use of groundwater. The Groundwater Section report indicates that:

Pursuant to OAR 690-09-040, the proposed groundwater withdrawal will not have the potential to cause substantial interference with surface water.

In addition, the Groundwater Section has reported the proposed water use, will if properly conditioned, avoid injury to existing rights or to the groundwater resource.

CONFLICTS WITH OTHER WATER RIGHTS:

There are no existing rights from this point of diversion.

There are no existing water rights appurtenant to the lands described in the application.

REPORT CONCLUSIONS:

Based on the Department's review of water availability and Oregon Administrative Rules, water in the amount of 0.51 cfs is likely available for 8 months.

THE PROPOSED WATER USE, AS CONDITIONED, SATISFIES THE REQUIREMENTS OF THIS TECHNICAL REVIEW.

This Report of Technical Review sets out the Director's technical analysis of the application. In addition to this technical analysis, the Director will evaluate this application to determine whether the proposed water use might impair or be detrimental to the public interest under the standards set out in ORS 537.170(5) and OAR 690-11-195. Matters relating to public interest in the proposed water use which are raised in objections will be evaluated following the 60-day objection period.

PROPOSED PERMIT CONDITIONS

Application: G 13694

The following conditions will apply to water use under the permit, and will appear in the permit, if issued.

1. Use of water under this permit is subject to all prior rights.
2. Period of allowed use: IRRIGATION, between March 1 and October 31.
3. Rate of use: 0.51 cfs
4. Water use development requirements:
 - A. Begin construction by (one year from issuance of permit).
 - B. Complete construction by October 1, 1996.
 - C. Completely apply the water to beneficial use by October 1, 1997.
5. Measurement, recording and reporting conditions:
 - A. Before water use may begin under this permit, the permittee shall install a meter or other suitable measuring device as approved by the Director. The permittee shall maintain the meter or measuring device in good working order.
 - B. The permittee shall allow the watermaster access to the meter or measuring device; provided however, where the meter or measuring device is located within a private structure, the watermaster shall request access upon reasonable notice.
 - C. The Director may require the permittee to keep and maintain a record of the amount (volume) of water used and may require the permittee to report water use on a periodic schedule as established by the Director. In addition, the Director may require the permittee to report general water use information, the periods of water use and the place and nature of use of water under the permit. The Director may provide an opportunity for the permittee to submit alternative reporting procedures for review and approval.

6. Failure to comply with any of the provisions of the permit may result in action including, but not limited to, restrictions on the use, penalties, or cancellation of the permit.
7. The permit is for the beneficial use of water without waste. The water user is advised that new regulations may require the use of best practical technologies or conservation practices to achieve this end.
8. The use shall conform to such reasonable rotation system as may be ordered by the proper state officer.
9. The well shall be constructed in accordance with the General Standards for the Construction and Maintenance of Water Wells in Oregon. The works shall be equipped with a usable access port, and may also include an air line and pressure gauge adequate to determine water level elevation in the well at all times. The use of water shall be limited when it interferes with any prior surface or ground water rights.
10. Prior to receiving a certificate of water right, the permit holder shall submit the results of a pump test meeting the department's standards, to the Water Resources Department. The Director may require water level or pump test results every ten years thereafter.
11. The amount of water used for irrigation under this right, together with the amount secured under any other right existing for the same lands, is limited to a diversion of ONE- EIGHTIETH of one cubic foot per second (or its equivalent) and 3 acre-feet for each acre irrigated during the irrigation season of each year.
12. If substantial interference with a senior water right occurs due to withdrawal of water from any well listed on this permit, then use of water from the well(s) shall be discontinued or reduced and/or the schedule of withdrawal shall be regulated until or unless the Department approves or implements an alternative administrative action to mitigate the interference. The Department encourages junior and senior appropriators to jointly develop plans to mitigate interferences.

Application No. G-13694

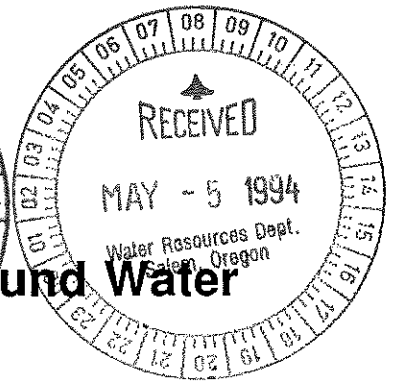
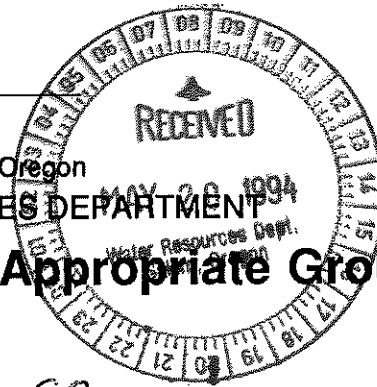

State of Oregon
WATER RESOURCES DEPARTMENT

Application for a Permit to Appropriate Ground Water

Applicant(s) V DASH CATTLE CO.
(Please print or type - use dark ink)

Mailing Address: DREWSEY OR 97904 493-2311
City State Zip Daytime Phone No.

I (We) make application for a permit to appropriate the following described ground waters of the State of Oregon:

1. **THE DEVELOPMENT** (number of wells, tile lines, infiltration galleries, etc.): 1 WELL

If development is less than one mile from a natural stream, give the following:

Distance from development to stream: 3/4 MILE

Elevation difference between streambed and development: + 2

NOTE: Wells must be constructed according to standards set by the department for the construction and maintenance of water wells. If the well is already constructed, please enclose a copy of the well driller's log with this application, and skip to Section 2 below.

Diameter of well: 8" Depth in feet: 52'

Type and size of well casing: 8" No. of feet: 42'

Estimated depth to water: 18'

Type of access port or measuring device: 1 1/2" Ø GALV. PIPE

Wells to be drilled by: _____

Address: _____

If the water well is flowing artesian, describe your water control and conservation works: _____

2. **TOTAL AMOUNT OF WATER** to be applied to beneficial use: 0.51 cubic feet per second, OR _____ gallons per minute. If water is to be used from more than one ground water source, give the quantity of water from each: _____

3. **INTENDED USE(s) OF WATER:** IRRIGATION

If for more than one use, give the quantity of water from each source for each use; _____

If for **DOMESTIC** use, state the number of households to be supplied; _____

If for **MUNICIPAL OR QUASI-MUNICIPAL** use, state the present population to be served, and an estimate of the future requirements; (List population projections, water needs, anticipated areas to be provided water.)

If for **MINING** use, state the nature (gold, silver, etc.) of the mines to be served; _____

If for **IRRIGATION**, or other land area use, state the **TOTAL** number of acres to be developed under each use;

Irrigation 40.8
Other (describe) _____

4. **DESCRIPTION OF WATER DELIVERY SYSTEM:** Include dimensions and type of construction of diversion works, length and dimensions of supply ditches or pipelines, size and type of pump and motor. If for irrigation, describe the type of system (i.e., flood, wheel line, hand line, drip, other).

- SEE REMARKS -

5. **PROJECT SCHEDULE:** (List month and year)

Proposed date construction work will begin IN PLACE

Proposed date construction work will be completed IN PLACE

Proposed date water use will be completed APR. 1994

NOTE: A map prepared by a Certified Water Right Examiner (CWRE) and a complete legal description of the subject property are required under ORS 537.140 and OAR 690 as a part of your application. The legal description may be copied from your deed, title insurance policy, or land sales contract.

FOR WATER RESOURCES DEPARTMENT USE ONLY

Dear Applicant:

I certify that I have examined the foregoing application, together with the accompanying information, and am returning it to you for:

In order to retain its tentative priority, this application must be returned with the requested corrections or additions on or before:

_____, 19____.

WITNESS my hand this _____ day of _____, 19____.

Water Resources Director

By: _____

This instrument was first received in the office of the Water Resources Director at Salem, Oregon, on the 20th day of May, 1994, at 8:00 o'clock, A M.

APPLICATION NO: G-13694

TECHNICAL REVIEW CHECKLIST

9/26/94

1. Application: G-13694
2. Review Date: 10/25/94 NEX

S indicates information was completed or adequately addressed.
 U indicates information is needed, or incomplete, or inadequately addressed
 N/A indicates Not Applicable

SUMMARY	
<u>S</u>	Land Use
NA/yes/no	Substantial SW interference w/GW (if yes, see results of surface water availability analysis)
<u>S</u>	Conflicts
<u>N/A</u>	Water Availability (_____) (Water Availability Sub-basin#)
<u>U</u>	The application, map and supporting data are complete and free of defects.
yes/NA	A TMDL letter has been received for this source or tributary. If yes, the period of use has been adjusted.

*HARVEY LO
MAYOR LAKE*

3. S The applicant has certified that the information provided in the application is an accurate representation of the proposed use and is true and correct to the best of their knowledge. An oath is required before a permit is issued regardless of the application's priority date.

5. S Application fees:

Examination fee:	\$ 200-
Recording fee:	\$ 162
TOTAL REQUIRED	\$ 362-
TOTAL SUBMITTED	\$ 362-
AMOUNT DUE prior to issuance of permit	\$ 0
AMOUNT OVERPAID	\$ 0
refund due applicant	\$ 0

*40⁸ AC @ \$100
-10 @ \$100

30 x 2 = 62
162*

6. S Proposed dates of beginning and completion of construction, and complete application of water.

7. S A satisfactory map of the proposed place of water use prepared by a certified water right examiner, unless exempt under OAR 690-14-150(3). (A CWRE map is not required for applications filed before November 9, 1987.)

8. S A written copy of the legal description of the property on which the water is to be used.
9. HS A copy of written authorization, contract or easement permitting access to the land or reservoir not owned by the applicant.
10. HS No statement of ownership was required for applications filed before August, 1990.
11. S The proposed use is not restricted or prohibited by statute.
12. S The source of water is not withdrawn from appropriation by order of the State Engineer or Water Resources Commission, or legislatively withdrawn under ORS Chapter 538.
13. S IRRIGATION use(s) is/are classified uses(s) under the Molokini Lake Basin Program, OAR 690 - 500-0.10 - (4)

Land Use Compatibility:

14. As expressed by the Planning Department of HARNEY Co
15. S The land uses to be served by proposed water uses (including proposed construction) are allowed or are not regulated by the local comprehensive plan (ordinance section Art 3 Sec 3.010).
16. N/A The land uses to be served by proposed water uses (including proposed construction) involve discretionary land use approvals which have been obtained.
17. N/A The local government was notified, and sent no comment pursuant to the rules at the time; land use was presumed in compliance per such statement printed on the application.

For reservoir applications:

18. N/A Plans, specifications and supporting information for the dam and impoundment area must be approved by dam safety before a technical review is issued. Plans and specifications are not required for dams less than 10 feet in height and store less than 9.2 acre-feet. (OAR 690, Div 20)

STATE OF OREGON
WATER RESOURCES DEPARTMENT

INTEROFFICE MEMO

To: FILE

Date: September 20, 1994

From: MICHAEL ZWART *MZ*

Subject: APPLICATION G-13694, V DASH CATTLE CO.

This application proposes to use 0.51 cfs of groundwater for irrigation from a well which is 52 feet deep. No water well report was located for the subject well, however, other shallow wells in the area produce water from an unconfined aquifer developed in sand and gravel. The subject well is no doubt also producing from the unconfined aquifer. Crowcamp Creek and other unnamed intermittent streams disappear or reappear in the valley west of the Stinkingwater Mountains. None of these streams are within 3200 feet of the subject well. The unconfined aquifer is locally in hydraulic connection with these streams, however, the distance to them is great enough to result in low potential for substantial interference.

**Water Right Conditions
Tracking Slip**
Groundwater/Hydrology Section

FILE ## G-13694

ROUTED TO: Water Rights/Tom. Shook

TOWNSHIP/
RANGE-SECTION: T23+24S/R34E-31

CONDITIONS ATTACHED? yes no

REMARKS OR FURTHER INSTRUCTIONS:

Reviewer: Michael Zwart

TO: Water Rights Section

Sept 20, 1994

FROM: Groundwater/Hydrology Section Michael Zwart

Reviewer's Name

SUBJECT: Application G-13694

GROUNDWATER/SURFACE WATER CONSIDERATIONS

- 1. PER THE _____ Basin rules, one or more of the proposed POA's is/is not within _____ feet/mile of a surface water source (_____) and taps a groundwater source hydraulically connected to the surface water.
- 2. BASED UPON OAR 690-09 currently in effect, I have determined that the proposed groundwater use
 - a. ___ will, or _____ have the potential for substantial interference with the nearest
 - b. will not surface water source, namely _____; or
 - c. ___ will if properly conditioned, adequately protect the surface water from interference:
 - i. ___ The permit should contain condition #(s) _____;
 - ii. ___ The permit should contain special condition(s) as indicated in "Remarks" below;
 - iii. ___ The permit should be conditioned as indicated in item 4 below; or
 - d. ___ will, with well reconstruction, adequately protect the surface from substantial interference.

GROUNDWATER AVAILABILITY CONSIDERATIONS

- 3. BASED UPON available data, I have determined that groundwater for the proposed use
 - a. ___ will, or _____ likely be available in the amounts requested without injury to prior rights
 - b. ___ will not and/or within the capacity of the resource; or
 - c. will if properly conditioned, avoid injury to existing rights or to the groundwater resource:
 - i. The permit should contain condition #(s) 4 I;
 - ii. ___ The permit should contain special condition(s) as indicated in "Remarks" below;
 - iii. ___ The permit should be conditioned as indicated in item 4 below; or
- 4.
 - a. ___ THE PERMIT should allow groundwater production from no deeper than _____ ft. below land surface;
 - b. ___ The permit should allow groundwater production from no shallower than _____ ft. below land surface;
 - c. ___ The permit should allow groundwater production only from the _____ groundwater reservoir between approximately _____ ft. and _____ ft. below land surface;
 - d. ___ Well reconstruction is necessary to accomplish one or more of the above conditions.
 - e. ___ One or more POA's commingle 2 or more sources of water. The applicant must select one source of water per POA and specify the proportion of water to be produced from each source.

G-13694

REMARKS: _____

(Well Construction Considerations on Reverse Side)

May 31, 1994

V DASH CATLE CO.

DREWSEY, OR 97904

REFERENCE: File(s) G-13694

We have received your application(s) for a water use permit along with your supporting data, documentation, and fees. A receipt is enclosed here unless you were previously issued one. Your application has been assigned the above referenced file number. Please refer to this number whenever you contact us about your application.

Even though your application has been received, filed and assigned an application reference number, no authorization has been granted to develop your water use. The filing of an application does not create a water right. Water may not be used without a water right permit.

After an application has been accepted for filing, public notification of the application is made, followed by the mandatory 30-day comment period. Thereafter, applications can be considered for processing as time allows.

At present the Water Resources Department has a backlog of several thousand applications for water use permits which has delayed our application processing time. Applications are processed in the order in which they are received.

The processing of an application does not guarantee that a water right permit will be issued. Each application must undergo a specialized analysis called a technical review and a public interest review. There is no way to determine at this time whether your particular proposed water use will be recommended for a permit.



Commerce Building
158 12th Street NE
Salem, OR 97310-0210
(503) 378-3739
FAX (503) 378-8130

REFERENCE: File(s) - G-13694

When the report on the technical review is completed and sent to you, a 60-day objection period begins during which you, the applicant, or anyone who has expressed an interest in your proposed water use may communicate to us their disagreement with what we have said in our report on your application. After the 60-day objection period, the Department conducts the public interest review and considers any objections which have been made.

After any objections have been considered, there may follow time to allow parties to resolve conflicts over the proposed water use. In addition, a 30-day protest period may be required. Lastly, it may be necessary to schedule a hearing or send the application to the Water Resources Commission for their review. In most cases no objections are received and the application processing can proceed without further conflict resolution, protest, or hearing.

If your application is recommended for approval and a permit is issued, the use allowed by the permit will be subject to the Basin Program Rules of the Water Resources Commission, instream flow requirements, and the demands of prior right holders, and other conditions to conform the water use to particular standards.

Please contact the Water Rights Section of the Water Resources Department if you have any questions. You may write to us at 158 12th ST NE, Salem, Oregon 97310 or you may call 378-3739 in Salem or toll free from within the state 1-800-624-3199.

cc:CWRE

T 23 S R 34 E WM
 T 24 S

RECEIVED

NOV 29 1996

WATER RESOURCES DEPT.
 SALEM, OREGON

31

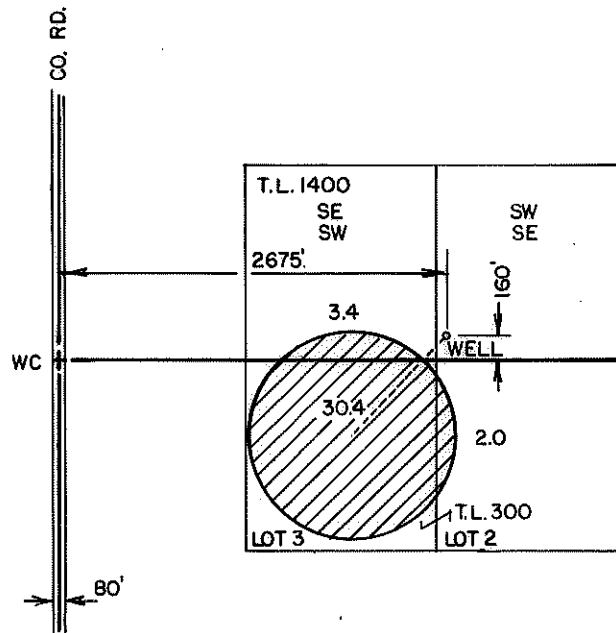

6

THE PURPOSE OF THIS MAP IS TO IDENTIFY THE LOCATION OF THE WATER RIGHT. IT IS NOT INTENDED TO PROVIDE INFORMATION RELATIVE TO THE LOCATION OF PROPERTY OWNERSHIP.

FINAL PROOF SURVEY

UNDER
 APPLICATION NO. G-13694
 PERMIT NO. G-11968

IN THE NAME OF
 V DASH CATTLE CO.

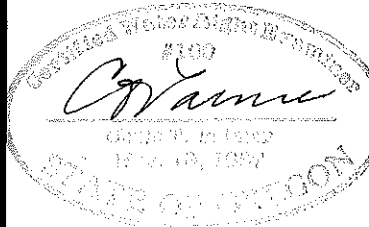

RENEW 1-1-97

Scale: 4" = 1 MILE
 Dgn:
 Drn: CHRIS
 Ckd:

Date: SEPT. 1996
M.A.P.'S
 M. A. PALMER & SONS, INC.
 ENGINEERING & SURVEYING
 254 N. Alder - Box 61
 Burns, Oregon 97720

Job: 1566
 Sht. No. _____
 of _____

RECEIVED

NOV 29 1996

WATER RESOURCES DEPT.
SALEM, OREGON

SITE REPORT

for

CLAIM OF BENEFICIAL USE

UNDER:
Application No. G-13694
Permit No. G-11968

IN THE NAME OF:
V Dash Cattle Co.
Drewsey OR 97904

I. GENERAL INFORMATION

On September 13, 1996 I conducted a site survey of the irrigation system located in the SW1/4SE1/4, SE1/4SW1/4 of Section 31, T 23 S, R 34 E, and Lots 2 & 3, T 24 S, R 34 E, WM, Harney County, Oregon.

II. SURVEY METHODS

The field survey was done with the use of a "NIKON" DTM-A10LG total station with related field equipment. The control point was a brass cap witness corner located 40 feet west from the southwest corner of Section 31, T 23 S, R 34 E, WM.

III. SOURCE OF WATER

12" diameter steel casing with a 1-1/2" access port. Static water level is 20 feet below the top of the casing.

IV. DISTRIBUTION SYSTEM

PUMP: National, 5 stage, M8XLC, 6" column.

MOTOR: Johnston, 30 HP, 1725 RPM.

MAIN LINE: 960 feet of 6" PVC.

PIVOT: Valley, 82 sprinkler heads varying from 5/64" to 14/64" in diameter.

NOV 29 1996

WATER RESOURCES DEPT.
SALEM, OREGON

FINAL PROOF CALCULATIONS

pumping level loss	40 feet
column loss	3 feet
elevation loss	3 feet
pivot loss	30 feet
pivot pressure (15 psi)	35 feet
misc losses	<u>6 feet</u>

Total losses.....117 feet

Theoretical capacity: (load on motor from pump = 10 HP)

$$Q = (HP \times Eff \times 3960) / H =$$

$$Q = (10 \times 0.80 \times 3960) / 117 = 271 \text{ gpm}$$

$$Q = \underline{0.60 \text{ cfs}}$$

Duty of water:

1/80 cfs per acre
 35.8 acres beneficially irrigated
 35.8/80 = 0.45 cfs

Therefore the system will supply 0.45 cfs per Permit G-11968.

V. CERTIFICATION

I, Chris T. Palmer, Certified Water Rights Examiner, registered in accordance with the laws of the State of Oregon, do hereby certify that the final proof site survey and inspection of the use was found to be completed under the terms and conditions of Permit No. G-11968 and was completed by me on September 20, 1996, and that the facts contained in the report and accompanying final proof map are correct to the best of my knowledge.

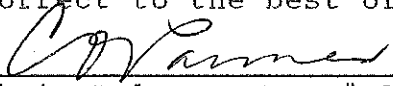
 Chris Palmer, CWRE # 100

I, Ken Bentz, of V Dash Cattle Co., hereby agree to the above findings and do hereby submit this Site Report and Claim of Beneficial Use of the water as provided under the terms and conditions of Permit No. G-11968.

 Ken Bentz, V Dash Cattle Co.

RECEIVED

FEB 25 1997

WATER RESOURCES DEPT.
SALEM, OREGON

MEMO

To: Don Knauer
From: William Beal
Subject: File G-13694, permit G-11968
Date: February 18, 1997

As per our phone conversation 2/18/97 about the requirement for a measuring device. The wells in this area are very stable even through the recent seven year drought period. I believe that using the yearly kilowatt hours used and the system as described by CWRE Chris Palmer we can determine the water use for the year without the burden of a costly meter on the system at this time. The crops raised will not use the (3) three acre feet per year from this system.

cc: K Bentz
C Palmer

February 26, 1997

WILLIAM BEAL WATERMASTER
PO BOX 699
BURNS OR 97720

re: file G-13694 in the name of V Dash Cattle Co

Dear Bill,

I received your memo in regards to the permit condition requiring a measuring devise. I will add your memo to the file. I consider this requirement satisfied.

If you have any questions, please give me a call. The number is 503-378-8455 and my extension is 255.

Sincerely,

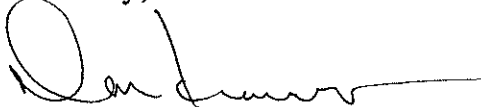

Don Knauer
Program Representative

c: V Dash Cattle Co



February 7, 1997

CHRIS T PALMER
PO BOX 61
BURNS OR 97720

re: file G-13694

Dear Mr. Palmer,

Thanks for your letter of January 30, 1997 in regards to the permit condition requiring a measuring devise. The Department can not issue a certificate on a permit for which the conditions have not been met. By a copy of this letter, I am referring this to Bill Beal, Watermaster for his input. I am also sending a copy of this letter to V Dash Cattle Co. with a recommendation they contact Bill as soon as possible. Their permit may be in jeopardy of cancellation.

If you have any questions, please give me a call. The number is 503-378-8455 and my extension is 255.

Sincerely,

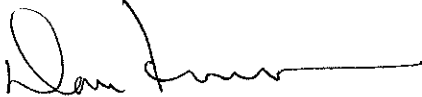

Don Knauer
Program Representative

cc: Bill Beal
V Dash Cattle Co



Commerce Building
158 12th Street NE
Salem, OR 97310-0210
(503) 378-3739
FAX (503) 378-8130



M. A. PALMER & SONS, INC.
ENGINEERING & SURVEYING

RECEIVED
FEB 4 1997
WATER RESOURCES DEPT.
SALEM, OREGON

Chris Palmer, P.E., P.L.S.
Cork Palmer, P.E., P.L.S.

254 N. Alder
P.O. Box 61
Burns, Oregon 97720

Phone 573-6451

January 30, 1997

Don Knauer
Water Resources Dept.
Commerce Bldg.
158 12th Street NE
Salem, OR 97310-0210

RE: File G-13694 in the name of V Dash Cattle Co.

Dear Mr. Knauer,

There is no measuring device either in-line or otherwise within the irrigation system.

If you have any questions please give me a call.

Sincerely,

A handwritten signature in cursive script, appearing to read 'C Palmer'.

Chris Palmer, WRE 100
M.A. PALMER & SONS, INC

January 27, 1997

CHRIS T PALMER
PO BOX 61
BURNS OR 97720

re: file G-13694 in the name of V Dash Cattle Co

Dear Mr. Palmer,

The claim of beneficial use and supporting map were received by the Department on November 29, 1996. Our review finds:

Your report must describe the status of the following permit conditions as required by OAR 690 - 14 - 100 - (1). Please report on the permit condition requiring an in-line flow meter or other suitable device for measuring the quantity of water pumped.

I am **not** returning the map and report for completion or correction, you may submit an addendum to your report. You have 60 days from the date of this letter to remedy the issue.

If you have any questions, please give me a call. The number is 503-378-8455 and my extension is 255.

Sincerely,

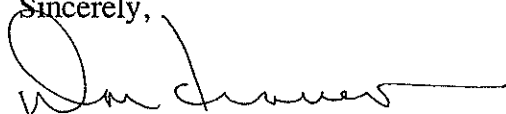

Don Knauer
Program Representative

cc: V Dash Cattle Co



Commerce Building
158 12th Street NE
Salem, OR 97310-0210
(503) 378-3739
FAX (503) 378-8130



Oregon

John A. Kitzhaber, M.D., Governor

Water Resources Department

Commerce Building
158 12th Street NE
Salem, OR 97301-4172
(503) 378-3739
FAX (503) 378-8130
www.wrd.state.or.us

FILE

July 17, 2002

V Dash Cattle Co.
68281 Crane Buchanan Road
Burns, Oregon 97720

Reference: File G-13694

The assignment has been recorded in the records of the Water Resources Department.

Our records have been changed accordingly and the original is enclosed. Receipt number 52104 covering the recording fee of \$25 has been sent to Northwest Farm Credit Services FLCA.

Sincerely,

Jerry Sauter
Water Rights Program Analyst

Enclosure

cc: Northwest Farm Credit Services, FLCA.
Mitch Lewis, Watermaster 10
Data Center, OWRD

REQUEST FOR ASSIGNMENT

I, (permit holder, applicant) V Dash Cattle Co.

68281 Crane Buchanan Road Burns OR 97720 541-493-2253
(mailing address) (City, State, Zip) (Phone)

CHECK ONE

- hereby assign all my interest in and to application/permit;
- hereby assign all my interest in and to a portion of application/permit (include a map showing portion of application assigned);
- hereby assign a portion of my interest in and to the entire application/permit;

Application # 8-13894, Permit # G11968;

OR GR Statement # _____, GR Certificate of Registration # _____ as filed in the office of the Water Resources Director. TO:

V Dash Cattle Co. 541-493-2253
(name of new owner) (phone #)

68281 Crane Buchanan Road Burns OR 97720 541-493-2253
(mailing address) (City, State, Zip) (Phone)

AND
Northwest Farm Credit Services, FLCA, 541-504-3500
(name of new owner) (phone #)

PO Box 607 Redmond, OR 97756
(address) (city, state, zip)

OK APR 16/02 - ADD NW Farm Credit Services FLCA - WILL NOW BE IN V-DASH CATTLE CO. NW Farm... M.D. 4/18/2002

(Note: If there are other owners of the property described in this Application, Permit of Certificate of Groundwater Registration you must attach a list of their names and addresses to this form.)

I hereby certify that I have notified all other owners of the property described in this Application, Permit or Certificate of Registration of this request for assignment.

Witness my hand this 3 day of April, 2002

applicant/permit holder By: [Signature]
V Dash Cattle Co.

PLEASE DO NOT WRITE IN THIS BOX

STATE OF OREGON, }
County of Marion, }
I certify that the within was received by me on the 17 day of APRIL, 2002 at 8 o'clock A m., and was recorded in the Miscellaneous Records, Vol. 9 Page 111
Water Resources Director

The completed assignment must be submitted to the Water Resources Department together with a recording fee of \$25. Additional pages will cost \$5 per page.

WATER RESOURCES DEPARTMENT
158 12TH STREET NE
SALEM, OREGON 97310-0210

RECEIVED

APR 17 2002

WATER RESOURCES DEPT.
SALEM, OREGON

STATE OF OREGON
WATER RESOURCES DEPARTMENT
INTEROFFICE MEMO

JANUARY 17, 1997

PUMPTEST ACKNOWLEDGEMENT

TO: DON KNAUER

FROM: CRAIG KOHANEK

RE: PUMPTEST ACCEPTANCE

PERMIT # G-11968 APPLICATION # G-13694

FOR: V DASH CATTLE COMPANY

THE ABOVE SPECIFIED WELL HAS HAD A PUMPTEST CONDUCTED IN ACCORDANCE TO O.A.R. 690, DIVISION 217. THE RESULTS OF THE TEST HAVE BEEN REVIEWED AND:

ACCEPTED

REJECTED

PUMPTEST COORDINATOR

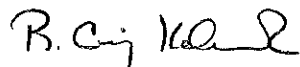

R. CRAIG KOHANEK



Farm Credit Services

559 South Seventh Street
P.O. Box 607
Redmond, Oregon 97756
541/548-2126 FAX 541/548-5416

MEMO

TO: Water Resources Dept.

FAX NO: 503-378-6203

FROM: Cindy Duff

DATE: November 21, 2001

RE: Water Rights verification

Name: V-Dash Cattle Co. (T24S R34E Section 6)

Could you fax me a copy of permit #G 11968.

APP#13694

If you have any questions please give me a call at 1-800-954-2126.

Thank-you

DONE 11-26-01

RECEIVED
NOV 21 2001
FARM CREDIT SERVICES
REDMOND, OREGON

RECEIVED

MAY - 5 1994

WATER RESOURCES DEPT.
SALEM, OREGON

T 23 S, R 34 E, WM
T 24 S,

RECEIVED

MAY 20 1994

WATER RESOURCES DEPT.
SALEM, OREGON

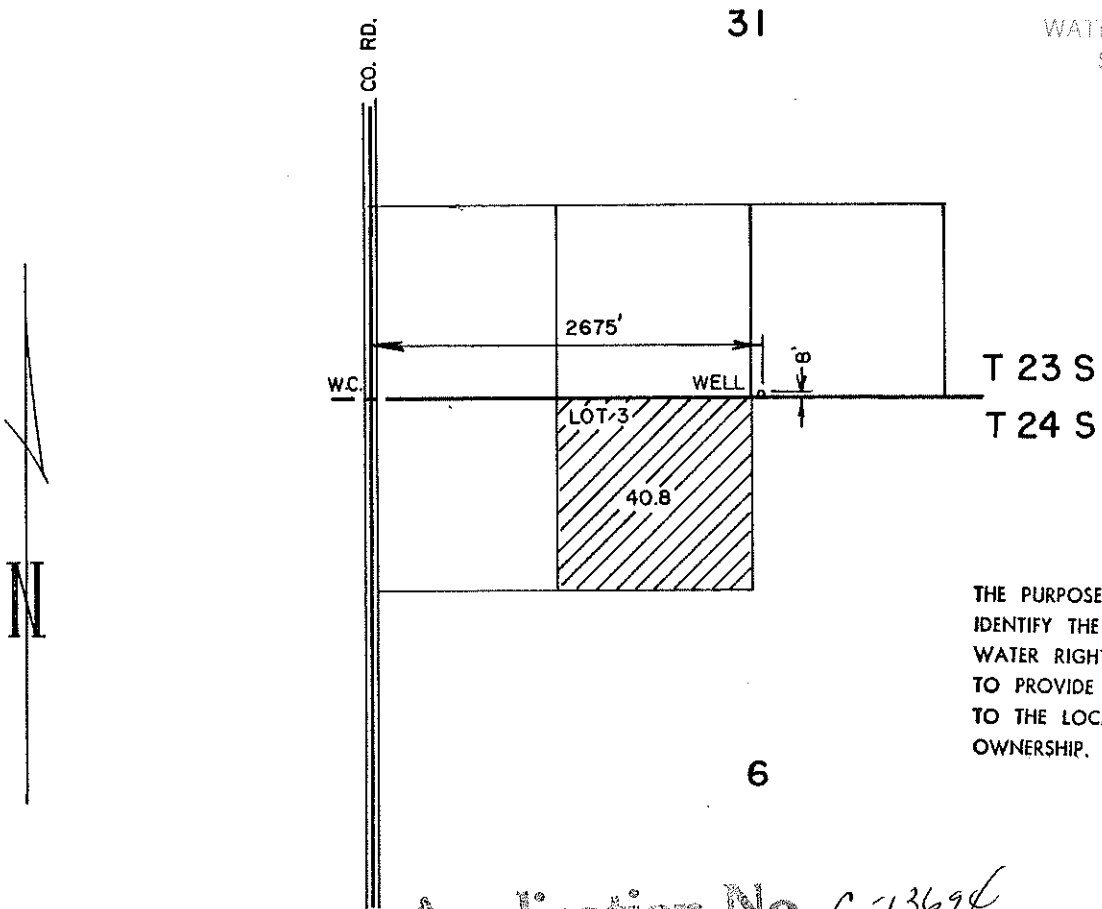

THE PURPOSE OF THIS MAP IS TO IDENTIFY THE LOCATION OF THE WATER RIGHT. IT IS NOT INTENDED TO PROVIDE INFORMATION RELATIVE TO THE LOCATION OF PROPERTY OWNERSHIP.

Application No. C-13694
Permit No. G11968

	V DASH CATTLE CO.		WATER RIGHT APPLICATION MAP	
	Scale: 4" = 1 MILE	Date: MARCH 1994	Job: 1492	
	Dsn:		M. A. PALMER & SONS, INC.	
	Drn: CHRIS		ENGINEERING & SURVEYING	
Ckd:	254 N. Alder - Box 61 Burns, Oregon 97720		Sht. No.	
			of 1	

RECEIVED

MAY - 5 1994

WATER RESOURCES DEPT.
SALEM, OREGON

T 23 S, R 34 E, WM
T 24 S,

RECEIVED

MAY 20 1994

WATER RESOURCES DEPT.
SALEM, OREGON

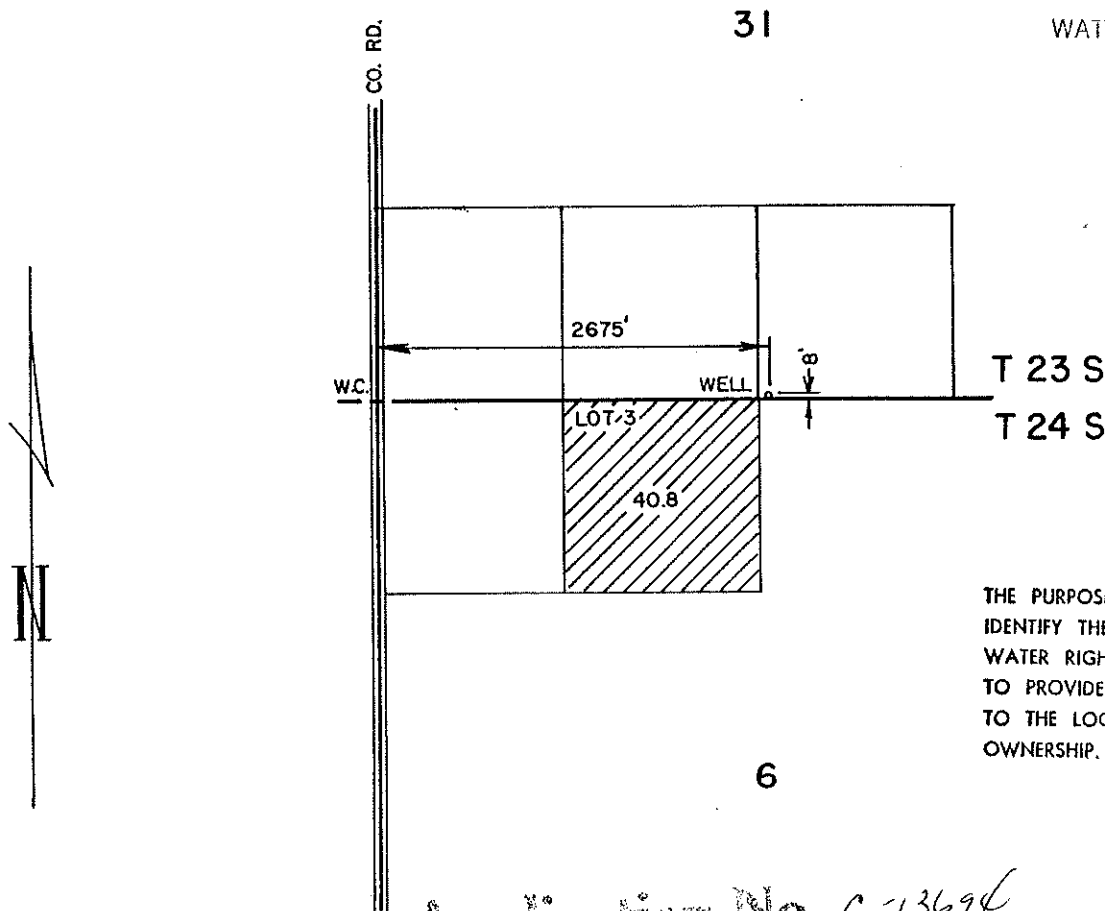

THE PURPOSE OF THIS MAP IS TO IDENTIFY THE LOCATION OF THE WATER RIGHT. IT IS NOT INTENDED TO PROVIDE INFORMATION RELATIVE TO THE LOCATION OF PROPERTY OWNERSHIP.

Application No. G-13694
Permit No. G11968

	V DASH CATTLE CO.		WATER RIGHT APPLICATION MAP	
	Scale: 4" = 1 MILE	Date: MARCH 1994	Job: 1492	
	Dsn:		Sht. No.	
	Drn: CHRIS		of 1	
Ckd:	M. A. PALMER & SONS, INC. ENGINEERING & SURVEYING 254 N. Alder - Box 61 Burns, Oregon 97720			

April 11, 1997

V Dash Cattle Co.
15 Miles NW
Drewsey OR 97904

WATER
RESOURCES
DEPARTMENT

With regard to the pump test requirements for the following well and its associated water right:

APP. #: G- 13694 PERMIT #: G- 11968 USER-ID:32225 POD-ID:27686

The Water Resources Department has reviewed and accepted the pump test results you submitted. The Department requires no further testing of this well at this time. However, you will be required to submit a static water level measurement of the well on the ten-year anniversary of the test you conducted. If your permit or certificate includes a condition that requires annual static water level measurements, please continue to make and report these measurements unless otherwise instructed.

We appreciate your cooperation with this program. If you have any questions, please contact me at (503) 378-8455 ext. 289 or Mike Zwart at ext. 207. The Department's toll free number is 1-800-624-3199.

Sincerely,

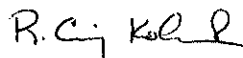

R. Craig Kohanek
Pump Test Coordinator

cc: Water Rights Section



Commerce Building
158 12th Street NE
Salem, OR 97310-0210
(503) 378-3739
FAX (503) 378-8130

April 15, 1996

V DASH CATTLE CO
DREWSEY OR 97904

WATER
RESOURCES
DEPARTMENT

REFERENCE: File G-13694

We have received your notice that complete application of water has been made under Permit G-11968.

In order to obtain a certificate of water right, you are required by law to hire a Certified Water Right Examiner (CWRE) to conduct the final proof survey of the completed use. This must be done within one year after the use is reported as being complete or within one year after the beneficial use date allowed in the permit, whichever occurs first. Accordingly, the map and claim of beneficial use must be received in this office on or before April 12, 1997. A list of Certified Examiners is enclosed for your information.

The Department requires that the CWRE has a copy of the permit or transfer order to compile the claim of beneficial use. All permit conditions need to be addressed in the claim and map you submit.

Upon receipt of the map and claim of beneficial use, the information will be reviewed and a brief field inspection may be conducted by a representative of this office. Following that, a proposed certificate of water right will be mailed to you for review.

In addition, before the Water Right Certificate is issued, you are required to submit a well pump test. This test must be done according to the instructions in the brochure. Forms and brochures are available upon request.

In the meantime, the permit you hold is valid evidence of your right to use the water.

If you have any questions, please contact the Water Rights Section at 378-3739, or toll-free within Oregon 1-800-624-3199.

Sincerely,

DALLAS MILLER
Water Rights Specialist

DM:jh

enclosure

cc: Chris Palmer, CWRE



Commerce Building
158 12th Street NE
Salem, OR 97310-0210
(503) 378-3739
FAX (503) 378-8130

March 28, 1996

V DASH CATTLE CO
DREWSEY OR 97904

RE: File G-13694

By law, water cannot be applied to the beneficial use described in your Permit G-11968 until **after** that permit was signed by the Director of the Water Resources Department. The permit was not signed until February 28, 1995. The date you indicated for complete application of water was October 31, 1994.

With the thought that the date was in error, I am enclosing another Form C for reporting the correct date. The complete application of the water would have to have occurred after February 28, 1995.

Sincerely,

DALLAS S. MILLER
Water Rights Specialist

DSM:jh

enclosure



Commerce Building
158 12th Street NE
Salem, OR 97310-0210
(503) 378-3739
FAX (503) 378-8130

January 14, 1997

V DASH CATTLE CO.
DREWSEY, OR 97904

REFERENCE: File G-13694

This will acknowledge that your claim of beneficial use and map in the name of V DASH CATTLE CO. were received on NOVEMBER 29, 1996. These will be reviewed in the future to insure they are complete and correct.

Please contact me if you have any questions.

Sincerely,

Don Knauer tcb

DON KNAUER
Program Representative

DEK:tcb

cc: CHRIS T. PALMER, CWRE #100



December 20, 1994

RECEIVED

DEC 22 1994

DEPARTMENT OF
FISH AND
WILDLIFE

Oregon Water Resources Department
Water Rights Section
158 12th Street NE
Salem, OR 97310

WATER RESOURCES DEPT.
SALEM, OREGON

Southeast Region

Re: Response to Technical Review.



ODFW has reviewed the following water right applications and has no comment.

G 12169	G 12928	G 13649
G 12499	G 13373	G 13650
G 12559	G 13401	G 13694
G 12795	G 13420	G 13701
G 12873	G 13445	G 13702
G 12880	G 13468	G 13822
G 12926	G 13500	G 13834
G 12927	G 13596	
	G 13638	

Sincerely,

A handwritten signature in cursive script that reads "Wayne Bowers".

Wayne Bowers
Southeast District Fish Biologist

Distribution:

Burchfield



PO Box 8
Hines, OR 97738
(503) 573-6582
FAX 573-5306

PUBLIC INTEREST REVIEW

The proposed water use described in Application #G-13694 has been evaluated according to the public interest standards set out in ORS 537.170 and OAR 690-11-195.

The Report of Technical Review for Application #G-13694 proposes allocation of 0.51 CFS from A WELL within the MALHEUR LAKE Basin for the purpose(s) of IRRIGATION OF 40.8 ACRES. The Technical Review Report limits the proposed use to BETWEEN MARCH 1 AND OCTOBER 31.

The proposed use described in Application #G-13694 is not within a category required to be submitted to the Commission.

The Director of the Water Resources Department has evaluated the Application for the proposed water use and made the following public interest determination.

TECHNICAL REVIEW

Water use Application #G-13694 received a Satisfactory Report of Technical Review.

The Technical Review revealed that the proposed water use:

- a) -is not prohibited by statute or scenic waterway criteria;
- b) -is a classified use under the applicable basin program or an application for the use has been filed under ORS 536.295 and OAR 690 Division 82;
- c) -is consistent with conditions previously imposed by the Commission on appropriations from the same source;
- d) -will not conflict with (an) existing water right(s);
- e) -is supported by an available source of water.

**PUBLIC INTEREST REVIEW
CHECKLIST**

The Director of the Water Resources Department has evaluated the proposed water use, as described in Application #G-13694, in light of current and planned uses and reasonably anticipated future demands for water from the water source as established in the record.

The evaluation has recognized known beneficial uses of water, including but not limited to the categories described in OAR 690-11-195(3)(a)-(d).

The Director has reviewed the elements of the proposed water use and has based the public interest determination on evidence in the record which included the following:

I. Existing claims to water from the same source.

✓ There are no conflicts with existing claims to water from the same source as is documented in the Report of Technical Review.

II. Land use matters.

✓ The local government where the proposed water use is located has acknowledged receipt of the Land Use Information Form and has filed no objections to the proposed appropriation.

✓ Public notice of the proposed water use was sent to all local governments which have requested such notice and none of those local governments have filed objections to the proposed water use.

✓ There is nothing in the record to indicate the proposed water use is incompatible with Statewide Planning Goals or local comprehensive plans.

✓ If local government approval has not been granted, there is nothing in the record to indicate conditions cannot be placed on the proposed water use to require local land use approval prior to initiation of the use.

✓ An applicant for municipal water use has submitted information showing the proposed water use is compatible with comprehensive plan policies concerning urban services, urban growth boundaries, and Public Facilities Plans.

III. Identified environmental concerns.

- ✓ The proposed water use does not appropriate water from any water body listed to receive Total Maximum Daily Loads and therefore, the water body has not been defined as water quality limited according to Section 303(d)(1) of the federal Clean Water Act according to the information supplied by the Oregon Department of Environmental Quality.

IV. The character and extent of other natural resources which are present in the water source basin.

- ✓ The Oregon Department of Fish and Wildlife (ODFW) has been notified of the proposed water use and has made no objections regarding fish and other aquatic and wildlife species and populations.

- ✓ There are no listed threatened or endangered species in the water source according to the information supplied by the Oregon Department of Fish and Wildlife.

V. Riparian characteristics.

- ✓ There is nothing in the record to indicate the proposed use is likely to be detrimental to the riparian characteristics of the water source. This riparian review is not applicable to groundwater sources.

VI. Recreational use and potential of the water source and its basin area.

- ✓ There is nothing in the record to indicate a conflict with known or reasonably anticipated recreational use.

VII. Agricultural potential of the area.

- ✓ There is nothing in the record to indicate the proposed water use will conflict with known or reasonably anticipated agricultural practices.

VIII. Designated historic, cultural, or natural resource protection areas.

- ✓ There is nothing in the record to indicate any conflict with any known or reasonably anticipated historic, cultural, or natural resource designations.

IX. Identified health or safety requirements.

- ✓ There nothing in the record to indicate any identified health and safety requirements.

**PUBLIC INTEREST REVIEW
FINDINGS AND CONCLUSIONS**

This public interest determination has considered the following standards as set out in ORS 537.170(5):

- a) The conservation of the highest use of the water for all purposes, including irrigation, domestic use, municipal water supply, power development, public recreation, protection of commercial and game fishing and wildlife, fire protection, mining, industrial purposes, navigation, scenic attraction or any other beneficial use to which the water may be applied for which it may have a special value to the public.
- b) The maximum economic development of the waters involved.
- c) The control of the waters of this state for all beneficial purposes, including drainage, sanitation and flood control.
- d) The amount of waters available for appropriation for beneficial use.
- e) The prevention of wasteful, uneconomic, impracticable or unreasonable use of the waters involved.
- f) All vested and inchoate rights to the waters of this state or to the use of the waters of this state, and the means necessary to protect such rights.
- g) The state water resources policy formulated under ORS 536.295 to 536.350 and 537.505 to 537.525.

The Director of the Water Resources Department, pursuant to OAR 690-11-185(4), has considered the facts set forth in the Application and its supporting data, the Director's Report of Technical Review and any objections which met the requirements of OAR 690-11-170(1).

The Director of the Water Resources Department has evaluated the proposed water use with respect to the information in the record of the Department and has made the following public interest determination.

The Director has determined that the proposed water use described in Application # G-13694 :

WILL IMPAIR OR BE DETRIMENTAL TO THE PUBLIC INTEREST and therefore, the Director hereby proposes rejection of the application and shall schedule a contested case hearing.

WILL NOT IMPAIR OR BE DETRIMENTAL TO THE PUBLIC INTEREST and therefore, the Director shall issue a water use permit with appropriate conditions.



Steve Applegate, Administrator
Water Rights Adjudication Division
Water Resources Department

Dated : _____

October 25, 1994

V DASH CATLE CO.

DREWSEY, OR 97904

Reference: File G 13694

Dear Applicant:

Your application file was recently reviewed. Under separate cover I have enclosed our report of technical review. Before we can process your application further, you need to provide us with additional information, documentation, or fees.

Please send the following:

documentation of ownership, including names and mailing addresses of all legal owners of all property involved in the proposed development, (you did not answer question number 7 on the application form);

After the file is complete and the deadline for objections to the technical review expires, staff will again review the file for objections and further process your application as soon as possible.

Please feel free to contact me if you have any questions and I will be happy to address any concerns you may have.

Sincerely,



Don Knauer
Adjudication Specialist

cc: Chris T. Palmer, CWRE



Commerce Building
158 12th Street NE
Salem, OR 97310-0210
(503) 378-3739
FAX (503) 378-8130

V DASH CATTLE COMPANY

DREWSEY, OREGON 97904

November 15, 1994

RECEIVED

NOV 21 1994

WATER RESOURCES DEPT.
SALEM, OREGON

Water Resources Dept.
Commerce Building
158 12th Street NE
Salem OR 97310-0210

Reference: File -G 13694

This is to verify that V Dash Cattle Co. of
Drewsey, Oregon is the legal owner of all the land
to be irrigated under application file Number -G 13694.



Kenneth J. Bentz
Secretary-Treasurer
V Dash Cattle Co.

COPY CHECK-OFF SHEET FOR TECHNICAL REVIEWS

CC: FILE # G-13694

WATERWATCH

ODF&W - County: HARNEY

WATERMASTER #: 10

REGIONAL MANAGER: EASTERN

CWRE: CHRIS T. PALMER

DEO

OREGON ASSOCIATION OF NURSERYMEN INC.

KEN STAHR

OTHER ADDRESSES:

CASEWORKER (initials/date) 10/25/94 DeK... ORIGINAL TO APPLICANT 6/28/94

TO: Water Rights Section

Sept 20, 1994

FROM: Groundwater/Hydrology Section Michael Zwart

Reviewer's Name

SUBJECT: Application G- 13694

GROUNDWATER/SURFACE WATER CONSIDERATIONS

- 1. PER THE _____ Basin rules, one or more of the proposed POA's is/is not within _____ feet/mile of a surface water source (_____) and taps a groundwater source hydraulically connected to the surface water.
- 2. BASED UPON OAR 690-09 currently in effect, I have determined that the proposed groundwater use
 - a. ___ will, or _____ have the potential for substantial interference with the nearest
 - b. will not _____ surface water source, namely _____; or
 - c. ___ will if properly conditioned, adequately protect the surface water from interference:
 - i. ___ The permit should contain condition #(s) _____;
 - ii. ___ The permit should contain special condition(s) as indicated in "Remarks" below;
 - iii. ___ The permit should be conditioned as indicated in item 4 below; or
 - d. ___ will, with well reconstruction, adequately protect the surface from substantial interference.

GROUNDWATER AVAILABILITY CONSIDERATIONS

- 3. BASED UPON available data, I have determined that groundwater for the proposed use
 - a. ___ will, or _____ likely be available in the amounts requested without injury to prior rights
 - b. ___ will not _____ and/or within the capacity of the resource; or
 - c. will if properly conditioned, avoid injury to existing rights or to the groundwater resource:
 - i. The permit should contain condition #(s) 4 I ;
 - ii. ___ The permit should contain special condition(s) as indicated in "Remarks" below;
 - iii. ___ The permit should be conditioned as indicated in item 4 below; or
- 4.
 - a. ___ THE PERMIT should allow groundwater production from no deeper than _____ ft. below land surface;
 - b. ___ The permit should allow groundwater production from no shallower than _____ ft. below land surface;
 - c. ___ The permit should allow groundwater production only from the _____ groundwater reservoir between approximately _____ ft. and _____ ft. below land surface;
 - d. ___ Well reconstruction is necessary to accomplish one or more of the above conditions.
 - e. ___ One or more POA's commingle 2 or more sources of water. The applicant must select one source of water per POA and specify the proportion of water to be produced from each source.

REMARKS: _____

(Well Construction Considerations on Reverse Side)

STATE OF OREGON
WATER RESOURCES DEPARTMENT

INTEROFFICE MEMO

To: FILE

Date: September 20, 1994

From: MICHAEL ZWART *MZ*

Subject: APPLICATION G-13694, V DASH CATTLE CO.

This application proposes to use 0.51 cfs of groundwater for irrigation from a well which is 52 feet deep. No water well report was located for the subject well, however, other shallow wells in the area produce water from an unconfined aquifer developed in sand and gravel. The subject well is no doubt also producing from the unconfined aquifer. Crowcamp Creek and other unnamed intermittent streams disappear or reappear in the valley west of the Stinkingwater Mountains. None of these streams are within 3200 feet of the subject well. The unconfined aquifer is locally in hydraulic connection with these streams, however, the distance to them is great enough to result in low potential for substantial interference.

TOWNSHIP 245 RANGE 34E W. M.

SECTION 6

NE				NW				SW				SE				APPLICATION NUMBER	PERMIT NUMBER	CERTIFICATE NUMBER
NE	NW	SW	SE	NE	NW	SW	SE	NE	NW	SW	SE	NE	NW	SW	SE			
ACREAGE IN LOT OR LEGAL SUBDIVISION AS SHOWN ON GOVERNMENT PLAT, IF OTHER THAN 40 ACRES																		
40°	40°	40°	40°													G-2528	G-2343	36638
40°	40°	40°	40°													Supplemental G-4606	G-41330	36639
			40 ^B													G-13694		

NCR
NCR

TOWNSHIP 235 RANGE 34E W. M.

SECTION 31

NE				NW				SW				SE				APPLICATION NUMBER	PERMIT NUMBER	CERTIFICATE NUMBER
NE	NW	SW	SE	NE	NW	SW	SE	NE	NW	SW	SE	NE	NW	SW	SE			
ACREAGE IN LOT OR LEGAL SUBDIVISION AS SHOWN ON GOVERNMENT PLAT, IF OTHER THAN 40 ACRES																		
	24		18 ^A				33° 30'						10 ^A	6 ^A		U-331	U-305	26191
	24	33°	18 ^A				30						10 ^A	6 ^A		U-331	U-305	26368
40	40	23 ^A	30 ^A				12						2 ^A			STUR3		(4)

NCR

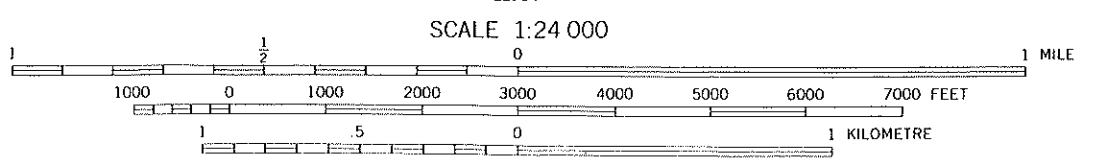
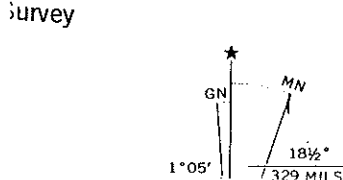
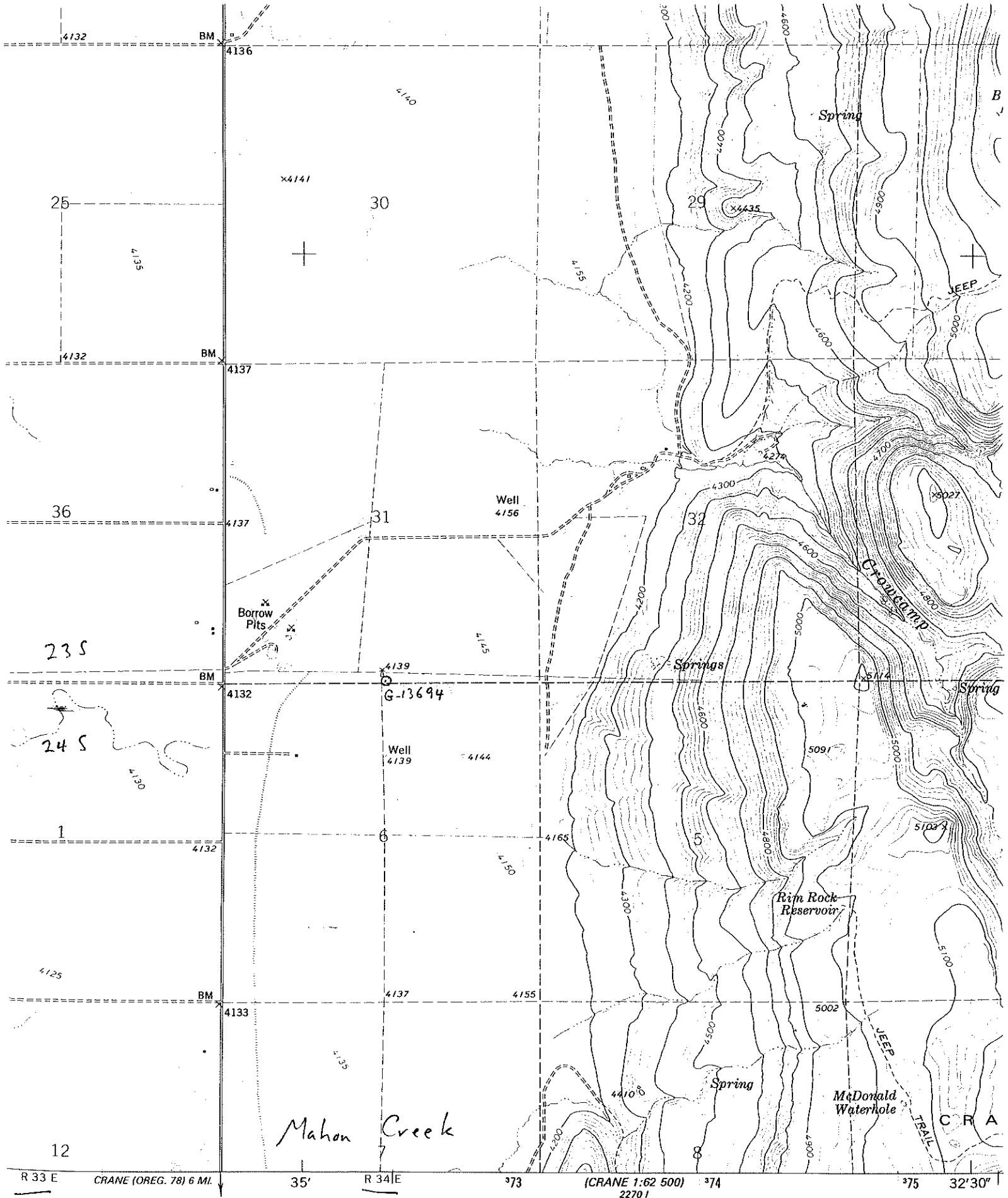

COMMONS INTERNATIONAL

RECEIVED

JUN - 8 1994

WATER
SALEM, OREGON

COMMENT FORM

Please list below the Application Number of the water use application(s) that are of interest to you. When the technical evaluation is completed a report of the technical review of these applications will be delivered to you.

Application #s G13692, G13693, G13694, G13695, G13696 _____

Send to: Steve Schneider
21881 River Road NE
St. Paul, OR 97137

Please include specific comments or concerns. Use additional sheets if necessary.

Return to:
Oregon Water Resources Department
158 12th ST NE
Salem, Oregon 97310

This Comment corresponds to the JUN/ 1/1994 Public Notice.

WaterWatch

O F O R E G O N

RECEIVED

JUN 22 1994

WATER RESOURCES DEPT.
SALEM, OREGON

June 21, 1994

Water Resources Department
158 12th St. N. E.
Salem, OR 97310

RE: Application for Permit #G13694, V Dash Cattle Co.
Malheur Lake Basin, Harney Co, Irrigation

WaterWatch has reviewed the limited amount of information contained in the public notice of this water right application. Based upon that information, WaterWatch raises the following issues, questions and concerns:

Is there unappropriated water available for this proposed use? How will the Department determine water availability for this proposed use? What will be the cumulative effect of this proposed use, in combination with other, already existing uses of the aquifer?

Is the groundwater source in question in hydraulic connection with surrounding surface waters? If so, what is the amount of surface water depletion and what effect will this proposed use have on instream flows necessary to protect the public's interest in fish, wildlife, recreation and a health aquatic system? We oppose any application which in any way reduces surface water flows needed for the public uses that are served by any instream water right.

Given the importance of this groundwater resource, and the Department's limited enforcement staff, it only makes sense to require this applicant to measure and record water use. Measurement not only helps the Department carry out its statutory mandate to promote the control of water resources in Oregon for all beneficial uses, it helps the Department protect the public's interest in assuring the use is within the bounds of the permit. ORS 536.220(1)(a), 537.170(5)

Will this proposed use be compatible with Goal 5 elements in the local comprehensive plan?

It is a high priority of the state to eliminate waste and improve the efficiency of water use. OAR 690-410-060(1) Statewide policy also calls upon water users to use and maintain their water systems in a manner consistent with the state's priority. What conditions are proposed for this permit that will carry out and encourage compliance with state policy?

Is this an existing illegal use of water? If so, will the continued use without a permit cause harm to existing water rights and the public interest?

We request copies of the draft permit and the Department's technical review of this application.

Sincerely,

bc:

Jim Myron

V DASH CATTLE COMPANY

DREWSEY, OREGON 97904

May 12 1994

RECEIVED

MAY 20 1994

WATER RESOURCES DEPT.
SALEM, OREGON

Water Resources Dept.

158 12th ST NE

Salem OR 97310-0210

I swear That the information contained in this application is true and accurate to the best of my knowledge.

V Dash Cattle Co
by Ken Burtz

Application No. G-13644
Permit No.

C-13694

Oregon

RECEIVED

May 5, 1994

MAY 20 1994

WATER RESOURCES DEPT
SALEM, OREGON

WATER
RESOURCES
DEPARTMENT

V DASH CATTLE CO.
DREWSY, OR 97904

We have received an application to use water. We need additional information so we can accept, review and decide if an application may be approved.

Please provide the following:

- X An oath that the information contained in the application is a true and accurate representation of the proposed water use.
- X Other: The application, supporting data and check no. 14278 in the amount of \$362.00 are being returned.

We will complete our analysis when the application and information noted above is received.

Contact the Application/Permits Section at 378-3739 if you have any questions.

Enclosures

CCE

CWRE: CHRIS T. PALMER
CC: GEN COR



Commerce Building
158 12th Street NE
Salem, OR 97310-0210
(503) 378-3739
FAX (503) 378-8130

MINIMUM REQUIREMENTS TO FILE

DATE	INITIALS
5/20/94	CB

- Name and mailing address _____
- Source of water _____
- Quantity of water _____
- Location of project _____
- Use of water _____
- Signature of applicant _____
- Allowable use by policy _____
- State Engineer withdrawal _____
- Legislative withdrawal _____
- Land use approved _____ pending _____.

FIELD OPERATIONS

Application date stamped per money receipt date
 Stream Indexed _____
 Stream Code _____
 Scenic Waterway _____

DATE	INITIALS
6/17/94	DD

- Findings:-
 1) Concluded - Scenic-Reg Ack letter
 2) Under Study - Scenic-Ack letter
 3) Basin 2 - Willamette-Ack letter

DATE	INITIALS
6/29/94	DD

Plat Carded and copy made YES NO
 Conflicts (well _____ surface _____) _____
 Prior ISWR # _____ (name) _____
 Within Irrigation District _____
 Notified _____
 District excerpt received _____
 Entered in Paradox _____
 Prepare six copies of Draft Permit _____
 Send one copy to Data Center _____

SUPPORT SERVICES

- Stamp contents with application number
- Mail/Provide copies of draft permits to DEQ, ODFW, PARKS, AND WATERMASTER
- Mail ack letter (provided by Data Center) with receipt to applicant, cc to CWRE and file
- Place label on file and card
- If dam is over 10 feet or storage exceeds 9.2 AC-FT, route file to Dam Safety Section
- Notify Irrigation District

FIELD OPERATIONS

	YES	NO
Ownership Statement	_____	_____
Name and address of all owners	_____	_____
Other landowners notified	_____	_____
Legal Description	_____	_____
Need Commission review	_____	_____
Requests greater than 5.0 cfs	_____	_____
Dam height greater than 20 feet	_____	_____
Storage greater than 100 acre-feet	_____	_____
Out of Basin diversion	_____	_____
Groundwater recharge project	_____	_____
Other substantial public interest	_____	_____
GN comments received _____ resolved _____		
ODFW comments received _____ resolved _____		
DEQ comments received _____ resolved _____		
Interest Groups _____		
Water availability received _____		
Objections received _____ resolved _____		
Protest received _____ resolved _____		
Nonpoint Source		

DATE	INITIALS
5/31/94	CA

Form C (690-9-77)

IMPORTANT—This form is a notice to the Water Resources Director that permittee is ready to make **final proof** to the extent to which the water has actually been applied to the intended use under the terms of the permit. Permittee is cautioned that Certificate of Water Right will be issued based on the extent of the quantity and use as determined by the **final proof** inspection and survey which will be made in response to the filing of this Form C.

NOTE: In the case of an irrigation permit, this Form C should not be mailed to the Water Resources Department until all of the land described in the permit, which it is intended to irrigate under this permit at any time, has actually been irrigated.

Fill out, detach and mail to the Water Resources Department, Salem, OR 97310, when all of the water has been applied.

RECEIVED

APR 12 1996

WATER RESOURCES DEPT
SALM, OREGON

Application No. 13694

NOTICE OF COMPLETE APPLICATION OF WATER TO A BENEFICIAL USE

V. Dask Cattle Co, the holder of Permit No. 611968
to appropriate the public waters of the state of Oregon, completely applied the waters to a beneficial use in accordance with the terms of said permit, on the 31 day of October, 1995.

Remarks: _____

OK

IN WITNESS WHEREOF, I have hereunto set my hand this 4 day of April, 1996.

V. Dask Cattle Co. by Kenneth J. Bantz
(Signature of Applicant)

Douglas OR 97904
(Address)

NUMBER 96660

Check 362 NO NO Cash

- Surface Application
- Reservoir Application
- Ground Water Application 200
162
- Transfer Application
- Power Claim
- Hydroelectric Examination
- Hydroelectric License
- Copying
- Assignment
- Extension of Time
- Other Data Center
- P-6
- Quadrangle
- Basin
- Protest
- Constructors Examination
- Constructors License
- Adjudication

Water Right Conditions Tracking Slip

Groundwater/Hydrology Section

FILE ## G-13694

ROUTED TO: Water Rights/Tom. Shook

TOWNSHIP/
RANGE-SECTION: T23+24S/R34E-31

CONDITIONS ATTACHED? Yes No

REMARKS OR FURTHER INSTRUCTIONS:

Reviewer: Michael Zwart

FPD

Application No. G13694
Permit No. G11968

Name V DASH CATLE CO.

Address DREWSEY, OR 97904

Assigned _____

Address _____

Beginning construction FEB 28 1996

Completion of construction OCT 1 1997

Extended to _____

Complete application of water OCT 1 1998

Extended to _____

Form 111

STATE OF OREGON
WATER RESOURCES DEPARTMENT
158 12TH ST. N.E.
SALEM, OR 97310-0210
378-8455 / 378-8130 (FAX)

RECEIPT # 112308

RECEIVED FROM: V Dash Catle Co. APPLICATION G-13694

BY: _____ PERMIT _____

TRANSFER _____

CASH: CHECK: # 362 OTHER: (IDENTIFY) _____

TOTAL REC'D \$ 62.00

01-00-0 WRD MISC CASH ACCT		
842.010	ADJUDICATIONS	\$
831.087	PUBLICATIONS / MAPS	\$
830.650	PARKING FEES Name / month	\$
	OTHER: (IDENTIFY)	\$

REDUCTION OF EXPENSE

CASH ACCT. _____ \$

COST CENTER AND OBJECT CLASS _____ VOUCHER # _____

03-00-0 WRD OPERATING ACCT			
MISCELLANEOUS:			
840.001	COPY FEES	\$	
850.200	RESEARCH FEEDS	\$	
880.109	MISC REVENUE: (IDENTIFY)	\$	
520.000	OTHER (P-6) (IDENTIFY)	\$	
WATER RIGHTS:			
842.001	SURFACE WATER	\$	842.002
842.003	GROUND WATER	\$ <u>200.00</u>	842.004
842.005	TRANSFER	\$	842.006
WELL CONSTRUCTION			
842.022	WELL DRILL CONSTRUCTOR	\$	842.023
	LANDOWNER'S PERMIT		842.024
	OTHER (IDENTIFY)		

06-00-0 WELL CONST START FEE			CARD #
842.013	WELL CONST START FEE	\$	
	MONITORING WELLS	\$	

45-00-0 LOTTERY PROCEEDS		
864.000	LOTTERY PROCEEDS	\$

07-00-0 HYDRO ACTIVITY		LIC NUMBER	
842.011	POWER LICENSE FEE (FW/WRD)		\$
842.115	HYDRO LICENSE FEE (FW/WRD)		\$
	HYDRO APPLICATION		\$

RECEIPT # 112308 DATED: 5-20-90 BY: Ray Sord

Distribution-White Copy-Customer, Yellow Copy-Fiscal, Blue Copy-File, Buff Copy-Fiscal

Land Use Information Form: Permits, Hydroelectric Licenses, Water Uses in Addition to Classified Uses

This information is needed to determine compatibility with local comprehensive plans as required by ORS 197.180. The Water Resources Department will use this and other information to evaluate the water use application. **DO NOT FILL OUT THIS FORM IF water is to be diverted, conveyed, and/or used only on federal lands.**

RECEIVED

MAY - 5 1994

WATER RESOURCES DEPT.
SALEM, OREGON

Applicant's Name: V DASH CATTLE CO.
 Address: _____
 City: DREWSEY State: OR Zip: _____ Day Phone: 493-2311

Please provide information as requested below for all tax lots on or through which water will be diverted or used. (Attach extra sheets as necessary.) Applicants for municipal use, or irrigation uses within irrigation districts, may substitute existing and proposed service area boundaries for the tax lot information requested below.

RECEIVED

MAY 2 0 1994

WATER RESOURCES DEPT.
SALEM, OREGON

Tax Lot or Local I.D.#	Plan Designation/Zoning (e.g. Rural Residential/RR-5)	Check All That Apply		
		Water Diverted	Water Conveyed	Water Use
<u>T.L. 300</u>	<u>24-34 EFRU-1</u>			
<u>T.L. 1400</u>	<u>23-34 EFRU-1</u>			

Please list all counties and cities within which water is proposed to be diverted, conveyed, and/or used. HARNEY CO.
 The following section must be completed by a planning official from each county and city listed unless your project will be located entirely within city limits. In this case, only the city planning agency must complete this form. Please request extra forms as needed.

For Local Government Use Only

Local planning officials are to complete the remainder of this form. If it cannot be completed while the applicant waits, sign and detach the receipt as instructed below. You will receive notice when the applicant's water right request is filed with the Water Resources Department (WRD). You will have 30 days from the notice date to return this completed land use form to WRD. If no land use information is received from you within that period, WRD may presume the land use associated with the proposed water right is compatible with your comprehensive plan.

a) Check the appropriate box below and provide requested information.

Land uses to be served by proposed water uses (including proposed construction) are allowed outright or are not regulated by your comprehensive plan. Cite applicable ordinance section(s): Article 3, Sec. 3.010. Go to section b) on reverse side.

Land uses to be served by proposed water uses (including proposed construction) involve discretionary land use approvals as listed in the table below. **Note:** Please attach documentation of applicable local land use approvals which have already been obtained. (Record of Action plus any accompanying findings is sufficient.)

Type of Land Use Approvals Needed (e.g.: plan amendments, rezones, conditional use permits, etc.)	Cite Most Significant, Applicable Plan Policies & Ordinance Section References	Please check the box that applies:		
		Already Obtained	Already Denied	Being Pursued Satisfactorily

(over)

Receipt for Request for Land Use Information

WRD Applicant Name: _____

This receipt must be signed by a local government representative and returned to the applicant for inclusion in the WRD application IF the local government cannot provide the above requested land use information while the applicant waits.

City or County: _____ Phone: _____

Staff Contact: _____

Signature: _____ Date of Information Request: _____

(For Local Use Continued)

b) Please provide printed name and written signature.

Name: Carol J. Smith
Title: Planning Director

Date: 3/17/94
Phone: 573-6655

Signature: *Carol J. Smith*

Local governments are invited to express special land use concerns or make recommendations to the Department regarding this proposed use of water below, or on a separate sheet.

Additional Comments:

Lined area for additional comments.

Application No. *D-13694*
Permit No.

940367

MEMORANDUM OF LAND SALE CONTRACT

KNOW ALL MEN BY THESE PRESENTS, that on March 1, 1994, JOHN STODDART and LOIS STODDART, husband and wife, as seller(s), and V DASH CATTLE CO., an Oregon corporation, as buyer(s), made and entered into a certain land sale contract, wherein the seller(s) agreed to sell to the buyer(s) and the latter agreed to purchase from the seller(s) the fee simple title in and to the following described real property in Harney County, Oregon, to-wit:

The real property which is more particularly described in Exhibit "A", herewith attached and by this reference incorporated herein.

The true and actual consideration for the transfer, set forth in the contract, is \$495,000.00, payable \$100,000.00 down on the signing of the contract and the balance payable in annual installments of not less than \$43,591.95 each. All deferred payments shall bear interest at the rate of 8% per annum from April 1, 1994.

IN WITNESS WHEREOF, the sellers have executed this memorandum on March 1, 1994. If the seller is a corporation, it has caused its name to be signed and its seal, if any, affixed by an officer or other person duly authorized to do so by order of its board of directors.

THIS INSTRUMENT WILL NOW ALLOW USE OF THE PROPERTY IN VIOLATION OF APPLICABLE LAND USE LAWS AND REGULATIONS. BEFORE SIGNING OR ACCEPTING THIS INSTRUMENT, THE PERSON ACQUIRING FEE TITLE TO THE PROPERTY SHOULD CHECK WITH THE APPROPRIATE CITY OR COUNTY PLANNING DEPARTMENT TO VERIFY APPROVED USES.

John Stoddart
Lois Stoddart

STATE OF OREGON, County of Harney)ss.

Personally appeared the above named JOHN STODDART and LOIS STODDART and acknowledged the foregoing instrument to be their voluntary act and deed.

Before Me:

Judith R. Tiffany
Notary Public for Oregon
My Commission Expires: 11/15/96

JOHN & LOIS STODDART
HC 77, Box 120
Fields, OR 97710

V DASH CATTLE CO.
Drewsey, OR 97904

After recording return to:

Until requested otherwise send
all tax statements to:
V DASH CATTLE CO.
Drewsey, OR 97904

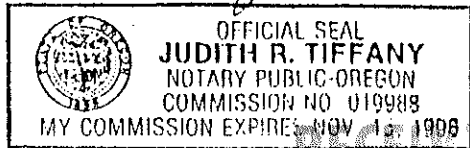

RECEIVED

MAY - 5 1994

MAY 20 1994

WATER RESOURCES DEPT.
SALEM, OREGON

WATER RESOURCES DEPT.
SALEM, OREGON

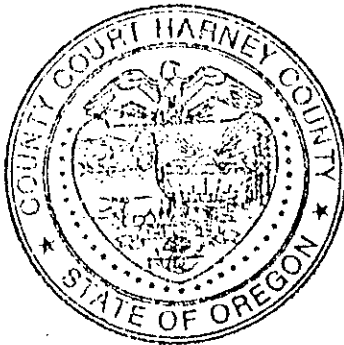

STATE OF OREGON)
County of Harney)ss.

I certify that the within instrument was received for
record on the 1st day of March,
1994, at 2:00 o'clock P.M. and recorded
Microfilm number 940367
..... Records of said County.

Dolores Swisher, County Clerk
By: Dolores Swisher

940367

RECEIVED

MAY - 5 1994

WATER RESOURCES DEPT.
SALEM, OREGON

EXHIBIT "A"

Land in Harney County, Oregon, as follows:

In Twp. 23 S., R. 34 E., W. M.:

Sec. 29: $N\frac{1}{2}$, $SW\frac{1}{4}$.

Sec. 30: Lots 3 and 4, $E\frac{1}{2}SW\frac{1}{4}$, $SE\frac{1}{4}$.

Sec. 31: Lots 1, 2, 3 and 4, $E\frac{1}{2}W\frac{1}{2}$, $E\frac{1}{2}$.

Sec. 32: $SW\frac{1}{4}NE\frac{1}{4}$, $NW\frac{1}{4}$, $W\frac{1}{2}SW\frac{1}{4}$.

In Twp. 24 S., R. 34 E., W.M.:

Sec. 5: Lots 3 and 4, $S\frac{1}{2}NW\frac{1}{4}$, $SW\frac{1}{4}$.

Sec. 6: Lots 1, 2, 3, 4, 6 and 7, $S\frac{1}{2}NE\frac{1}{4}$, $SE\frac{1}{4}$, $E\frac{1}{2}SW\frac{1}{4}$.

Sec. 7: Lots 1, 2, 3 and 4, $E\frac{1}{2}W\frac{1}{2}$, $E\frac{1}{2}$.

104

STATE OF OREGON
WATER RESOURCES DEPARTMENT
158 12TH ST. N.E.
SALEM, OR 97310-0210
378-8455 / 378-8130 (FAX)

INVOICE # _____

Farm Credit Services

APPLICATION	G-13694
PERMIT	
TRANSFER	

OTHER: (IDENTIFY) _____

TOTAL REC'D \$ 25.00

WRD MISC CASH ACCT

JUDICATIONS	\$
BLICATIONS / MAPS	\$
OTHER: (IDENTIFY)	\$
OTHER: (IDENTIFY)	\$

WRD OPERATING ACCT

CASH ACCT.	\$
VOUCHER #	6011

WRD OPERATING ACCT

SCCELLANEOUS	\$
OPY & TAPE FEES	\$
SEARCH FEES	\$
SC REVENUE: (IDENTIFY)	\$ 25.00
POSIT LIAB. (IDENTIFY)	\$

WATER RIGHTS:		
IRFACE WATER	EXAM FEE	RECORD FEE
OUND WATER	\$	\$
ANSFER	\$	\$
ELL CONSTRUCTION	EXAM FEE	LICENSE FEE
ELL DRILL CONSTRUCTOR	\$	\$
NDOWNER'S PERMIT	\$	\$

OTHER (IDENTIFY) _____

WELL CONST. START FEE

WELL CONST START FEE	\$	CARD #	
MONITORING WELLS	\$	CARD #	

OTHER (IDENTIFY) _____

LOTTERY PROCEEDS

LOTTERY PROCEEDS	\$
------------------	----

WYDRO ACTIVITY

WYDRO ACTIVITY	LIC NUMBER	
WYDRO LICENSE FEE (FW/WRD)		\$
WYDRO LICENSE FEE (FW/WRD)		\$
WYDRO APPLICATION		\$

DATED: 4/17/96 BY: Lorraine Van...

Form A (690-9-77)

Application No. 13694

NOTICE OF BEGINNING OF CONSTRUCTION

I, Dash Cattle Co, the holder of Permit No. G-11968
to appropriate the public waters of the state of Oregon, began the actual construction of the works described
therein on the _____ day of _____, 19____.

Remarks: This was an existing well with pump & irrigation system
The appropriator must state the manner of beginning of construction, the amount of work completed and the type of equipment
in place. Previous owner had failed to file for a water right
acquired for the water system up to the date of this statement, and any additional information which shows a substantial beginning of construction as

authorized by your permit.
IN WITNESS WHEREOF, I have hereunto set my hand this 17 day of March, 1996.

V Dash Cattle Co by Kenneth J. Burtz Drewsey OR 97904
(Signature of Applicant) (Address)

Fill out, detach and mail to the Water Resources Department, Salem, OR 97310, when construction work is begun.

Form B (690-9-77)

Application No. 13694

NOTICE OF COMPLETION OF CONSTRUCTION

I, V Dash Cattle Co, the holder of Permit No. G-11968
to appropriate the public waters of the state of Oregon, completed the construction of the works described
therein on the _____ day of _____, 19____.

Remarks: Existing well with pump & irrigation system
If the works have less capacity than described in the permit, or you have definitely abandoned part of the proposed develop-
ment, you should so state in order that our records may not be unnecessarily encumbered.

IN WITNESS WHEREOF, I have hereunto set my hand this 17 day of March, 1996.

V Dash Cattle Co by Kenneth J. Burtz Drewsey OR 97904
(Signature of Applicant) (Address)

Fill out, detach and mail to the Water Resources Department, Salem, OR 97310, when construction work is completed.

V DASH CATTLE CO.
15 Miles NW
Drewsey, Oregon 97904

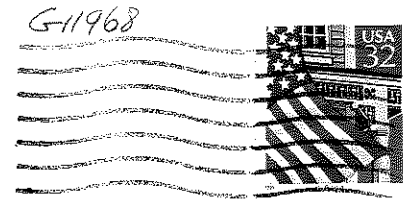
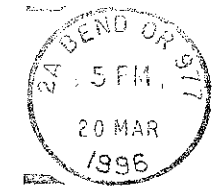

Water Resources Dept

RECEIVED

MAR 21 1996
WATER RESOURCES DEPT
SALEM, OREGON

MAR 21 1996
WATER RESOURCES DEPT
SALEM, OREGON

RECEIVED



Northwest
FARM CREDIT SERVICES

PO Box 607
Redmond, OR 97756-0134

OR Water Resource Dept
725 Summer St NE, Ste A
Salem, OR 97301

97301-126673

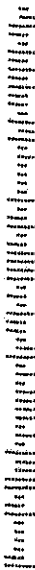

PORTLAND
OR 972
09 JUN 2000
PM 11



041

Paid To:
WATER RESOURCES DEPARTMENT
158 12TH STREET NE
SALEM, OR 97310-0210

Control No. 46002931
Comments:
REQUEST FOR ASSIGNMENT
V DASH CATTLE CO.
JMB

Mail To:

RECEIVED

APR 17 2002

WATER RESOURCES DEPT.
SALEM, OREGON

Date 04/15/02
Amount \$25.00

MEMO:

ACA-2033 7/99

DETACH BEFORE DEPOSITING

APPL # G-13694
PER # G-11968

MAP REVIEW

- source and trib
- diversion point location
- conveyances (pipes, ditch, etc.)
- place of use
- scale
- township, range, section
- north arrow
- CWRE stamp
- disclaimer
- date survey was performed
- P.O.B. of survey
- dimensions and capacity of diversion system
- "beneficial use" type title
- "permanent-quality" paper

ok →

*owns both
Tax lots -
see LU Form.*

REPORT

- permit conditions *NEED FLOWMETER INFO*
- type of use
- extent of use
- rate and duty
- time limits
(A,B,C and transfers)
- crop type
- system capacity
(with computations)

*See Memo Sat
William Beal 1/21/97
OK*

WJ

*NOT A BIG DEAL: MAP SHOWS LESS ACREAGE
& CENTER POINT INSTEAD
OF SQUARE 1/4.*

12-0196

RECEIVED

Oregon Water Resources Department
P TEST FORM COVER SHEET

NOV 29 1996



WATER RESOURCES DEPT.

Pump test Approved

Well Location: SALEM, OREGON
Twnshp 23 S (N or S), Range 34 E (E or W)
Section 31 1/4, 1/4, 1/4 SW 1/4 SE 1/4
Well Depth _____ Date Drilled _____
Owners Well No. (if any) _____

1/2 CD

1

3R 97904

R. G. Keller

Route to Water Rights

Permit No. G-11968 Certificate No. _____
re than one water right? No If Yes, fill out numbers below:
Permit No. _____ Cert. No. _____
Permit No. _____ Cert. No. _____

Pump Test:

Test conducted by: Ken Bentz Well Owner? yes (Y/N)
Company V. Dash Cattle Co
Address 15 MI NW Date of Test 11-7-96
City, State, Zip Drowsey OR 97904

Method of Discharge Measurement: Manufacturers specifications on pump discharge
Method of Water Level Measurement: Tape Measurement
Depth of Air Line (if used) _____
Pump Type: National 5 stage
Was pump test conducted during normal use of the well? No (Y/N)
Description of point from which water level was measured: top of access port

Are you aware of any wells, other than domestic or stock wells, pumping within 1000 feet of the tested well during the test or within 24 hours prior to the test? No (Y/N). If yes, give approximate distances to each and approximate pumping rate of each. If possible, indicate if they were turned on or off during the test: none

Is there a lake, stream or other surface water body within 1/4 mile of the tested well? No (Y/N)
If yes, give approximate distance from the well and approximate elevation difference between the surface water and the well head. Approximate distance: _____ Approximate elevation difference: _____
Is well elevation above or below the surface water body? _____

Static water level measurements: (Three measurements at least 20 minutes apart are required in the hour before pumping begins):

Time: 8:05 Depth to Water: 21'
Time: 8:30 Depth to Water: 21'
Time: 9:13 Depth to Water: 21'

Discharge Measurements: (A discharge measurement is required at the start of pumping and once an hour during the test):

Time: 9:13 Discharge Rate: 271 GPM
Time: 10:13 Discharge Rate: "
Time: 11:13 Discharge Rate: "
Time: 12:13 Discharge Rate: "
Time: 1:13 Discharge Rate: "

Pump turned on: Date: 11-7-96 Time: 9:13 AM Pump turned off: Date: 11-7-96 Time: 1:13 PM
Total pumping time: 4 hrs hours, _____ minutes.

Note: Well must be idle for at least 16 hours prior to the test.



Oregon Water Resources Department
PUMP TEST FORM COVER SHEET

RECEIVED

NOV 29 1996



WATER RESOURCES DEPT.

Well Owner:

Name V Dash Cattle Co
 Address 15 MI NW
 County Harney
 City, State, Zip Drowsey OR 97904

Well Location:

SALEM, OREGON
 Twnshp 23 S (N or S), Range 34 E (E or W)
 Section 31 1/4, 1/4, 1/4 SW 1/4 SE 1/4
 Well Depth _____ Date Drilled _____
 Owners Well No. (if any) _____

Water Right Information:

Application No. G-13694 Permit No. G-11968 Certificate No. _____
 Does this pump test apply to more than one water right? No If Yes, fill out numbers below:
 App. No. _____ Permit No. _____ Cert. No. _____
 App. No. _____ Permit No. _____ Cert. No. _____

Pump Test:

Test conducted by: Ken Bentz Well Owner? yes (Y/N)
 Company V Dash Cattle Co
 Address 15 MI NW Date of Test 11-7-96
 City, State, Zip Drowsey OR 97904

Method of Discharge Measurement: Manufacturers specifications on plot discharge
 Method of Water Level Measurement: Tape Measurement
 Depth of Air Line (if used) _____
 Pump Type: National 5 stage
 Was pump test conducted during normal use of the well? No (Y/N)
 Description of point from which water level was measured: top of access port

Are you aware of any wells, other than domestic or stock wells, pumping within 1000 feet of the tested well during the test or within 24 hours prior to the test? No (Y/N). If yes, give approximate distances to each and approximate pumping rate of each. If possible, indicate if they were turned on or off during the test: none

Is there a lake, stream or other surface water body within 1/4 mile of the tested well? no (Y/N)
 If yes, give approximate distance from the well and approximate elevation difference between the surface water and the well head. Approximate distance: _____ Approximate elevation difference: _____
 Is well elevation above or below the surface water body? _____

Static water level measurements: (Three measurements at least 20 minutes apart are required in the hour before pumping begins):

Time: <u>8:05</u>	Depth to Water: <u>21'</u>
Time: <u>8:30</u>	Depth to Water: <u>21'</u>
Time: <u>9:13</u>	Depth to Water: <u>21'</u>

Discharge Measurements: (A discharge measurement is required at the start of pumping and once an hour during the test):

Time: <u>9:13</u>	Discharge Rate: <u>271 GPM</u>
Time: <u>10:13</u>	Discharge Rate: <u>"</u>
Time: <u>11:13</u>	Discharge Rate: <u>"</u>
Time: <u>12:13</u>	Discharge Rate: <u>"</u>
Time: <u>1:13</u>	Discharge Rate: <u>"</u>

Pump turned on: Date: 11-7-96 Time: 9:13 AM Pump turned off: Date: 11-7-96 Time: 1:13 PM
 Total pumping time: 4 hrs hours, _____ minutes.

Note: Well must be idle for at least 16 hours prior to the test.

STATE OF OREGON WATER RESOURCE DEPARTMENT
PUMP TEST DATA SHEET

APPLICATION NO. G-13694

PERMIT NO. G-11968

All water level measurements must either be in 1) feet and inches, or 2) feet and decimal fractions (Circle one)

DRAWDOWN DATA

RECOVERY DATA

DATE	TIME	TIME SINCE PUMP STARTED (minutes)	WATER LEVEL MEASUREMENT	CORRECTION IF ANY	DEPTH TO WATER	COMMENTS	DATE	TIME	TIME SINCE PUMP STOPPED (minutes)	WATER LEVEL MEASUREMENT	CORRECTION IF ANY	DEPTH TO WATER	COMMENTS
1996	11-9	8:05			21'		1996	1:13				40'	
		8:30			21'			1:15	2 M.			36'	
		9:13			21'	started pump		1:17	4 "			34'	
		9:15	2 M.		26'			1:19	6 "			32'	
		9:17	4 "		32'			1:21	8 "			31'	
		9:19	6 "		33'			1:23	10 "			30'	
		9:21	8 "		33'			1:25	15 "			30'	
		9:23	10 "		33'			1:30	20 "			29.5'	
		9:28	15 "		34'			1:35	25 "			29'	
		9:33	20 "		35'			1:40	30 "			29'	
		9:38	25 "		36'			1:45	45 "			28.5'	
		9:43	30 "		37'			2:00	1hr			28'	
		9:58	45 "		38'			2:15	1hr 15			29.5'	
		10:13	60 "		38'			2:30	1hr 30			29.	
		10:28	1' 15"		38'			2:45	1 hr 45			26.5'	
		10:43	1' 30"		39'			3:00	2hr			26'	
		10:58	1' 45"		40'			3:15	2 hr 15			25.5'	
		11:13	2'		40'			3:30	2 hr 30			25'	
		11:28	2' 15"		40'			3:45	2 hr 45			24.5'	
		11:43	2' 30"		40'			4:00	3hr			24.	
		11:58	2' 45"		40'			4:15	3 hr 15			23.5'	
		12:13	3'		40'			4:30	3 hr 30			23	
		12:28	3' 15"		40'			4:45	3 hr 45			22.5'	
		12:43	3' 30"		40'			5:00	4hr			22.	
		12:58	3' 45"		40'								
		1:13	4'		40'	stop pump							

RECEIVED

NOV 29 1996

WATER RESOURCES DEPT.
 SALEM, OREGON