

Abstract of Permit

This is to certify that I have examined APPLICATION **G-11173** and do hereby grant the same SUBJECT TO EXISTING RIGHTS and the following limitations and conditions:

This permit is issued to **Harold Woodruff of Burns, Oregon 97720, phone 573-7781**, for use of the waters from one well,

for the PURPOSE of **irrigation of 39.1 acres** *421 K08*

that the PRIORITY OF THE RIGHT dates from **March 13, 1984**

and is limited to the amount of water which can be applied to beneficial use and shall not exceed **0.49 cubic foot per second**

measured at the point of diversion from the **well**, or its equivalent in case of rotation with other water users.

The well is to be LOCATED: **1090 feet South and 1120 feet East from the Northwest Corner of Section 8, being within the NW 1/4 NW 1/4 of Section 8, Township 24 South, Range 30 East, WM, in the County of Harney.**

A description of the PLACE OF USE under the permit, and to which such right is appurtenant, is as follows:

Township 24 South, Range 30 East, WM Section 8	NW 1/4	NE 1/4	3.3 acres
	NE 1/4	NW 1/4	31.3 acres
	NW 1/4	NW 1/4	4.5 acres

The AMOUNT OF WATER used for irrigation, together with the amount secured under any other right existing for the same lands shall be limited to 1/80 of one cubic foot per second per acre, and shall be further limited to a diversion of not to exceed 3.0 acre-feet per acre for each acre irrigated during the irrigation season of each year, and shall conform to such reasonable rotation system as may be ordered by the proper state officer.

The well shall be constructed in accordance with the General Standards for the Construction and Maintenance of Water Wells in Oregon. The works constructed shall include an air line and pressure gauge or an access port for measuring line, adequate to determine water level elevation in the well at all times. The permittee shall install and maintain a weir, meter, or other suitable measuring device, and shall keep a complete record of the amount of ground water withdrawn.

Actual construction work shall begin on or before **June 22, 1985**, and shall thereafter be prosecuted with reasonable diligence and be completed on or before **October 1, 19 85**.

Complete application of the water to the proposed use shall be made on or before **October 1, 19 86**.

Witness my hand this **22nd day of June**, 19 **84**.

*WOODRUFF
1983*

WATER RESOURCES DIRECTOR

This permit is for the beneficial use of water. By law, the land use associated with this water use must be in compliance with statewide land-use goals and any local acknowledged land-use plan. It is possible that the land use you propose may not be allowed if it is not in keeping with the goals and the acknowledged plan. Your city or county planning agency can advise you about the land-use plan in your area.

G10383

279-1342
WV
17100
BY: 5/6/84
41025-279-1342
5-7-84 BSW

*HANSEN DRILLING
694-1242
VANCOUVER WA
OREGON CONTRACTOR
60%*

*G. BROWN
VLL*

T. 24S., R. 30E., W.M.

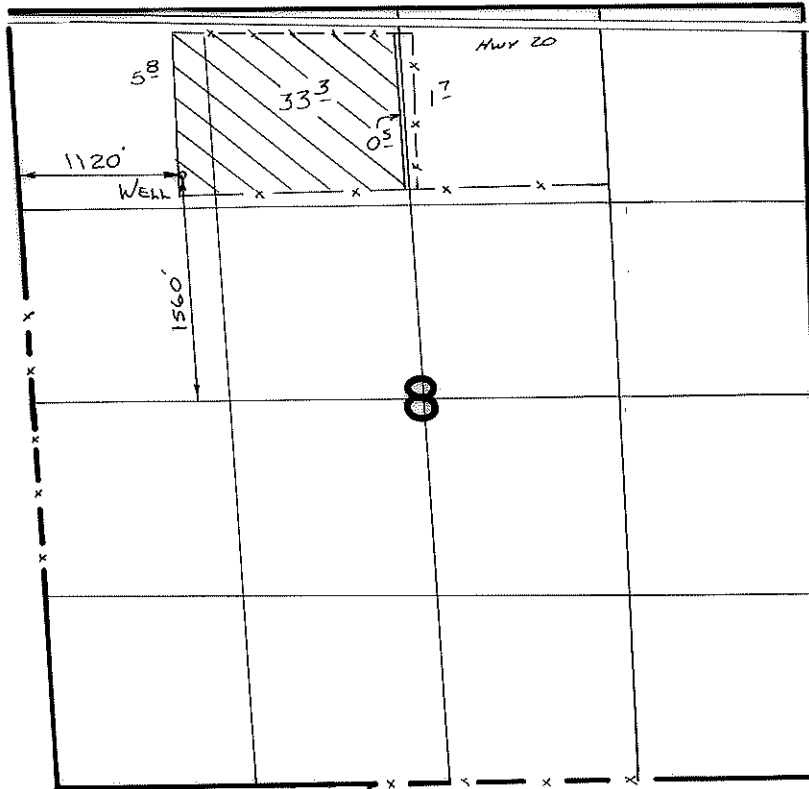

SCALE 1" = 1320'

FINAL PROOF SURVEY
UNDER

Application No. **G:11173**. Permit No. **G:10383**
IN NAME OF

..... **HAROLD** **WOODRUFF**

Surveyed ...5-7... 1988, by *B.S. James*.....

August 11, 1994

TONY SVEJCAR
HCR 74 BOX 12230
HINES OR 97738

RE: USER-ID # 26356

With regard to the pump test requirements for the following well and its associated water right:

<u>POD-ID</u>	<u>Well</u>	<u>Application</u>	<u>Permit</u>	<u>Certificate</u>	<u>Status</u>
28126	A Well	G-11173	G-10383	64136	Approved

The Water Resources Department has reviewed and accepted the pump test results you submitted. The Department requires no further testing of this well at this time. However, you will be required to submit a static water level measurement of the well on the ten-year anniversary of the test you conducted.

We appreciate your cooperation in this program. If you have any questions, please contact Mike Zwart or Bill Ferber at the address below or by calling 378-8455.

Sincerely,

Wendy Mollgaard
for

FRED LISSNER, Manager
Groundwater/Hydrology Section

cc: Water Rights Section

3547W



Commerce Building
158 12th Street NE
Salem, OR 97310-0210
(503) 378-3739
FAX (503) 378-8130

STATE OF OREGON

COUNTY OF HARNEY

PROPOSED CERTIFICATE OF WATER RIGHT

THIS CERTIFICATE ISSUED TO

HAROLD WOODRUFF
P.O. BOX 1043
BURNS, OREGON 97720

confirms the right to use the waters of A WELL in the LITTLE SAGE HEN CREEK BASIN for the purpose of IRRIGATING 39.1 ACRES.

The right has been perfected under Permit G-10383. The date of priority is MARCH 13, 1984. The right is limited to not more than 0.49 CUBIC FOOT PER SECOND or its equivalent in case of rotation, measured at the well.

The well is located as follows:

NW 1/4 NW 1/4, SECTION 8, T 24 S, R 30 E, W.M.; 1560 FEET NORTH AND 1120 FEET EAST FROM THE WEST 1/4 CORNER OF SECTION 8.

The amount of water used for irrigation, together with the amount secured under any other right existing for the same lands, shall be limited to ONE-EIGHTIETH of one cubic foot per second per acre, or its equivalent for each acre irrigated and shall be further limited to a diversion of not to exceed 3.0 acre-feet per acre for each acre irrigated during the irrigation season of each year.

The right shall conform to such reasonable rotation system as may be ordered by the proper state officer.

A description of the place of use under the right, and to which such right is appurtenant, is as follows:

NE 1/4 NW 1/4	33.3 ACRES
NW 1/4 NW 1/4	5.8 ACRES
SECTION 8	
TOWNSHIP 24 SOUTH, RANGE 30 EAST, W.M.	

The right to the use of the water for the above purpose is restricted to beneficial use on the lands or place of use described.

G-11173.VC

EXHIBIT "A"

RECEIVED
JUN 4 1984
WATER RESOURCES DEPT
SALEM, OREGON

Land in Harney County, Oregon, as follows:

In Twp. 24 S., R. 30 E., W.M.:

Sec. 8: All that portion of the N $\frac{1}{2}$ NW $\frac{1}{4}$ and NW $\frac{1}{4}$ NE $\frac{1}{4}$ lying South of the Central Oregon Highway right of way, as said right of way is described in deed recorded June 3, 1954, in Book 58, Page 406, Deed Records, and lying East of the following described line:
Beginning at a point on the South boundary line of the Central Oregon Highway right of way, as said right of way is described in deed recorded June 3, 1954, in Book 58, Page 406, Deed Records, said point being S. 34° 38' W. 451.6 feet, more or less, from the Northeast corner of said Sec. 8;
thence N. 87° 30' W., along said South boundary line, 1748.4 feet, to the TRUE POINT OF BEGINNING of said described line;
thence S. 02° 30' W. 210.0 feet;
thence N. 86° 38' E. 68.4 feet;
thence S. 03° 27' E. 843.4 feet to the END of said described line.

EXCEPTING THEREFROM that portion of the NW $\frac{1}{4}$ NW $\frac{1}{4}$ which is described as follows:

Beginning at a point on the West line of said Section 8, which is 107 feet South of the Northwest corner of said Section 8, said point of beginning also being 100 feet South of (when measured at right angles to) the center line of the relocated Central Oregon Highway approximately at Engineer's center line Station 1309+31;
thence parallel to said center line 863 feet, more or less, to a point opposite and 100 feet from center line Station 1318+00;
thence S. 2° 30' W. 500 feet to a point opposite and 600 feet from said center line Station 1318+00;
thence N. 88° 39' W. 841 feet, more or less, to the West line of said Section 8;
thence North on said West line 500 feet to the point of beginning.

Application No. G-1173
Permit No. G10383

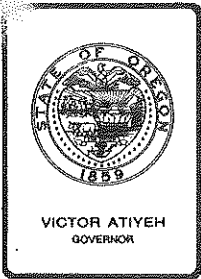

Water Resources Department

MILL CREEK OFFICE PARK

555 13th STREET N.E., SALEM, OREGON 97310

PHONE 378-3066

April 13, 1984

Harold Woodruff
Box 1043
Burns, OR 97720

Dear Mr. Woodruff:

REFERENCE: File G-11173

This is to acknowledge your amended Application G-11173 and supporting map. The application has been reinstated and given a new date of priority of March 13, 1984, being the date the amended application was received.

The application now describes the proposed use of 0.5 cubic foot of water per second from the well for the irrigation of 39.1 acres.

A legal description of the property where the water is to be used is needed to verify the place of use. I apologize for not bringing this matter to your attention in my earlier correspondence. The legal description can be copied from your deed, title insurance policy, or sales contract.

Upon receipt of the proper legal description of the property, your application will be placed with the group to be considered for approval.

Sincerely,

WAYNE J. OVERCASH
Senior Water Rights Examiner

WJO:wpc

cc: Bill Beal, Watermaster, District 10

1772C

*Legal description
received 6-4, 84
WJO*

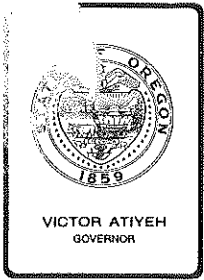

Water Resources Department
MILL CREEK OFFICE PARK
555 13th STREET N.E., SALEM, OREGON 97310

RECEIVED

MAR 13 1984
WATER RESOURCES DEPT.
SALEM, OREGON
PHONE 378-3066

December 19, 1983

Harold Woodruff
PO Box 1043
Burns, Or 97720

Dear Mr. Woodruff:

REFERENCE: File G-11173

Your Application G-11173 describing the proposed use of 0.5 cubic foot per second of water from one well for the irrigation of 43.5 acres, together with the map, has been reviewed.

The forms A, B, and C you submitted did not refer to any application or permit numbers; therefore, are being returned. If they relate to your Application G-11173, instead of submitting the forms, you may merely state in the remark section what has been accomplished.

A portion of the acreage illustrated on your supporting maps, specifically in the southerly part, are presently covered by an existing water right, evidenced by the Certificate 39762, issued to Adolf J. Kisle and a Permit G-8912 issued to J.J. Praggastis. I am enclosing copies of the maps relative to the permit and water right. If you do not intend to overlap on these existing rights, it will be necessary for you to correct your supporting map. However, if your map correctly represents the acreage you intend to irrigate from your well, it will be necessary for you to provide for clearing our records of the existing rights involved.

So that you may review your application, I am returning it to you along with your supporting map for completion. The application is endorsed so that in order to retain its priority date it must be received in this office on or before February 19, 1984.

Sincerely,

WAYNE J. OVERCASH
Senior Water Rights Examiner

WJO:wpc
enclosures
9778B

Dear Wayne,

Harold brought this in for me

*to help him. Please excuse him for the being
late. Their Trailer burned & He misplaced this in his
packing. Thanks Bill Beal*



Water Resources Department

MILL CREEK OFFICE PARK

555 13th STREET N.E., SALEM, OREGON 97310

PHONE 378-3066

October 28, 1983

Harold Woodruff
Burns, OR 97720

REFERENCE: File G-11173

We have received your application for use of water for irrigation along with supporting data and fees. Our Receipt 39442 is enclosed. Your application has been filed and assigned number G-11173.

Applications which are received in proper form for a permit, including maps, supporting data and fees, will receive a permit shortly after the mandatory 30-day waiting period. Applications which are defective, conflict with existing rights or require additional information will be reviewed in detail and will be returned for completion or correction within 45 days.

If your application is approved, the permit authorizing the project described in the application would be subject to prior rights and require that the well be constructed in accordance with the General Standards for the Construction and Maintenance of Water Wells in Oregon. The permit would also require that a weir, meter, or other suitable measuring device be installed, if required by the Watermaster, and a log be kept recording the amount of ground water withdrawals. If you have any questions regarding these provisions or the Well Standards, please contact this office.

Sincerely,

RALPH H. JACKSON, Supervisor
Application/Permit Section

RHJ:wpc

enclosure
0003/X
8986B

SECTION PLAT

Section 8 Township - 24-5 Range - 30-E

County of HARNEY State of OREGON

NORTH

RECEIVED

OCT 14 1983

WATER RESOURCES DEPT.
SALEM, OREGON

6 5
7 8

HWY 20

1060'

1120'

Well

45'

35'

33'

Application No. G-11173
Permit No. G10383

RECEIVED

MAR 13 1984

WATER RESOURCES DEPT.
SALEM, OREGON

8

Remarks scale - 8" = 1 mile - 660' -

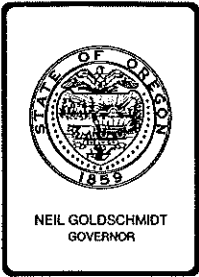

Water Resources Department

3850 PORTLAND ROAD NE, SALEM, OREGON 97310

PHONE 378-3739

N O T I C E

Enclosed is a proposed certificate of water right and a map which illustrates the location of the right. The map and proposed certificate represent the extent water was used within the terms of the permit based upon a survey and inspection made by a representative of this department.

If you do not agree with the proposed certificate or the map, Oregon Administrative Rule 690-11-110 allows the permittee or landowner 60 days from the mailing date of this notice to petition the Department to reconsider the contents of the proposed certificate.

If you agree with the proposed certificate and map no response to this notice is required. Shortly after the 60 day period, the recorded certificate of water right will be mailed to you.

Our field examiner found a total of 41.3 acres claimed irrigated in connection with Permit No. G10383 which exceeds the limit of 39.1 acres under the permit. If you intend to establish a legal water right for the additional 2.2 acres, a permit must be obtained. We will assist you in making an application for a permit for the additional land at your request.

The 2.2 acres overacreage is displayed on the map copy as an unhatched area. If this area is not located where you prefer it to be, please notify us as it may be possible to locate the area elsewhere on your lands.

Found	41.3
Allow	39.1
Over	<u>2.2</u>

SEND NOTICE

EXHIBIT "A"

RECEIVED
JUNE 1984
WATER RESOURCES DEPT
SALEM, OREGON

Land in Harney County, Oregon, as follows:

In Twp. 24 S., R. 30 E., W.M.:

Sec. 8: All that portion of the N $\frac{1}{2}$ NW $\frac{1}{4}$ and NW $\frac{1}{2}$ NE $\frac{1}{4}$ lying South of the Central Oregon Highway right of way, as said right of way is described in deed recorded June 3, 1954, in Book 58, Page 406, Deed Records, and lying East of the following described line:
Beginning at a point on the South boundary line of the Central Oregon Highway right of way, as said right of way is described in deed recorded June 3, 1954, in Book 58, Page 406, Deed Records, said point being S. 34° 38' W. 451.6 feet, more or less, from the Northeast corner of said Sec. 8;
thence N. 87° 30' W., along said South boundary line, 1748.4 feet, to the TRUE POINT OF BEGINNING of said described line;
thence S. 02° 30' W. 210.0 feet;
thence N. 86° 38' E. 68.4 feet;
thence S. 03° 27' E. 843.4 feet to the END of said described line.

EXCEPTING THEREFROM that portion of the NW $\frac{1}{4}$ NW $\frac{1}{4}$ which is described as follows:

Beginning at a point on the West line of said Section 8, which is 107 feet South of the Northwest corner of said Section 8, said point of beginning also being 100 feet South of (when measured at right angles to) the center line of the relocated Central Oregon Highway approximately at Engineer's center line Station 1309+31;
thence parallel to said center line 863 feet, more or less, to a point opposite and 100 feet from center line Station 1318+00;
thence S. 2° 30' W. 500 feet to a point opposite and 600 feet from said center line Station 1318+00;
thence N. 88° 39' W. 841 feet, more or less, to the West line of said Section 8;
thence North on said West line 500 feet to the point of beginning.

Application No. G-11173
Permit No. G10383

SECTION PLAT

Section 8 Township 24-5 Range 30-E

County of HARNEY State of OREGON

NORTH

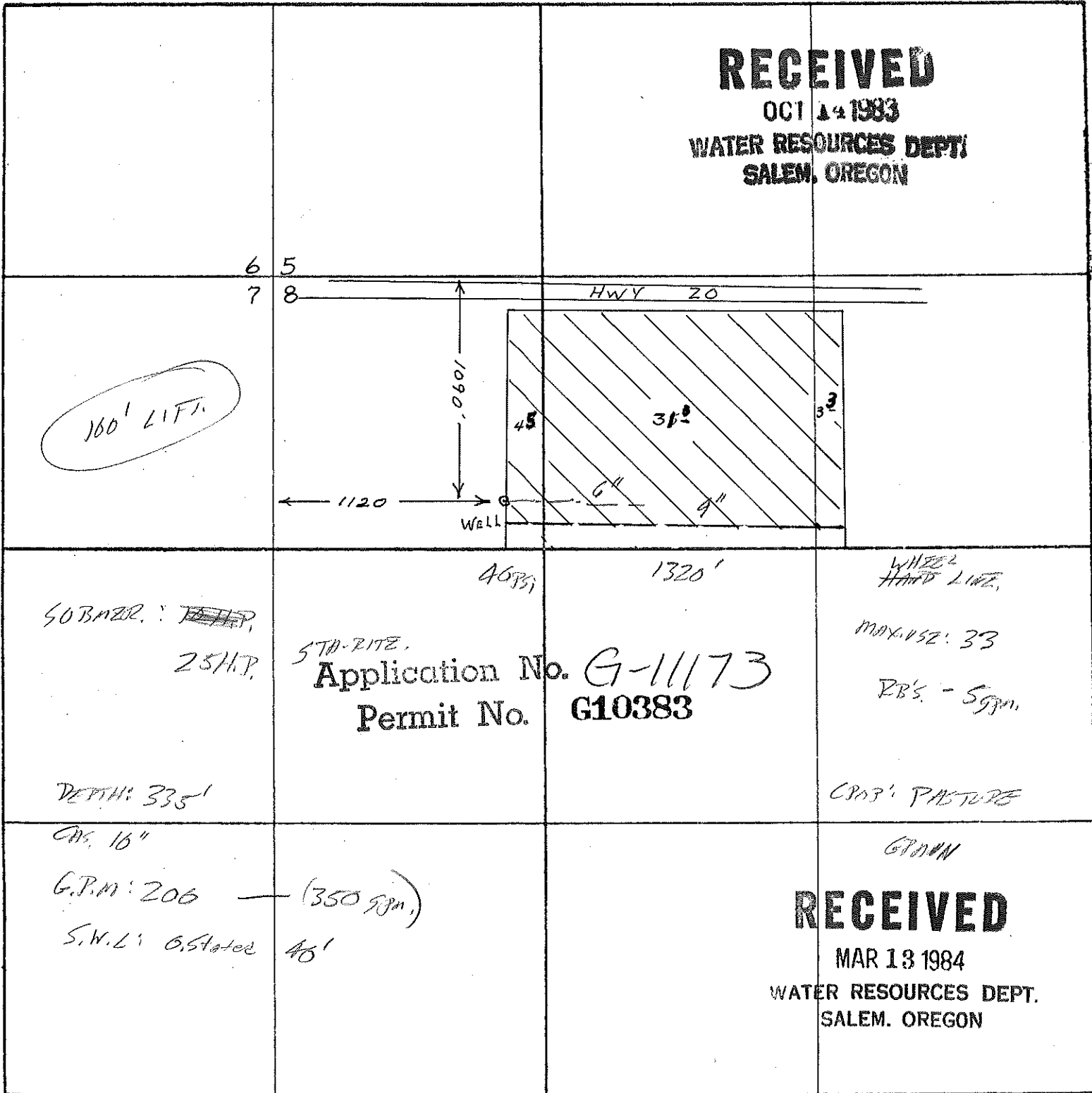

Remarks scale - 8" = 1 mile - 660'.

Application No. G-11173

Permit No.

STATE OF OREGON WATER RESOURCES DEPARTMENT

Application for a Permit to Appropriate Ground Water

RECEIVED
OCT 14 1983
WATER RESOURCES DEPT
SALEM, OREGON

I, Harold Woodruff
(Name of Applicant)

of BURNS
(Mailing Address) (City)

State of OREGON, 97720 Phone No. 573-7781
(Zip Code)

do hereby make application for a permit to appropriate the following described ground waters of the State of Oregon:

1. The development will consist of 1 WELL
(Give number of wells, tile lines, infiltration galleries, etc.)

having a diameter of 10" and an estimated depth of 200 feet.

2. The well or other source is to be located 1090 ft. S and 1120 ft. E
(N. or S.) (E. or W.)

from the NW corner of SEC 8
(Public Land Survey Corner)

(If there is more than one well, each must be described)

being within the NW $\frac{1}{4}$ of the NW $\frac{1}{4}$ of
Sec. 8 Tp. 24-S R. 30-E, W. M., in the county of HARNEY

3. Location of area to be irrigated, or place of use if use other than irrigation.

Township	Range	Section	List $\frac{1}{4}$ $\frac{1}{4}$ of Section	List use and/or number of acres to be irrigated
<u>24-S</u>	<u>30-E</u>	<u>8</u>	<u>NW NE</u>	<u>3.9</u>
"	"	"	<u>NE NW</u>	<u>31.3</u>
"	"	"	<u>NW NW</u>	<u>4.5</u>
				<u>39.1</u>

4. It is estimated that 140 feet of the well will require Steel casing.
(Kind)

5. Depth to water table is estimated 12' Well drilled by Harold Woodruff
(Feet)

3161C

40
50
90

6. The amount of water which the applicant intends to apply to beneficial use is5..... cubic feet per second or gallons per minute.

7. The use to which the water is to be applied isIRRIGATION.....

8. If the flow to be utilized is artesian, the works to be used for the control and conservation of the supply when not in use must be described.

.....N.A.....

9. If the location of the well, or other development work is less than one-fourth mile from a natural stream channel, give the distance to the channel and the difference in elevation between the stream bed and the ground surface at the source of development.

.....N.A.....

10. DESCRIPTION OF WORKS

Include length and dimensions of supply ditch or pipeline, size and type of pump and motor, type of irrigation system to adequately describe the proposed distribution system.

.....10 H.P. Submersible 1500' 4" mainline.....

.....1050' wheel line.....

11. Construction work will begin on or before.....August 1, 1983.....

12. Construction work will be completed on or before.....April 1, 1984.....

13. The water will be completely applied to the proposed use on or before.....April 15, 1984.....

14. If the ground water supply is supplemental to an existing supply, identify the supply and existing water right.....

Application No.....G-11173.....

Permit No.....

Permit to Appropriate the Public Waters of the State of Oregon

This is to certify that I have examined the foregoing application and do hereby grant the same, SUBJECT TO EXISTING RIGHTS INCLUDING THE EXISTING MINIMUM FLOW POLICIES ESTABLISHED BY THE WATER POLICY REVIEW BOARD and the following limitations and conditions:

The right herein granted is limited to the amount of water which can be applied to beneficial use and shall not exceed 0.49 cubic feet per second measured at the point of diversion from the well or source of appropriation, or its equivalent in case of rotation with other water users, from one well

The use to which this water is to be applied is irrigation of 39.1 acres

If for irrigation, this appropriation shall be limited to 1/30 of one cubic foot per second or its equivalent for each acre irrigated and shall be further limited to a diversion of not to exceed 3 acre feet per acre for each acre irrigated during the irrigation season of each year;

and shall be subject to such reasonable rotation system as may be ordered by the proper state officer.

The well shall be constructed in accordance with the General Standards for the Construction and Maintenance of Water Wells in Oregon.

The works constructed shall include an air line and pressure gauge or an access port for measuring line, adequate to determine water level elevation in the well at all times.

The permittee shall install and maintain a weir, meter, or other suitable measuring device, and shall keep a complete record of the amount of ground water withdrawn.

The priority date of this permit is March 13, 1984

Actual construction work shall begin on or before and shall thereafter be prosecuted with reasonable diligence and be completed on or before October 1, 19.....

Complete application of the water to the proposed use shall be made on or before October 1, 19.....

WITNESS my hand this day of....., 19.....

DHX B

Remarks: all work has been completed and
used on the entire parcel.

This permit, when issued, is for the beneficial use of water. By law, the land use associated with this water use must be in compliance with statewide land-use goals and any local acknowledged land-use plan. It is possible that the land use you propose may not be allowed if it is not in keeping with the goals and the acknowledged plan. Your city or county planning agency can advise you about the land-use plan in your area.

Harold D. Woodruff
Signature of Applicant

This is to certify that I have examined the foregoing application, together with the accompanying maps and data, and return the same for..... completion

In order to retain its priority, this application must be returned to the Water Resources Director with corrections on or before..... February 19....., 19.84.....

WITNESS my hand this..... 19th..... day of..... December....., 19.83.....
William H. Young, Water Resources Director

By Wayne J. Overcash
WAYNE J. OVERCASH

RECEIVED
MAR 13 1984
WATER RESOURCES DEPT.
SALEM, OREGON

This instrument was first received in the office of the Water Resources Director at Salem, Oregon, on the 14th day of October, 19 83, at 11:00 o'clock A.M.

Application No. G-11173

Permit No.

INFO: HAROLD WOODRUFF IS OWNER, INSPECTED SITE. ALL EQUIPMENT IN FIELD. TALKED TO MR WOODRUFF BY PHONE - VERIFIED INFO. GATHERED WELL INFO. MR. WOODRUFF OCCUPATION IS A "WELL DRILLER"

SOURCE: WOODRUFF WELL

WELL: PUMP DIRECT TO WHEEL LI. CASING: 10" DEPTH: 335' PUMP @ 100'

PIV LINE

S.W.L.: 40' - 0
Q-FLW: 200 G

DRILLED BY S. TOP OFF W8 RIG IN WELL. REPLACING TO

$$Q_{pump} = 39.1 / 80 = 0.49$$

$$Q_{pump @ 70PSI} = \frac{25(7.04)}{100 + 178} = 0.633 \text{ cfs}$$

$$Q_{system @ 70PSI} = \frac{33(7.1)}{450} = 0.52 \text{ cfs}$$

ABLE DRILLING DATUM

MOTOR: SUBMER. ELEC.

PUMP: STA-RITE 25 HP OPERATES @ 4

$$\frac{2.1}{0.1} = .49$$

$$\frac{0.4}{2.3(55)} = .62$$

$$= .37$$

$$0.37 \text{ cfs}$$

PIPES: MAIN 6" 100' WHEEL LINE 4" 1320'

RAINGIERS @ 5 G.P.M. MAX. USE = 33

USE: PASTURE (GRAIN IN THE PAST)

LIFT: SUCTION 100' DISCHARGE: 41

TIE: 41025-279-134L

B. J. J. 5-7-88

INFO: HAROLD WOODRUFF IS OWNER, INSPECTED
SITE. ALL EQUIPMENT IN FIELD.
TALKED TO MR. WOODRUFF BY PHONE - VERIFIED
INFO. GATHERED WELL INFO. MR WOODRUFF
OCCUPATION IS A "WELL DRILLER."

SOURCE: WOODRUFF WELL

WELL: PUMP DIRECT FROM WELL THRU MAIN LINE
TO WHEEL LINE W/ SPRINKLES.

CASING: 10"

DEPTH: 335'

PUMP @ 100'

S.W.L.: 40' - OWNER STATED

Q-FLW: 200 G.P.M. MIN. TO 350 GPM MAX.
DRILLED BY SELF - 1983.

TOP OFF WELL DURING SURVEY - CABLE DRILLING
RIG IN WELL. MR. WOODRUFF IS UPDATING &
REPLACING PUMP.

MOTOR: SUBMER. ELEC.

PUMP: STA-RITE 25 H.P. (RPM UNKN.)
OPERATES @ 40 P.S.I.

PIPE: MAIN 6" 1000'
WHEEL LINE 4" 1320'

RAINBIRD'S @ 5 G.P.M.
MAX. USE = 33

USE: PASTURE (GRAIN IN THE PAST)

LIFT: SUCTION 100'
DISCHARGE: 41'

TIE: #1025-279-134L

$$Q_{\text{ALLOW}} = \frac{39.1}{80} = .49$$

$$Q_P = \frac{25(7.04)}{141(1.1)(2.3)(5.5)} = .62$$

$$Q_H = 33 \times 5 = .37$$

$$Q_{\text{ALLOW}} = 0.37 \text{ cfs}$$

B. Lee Jones P.E. 5-7-88

Form B (690-9-77)

Application No. G-11173

NOTICE OF COMPLETION OF CONSTRUCTION

I, Harold Woodruff, the holder of Permit No. G10383

to appropriate the public waters of the state of Oregon, completed the construction of the works described therein on the 1 day of October, 1985.

Remarks: If the works have less capacity than described in the permit, or you have definitely abandoned part of the proposed development, you should so state in order that our records may not be unnecessarily encumbered.

IN WITNESS WHEREOF, I have hereunto set my hand this 15 day of November, 1985.

Harold D. Woodruff
(Signature of Applicant)

Box 1043 - Burns, Ore.
(Address)

Fill out, detach and mail to the Water Resources Department, Salem, OR 97310, when construction work is completed.

RECEIVED
NOV 21 1985
WATER RESOURCES DEPT
SALEM, OREGON

OK
GWB

Form C (690-9-77)

IMPORTANT—This form is a notice to the Water Resources Director that permittee is ready to make final proof to the extent to which the water has actually been applied to the intended use under the terms of the permit. Permittee is cautioned that Certificate of Water Right will be issued based on the extent of the quantity and use as determined by the final proof inspection and survey which will be made in response to the filing of this Form C.

NOTE: In the case of an irrigation permit, this Form C should not be mailed to the Water Resources Department until all of the land described in the permit, which it is intended to irrigate under this permit at any time, has actually been irrigated.

Fill out, detach and mail to the Water Resources Department, Salem, OR 97310, when all of the water has been applied.

Application No. G-11173

NOTICE OF COMPLETE APPLICATION OF WATER TO A BENEFICIAL USE

Harold Woodruff, the holder of Permit No. G10383

to appropriate the public waters of the state of Oregon, completely applied the waters to a beneficial use in accordance with the terms of said permit, on the 1 day of October, 1986.

Remarks:

IN WITNESS WHEREOF, I have hereunto set my hand this 8 day of Dec., 1986.

Harold Woodruff
(Signature of Applicant)

Box 1043 Burns, Ore. 97720
(Address)

RECEIVED
DEC 19 1986
WATER RESOURCES DEPT
SALEM, OREGON

OK
GWB

378-3066

February 28, 1984

Harold Woodruff
Box 1043
Burns, OR 97720

Dear Mr. Woodruff:

REFERENCE: File G-11173

Your Application G-11173 which was returned to you has not been received. It was endorsed so that in order to retain its priority date, it must have been received in this office on or before February 19, 1984.

Your application has lost its priority, but may be reinstated with a new priority date when it is again received.

Sincerely,

WAYNE J. OVERCASH
Senior Water Rights Examiner

WJO:wpc
0961C

December 19, 1983

Harold Woodruff
PO Box 1043
Burns, Or 97720

Dear Mr. Woodruff:

REFERENCE: File G-11173

Your Application G-11173 describing the proposed use of 0.5 cubic foot per second of water from one well for the irrigation of 43.5 acres, together with the map, has been reviewed.

The forms A, B, and C you submitted did not refer to any application or permit numbers; therefore, are being returned. If they relate to your Application G-11173, instead of submitting the forms, you may merely state in the remark section what has been accomplished.

A portion of the acreage illustrated on your supporting maps, specifically in the southerly part, are presently covered by an existing water right, evidenced by the Certificate 39762, issued to Adolf J. Kisle and a Permit G-8912 issued to J.J. Praggastis. I am enclosing copies of the maps relative to the permit and water right. If you do not intend to overlap on these existing rights, it will be necessary for you to correct your supporting map. However, if your map correctly represents the acreage you intend to irrigate from your well, it will be necessary for you to provide for clearing our records of the existing rights involved.

So that you may review your application, I am returning it to you along with your supporting map for completion. The application is endorsed so that in order to retain its priority date it must be received in this office on or before February 19, 1984.

Sincerely,

WAYNE J. OVERCASH
Senior Water Rights Examiner

WJO:wpc
enclosures
9778B



STATE OF OREGON

INTEROFFICE MEMO

TO: Water Resources Bookkeeper

DATE: 6/14/84

FROM: RH
Authorizing Examiner

SUBJECT: Request for Refund Check

Please refund \$ 5⁰⁰- to Harold Woodruff
file no. G-11173, receipt no. 39442. These funds are refunded
due to:

- Application rejected
- Application withdrawn
- Excess fees collected for application
- File closed
- Other: _____

June 27, 1984

Harold Woodruff
Box 1043
Burns, OR 97720

G-11173

G10383

A check in the amount of \$5.00 will be refunded
to you as soon as our bookkeeper can prepare it.