

**STATE OF OREGON  
WATER RESOURCES DEPARTMENT**

725 Summer St. N.E. Ste. A  
SALEM, OR 97301-4172  
(503) 986-0900 / (503) 986-0904 (fax)

RECEIPT # **135297**

INVOICE # \_\_\_\_\_

RECEIVED FROM: HOB Oregon LLC  
BY: \_\_\_\_\_

|             |                |
|-------------|----------------|
| APPLICATION | <u>R-87114</u> |
| PERMIT      |                |
| TRANSFER    |                |

CASH:  CHECK:# 1024 OTHER: (IDENTIFY)

TOTAL REC'D \$ 1,140.00

**1083 TREASURY 4170 WRD MISC CASH ACCT**

|                |                   |                            |
|----------------|-------------------|----------------------------|
| 0407           | COPIES            | \$                         |
| _____          | OTHER: (IDENTIFY) | \$                         |
| 0243 I/S Lease | _____             | 0244 Muni Water Mgmt. Plan |
| _____          | _____             | 0245 Cons. Water           |

**4270 WRD OPERATING ACCT**

| MISCELLANEOUS     |                          |                             |
|-------------------|--------------------------|-----------------------------|
| 0407              | COPY & TAPE FEES         | \$                          |
| 0410              | RESEARCH FEES            | \$                          |
| 0408              | MISC REVENUE: (IDENTIFY) | \$                          |
| TC162             | DEPOSIT LIAB. (IDENTIFY) | \$                          |
| 0240              | EXTENSION OF TIME        | \$                          |
| WATER RIGHTS:     |                          |                             |
| 0201              | SURFACE WATER            | EXAM FEE \$ <u>620.00</u>   |
| 0203              | GROUND WATER             | \$                          |
| 0205              | TRANSFER                 | \$                          |
| 0202              |                          | RECORD FEE \$ <u>520.00</u> |
| 0204              |                          | \$                          |
| WELL CONSTRUCTION |                          |                             |
| 0218              | WELL DRILL CONSTRUCTOR   | EXAM FEE \$                 |
| _____             | LANDOWNER'S PERMIT       | \$                          |
| 0219              |                          | LICENSE FEE \$              |
| 0220              |                          | \$                          |
| _____             | OTHER (IDENTIFY)         |                             |

**0536 TREASURY 0437 WELL CONST. START FEE**

|       |                      |    |        |
|-------|----------------------|----|--------|
| 0211  | WELL CONST START FEE | \$ | CARD # |
| 0210  | MONITORING WELLS     | \$ | CARD # |
| _____ | OTHER (IDENTIFY)     |    |        |

**0607 TREASURY 0467 HYDRO ACTIVITY LIC NUMBER**

|       |                            |    |
|-------|----------------------------|----|
| 0233  | POWER LICENSE FEE (FW/WRD) | \$ |
| 0231  | HYDRO LICENSE FEE (FW/WRD) | \$ |
| _____ | HYDRO APPLICATION          | \$ |

**\_\_\_\_\_ TREASURY OTHER / RDX**

|             |       |          |       |
|-------------|-------|----------|-------|
| FUND        | _____ | TITLE    | _____ |
| OBJ. CODE   | _____ | VENDOR # | _____ |
| DESCRIPTION | _____ |          | \$    |

RECEIPT: **135297** DATED: 5-19-2021 BY: [Signature]

# Alternate Reservoir Application Completeness Checklist

**Minimum Requirements (ORS 537.409)**

For use by WRD staff only

|                 |                      |                   |  |
|-----------------|----------------------|-------------------|--|
| Application #:  | R-89114 Alt          | Receipt #:        | 135297   |
| Applicant Name: | Frank Foti (HOB LLC) | Amount Requested: | 6 AF   |
| Priority Date:  | 5.19.2021            | Proposed Use:     | Multi-Purpose  |
| County:         | Yamhill              | POD's TRS & TL:   | 3s, 5w, 22 TL: 1700  |
| WM #:           | 22                   | Caseworker:       | <input checked="" type="checkbox"/> KF <input type="checkbox"/> LG |
| Reviewed by:    | CM                   | Reviewed Date:    | 5/25/2021  |

- Landowner name, mailing address and telephone number provided.
- Source and tributary listed. Notes: NO WELLS-MUST HAVE GW APP TO USE A WELL AS A SOURCE. Cannot accept an E2 application and a storage application at the same time.
- Reservoir Location. TRSQQ and tax lot provided.
- Dam height, if applicable: 8'
- Property ownership indicated?
- If applicant does not own all the land is the affected landowner's name and mailing address listed?
  - YES     NO (Note: this includes lands not owned by applicant, upon which the source is located OR that are crossed by the diversion works, and any roads or rights-of-way.)
- Application signed by the landowner(s)? All parties noted as applicants must sign the application.
- Completed Watermaster review sheet**, signed and dated. Note: Must be completed within last 6 months.
  - Will the reservoir injure an existing water right?     YES     NO
  - N/A If YES, can conditions be applied to mitigate injury?     YES     NO    If NO, return application.
- Completed ODFW review sheet**, signed and dated. Note: Must be completed within last 6 months.
  - Will reservoir pose a significant detrimental impact to an existing fishery resource?     YES     NO
  - If YES, can conditions be applied to mitigate the impact?     YES     NO     N/A    If NO, return application.
- Completed Land-Use Form** or receipt signed by the appropriate planning department official enclosed?
 

Note: Does the use on land-use form match the proposed use on the application? Must be signed within the last 12 months.
- Provide a Legal Description** of all the property involved with this application. A copy of a deed, land sales contract, or title insurance meets this requirement.



**Acceptable Map.** Note: Requirements set forth by the Commission; causes fatal flaw if not provided by the applicant.

- Reservoir Location - noting Township, Range, Section, 1/4 1/4 and Tax Lot number(s)
- Scale of the Map, even scale such as 1" = 400', 1" = 1000', or 1" = 1320'
- Reference corner on map
- North directional symbol
- 1/4's clearly identified
- Reservoir clearly identified \*\*
- Dam, or POD (if off-channel), coordinates referenced to a government land survey corner

Note: If no dam, use coordinates to the center of reservoir.

**Fees:** Amount of Water Requested: GAP Name on check: HOB LLC

|                     |  |                    |
|---------------------|--|--------------------|
| Exam Fee Due:       | \$ 620. <sup>00</sup>  |                    |
| Exam Fee Submitted: | \$ 620. <sup>00</sup>  |                    |
| Difference:         | \$ <del>X</del>  |                    |
| Recording Fee Paid? | <input checked="" type="checkbox"/> Yes <input type="checkbox"/> No \$ | 520. <sup>00</sup> |
| Total:              | \$ 1140. <sup>00</sup>   |                    |



**Oregon Water Resources Department  
Alternate Reservoir Application**

- [Main](#)
- [Return](#)
- [Help](#)
- [Contact Us](#)

For impoundments less than 10 feet in height or storing less than 9.2 acre feet of water.

Today's Date: Wednesday, May 26, 2021

|  |             |            |
|--|-------------|------------|
| Base Application Fee.  |             | \$410.00   |
| Proposed Dam Height in feet.   | 8           |            |
| Proposed Reservoir volume in Acre Feet.  | 6           | \$210.00   |
| Subtotal:  |             | \$620.00   |
| Permit Recording Fee. ***  |             | \$520.00   |
| *** the Permit Recording Fee is not required when the application is submitted but, must be paid before a permit will be issued. It is fully refundable if a permit is not issued. If the recording fee is not paid prior to issuance of the Final Order, permit issuance will be delayed. | Recalculate |            |
|  |             |            |
| Estimated cost of Permit Application   |             | \$1,140.00 |



**Oregon**  
Kate Brown, Governor

**Water Resources Department**

725 Summer St NE, Suite A

Salem, OR 97301

(503) 986-0900

Fax (503) 986-0904

May 26, 2021

Dear Applicant:

The Oregon Water Resources Department has received your application to store water in a reservoir under the Alternate Review process. Your application has been assigned file number **R-89114**. Please refer to this number when contacting the Department. Should you have any questions about your application, please contact the following Water Rights Specialist assigned to your application:

|                                     |   |
|-------------------------------------|---|
| Kim French, Water Rights Specialist | Phone: 503-986-0816   |
|                                     | Email: <a href="mailto:kim.r.french@oregon.gov">kim.r.french@oregon.gov</a> |

A description of the steps that are used for processing an application to stored water in a reservoir are shown on the reverse side of this letter.

Included with this letter is a Wetland Determination Request form provided by the Department of State Lands (DSL) Wetland Program to determine if wetlands or other regulated water bodies (such as creeks) are in the project area. Please complete and return the form to DSL.

Please note that your application is subject to review and comment from other state agencies and interested parties.

Sincerely,

Cory Middleton  
Customer Service Representative  
Oregon Water Resources Department

cc:  
File

Encl. - DSL Wetland Offsite Form  
HOB LLC  
Kellan Lancaster, Agent.

## **Water-Use Permit Application Processing Steps**

### **Oregon Water Resources Department**

#### **Alternate Review Process for a Reservoir Applications:**

After a completed application has been received by the Department, the Department must make public notice of the application within 60 days. Applications are noticed to the public every Tuesday and can be accessed from the Department's website: <https://www.oregon.gov/owrd>.

The Department does not notify individual, neighboring landowners of an application, unless they are identified in the application as affected landowners. The public notice is to ensure that any person may submit detailed information requesting the Department deny an application based upon whether the proposed use causes injury to existing water rights or poses a significant detrimental impact to an existing fishery resource. All comments must be submitted within 60 days of the public notice.

Following the 60-day public comment period, the Department can issue a Final Order. Alternate Reservoir applications typically take between 3-5 months to process, depending upon the number of pending applications in the queue.

The Department recommends applicants not schedule excavation work or otherwise expend financial resources until an ODFW fish passage plan and the alternate reservoir application have been approved. Also note that other permits may be required for any construction activities in waterways, wetlands, or riparian areas.

**Wetland Determination Request  
Wetlands Program**

**BATCH  
WD#: \_\_\_\_\_**

Oregon Department of State Lands  
775 Summer Street, NE, Suite 100, Salem, OR 97301-1279

The Department of State Lands (DSL) conducts *offsite* wetland determinations upon request. There is no fee for this service. An offsite determination consists of reviewing wetlands and soils maps, aerial photos and other information to determine if wetlands or other regulated water bodies (such as creeks) are present, likely to be present, or unlikely to be present. Only an *onsite* check can verify whether or not there are regulated wetlands on a site. As time allows, DSL staff may be able to conduct a site visit to verify an offsite determination. Please allow 2-3 weeks for an initial response.

If wetlands are present or likely to be present on a parcel or near a project area, a wetland delineation by a qualified wetland consultant may be needed. Wetland delineation reports and the required fee should then be submitted to DSL for review and agency approval.

**Please provide the following information:**

1. Vicinity map (like a city map) with the precise parcel location indicated.
2. Large scale map (1" = 100' if possible) of the parcel showing existing buildings, property boundaries, any creeks and other features. An annotated tax assessor's map is fine, and a hand-drawn map is acceptable.
3. City, County, and site address. Please fill in below.  
City \_\_\_\_\_ (or nearest town if outside City limits)  
County \_\_\_\_\_  
Site address \_\_\_\_\_ (or nearest cross streets if no address)
4. Township, Range, Section, Quarter/Quarter Section and Tax Lot number(s) (Tax Map number is equivalent). Please fill in below.  
Township \_\_\_\_\_ Range \_\_\_\_\_ Section \_\_\_\_\_ QQ \_\_\_\_\_ Tax Lot (s) \_\_\_\_\_

Property owner    Legal representative    Other (specify): \_\_\_\_\_

Name: \_\_\_\_\_

Firm: \_\_\_\_\_

Mailing Address: \_\_\_\_\_

\_\_\_\_\_  
\_\_\_\_\_

Phone: \_\_\_\_\_ Fax: \_\_\_\_\_ E-Mail \_\_\_\_\_

I either own or have legal authority to allow access to the property for which this request is made. My signature below authorizes DSL staff to conduct a wetland determination and to access the property to confirm the wetland determination, as needed. *(DSL will phone prior to conducting a site visit.)*

Signature: \_\_\_\_\_ Date: \_\_\_\_\_

Print Name: \_\_\_\_\_



ASSESSMENT & TAX  
CARTOGRAPHY

SECTION 22 T.3S. R.5W. W.M.  
YAMHILL COUNTY OREGON  
1" = 400'

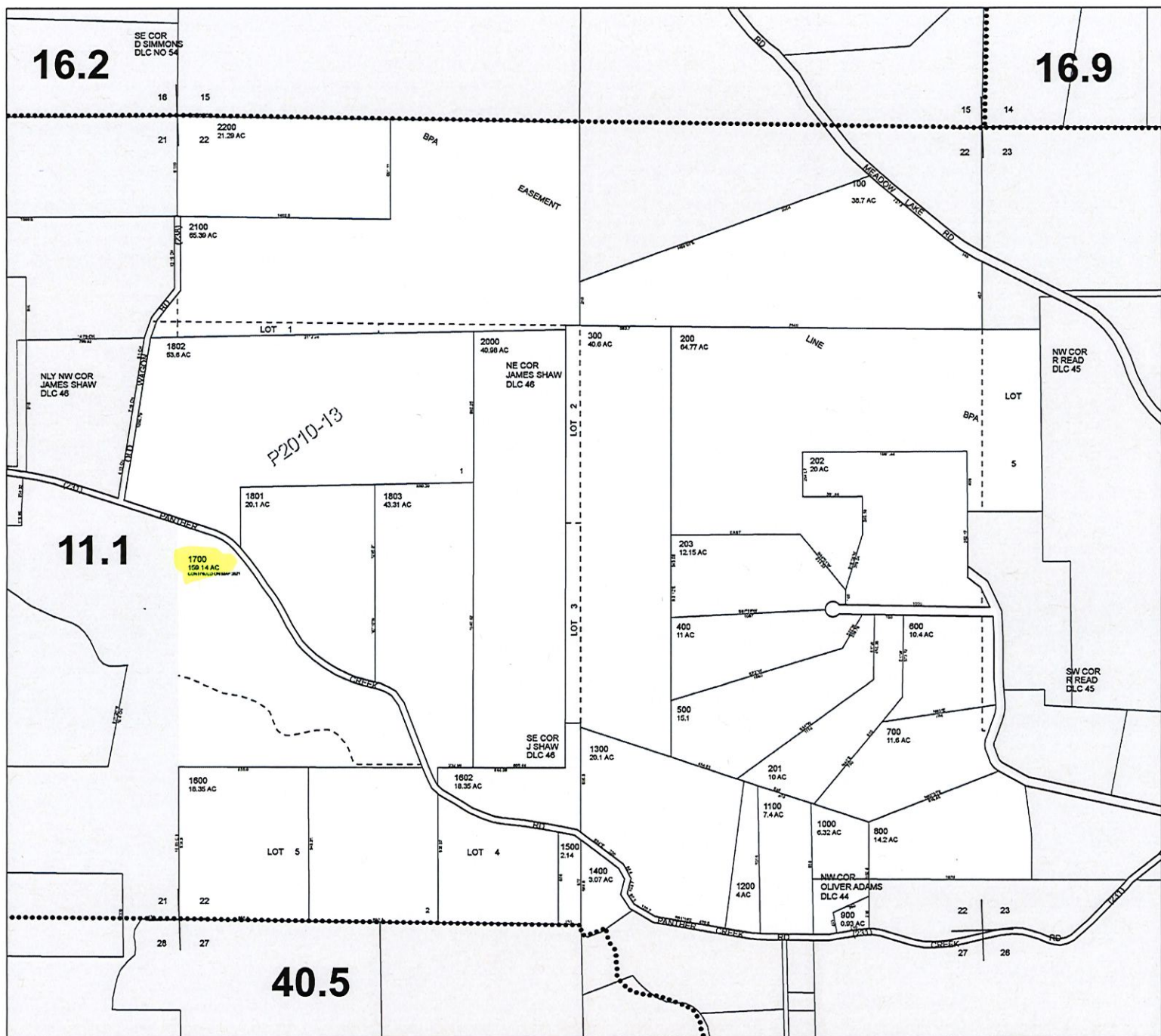

CANCELLED TAXLOTS:  
2300  
2190  
1801

DATE PRINTED: 3/11/2020

This product is for Assessment and Taxation (A&T) purposes only and has not been prepared or is suitable for legal, engineering, surveying or any purposes other than assessment and taxation.