



Oregon
Kate Brown, Governor

Water Resources Department
725 Summer St NE, Suite A
Salem, OR 97301
(503) 986-0900
Fax (503) 986-0904

June 2, 2021

Richard Shaw 83213 SE Century Lane
Enterprise OR 97828

On May 24, 2021, the Water Resources Department received the Claim of Beneficial Use (COBU) for the following file:

Application R-88808 Permit R-15443

The COBU included a report and map. In the future the Department will review your submittal. At that time we will review these items and provide a final certificate, proposed certificate, or a request for additional information.

If you are interested in having your COBU reviewed sooner, you may pay to have your file processed immediately, using the Reimbursement Authority program, which is described at: http://www.wrd.state.or.us/OWRD/mgmt_reimbursement_authority.shtml

Customer Service phone: (503) 986-0900

Enclosed is your receipt for the \$200.00 COBU recording fee.

If you sell the property, please contact the Department, or have the new owners contact the Department about the need to file an assignment.

Cc: file R-88808

CBU Intake and Certificate Processing Checklist for Qualifying Alternative Reservoirs

Under ORS 537.409(10)(11) (COBU by Permittee for "Alternative Reservoirs")

Total developed capacity must be less than 9.2 acre feet

A fee of \$200 must accompany this form

File No. R- _____

File Marked _____

Date Rec'd. _____

Claim Logged _____

Reviewer _____

Peer Review _____

Intake Checklist

Does a secondary permit exist for use of water under this permit at the time of this submittal?

YES NO (If "Yes", this self certification cannot be accepted. The Claim must be prepared by a CWRE for both the reservoir and the secondary use permit.)

Are reservoir dimensions included? YES NO

Signed by all permittees YES NO (Must be signed by all permittees. If not, Assignment may be

needed). Was a map included? YES NO (Must Identify Location of the Reservoir)

Processing Notes and Conclusions

The Claimed maximum capacity of the reservoir in acre feet is: _____

The Permitted capacity of the reservoir in acre feet is: _____

Is this reservoir located within an "Area of Interest"? YES NO

Identified Party _____

Current Ownership Check:

Does the County Assessor indicate that there is a new landowner? YES NO

(If new owners, indicate name and mailing address below)

Issue: PROPOSED (If fewer acre feet were developed than were permitted)

CERTIFICATE # _____

**CLAIM OF
BENEFICIAL USE
for Reservoirs storing less than
9.2 acre-feet permitted under
ORS 537.409**



Oregon Water Resources Department
725 Summer Street NE, Suite A
Salem, Oregon 97301-1266
(503) 986-0900
www.oregon.gov/OWRD

RECEIVED

MAY 24 2021

OWRD

**A fee of \$200 must accompany this form.
The Claim will be returned if the fee is not included.**

This form may be completed by the permit holder of record if:

- 1) The permit was issued under the authority of ORS 537.409; and
- 2) No secondary permit exists for the use of water stored in the reservoir; and
- 3) The developed capacity of the reservoir is less than 9.2 acre-feet; and
- 4) The water was stored by the date required in the permit; and

A separate form shall be completed for each permit.

This form must be submitted to the Water Resources Department within one year of storage of water in the reservoir.

Please type or print in dark ink. If the data provided is found to contain errors or omissions, it may be returned. The Department may require the submittal of additional information.

If you have questions regarding the completion of this form, please call 503-986-0900 and ask for the Certificate Section.

**SECTION 1
GENERAL INFORMATION**

File Information:

APPLICATION # R- 88808	PERMIT # R- 15443
---------------------------	----------------------

Applicant Information:

APPLICANT NAME RICHARD SHAW	PHONE NO. 503-705-5038	ADDITIONAL CONTACT NO.
ADDRESS 83213 S 5 th CENTURY LANE		
CITY ENTERPRISE	STATE OR	ZIP 97828
E-MAIL RSHAWATWORK@AOL.COM		

**SECTION 2
RESERVOIR INFORMATION**

Reservoir Dimensions and Capacity:

AVERAGE LENGTH	AVERAGE WIDTH	AVERAGE DEPTH	MAXIMUM CAPACITY IN ACRE-FEET
152	53	8.5	1.6

To determine capacity in acre-feet use for the above table, use the following calculation:

$$\text{Acre-feet} = \frac{(\text{Average Length})(\text{Average Width})(\text{Average Depth})}{43,560}$$

SECTION 3

MAP

Attach a map identifying the reservoir location. If the water right application map accurately reflects the location of the reservoir, you may attach a copy of it. Otherwise, you must submit a map meeting the standards of OAR 690-310-0050, which are attached.

Preparation of the map by a Certified Water Rights Examiner is **not** required for this type of permit, but may be submitted.

SECTION 4

SIGNATURE

This Claim of Beneficial Use must be signed by each permit holder of record.

By my signature, I certify that the information contained herein is true and correct to the best of my knowledge.

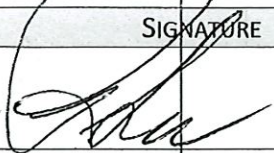
SIGNATURE	PRINT OR TYPE NAME	TITLE	DATE
	RICHARD SHAW	OWNER	5/19/21

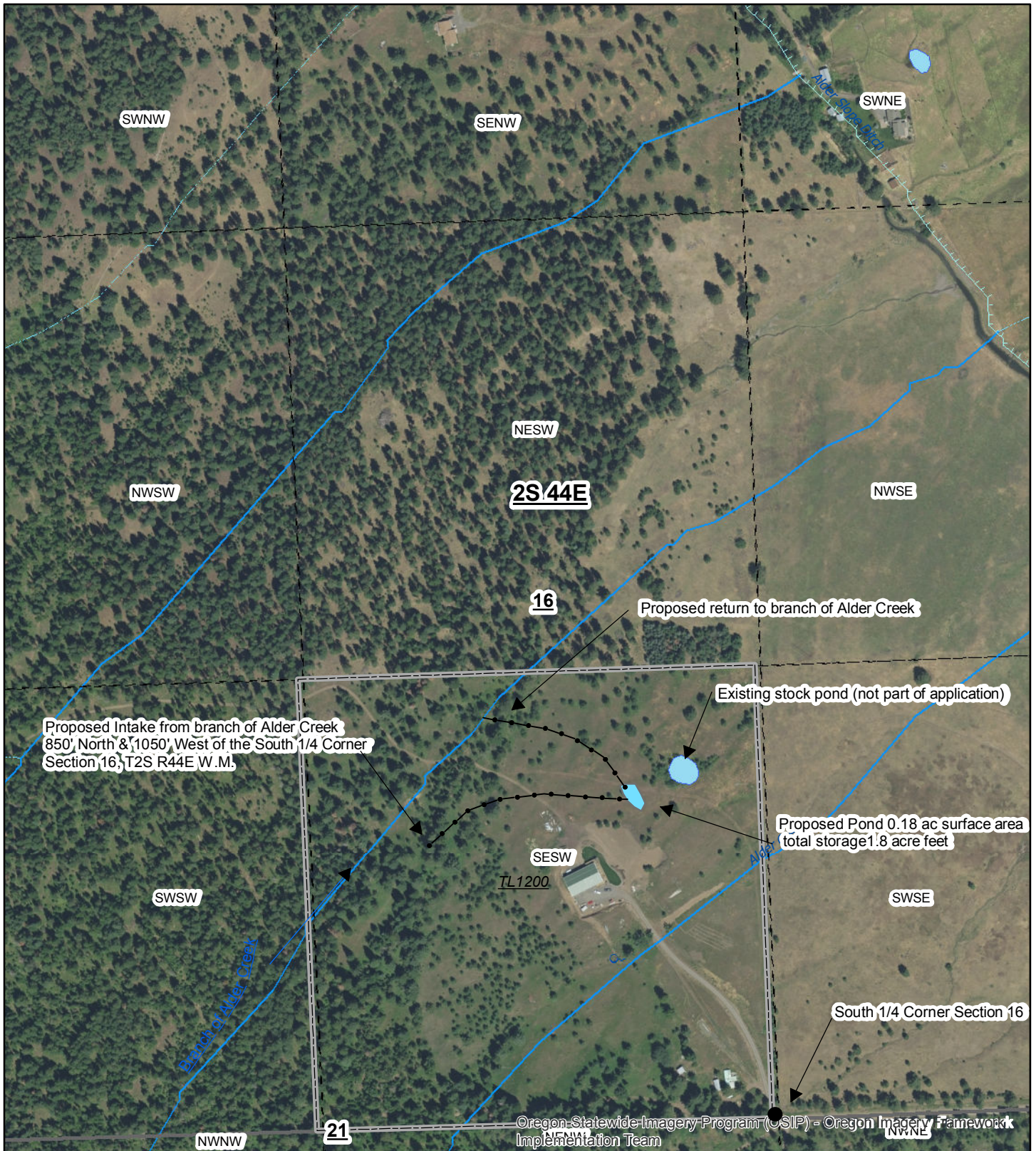

Shaw Pond Storage Application Map - 2019

Map Disclaimer:
 This product is for informational purposes and may not have been prepared for, or be suitable for legal, engineering, or surveying purposes. Users of this information should review or consult the primary data and information sources to ascertain the usability of the information.
 This map is not intended to display property lines

Disclaimer: This listing is the result of a manual search of the records of the Watermaster's Plat Cards and the WRIS database. The listing has not been field checked. That a right is of record is no guarantee that is has not been abandoned under the conditions of ORS 540.610. The plat card records of listed by the 40.0 acre quarter quarter within a section. If the water right listed within a quarter-quarter is on more than one tax lot, this office has not itemized that water rights for each tax lot - only a survey could accurately depict how much of the water rights are on each tax lot.

Legend

- TL_1200 Point
- D7_TWP FType
- D7_SEC
- D7_QQ
- SpringSeep
- Stream, perennial
- Stream, intermittent
- Canal
- Lake

Scale 1"=400'



E-RECEIVED
June 1, 2021
OWRD

