

PARTITION PLAT NO. 2012-044

LOCATED IN THE N.W. 1/4 AND S.W. 1/4 OF SECTION 28,
AND THE S.E. 1/4 OF SECTION 29, T.4S., R.2E., W.M.,
CLACKAMAS COUNTY, OREGON
JULY 11, 2012 SCALE 1"=200'
PLANNING FILE NO. 20391-11-M
SHEET 1 OF 2

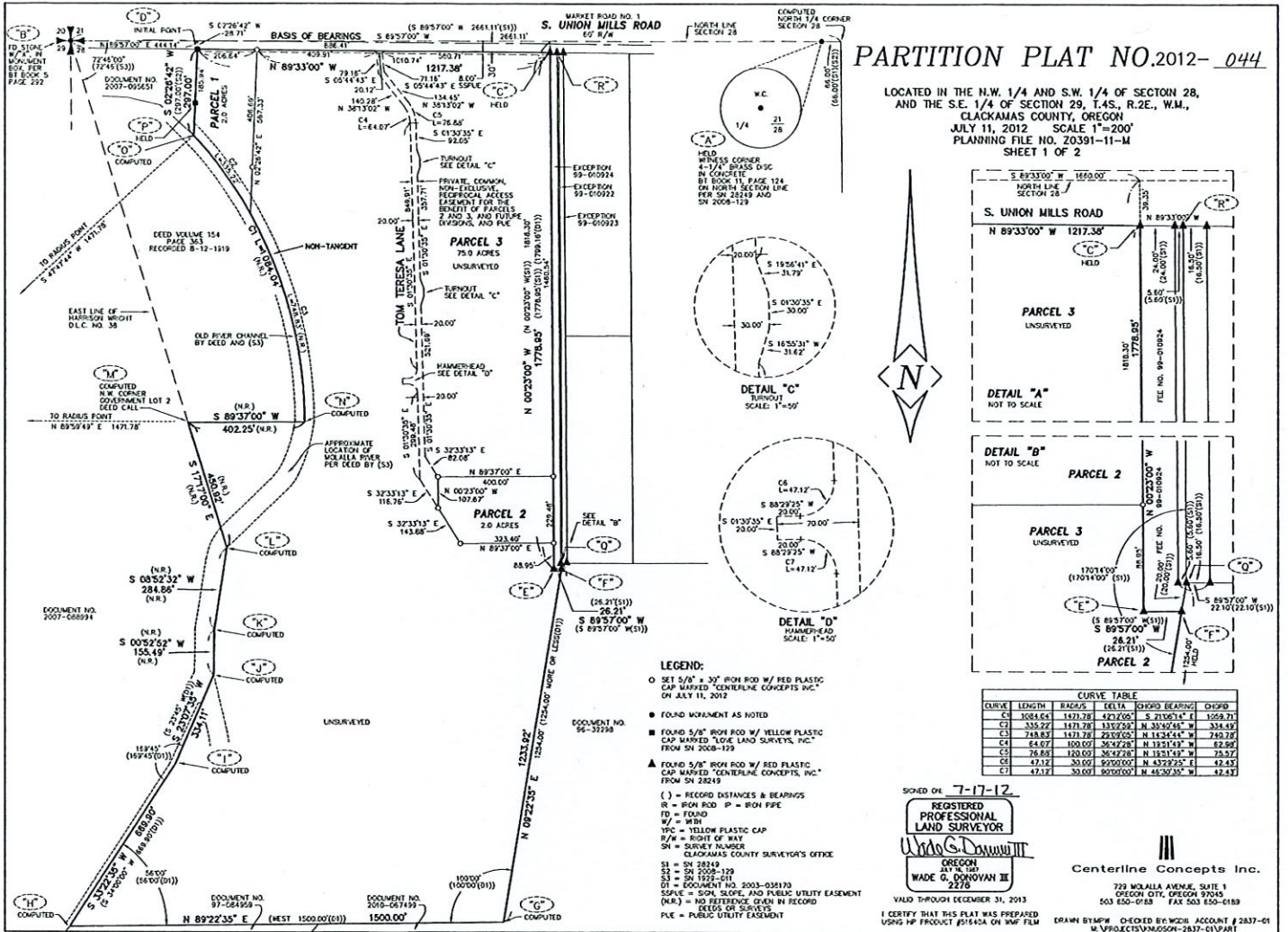

2012-052377

RECEIVED
MAY 20 2021
OWRD

MAY 20 2021

T.4S. R.2E. Section 28, W.M.

OWRD

20 21
29 28

Lot 1

S. Union Mills Rd.

TL 4 2E 28 402

Proposed POD is located 1,160 feet south and 895 feet east from the NW corner, Section 28.

Center of reservoir is located 1,015 feet south and 1,065 feet east from the NW corner, Section 28.

 Area (0.7 Acres) to be covered by reservoir.

River Bend Reservoir



Proposed POD

- - - Tax lot boundary
-  Donation Land Claim boundary



June 30, 2021

Scale: 1" = 400'

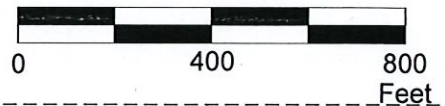

Wright
DLC 38

Lot 2

Molalla River

Lot 4

Lot 3

This map was prepared for the purpose of identifying the location of a water right only and is not intended to provide legal dimensions or location of property ownership lines.

Water Right Application Map

Pacific Hydro-Geology Inc.

Highland Meadow Nursery
T.4S. R.2E. Section 28, W.M.

03/2021

HMNResAppMap.cdr