

Name HARRY PON
 By % Bradeen Brothers
P.O. Box 1191 P.O. Box 1113
 Address Burns, Oregon 97720

Application No. G G 4152
 Permit No. G G 3904
 Certificate No. 36882

DVA Notification
 Stream Index, Page No. 12-33
No Log

Date filed December 6, 1967
 Priority February 13, 1968
 Action suspended until OK Cert
 Returned to applicant
 Date of approval July 22, 1968

CONSTRUCTION
 Date for beginning July 22, 1969
 Date for completion October 1, 1969
 Extended to
 Date for application of water October 1, 1970
 Extended to

PROSECUTION OF WORK
 Form "A" filed
 Form "B" filed
 Form "C" filed Completed

FINAL PROOF
 Blank mailed MAY 11 1970
 Proof received AUGUST 3 1970
 Date certificate issued

FEES PAID		
Date	Amount	Receipt No.
<u>12-6-67</u>	<u>24.05</u>	<u>6958</u>
<u>6/19/70</u>	<u>\$1 Cert. Fee</u>	<u>19474</u>
FEES REFUNDED		
Date	Amount	Check No.

ASSIGNMENTS				
Date	To Whom	Address	Volume	Page

REMARKS
0.62 cfs from a well (East Branch Foley Slough) (Silvies River) for the supplemental irrigation of 57.0 acres

STATE OF OREGON

COUNTY OF HARNEY

RECEIVED JUN 19 1970 STATE ENGINEER SALEM, OREGON

Proof of Appropriation of Water

HARRY PON

c/o Bradeen Brothers of P. O. Box 1113, Burns, State of Oregon, has applied beneficially the waters of a well

a tributary of East Branch Foley Slough (Silvies River) for the purpose of supplemental irrigation of 57.0 acres

under Permit No. G-3904 of the State Engineer, and that the use of said waters has been completed under the terms of said permit; that the priority of the right dates from February 13, 1968

that the amount of water for the purposes aforesaid, has been actually beneficially used in the amount of 0.62 cubic foot per second

or its equivalent in case of rotation, measured at the point of diversion from the stream. The point of diversion is located in the NE 1/4 NE 1/4, Section 31, T. 22 S., R. 31 E., W. M. Well located: 2530 feet North and 60 feet West from E 1/4 Corner, Section 31.

The amount of water used for irrigation, together with the amount secured under any other right existing for the same lands, shall be limited to one-eightieth of one cubic foot per second per acre, or its equivalent for each acre irrigated and shall be further limited to a diversion of not to exceed 3 acre feet per acre for each acre irrigated during the irrigation season of each year,

and shall conform to such reasonable rotation system as may be ordered by the proper state officer.

A description of the place of use under the right, and to which such right is appurtenant, is as follows:

- 7.4 acres NE 1/4 SE 1/4 Section 31
14.4 acres NE 1/4 SW 1/4
27.6 acres NW 1/4 SW 1/4
3.8 acres SW 1/4 SW 1/4
3.8 acres SE 1/4 SW 1/4
Section 32
T. 22 S., R. 31 E., W. M.

I have read the above and foregoing proof of appropriation of water; I know the contents thereof, and that the facts therein stated are true.

IN WITNESS WHEREOF, I have hereunto set my hand this 16th day of June

1970

Handwritten signature of Harry Pon

T 2 S. R. 31 E. W.M.

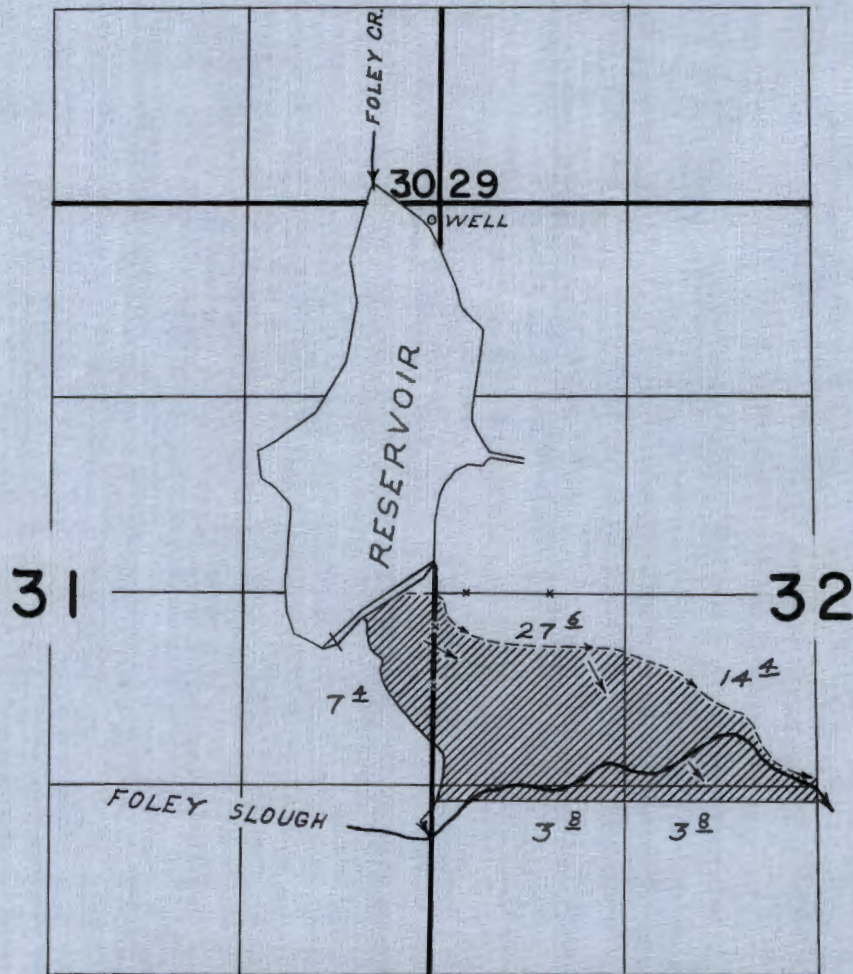

WELL LOCATED 2530' N & 60' W FROM E₁ COR. SEC. 31

FINAL PROOF SURVEY
UNDER

Application No. G-4152 Permit No. G-3904
IN NAME OF

HARRY PON

Surveyed SEPT. 15, 1968, by W. J. RUPPERT

HARNEY/ON

NOTICE OF INTEREST IN WATER RIGHT

RECEIVED OCT 30 1985

OCT 25 1985

WATER RESOURCES DEPT. SALEM, OREGON

To: Director of Water Resources
555 13th Street, N.E.
Salem, Oregon 97310

This is to notify you of an interest in the following described water right:

Loan Number M-54289
Borrower's Name White, Frank G.
Mailing Address _____

Property being served by the water:

Township 22 S Township 23 S Township _____
Range 31 E Range 31 E Range _____
Section 31,32 Section 5 Section _____
Tract _____ Tract _____ Tract _____

Water Right Numbers: 61954 64152 38836
Permit Number(s) 61798 63904 28891
Certificate Number(s) 35219 36882 35225
Irrigation District _____

Silver River Doc
Vol 9
p 139
p 155
p 162

7.4 Perm 57 Ac 139.67+PP
132.23+PP 3+PP

203-1c Prio

The State of Oregon, by and through the Director of Veterans' Affairs, has a security interest in the above described property and hereby requests that no action be taken to diminish the water right without notifying the Department of Veterans' Affairs, 700 Summer Street, N.E., Salem, Oregon, 97310.

Attention: Butch Gehley, Appraisal Coordinator

11-4-85
DM

- Attachments:
- Legal Descriptions
 - Tax Lot Maps
 - Please return copy to ODVA

5-23-31

0215 1997

235-31E
Sec 5

Scale 1" = 400'

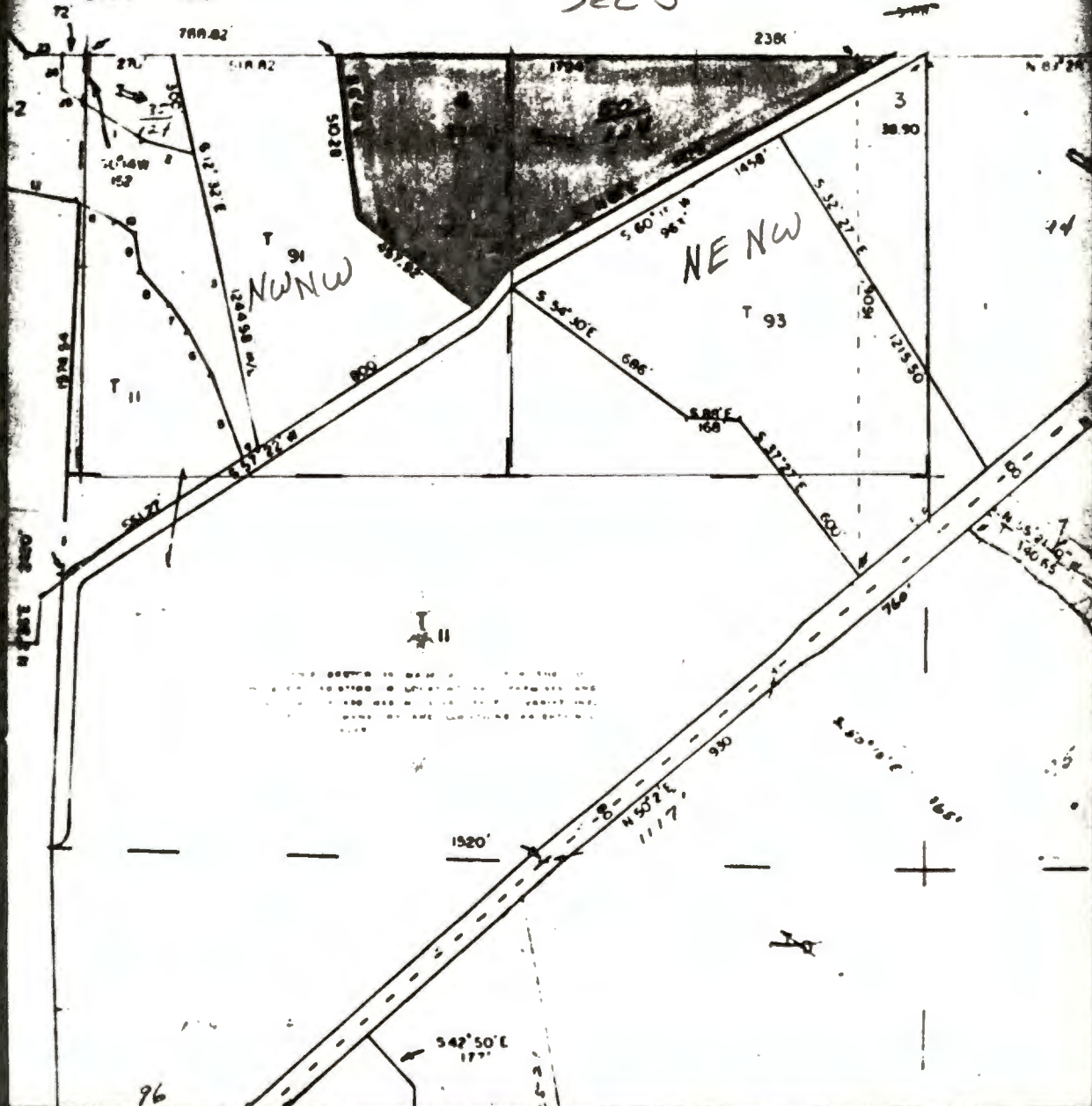

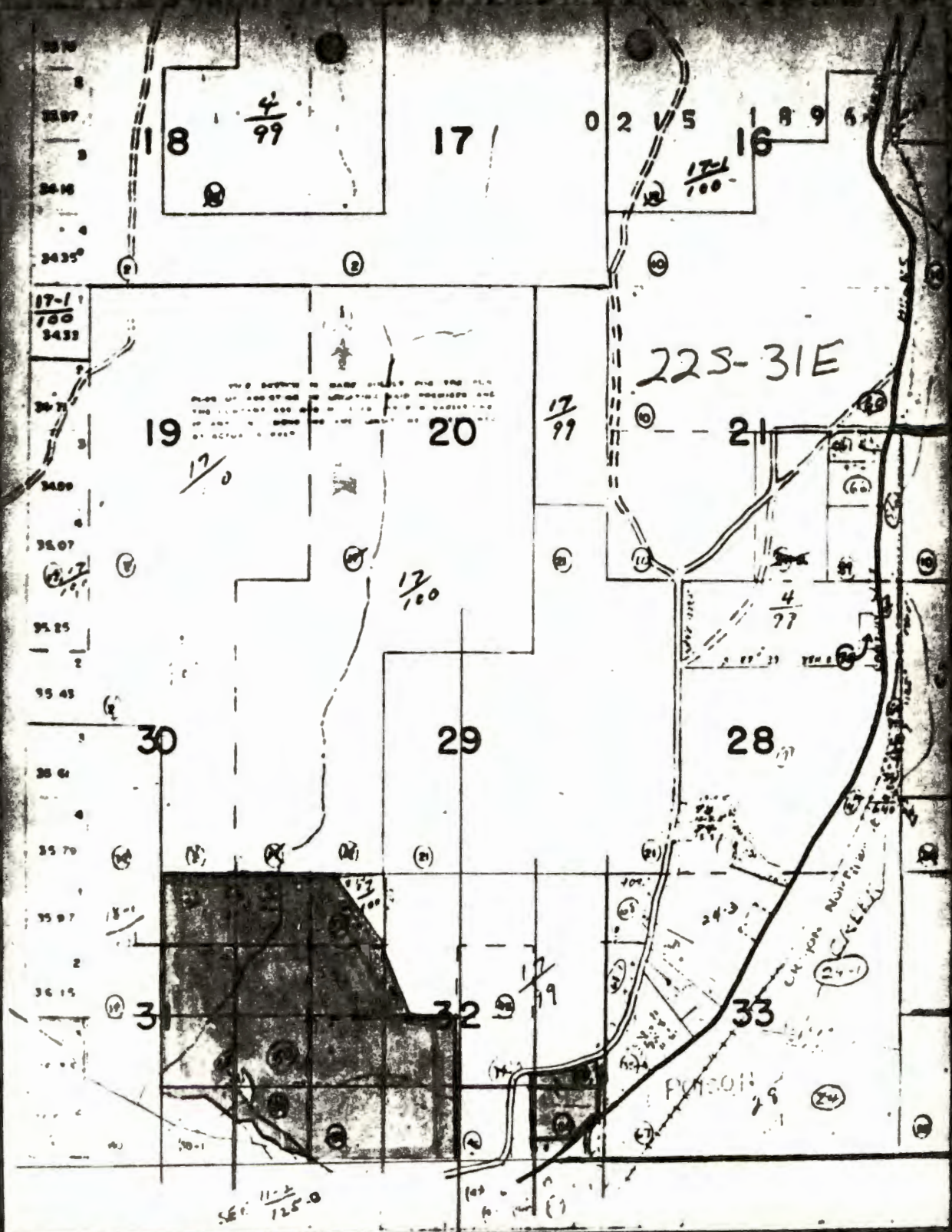

56. $\frac{11-2}{125.0}$

June 11, 1970

G-3083
G-3084
G-4152

Harry Pon
c/o Bradeen Brothers
P. O. Box 1113
Burns, Oregon 97720

Dear Sir:

On May 11, 1970, we mailed you copies of proofs of the certificates in connection with the incomplete water rights represented by your permits numbered G-2880, G-2881 and G-3904 for the use of water from Pon Well No. 20, Pon Wells No. 15 and 15-A and a well, together with the instructions that the statement at the bottom of each page be signed and the copies be returned to this office accompanied by the certificate recording fees in the amount of \$3.00.

To date these forms have not been received nor has any correspondence regarding reasons for not returning them been received. This is to notify you that unless we receive the signed final proof forms and the certificate recording fees, or a request for additional time within thirty days from the date of this letter, we will be required to take steps toward the cancelation of these permits.

Very truly yours,

Myron V. Bish
Assistant

MVB:cjs
Enclosures



G-3083
G-4152
G-3084

REFER TO
FILE NO. _____

STATE OF OREGON
STATE ENGINEER
WATER RESOURCES DEPARTMENT
516 PUBLIC SERVICE BUILDING
SALEM 97310

May 11, 1970

Harry Pon
c/o Bradeen Brothers
P. O. Box 1113
Burns, Oregon 97720

Dear Sir:

Enclosed is the final proof in connection with the incomplete water right represented by your permit No.s. G-2880, G-3904, and G-2881.

The data contained in the proof, which is based on an inspection and survey of your project made by a representative of this department, defines the extent to which your water right has been completed within the terms of your permit. The proof should be dated and signed by you and returned to this office.

Upon receipt of the proof, properly executed and accompanied by the statutory recording fee of \$1, a certificate of water right will be issued confirming the right thereunder and, after being recorded in the county records, will be forwarded to you.

Very truly yours,

CHRIS L. WHEELER
State Engineer

Form 117

Enclosure

"PLEASE SUBMIT \$1.00 FOR EACH PERMIT"

cjs

G-4152

August 6, 1968

Harry Pon
P. O. Box 1191
Burns, Oregon 97720

blueprint.

G-4152, permit No. G-3904 with a

G-4152

March 5, 1968

C. N. Young
County Surveyor
Burns, Oregon 97720

Dear Mr. Young:

This will acknowledge receipt of the superseding application for application No. G-4152 in the name of Harry Pon and the map.

This application has received a new date of priority of February 13, 1968.

Application No. G-4152 is now in satisfactory form for approval by issuance of a permit.

Very truly yours,

CHRIS L. WHEELER
State Engineer

By
Larry W. Jebousek
Assistant

LWJ:hls
cc:
Harry Pon
P. O. Box 1191
Burns, Oregon 97720



STATE OF OREGON
STATE ENGINEER
WATER RESOURCES DEPARTMENT
516 PUBLIC SERVICE BUILDING
SALEM 97310

REFER TO
FILE NO. G-4152

February 8, 1968

RECEIVED
FEB 13 1968
STATE ENGINEER
SALEM OREGON

C. N. Young
County Surveyor
Burns, Oregon 97720

Dear Mr. Young:

This will acknowledge receipt of your letter dated February 7, 1968.

The original application map for application No. G-4152 in the name of Harry Pon was in our files. I am enclosing the map for your use in completing the superseding application.

Very truly yours,

CHRIS L. WHEELER
State Engineer

By 
Larry W. Jebousek
Assistant

LWJ:hls
Enclosure

Feb 9, 1968

I am returning the new application with the map you had sent from your files to me. Thank you very much and hope all is in satisfactory form.

Respectively
C. N. Young

February 8, 1968

C. N. Young
County Surveyor
Burns, Oregon 97720

Dear Mr. Young:

This will acknowledge receipt of your letter dated February 7, 1968.

The original application map for application No. G-4152 in the name of Harry Pon was in our files. I am enclosing the map for your use in completing the superseding application.

Very truly yours,

CHRIS L. WHEELER
State Engineer

By
Larry W. Jebousek
Assistant

LWJ:hls
Enclosure

Phone 573-2576

C.N.YOUNG
COUNTY SURVEYOR
BURNS OREGON 97720
February 6, 1968

RECEIVED
FEB 7 1968
STATE ENGINEER
SALEM, OREGON

Chris L. Wheeler
516 Public Service Bldg.
Salem Oregon 97310

Larry W. Jebousek

Dear Sirs;

I have prepared a new application to Application G-4152 in the name of Harry Pon. Since I have not been able to ~~said~~ locate said application. Would you kindly inform me if the original map I prepared is in your file, or if same was enclosed with the application when it was returned for signature. Thanking you for ~~your~~ this information, I remain,

Respectively ,

C.N. Young
C.N. Young

G-4152

January 25, 1968

C. N. Young
Harney County Surveyor
Burns, Oregon 97720

Dear Mr. Young:

We have been unable to locate application No. G-4152 in our records.

Enclosed is an application form for your use in filing a new application.

Very truly yours,

CHRIS L. WHEELER
State Engineer

By
Larry W. Jebousek
Assistant

LWJ:hls
Enclosure

C N Young

Harry Pon
Lost Appol here

Call if not found

G-1954	3083
G-1970	G-3084
1971	
1972	
1973	
G-2522	
2523	
2524	
R-38835	
38836	

December 29, 1967

Harry Pon
P. O. Box 1191
Burns, Oregon 97720

Dear Sir:

This will acknowledge receipt of your application for a permit to appropriate 0.62 cubic foot of water per second from one well for the supplemental irrigation of 57 acres, map, and the fee of \$24.05 for which our receipt No. 6958 is enclosed. This application has been filed and numbered G-4152.

The application must be signed on the space provided immediately following item No. 18.

I am returning your application for completion. The application is endorsed so that in order to retain its date of priority, it must be returned on or before February 29, 1968.

Very truly yours,

CHRIS L. WHEELER
State Engineer

By
Larry W. Jebousek
Assistant

LWJ:dlw
Enclosures
cc: C. N. Young
Harney County Surveyor
Burns, Oregon 97720

C.N.YOUNG
HARNEY COUNTY SURVEYOR
BURNS OREGON

December 5, 1967

Chris L. Wheeler
State Engineer
516 Public Service Building
Salem Oregon 97310

RECEIVED
DEC 6 1967
STATE ENGINEER
SALEM, OREGON

Dear Sirs;

I am enclosing a new application to designate other lands in NW $\frac{1}{4}$ SW $\frac{1}{4}$: and NE $\frac{1}{4}$ NW $\frac{1}{4}$ for supplemental irrigation from Pon Well No. 2 located in NE $\frac{1}{4}$ NE $\frac{1}{4}$; of section 31 Twp. 22 S. R. 31 E. W. M. as such notice was given to Mr. Pon in a former letter. Hoping you find same regular and in satisfactory form, I remain,

Very truly yours,

C. N. Young
C.N. Young

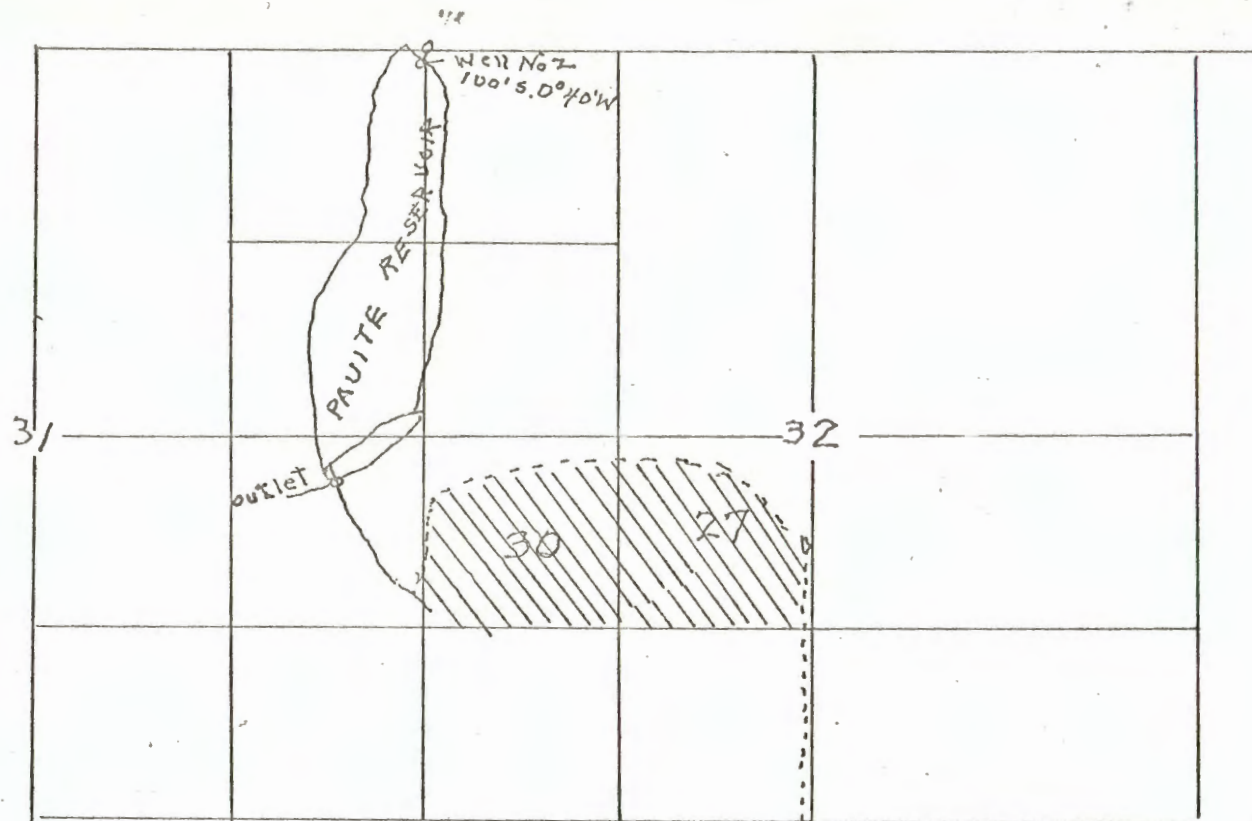

APPLICATION OF HARRY POINT TO
 APPROPRIATE SUPPLEMENTAL
 IRRIGATION FOR LAND IN NW 1/4
 SW 1/4 AND NE 1/4 SW 1/4 SECTION
 32 TWP. 22 S. R. 31 E. W. M.

G-4152

Abstract of Permit No. G-3904

Application No. **G-4152** Certificate No.

Name **Harry Pen** % **Bradeen Bros**
 Address **P. O. Box 1194** ~~1197~~ **1113**
Burns, Oregon
 Source of water supply **A well, TRIB. E. BRANCH FOLEY SLOUGH, FOLEY (SILVIES RIVER)**
 Use **Supplemental irrigation of 57⁰/₂ acres**
 Point of diversion ~~Res. - 3200' S. 13⁰ W., Well - 100' S. 0⁰ 40' W. from NE cor., Sec. 31, being within Res. - NE, SW, Well - NE, NE, Sec. 31, T. 22 S., R. 31 E., W. N., county of Harney~~
 Number of acres **57**
 Well located **2530' N & 60' W From E 1/2 Cor. sec 31**
DESCRIPTION OF LAND TO BE IRRIGATED OR PLACE OF USE

Twp.	Range	Sec.	NE 1/4				NW 1/4				SW 1/4				SE 1/4			
			NE 1/4	NW 1/4	SW 1/4	SE 1/4	NE 1/4	NW 1/4	SW 1/4	SE 1/4	NE 1/4	NW 1/4	SW 1/4	SE 1/4	NE 1/4	NW 1/4	SW 1/4	SE 1/4
22S	31E	32									27	30			A-39886			
		31	NE 1/4	SE 1/4											7 ⁴		7 ⁴	
		32	NE 1/4	SW 1/4											14 ⁴		14 ⁴	
			NW 1/4	SW 1/4											27 ⁴		27 ⁶	
			SW 1/4	SW 1/4											36 ⁴		3 ⁸	
			SE 1/4	SW 1/4											40 ²		3 ⁸	
																	57 ²	

Priority date **February 13, 1968**
 Amount of water **0.62 c.f.s.**
 Time limit to begin construction ~~July 22, 1969~~
 Time limit to complete construction ~~10-1-69~~ extended to _____
 Time limit to completely apply water ~~10-1-70~~ extended to _____

Remarks: This appropriation shall be limited to 1/80th of one cubic foot per second or its equivalent for each acre irrigated and shall be further limited to a diversion of not to exceed 3 acre feet per acre for each acre irrigated during the irrigation season of each year; provided further that the right allowed herein shall be limited to any deficiency in the available supply of any prior right existing for the same land and shall not exceed the limitation allowed herein, and shall be subject to such reasonable rotation system as may be ordered by the proper state officer.

Sept-10-68 Inspected.

Basin 12, Vol. _____

Neenah

Info - Gail Starbuck
Manager.

well - see well log -

depth 260'
static level 8'

Test 540 gpm 12.2' drawdown 8hrs

Pump - Peerless Ser # 197780 6" Discharge
Direct Drive Turbine

Motor - G.E. 30 hp. 3φ 1765 RPM.

crop - Hay & pasture.

Water runs into reservoir & then
can be used to irrigate any land
under. A# R-38835.

Sept 16 - 68
W. J. [unclear]

$$\frac{6.85 \times 30}{130} = 1.58 \text{ cfs}$$

[Faint, mostly illegible text from the reverse side of the page, including terms like "Priority date", "Amount of water", and "Time limit to begin construction".]

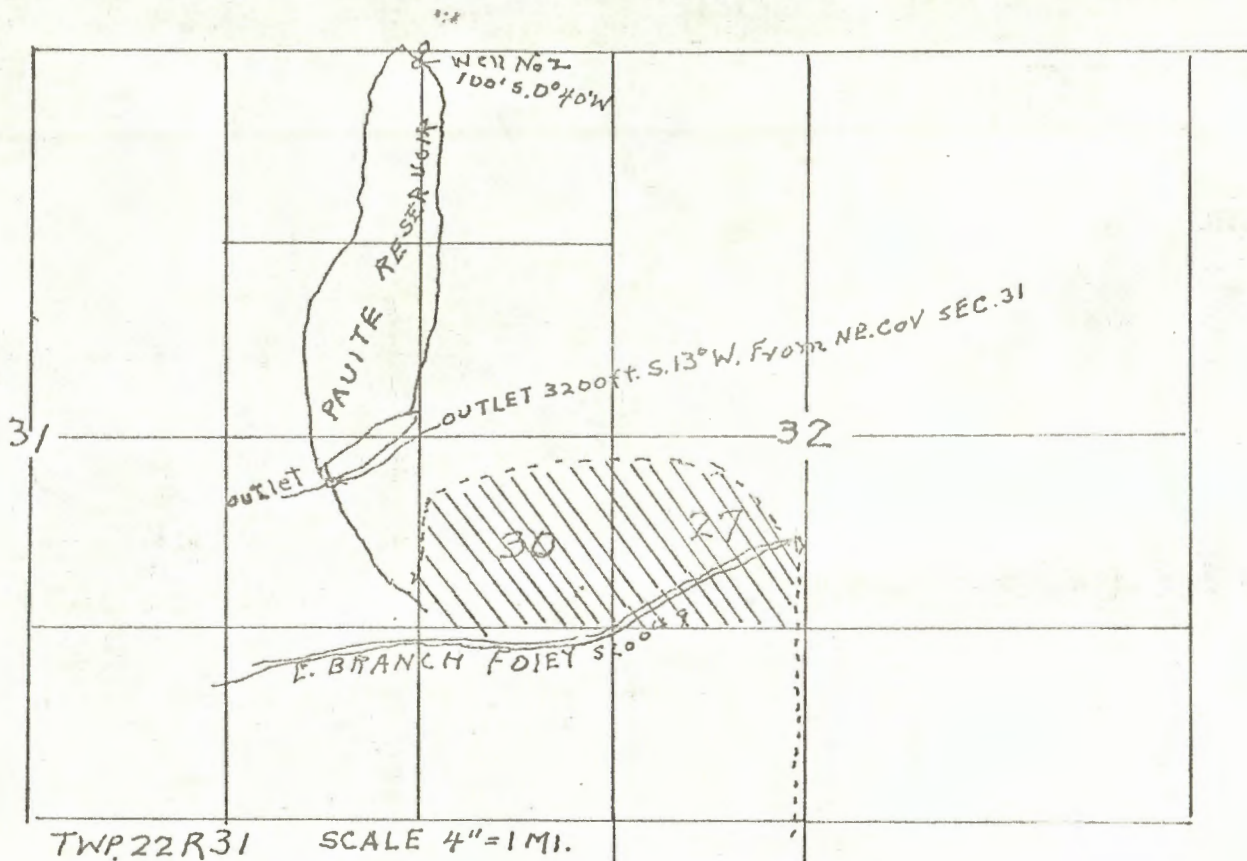

APPLICATION OF HARRY PON TO
 APPROPRIATE SUPPLEMENTAL
 IRRIGATION FOR LAND IN NW $\frac{1}{4}$
 SW $\frac{1}{4}$ AND NE $\frac{1}{4}$ SW $\frac{1}{4}$ SECTION
 32 TWP. 22 S. R. 31 E.W.M.

NO. G-4152
 G-3904

FINAL PROOF SURVEY

UNDER

APPLICATION No.
R-38835
38836

PERMIT No.
R-3289
28891

IN NAME OF
HARRY PON

SURVEYED July 31 & Aug 1, 1967 BY W.D. Ruppert

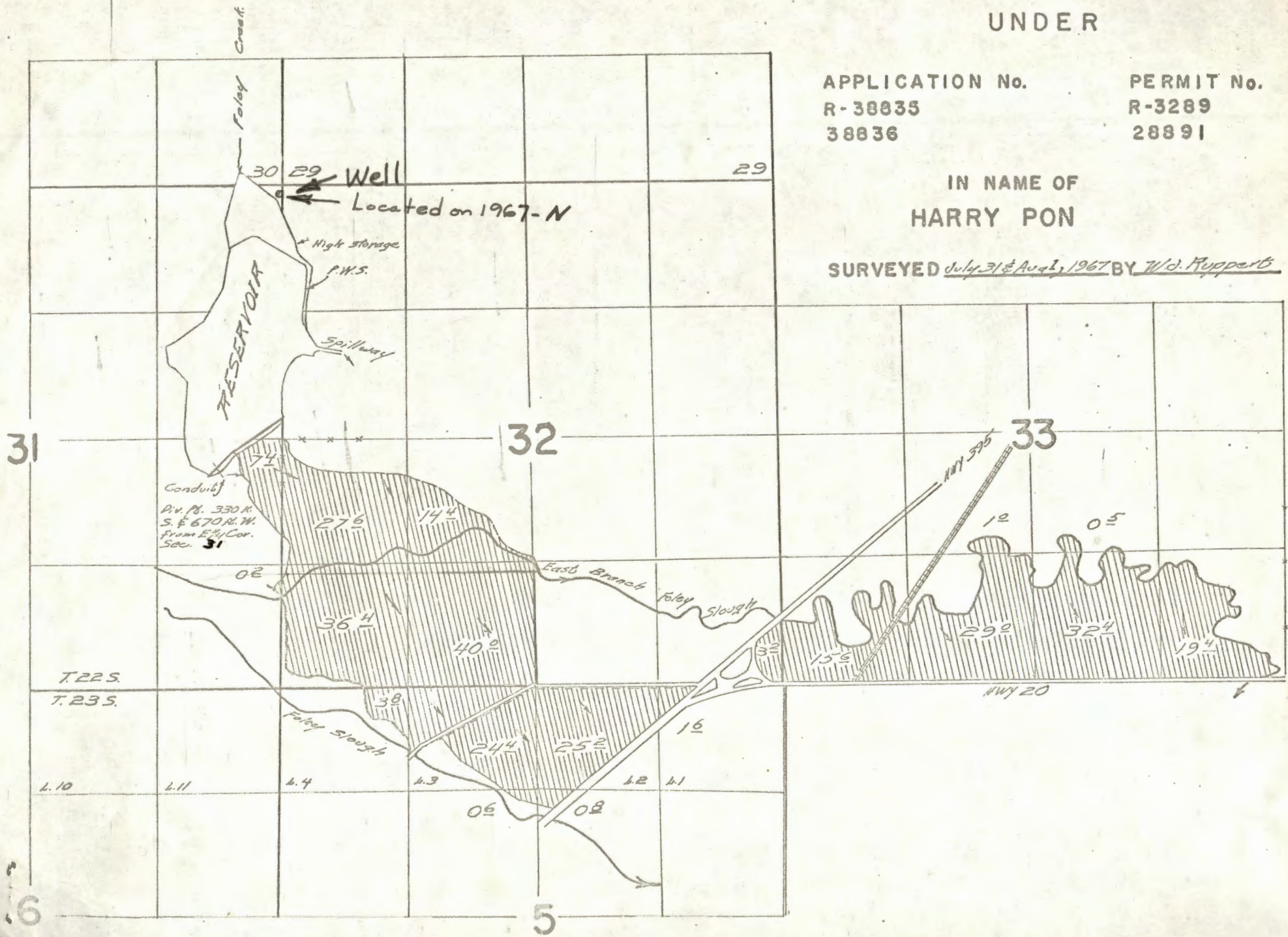

31

32

33

T. 22 S.
T. 23 S.

R. 10 R. 11 R. 12 R. 11

6

5

C.N.YOUNG
P.O.BOX 566
BURNS OREGON 97720



CHRIS L.WHEELER
STATE ENGINEER
516 PUBLIC SERVICE BUILDING
SALEM OREGON 97310

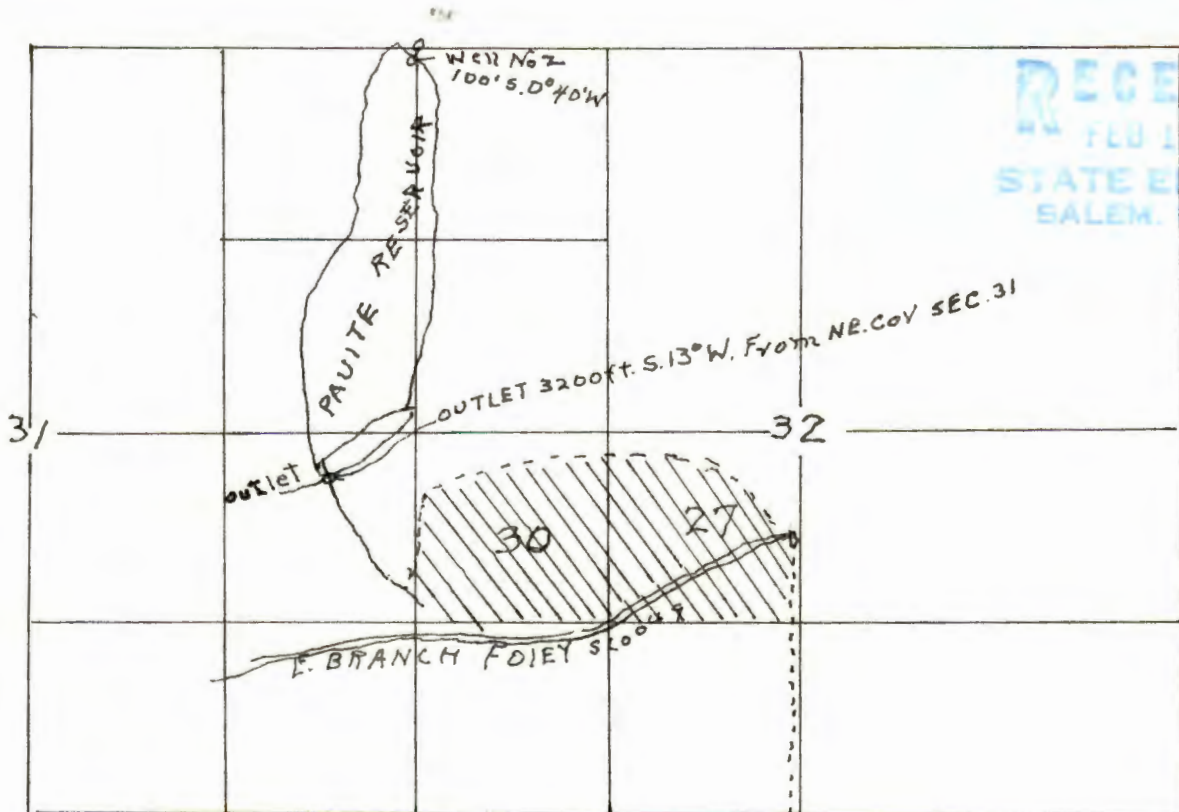

RECEIVED
 FEB 19 1968
 STATE ENGINEER
 SALEM, OREGON

TWP. 22 R. 31 SCALE 4" = 1 MI.

APPLICATION OF HARRY PON TO
 APPROPRIATE SUPPLEMENTAL
 IRRIGATION FOR LAND IN NW₄
 SW₄ AND NE₄ SW₄ SECTION
 32 TWP. 22 S. R. 31 E.W.M.

RECEIVED
 DEC 16 1957
 STATE ENGINEER
 SALEM, OREGON

Project No. G-4152
 Permit No. G-3904.