

Name RONALD W. TILLER  
 By Rt. 1, Box 68  
 Address Burns, Oregon 97720

Date filed August 23, 1968  
 Priority August 23, 1968  
 Action suspended until OK cert

Returned to applicant \_\_\_\_\_  
 Date of approval March 19, 1969

**CONSTRUCTION**

Date for beginning March 19, 1970  
 Date for completion October 1, 1970  
 Extended to \_\_\_\_\_

Date for application of water October 1, 1971  
 Extended to \_\_\_\_\_

**PROSECUTION OF WORK**

Form "A" filed Started  
 Form "B" filed July 16, 1969  
 Form "C" filed July 16, 1969

**FINAL PROOF**

Blank mailed NOV 28 1973  
 Proof received \_\_\_\_\_  
 Date certificate issued FEB 26 1974

Application No. G G 4569  
 Permit No. G G 4293  
 Certificate No. 39865

Stream Index, Page No. 12-33  
*No log who when*

**FEEES PAID**

Date	Amount	Rec
<u>8-23-68</u>	<u>15.00</u>	<u>1</u>
<u>10-15-68</u>	<u>3.00</u>	<u>1</u>
<u>1-29-74</u>	<u>1.50</u>	<u>38</u>
	\$1 Cert. Fee	

**FEEES REFUNDED**

Date	Amount	Ch
------	--------	----

**ASSIGNMENTS**

Date	To Whom	Address	Volume

**REMARKS**

0.15 cfs from a well (Silvies River) for the supplemental irrigation of 12.0 acres

RECEIVED JUL 16 1969 STATE ENGINEER SALEM OREGON

Form C

IMPORTANT—This form is a notice to the State Engineer that permittee is ready to make final proof to the extent to which the water has actually been applied to the intended use under the terms of the permit. Permittee is cautioned that Certificate of Water Right will be issued based on the extent of the quantity and use as determined by the final proof inspection and survey which will be made in response to the filing of this Form C.

NOTE: In the case of an irrigation permit, this Form C should not be mailed to the State Engineer until all of the land described in the permit, which it is intended to irrigate under this permit at any time, has actually been irrigated. Fill out, detach and mail to the State Engineer, Salem, Oregon 97310, when all of the water has been applied.

Application No. G 4569

NOTICE OF COMPLETE APPLICATION OF WATER TO A BENEFICIAL USE

I, Ronald W Tiller, the holder of Permit No. G-4293 appropriate the public waters of the state of Oregon, completely applied the waters to a beneficial use in accordance with the terms of said permit, on the 4th day of July, 1969.

Remarks: \_\_\_\_\_

IN WITNESS WHEREOF, I have hereunto set my hand this 4th day of July, 1969

Ronald W Tiller  
(Signature of Applicant)

Rt 1-Box 68 Burns Ore  
(Address)

RECEIVED JUL 16 1969 STATE ENGINEER SALEM OREGON

Form B

Application No. G 4569

NOTICE OF COMPLETION OF CONSTRUCTION

I, Ronald W Tiller, the holder of Permit No. G-4293 appropriate the public waters of the state of Oregon, completed the construction of the works described therein on the 25th day of June, 1969.

Remarks: \_\_\_\_\_  
If the works have less capacity than described in the permit, or you have definitely abandoned part of the proposed development, you should so state in order that our records may not be unnecessarily encumbered.

IN WITNESS WHEREOF, I have hereunto set my hand this 25 day of June, 1969

Ronald W Tiller  
(Signature of Applicant)

Rt 1 Box 68 Burns Oregon  
(Address)

Fill out, detach and mail to the State Engineer, Salem, Oregon 97310, when construction work is completed.

97720

T. 22 & 23 S. R. 31 E. W. M.

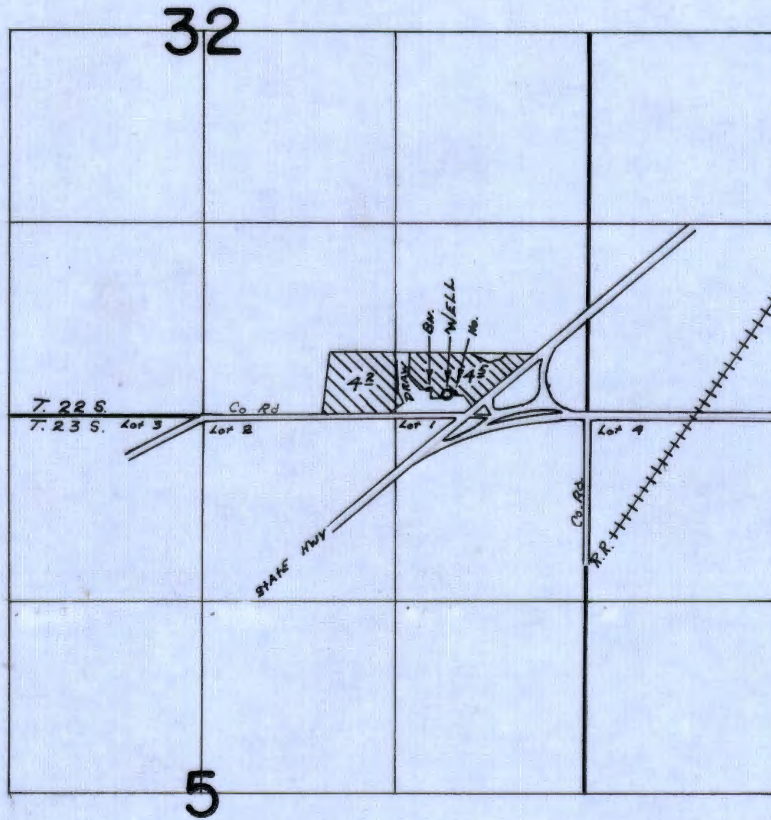

WELL Loc: 140' N + 970' W FROM SE COR. SEC. 32

**FINAL PROOF SURVEY**  
UNDER

Application No. G-1569 Permit No. B-4293  
IN NAME OF

RONALD W. TILLER

Surveyed Aug. 22. 1972, by R. G. MUCKEN

RECEIVED

JAN 10 1974

STATE ENGINEER  
SALEM, OREGON

STATE OF OREGON

COUNTY OF HARNEY

Proof of Appropriation of Water

RONALD W. TILLER

97720

of **Route 1, Box 68, Burns**  
has applied beneficially the waters of  
a well

, State of **Oregon**

a tributary of **Silvies River**  
supplemental irrigation of **8.2 acres**

for the purpose of

under Permit No. **G-4293** of the State Engineer, and that the use of said waters has been completed under the terms of said permit; that the priority of the right dates from **August 23, 1968**

that the amount of water for the purposes aforesaid, has been actually beneficially used in the amount of **0.11 cubic foot per second**

or its equivalent in case of rotation, measured at the point of diversion from the stream. The point of diversion is located in the **SE $\frac{1}{4}$  SE $\frac{1}{4}$ , Section 32, T. 22 S., R. 31 E., W. M., 140 feet North and 970 feet West from SE Corner, Section 32.**

The amount of water used for irrigation, together with the amount secured under any other right existing for the same lands, shall be limited to **one-eightieth** of one cubic foot per second per acre, or its equivalent for each acre irrigated and shall be further limited to a diversion of not to exceed **3 acre feet per acre** for each acre irrigated during the irrigation season of each year; provided further that the right allowed herein shall be limited to any deficiency in the available supply of any prior right existing for the same land and shall not exceed the limitation allowed herein and shall be further limited to appropriation of water only to the extent that it does not impair or substantially interfere with existing surface water rights of others,

and shall

conform to such reasonable rotation system as may be ordered by the proper state officer.

A description of the place of use under the right, and to which such right is appurtenant, is as follows:

**4.2 acres SW $\frac{1}{4}$  SE $\frac{1}{4}$   
4.5 acres SE $\frac{1}{4}$  SE $\frac{1}{4}$   
Section 32  
T. 22 S., R. 31 E., W. M.**

I have read the above and foregoing proof of appropriation of water; I know the contents thereof, and that the facts therein stated are true.

IN WITNESS WHEREOF, I have hereunto set my hand this 9 day of January,

1974

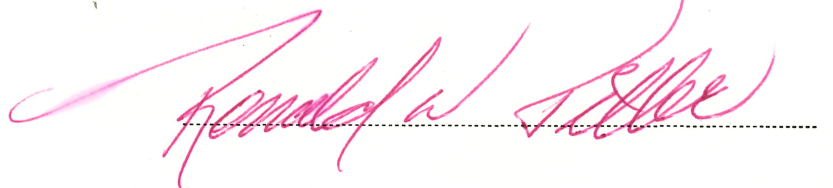

January 28, 1974

G-4569

Dear Sir,

Enclosed you will find  
a check signed by me for  
\$1.50, which I understand will  
take care of the past transaction  
of our water right.

Sincerely  
Mrs. Pilon

**RECEIVED**

JAN 29 1974

STATE ENGINEER  
SALEM, OREGON

G-4569

January 18, 1974

Ronald W. Tiller  
Route 1, Box 68  
Burns, OR 97720

Dear Mr. Tiller:

This will acknowledge the signed proof of the proposed certificate in connection with your permit numbered G-4293.

If you will now submit the certificate recording fee of \$1.50, we will be able to issue the confirming certificate.

Very truly yours,

VESTAL R. GARNER  
Assistant

VRG:tml

G04569

January 3, 1974

Ronald W. Tiller  
Route 1, Box 68  
Burns, OR 97720

Dear Mr. Tiller:

On November 28, 1973, we mailed you a copy of a proof of the certificate in connection with the incomplete water right represented by your permit number G-4293 granting a right to the use of 0.11 cubic foot per second from the waters of a well for supplemental irrigation of 8.2 acres, together with the instructions that the statement at the bottom of the page be signed and the copy be returned to this office accompanied by the certificate recording fee in the amount of \$1.50.

To date this form has not been received nor has any correspondence regarding reasons for not returning it been received. This is to notify you that unless we receive the signed proof form and the certificate recording fee, or a request for additional time within thirty days from the date of this letter, we will be required to take steps toward the cancelation of this permit.

Very truly yours,

VESTAL R. GARNER  
Assistant

VRG:tml

November 28, 1973

Ronald W. Tiller  
Route 1, Box 68  
Burns, OR 97720

Dear Mr. Tiller:

Enclosed is the final proof in connection with the incomplete water right represented by your permit number G-4293.

The data contained in the proof, which is based on an inspection and survey of your project made by a representative of this department, defines the extent to which your water right has been completed within the terms of your permit. The proof should be dated and signed by you and returned to this office.

Upon receipt of the proof, properly executed and accompanied by the statutory recording fee of \$1.50, a certificate of water right will be issued confirming the right thereunder and, after being recorded in the county records, will be forwarded to you.

Very truly yours,

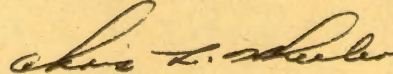

CHRIS L. WHEELER  
State Engineer

Form 117

Enclosure

The enclosed map may be retained for your own records.



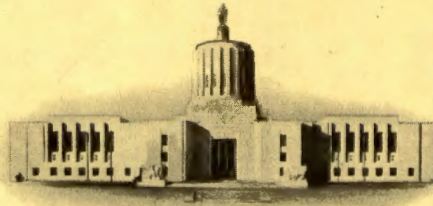

STATE OF OREGON  
STATE ENGINEER  
WATER RESOURCES DEPARTMENT  
516 PUBLIC SERVICE BUILDING  
SALEM 97310

REFER TO  
FILE NO. G-4569

July 17, 1969

Ronald W. Tiller  
Rt. 1, Box 68  
Burns, Oregon 97720

Gentlemen:

This will acknowledge receipt of your notice to the effect that complete application of water has been made under permit No. 04293.

Pursuant to your report and in line with the general practice of this office, a survey will be made at a later date.

After this survey, proof may be made and certificate issued covering the actual use of water as found by the engineer. In case of irrigation, any lands described in the permit that have not been irrigated will be automatically eliminated from the water right.

In the meantime, the permit which you hold will be valid evidence of the water right in question so long as you continue to use the water.

Very truly yours,

CHRIS L. WHEELER  
State Engineer

Form 128

skf

April 1, 1969

G-4569

Ronald W. Tiller  
Route 1, Box 68  
Burns, Oregon 97720

G-4569, permit No. G-4293 with a

blueprint.

G-4569

October 22, 1968

Ronald W. Tiller  
Route 1, Box 68  
Burns, Oregon 97720

Dear Mr. Tiller:

This will acknowledge receipt of your returned application No. G-4569, corrected map and the additional \$5 recording fee for which our receipt No. 11820 is enclosed.

This application is now in satisfactory form for approval by issuance of a permit.

Very truly yours,

CHRIS L. WHEELER  
State Engineer

By  
Larry W. Jebousek  
Assistant

LWJ:hls  
Enclosure

September 13, 1968

Ronald W. Tiller  
Rt. 1, Box 68  
Burns, Oregon 97720

Dear Sir:

This will acknowledge receipt of your application for a permit to appropriate 110 gallons of water per minute from a well for the supplemental irrigation of 12 acres, a map, and the fee of \$15 for which our receipt No. 11132 is enclosed.

Your application, which has been filed and numbered G-4569, requires an additional \$5 recording fee.

Items No. 4 and 12 on the application describe the location of this project in Township 22 South, Range 31 East. The map submitted, however, indicates the project is located in Township 20 South, Range 31 East. Whichever is in error should be corrected.

Item No. 3 on the application designates the use as being supplemental irrigation. Therefore, item No. 18 on the application must be completed to identify the existing water right.

I am returning the application and map for completion and correction. The application is endorsed so that in order to retain its date of priority, it must be returned on or before November 13, 1968.

Very truly yours,

CHRIS L. WHEELER  
State Engineer

By  
Larry W. Jebousek  
Assistant

LWJ:dlw  
Enclosures

DRAFTED  
T. PAUL

# Abstract of Permit No. G-4293

Application No. G-4569 Certificate No.

Name: Ronald W. Tiller  
 Address: Route 1, Box 68, Burns, Oregon 97720  
 Source of water supply: A well TRIB SILVIES Riv.  
 Use: Supplemental irrigation of 82'  
 Point of diversion: 140' - 970' from SE cor. Sec. 32, being within SE 1/4, SW 1/4, Sec. 32, T. 22 S., R. 31 E., W. M., county of Harney  
 Number of acres: ~~12.0~~

1972-M  
8-22-72  
R. B. M.

## DESCRIPTION OF LAND TO BE IRRIGATED OR PLACE OF USE

Twp.	Range	Sec.	NE 1/4				NW 1/4				SW 1/4				SE 1/4			
			NE 1/4	NW 1/4	SW 1/4	SE 1/4	NE 1/4	NW 1/4	SW 1/4	SE 1/4	NE 1/4	NW 1/4	SW 1/4	SE 1/4	NE 1/4	NW 1/4	SW 1/4	SE 1/4
23S	31E	<del>32</del>									SILVIES Riv. V. 9 R. 155							
		32			SW 1/4	SE 1/4							372					42
					SE 1/4	SE 1/4							332					45

Priority date: August 23, 1968  
 Amount of water: ~~2.15~~ 2.15 c.f.s.  
 Time limit to begin construction: ~~March 19, 1970~~  
 Time limit to complete construction: ~~10-1-70~~ extended to extended to  
 Time limit to completely apply water: ~~10-1-71~~ extended to extended to

Remarks: This appropriation shall be limited to 1/80th of one cubic foot per second or its equivalent for each acre irrigated and shall be further limited to a diversion of not to exceed 3 acre feet per acre for each acre irrigated during the irrigation season of each year; provided further that the right allowed herein shall be limited to any deficiency in the available supply of any prior right existing for the same land and shall not exceed the limitation allowed herein and shall be further limited to appropriation of water only to the extent that it does not impair or substantially interfere with existing surface water rights of others, and shall be subject to such reasonable rotation system as may be ordered by the proper state officer.

Basin 12, Vol. 1

INFO:

M. & Mrs.

Tiller

All is in. except some slough areas & a little area S. of the Silas River

WELL - 6" casing, 65' DEEP  
S.W.L. - 10'

PUMP } 5 H.P. SUBMERSIBLE  
MOTOR }

PIPE - 800' - 3" ALUM.  
440' - 2" ALUM.

DESCRIPTION OF LAND TO BE IRRIGATED OR PLACE OF USE

HEADS -	12	R. B.	30'S	3/16 X 0	ALL MAX
CROP -	PASTURE				
LIFT -	0				
TIE -	SE. COR. SEC. 32, RD. P.I.'S				

8-22-72  
F. E.  
R. S. M...

RECEIVED

TWP 29 R. 31 E

RA 001 15 1969  
STATE ENGINEER  
SALEM OREGON

RECEIVED

AUG 28 1968

STATE ENGINEER  
SALEM OREGON

32

SCALE 1" = 500'

COUNTY RA

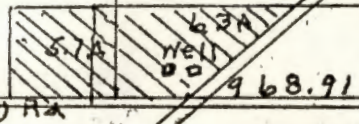

Application No. G-4569  
Permit No. G-4293

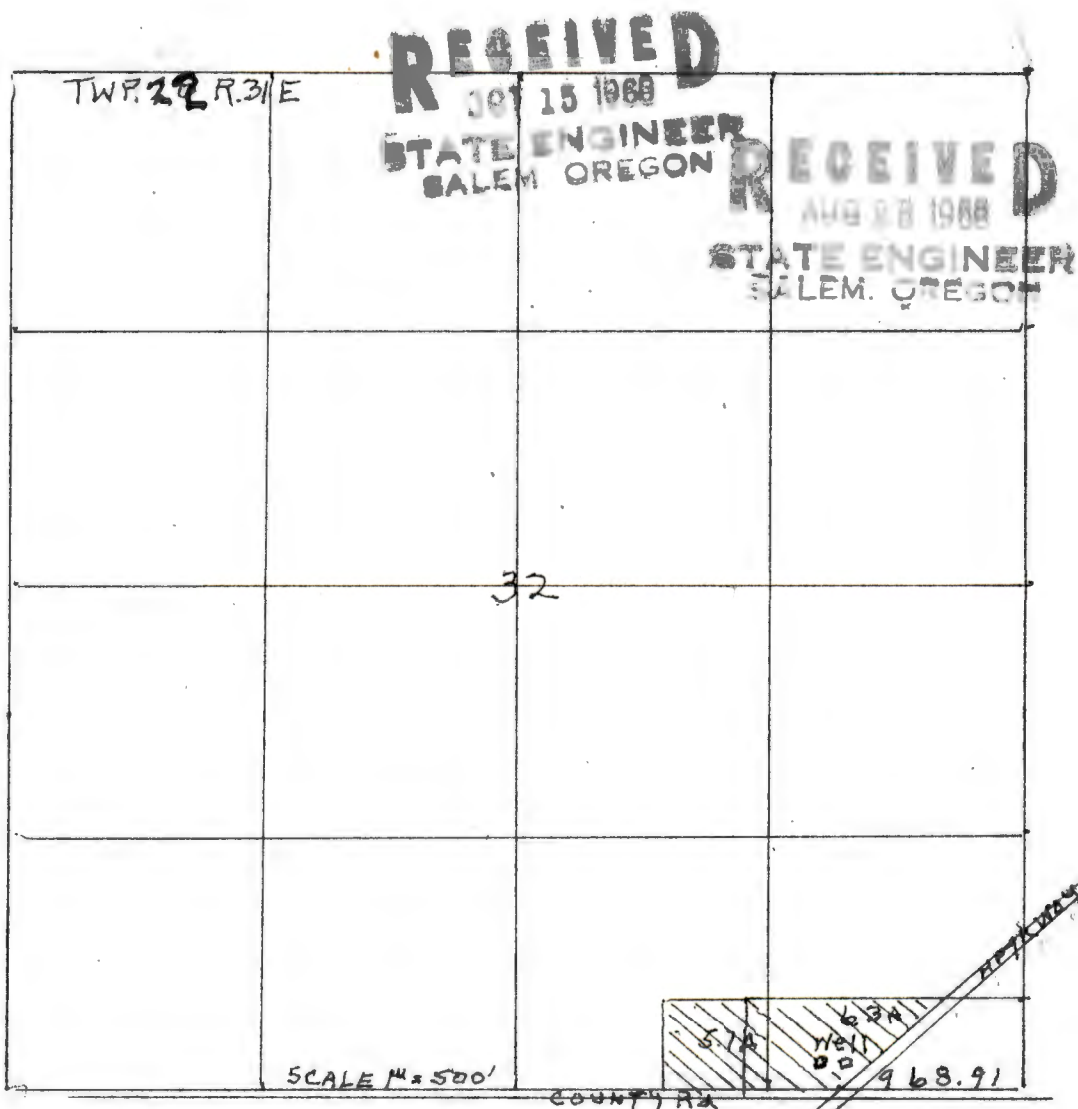

Application No. G-4569  
 Permit No. G-4293



that appears to be very near Foley Slough. May interfere  
with surface water.

for 2/14/66