

Name Harry Pon

By

Address P. O. Box 1191

Burns, Oregon 97720

Date filed April 3, 1961

Priority April 3, 1961

Action suspended until OKart

Returned to applicant

Date of approval May 17, 1961

CONSTRUCTION

Date for beginning May 17, 1962

Date for completion October 1, 1962

Extended to

Date for application of water October 1, 1963

Extended to

PROSECUTION OF WORK

Form "A" filed Started

Form "B" filed August 31, 1961

Form "C" filed November 1, 1962

FINAL PROOF

Blank mailed AUGUST 13 1968

Proof received

Date certificate issued AUGUST 30 1968 OCT 28 1980

Application No. G 1972

Permit No. G 1808

Certificate No. ~~35222~~ 49683

Stream Index, Page No. 12-31

T-4549 Δ POU

Well 5 HARN 107 KCW

Well 14 HARN 129 KCW

ASSIGNMENTS

Date	To Whom	Address	Volume	Page

REMARKS

5.18 c.f.s. from wells Nos. 5 & 14 (East Branch Foley Slough) for supplemental irrigation of 414.0 acres.

OCT 19 1962 CARD FOR B pump test accepted 10/28/62

FEES PAID

Date	Amount	Receipt No.
<u>4-3-61</u>	<u>41.20</u>	<u>29277</u>
<u>8-20-68</u>	<u>\$1 Cert. Fee</u>	<u>11068</u>

FEES REFUNDED

Date	Amount	Check No.

Form B

Application No. G-1972.....

NOTICE OF COMPLETION OF CONSTRUCTION

RECEIVED
STATE ENGINEER
SALEM, OREGON
JUN 10 1961

HARRY PON....., the holder of Permit No. G-1808.....
to appropriate the public waters of the state of Oregon, completed the construction of the works described
therein on the 10th day of May, 1961..

Remarks:

If the works have less capacity than described in the permit, or you have definitely abandoned part of the proposed development, you

should so state in order that our records may not be unnecessarily encumbered.

IN WITNESS WHEREOF, I have hereunto set my hand this 7th day of June, 1961..

Harry Pon
(Signature of Applicant)

P. O. Box 1191, Burns, Oregon
(Address)

Fill out, detach, and mail to the State Engineer, Salem, Oregon, when construction work is completed.



Oregon

Kate Brown, Governor

Water Resources Department

North Mall Office Building
725 Summer St NE, Suite A
Salem, OR 97301
Phone (503) 986-0900
Fax (503) 986-0904
www.wrd.state.or.us

April 12, 2016

CURT BLACKBURN
32055 HWY 20E
BURNS, OR 97720

REFERENCE: Transfer Application T-11906

Enclosed is a copy of the final order approving your water right transfer application.

The time allowed to complete the transfer is specified in the final order. **YOU SHOULD GIVE PARTICULAR ATTENTION TO THE TIME LIMIT.** The water right for any portion of the authorized change in character of use or change in place of use NOT carried out within the time allowed will be lost.

An extension of the time limit can be allowed only upon a showing that diligent effort has been made to complete the actual change(s) within the time allowed.

You are required to hire a Certified Water Rights Examiner (CWRE) to complete a Claim of Beneficial Use report and map which must be submitted to this Department within one year of the date you complete the change(s) or within one year of the completion date authorized in the transfer final order, whichever occurs first.

If you have any questions related to the approval of this transfer, you may contact your caseworker, Kelly Starnes, by telephone at (503) 986-0886 or by e-mail at Patrick.K.Starnes@ wrd.state.or.us.

Sincerely,

Marissa Andrews
Water Right Services Support

cc: J R. Johnson, Watermaster Dist. #10 (via email)
Scott D. Montgomery, Agent
Landowners (other or receiving)
Irrigation Districts

Enclosure



**BEFORE THE WATER RESOURCES DEPARTMENT
OF THE
STATE OF OREGON**

In the Matter of Transfer Application)	FINAL ORDER
T-11906, Harney County)	APPROVING A CHANGE IN POINTS
)	OF APPROPRIATION AND
)	ADDITIONAL POINTS OF
)	APPROPRIATION

Authority

Oregon Revised Statute (ORS) 537.705 and 540.505 to 540.580 establish the process in which a water right holder may submit a request to transfer the point of appropriation, place of use, or character of use authorized under an existing water right. Oregon Administrative Rule (OAR) Chapter 690, Division 380 implements the statutes and provides the Department's procedures and criteria for evaluating transfer applications.

Applicant

CURT BLACKBURN
32055 HWY 20E
BURNS, OR 97720
curtjettblackburn@centurytel.net

Findings of Fact

1. On October 17, 2014, CURT BLACKBURN filed an application to change the points of appropriation and add additional points of appropriation under Certificates 35135, 36880, 49683, 83994, and 89445. The Department assigned the application number T-11906.
2. Notice of the application for transfer was published on October 28, 2014, pursuant to OAR 690-380-4000. No comments were filed in response to the notice.
3. On November 4, 2014, the Department emailed the agent notifying them of the deficiencies in the application.
4. On November 19, 2014, the agent submitted a revised application and map correcting the deficiencies.
5. On July 21, 2015, the Department emailed the agent notifying them of the deficiencies in the application.

This final order is subject to judicial review by the Court of Appeals under ORS 183.482. Any petition for judicial review must be filed within the 60-day time period specified by ORS 183.482(1). Pursuant to ORS 536.075 and OAR 137-003-0675, you may petition for judicial review or petition the Director for reconsideration of this order. A petition for reconsideration may be granted or denied by the Director, and if no action is taken within 60 days following the date the petition was filed, the petition shall be deemed denied.

6. On July 22, 2015, the agent submitted a revised application and map correcting the deficiencies.
7. On December 2, 2015, the Department sent a copy of the draft Preliminary Determination proposing to approve Transfer Application T-11906 to the applicant. The draft Preliminary Determination cover letter set forth a deadline of January 4, 2016, for the applicant to respond. The applicant requested that the completion date be extended to October 1, 2022 and for the Department proceed with issuance of a Preliminary Determination and provided the necessary information to demonstrate that the applicant is authorized to pursue the transfer.
8. On February 17, 2015, the Department issued a Preliminary Détermination proposing to approve Transfer Application T-11906 and sent a copy to the applicant. Additionally, notice of the Preliminary Determination for the transfer application was published in the Department's weekly notice on February 23, 2016, and in the Burns Times Herald newspaper on February 24 and March 2, 2016, pursuant to ORS 540.520 and OAR 690-380-4020. No protests were filed in response to the notices.
9. The portion of the first right to be transferred is as follows:

Certificate: 35135 in the name of BURTT and JOSEPHINE SCRODER; (perfected under Permit G-2316)

Use: SUPPLEMENTAL IRRIGATION OF 108.5 ACRES

Priority Date: DECEMBER 19, 1962

Rate: 1.3 CUBIC FEET PER SECOND

Limit/Duty: The amount of water used for irrigation, together with the amount secured under any other right existing for the same lands, is limited to ONE-EIGHTIETH of one cubic foot per second, or its equivalent for each acre irrigated, and shall be further limited to a diversion of not to exceed 3.0 acre-feet per acre for each acre irrigated during the irrigation season of each year.

Source: SCHRODER WELL 1 within the POISON CREEK BASIN

Authorized Point of Appropriation:

Twp	Rng	Mer	Sec	Q-Q
22 S	31 E	WM	34	SW SW

Authorized Place of Use:

SUPPLEMENTAL IRRIGATION					
Twp	Rng	Mer	Sec	Q-Q	Acres
22 S	31 E	WM	34	SW SW	32.0
22 S	31 E	WM	34	SE SW	39.0
22 S	31 E	WM	34	SW SE	37.5
Total					108.5

10. The proposed additional points of appropriation are described in the table below with the measured distances from the original (authorized) point of appropriation:

Twp	Rng	Mer	Sec	Q-Q	Measured Distances	Distance from original well location
22 S	31 E	WM	33	SW SW	WELL #14 (HARN 129) - 530 FEET NORTH AND 1200 FEET EAST FROM THE SW CORNER OF SECTION 33	4200 ft.
22 S	31 E	WM	34	SE SW	WELL B (HARN 132) - 969.6 FEET NORTH AND 2641.7 FEET WEST FROM THE SE CORNER OF SECTION 34	2500 ft.
22 S	31 E	WM	33	SE SE	WELL C - 1165 FEET NORTH AND 145 FEET WEST FROM THE SE CORNER OF SECTION 33	260 ft.

11. The portion of the second right to be transferred is as follows:

Certificate: 36880 in the name of HARRY PON C/O BRADEEN BROTHERS
(perfected under Permit G-2880)

Use: SUPPLEMENTAL IRRIGATION OF 86.3 ACRES

Priority Date: APRIL 21, 1965

Rate: 1.08 CUBIC FEET PER SECOND

Limit/Duty: The amount of water used for irrigation, together with the amount secured under any other right existing for the same lands, shall be limited to ONE-EIGHTIETH of one cubic foot per second per acre, or its equivalent for each acre irrigated and shall be further limited to a diversion of not to exceed 3.0 acre-feet per acre for each acre irrigated during the irrigation season of each year.

Source: PON WELL NO. 20 within the FOLEY SLOUGH BASIN

Authorized Point of Appropriation:

Twp	Rng	Mer	Sec	Q-Q	Measured Distances
22 S	31 E	WM	33	NE NW	PON WELL NO. 20 (HARN 106): 230 FEET SOUTH AND 860 FEET EAST FROM THE NW CORNER OF NENW OF SECTION 33

Authorized Place of Use:

SUPPLEMENTAL IRRIGATION					
Twp	Rng	Mer	Sec	Q-Q	Acres
22 S	31 E	WM	33	NE SW	1.0
22 S	31 E	WM	33	SW SW	4.0
22 S	31 E	WM	33	SE SW	29.0
22 S	31 E	WM	33	NW SE	0.5
22 S	31 E	WM	33	SW SE	32.4
22 S	31 E	WM	33	SE SE	19.4
Total					86.3

12. The proposed points of appropriation are described in the table below with the measured distances from the original (authorized) point of appropriation:

Twp	Rng	Mer	Sec	Q-Q	Measured Distances	Distance from original well location
22 S	31 E	WM	33	SW SW	WELL #14 (HARN 129) - 530 FEET NORTH AND 1200 FEET EAST FROM THE SW CORNER OF SECTION 33	4400 ft.
22 S	31 E	WM	34	SW SW	WELL A (HARN 130) - 1120 FEET NORTH AND 150 FEET EAST FROM THE SW CORNER OF SECTION 34	5000 ft.
22 S	31 E	WM	34	SE SW	WELL B (HARN 132) - 969.6 FEET NORTH AND 2641.7 FEET WEST FROM THE SW CORNER OF SECTION 34	7000 ft.
22 S	31 E	WM	33	SE SE	WELL C - 1165 FEET NORTH AND 145 FEET WEST FROM THE SE CORNER OF SECTION 33	4800 ft.

13. The portion of the third right to be transferred is as follows:

Certificate: 49683 in the name of HARRY PON (perfected under Permit G-1808)
Use: SUPPLEMENTAL IRRIGATION OF 167.3 ACRES
Priority Date: APRIL 3, 1961
Rate: 2.09 CUBIC FEET PER SECOND (CFS), BEING 1.06 CFS FROM WELL 5 AND 1.03 CFS FROM WELL 14
Limit/Duty: The amount of water used for irrigation, together with the amount secured under any other right existing for the same lands, shall be limited to ONE-EIGHTIETH of one cubic foot per second per acre, or its equivalent for each acre irrigated and shall be further limited to a diversion of not to exceed 3.0 acre-feet per acre for each acre irrigated during the irrigation season of each year.
Sources: WELLS 5 AND 14, within the FOLEY SLOUGH BASIN

Authorized Points of Appropriation:

Twp	Rng	Mer	Sec	Q-Q	Measured Distances
22 S	31 E	WM	28	SE SE	WELL #5 (HARN 107) - 100 FEET SOUTH AND 620 FEET WEST FROM THE NE CORNER OF THE SESE OF SECTION 28
22 S	31 E	WM	33	SW SW	WELL #14 (HARN 129) - 530 FEET NORTH AND 1200 FEET EAST FROM THE SW CORNER OF SECTION 33

Authorized Place of Use:

SUPPLEMENTAL IRRIGATION WELL 5					
Twp	Rng	Mer	Sec	Q-Q	Acres
22 S	31 E	WM	33	NE SW	4.0
22 S	31 E	WM	33	SE SW	7.0
22 S	31 E	WM	33	NE SE	22.1
22 S	31 E	WM	33	NW SE	28.5
22 S	31 E	WM	33	SW SE	5.2
22 S	31 E	WM	33	SE SE	18.2
Total					85.0

SUPPLEMENTAL IRRIGATION WELL 14					
Twp	Rng	Mer	Sec	Q-Q	Acres
22 S	31 E	WM	33	NE SW	1.0
22 S	31 E	WM	33	SE SW	29.0
22 S	31 E	WM	33	NW SE	0.5
22 S	31 E	WM	33	SW SE	32.4
22 S	31 E	WM	33	SE SE	19.4
Total					82.3

14. The proposed points of appropriation and additional points of appropriation are described in the table below with the measured distances from the original (authorized) points of appropriation:

Twp	Rng	Mer	Sec	Q-Q	Measured Distances	Distance from original well location	
						Well 5	Well 14
22 S	31 E	WM	34	SW SW	WELL A (HARN 130) - 1120 FEET NORTH AND 150 FEET EAST FROM THE SW CORNER OF SECTION 34	5400 ft.	4200 ft.
22 S	31 E	WM	34	SE SW	WELL B (HARN 132) - 969.6 FEET NORTH AND 2641.7 FEET WEST FROM THE SW CORNER OF SECTION 34	6400 ft.	6750 ft.
22 S	31 E	WM	33	SE SE	WELL C - 1165 FEET NORTH AND 145 FEET WEST FROM THE SE CORNER OF SECTION 33	5300 ft.	4000 ft.

Supplemental Irrigation Location and Proposed Wells						
Twp	Rng	Mer	Sec	Q-Q	Acres	Well No.
22 S	31 E	WM	33	NE SW	4.0	A, B, C
22 S	31 E	WM	33	NE SW	1.0	14, A, B, C
22 S	31 E	WM	33	SE SW	29.0	14, A, B, C
22 S	31 E	WM	33	SE SW	7.0	A, B, C
22 S	31 E	WM	33	NE SE	22.1	A, B, C
22 S	31 E	WM	33	NW SE	28.5	A, B, C
22 S	31 E	WM	33	NW SE	0.5	14, A, B, C
22 S	31 E	WM	33	SW SE	32.4	14, A, B, C
22 S	31 E	WM	33	SW SE	5.2	A, B, C
22 S	31 E	WM	33	SE SE	19.4	14, A, B, C
22 S	31 E	WM	33	SE SE	18.2	A, B, C

15. The fourth right to be transferred is as follows:

Certificate: 83994 in the name of CURTIS AND KAEKO BLACKBURN AND NORTHWEST FARM CREDIT SERVICES FLCA (perfected under Permit G-7642)

Use: SUPPLEMENTAL IRRIGATION OF 77.9 ACRES

Priority Date: MAY 19, 1977

Rate: 0.97 CUBIC FOOT PER SECOND

Limit/Duty: The amount of water used for irrigation, together with the amount secured under any other right existing for the same lands, is limited to a diversion of ONE-EIGHTIETH of one cubic foot per second, or its equivalent for each acre irrigated, and shall be further limited to a diversion of not to exceed 3.0 acre-feet per acre for each acre irrigated during the irrigation season of each year. The right to the use of the water for the above purpose is restricted to beneficial use on the lands or place of use described.

Source: A WELL within the MALHEUR LAKE BASIN

Authorized Point of Appropriation:

Twp	Rng	Mer	Sec	Q-Q	Measured Distances
22 S	31 E	WM	34	SW SE	WELL B (HARN 132) - 969.6 FEET NORTH AND 2641.7 FEET WEST FROM THE SW CORNER OF SECTION 34

Authorized Place of Use:

SUPPLEMENTAL IRRIGATION					
Twp	Rng	Mer	Sec	Q-Q	Acres
22 S	31 E	WM	34	NW SW	39.7
22 S	31 E	WM	34	SE SW	38.2
Total					77.9

16. The proposed points of appropriation are described in the table below with the measured distances from the original (authorized) point of appropriation:

Twp	Rng	Mer	Sec	Q-Q	Measured Distances	Distance from original well location
22 S	31 E	WM	33	SW SW	WELL #14 (HARN 129) - 530 FEET NORTH AND 1200 FEET EAST FROM THE SW CORNER OF SECTION 33	6800 ft.
22 S	31 E	WM	34	SW SW	WELL A (HARN 130) - 1120 FEET NORTH AND 150 FEET EAST FROM THE SW CORNER OF SECTION 34	2500 ft.
22 S	31 E	WM	33	SE SE	WELL C - 1165 FEET NORTH AND 145 FEET WEST FROM THE SE CORNER OF SECTION 33	2800 ft.

17. The fifth right to be transferred is as follows:

Certificate: 89445 in the name of CURT BLACKBURN (perfected under Permit G-1808)

Use: IRRIGATION OF 8.2 ACRES AND SUPPLEMENTAL IRRIGATION OF 26.0 ACRES

Priority Date: APRIL 3, 1961

Rate: 0.43 CUBIC FOOT PER SECOND

Limit/Duty: The amount of water used for irrigation, together with the amount secured under any other right existing for the same lands, shall be limited to ONE-EIGHTIETH of one cubic foot per second per acre, or its equivalent for each acre irrigated, and shall be further limited to a diversion of not to exceed 3.0 acre-feet per acre for each acre irrigated during the irrigation season of each year.

Source: WELL 14 within the FOLEY SLOUGH BASIN

Authorized Point of Appropriation:

Twp	Rng	Mer	Sec	Q-Q	Measured Distances
22 S	31 E	WM	33	SW SW	Well 14 (HARN 129): 530 FEET NORTH AND 1200 FEET EAST FROM THE SW CORNER OF SECTION 33

Authorized Place of Use:

IRRIGATION					
Twp	Rng	Mer	Sec	Q-Q	Acres
22 S	31 E	WM	33	NE SW	8.2

SUPPLEMENTAL IRRIGATION					
Twp	Rng	Mer	Sec	Q-Q	Acres
22 S	31 E	WM	33	NE SE	10.0
22 S	31 E	WM	33	NW SE	16.0
Total					26.0

18. The proposed points of appropriation are described in the table below with the measured distances from the original (authorized) point of appropriation:

Twp	Rng	Mer	Sec	Q-Q	Measured Distances	Distance from original well location
22 S	31 E	WM	34	SW SW	WELL A (HARN 130) - 1120 FEET NORTH AND 150 FEET EAST FROM THE SW CORNER OF SECTION 34	4200 ft.
22 S	31 E	WM	34	SE SW	WELL B (HARN 132) - 969.6 FEET NORTH AND 2641.7 FEET WEST FROM THE SW CORNER OF SECTION 34	6750 ft.
22 S	31 E	WM	33	SE SE	WELL C - 325 FEET SOUTH AND 4704 FEET WEST FROM THE SE CORNER OF SECTION 33	4000 ft.

Transfer Review Criteria (OAR 690-380-4010)

19. Water has been used within the last five years according to the terms and conditions of the rights. There is no information in the record that would demonstrate that the rights are subject to forfeiture under ORS 540.610.
20. A pump, pipeline, and sprinkler system sufficient to use the full amount of water allowed under the existing rights were present within the five-year period prior to submittal of Transfer Application T-11906.
21. The proposed change would not result in enlargement of the rights.
22. The proposed change would not result in injury to other water rights
23. All other application requirements are met.

Conclusions of Law

The change in points of appropriation and additional points of appropriation proposed in Transfer Application T-11906 are consistent with the requirements of ORS 537.705 and 540.505 to 540.580 and OAR 690-380-5000.

Now, therefore, it is ORDERED:

1. The change in points of appropriation and additional points of appropriation proposed in Transfer Application T-11906 are approved.
2. The right to the use of the water is restricted to beneficial use at the place of use described, and is subject to all other conditions and limitations contained in Certificates 35135, 36880, 49683, 83994, and 89445 and any related decree.
3. Water right Certificates 83994 and 89445 are cancelled.
4. Water right Certificates 35135, 36880, and 49683 are cancelled. New certificates will be issued describing those portions of the rights not affected by this transfer.

5. The quantity of water diverted at the additional points of appropriation, together with that diverted at the original points of appropriation, shall not exceed the quantity of water lawfully available at the original points of appropriation.
6. Water use measurement conditions:
 - a. Before water use may begin under this order, the water user shall install a totalizing flow meter, or, with prior approval of the Director, another suitable measuring device at each point of appropriation (new and existing).
 - b. The water user shall maintain the meters or measuring devices in good working order.
 - c. The water user shall allow the Watermaster access to the meters or measuring devices; provided however, where the meters or measuring devices are located within a private structure, the Watermaster shall request access upon reasonable notice.
7. If substantial interference with a senior water right occurs due to withdrawal of water from any well listed in this transfer, then use of water from the well(s) shall be discontinued or reduced and/or the schedule of withdrawal shall be regulated until or unless the Department approves or implements an alternative administrative action to mitigate the interference. The Department encourages junior and senior appropriators to jointly develop plans to mitigate interferences.
8. If the number, location, source, or construction of any well deviates from that proposed in the transfer application or required by permit conditions, this transfer may be subject to cancellation, unless the Department authorizes the change in writing.
9. Prior to using water from any well listed in this transfer, the applicant shall ensure that the well has been assigned an OWRD Well Identification Number (Well ID). A tag showing the Well ID shall be permanently attached to the well. If a well does not have a Well ID, the applicant shall apply for one from the Department and attach it to the well within 60 days of the date the transfer is approved. The Well ID shall be used as a reference in any correspondence regarding the well, including any reports of water use, water level, or pump test data.
10. Dedicated Measuring Tube: Wells with pumps shall be equipped with a minimum 3/4-inch diameter, unobstructed, dedicated measuring tube pursuant to figure 200-5 in OAR 690-200. If a pump has been installed prior to the issuance of this transfer, and if static water levels and pumping levels can be measured using an electrical tape, then the installation of the measuring tube can be delayed until such time that water levels cannot be measured or the pump is repaired or replaced.
11. Before water use may begin, the water user shall install a totalizing flow meter at each point of appropriation. The totalizing flow meter must be installed and maintained in good working order. In addition, the water user shall maintain a record of all water used each month, including the total number of hours of pumping, the total quantity pumped, and the categories of beneficial use to which the water is applied. During the period of the limited license, the record of use shall be submitted to the Department annually, or more frequently as may be required by the Director, and shall be submitted to the Watermaster upon request.

12. Water shall be acquired from the same aquifer (water source) as the original point of appropriation.
13. Full beneficial use of the water shall be made, consistent with the terms of this order, on or before **October 1, 2022**. A Claim of Beneficial Use prepared by a Certified Water Right Examiner shall be submitted by the applicant to the Department within one year after the deadline for completion of the changes and full beneficial use of the water.
14. After satisfactory proof of beneficial use is received, new certificates confirming the rights transferred will be issued.

Dated at Salem, Oregon this 7 day of April, 2016.

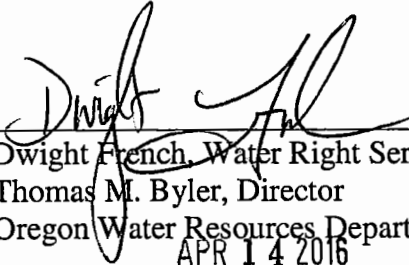

Dwight French, Water Right Services Administrator, for
Thomas M. Byler, Director
Oregon Water Resources Department
APR 14 2016

Mailing date: _____

STATE OF OREGON

COUNTY OF HARNEY

CERTIFICATE OF WATER RIGHT

THIS CERTIFICATE ISSUED TO

HARRY PON
c/o BRADEEN BROTHERS
PO BOX 1113
BURNS, OR 97720

confirms the right to use the waters of PON WELL NO. 20 in the FOLEY SLOUGH (SILVIES RIVER) BASIN for SUPPLEMENTAL IRRIGATION OF 30.2 ACRES.

This right was perfected under Permit G-2880. The date of priority is APRIL 21, 1965. The amount of water to which this right is entitled is limited to an amount actually used beneficially, and shall not exceed 0.38 CUBIC FEET PER SECOND or its equivalent in case of rotation, measured at the well.

The well is located as follows:

Twp	Rng	Mer	Sec	Q-Q	Measured Distances
22 S	31 E	WM	33	NE NW	230 FEET SOUTH AND 860 FEET EAST FROM THE NW CORNER OF THE NE ¹ / ₄ NW ¹ / ₄ OF SECTION 33

The amount of water used for irrigation, together with the amount secured under any other right existing for the same lands, shall be limited to ONE-EIGHTIETH of one cubic foot per second per acre, or its equivalent for each acre irrigated and shall be further limited to a diversion of not to exceed 3.0 acre-feet per acre for each acre irrigated during the irrigation season of each year, and shall conform to such reasonable rotation system as may be ordered by the proper state officer.

A description of the place of use to which this right is appurtenant is as follows:

SUPPLEMENTAL IRRIGATION					
Twp	Rng	Mer	Sec	Q-Q	Acres
22 S	31 E	WM	32	SE SE	3.2
22 S	31 E	WM	33	SW SW	27.0
Total					30.2

This certificate describes that portion of the water right confirmed by Certificate 36880, State Record of Water Right Certificates, NOT modified by the provisions of an order of the Water Resources Director entered APR 07 2016, approving Transfer Application T-11906.

The issuance of this superseding certificate does not confirm the status of the water right in regard to the provisions of ORS 540.610 pertaining to forfeiture or abandonment.

The right to the use of the water for the above purpose is restricted to beneficial use on the lands or place of use described.

WITNESS the signature of the Water Resources Director, affixed APR 07 2016.



Dwight French, Water Right Services Administrator, for
Thomas M. Byler, Director
Oregon Water Resources Department

STATE OF OREGON

COUNTY OF HARNEY

CERTIFICATE OF WATER RIGHT

THIS CERTIFICATE ISSUED TO

HARRY PON
PO BOX 1191
BURNS, OR 97720

confirms the right to use the waters of WELL NO. 5 in the EAST BRANCH FOLEY SLOUGH (SILVIES RIVER) BASIN for SUPPLEMENTAL IRRIGATION OF 166.0 ACRES.

This right was perfected under Permit G-1808. The date of priority is APRIL 3, 1961. The amount of water to which this right is entitled is limited to an amount actually used beneficially, and shall not exceed 2.07 CUBIC FEET PER SECOND or its equivalent in case of rotation, measured at the well.

The well is located as follows:

Twp	Rng	Mer	Sec	Q-Q	Measured Distances
22 S	31 E	WM	28	SE SE	WELL NO. 5 - 100 FEET SOUTH AND 620 FEET WEST FROM THE NE CORNER OF THE SE¼SE¼ OF SECTION 28

The amount of water used for irrigation, together with the amount secured under any other right existing for the same lands, shall be limited to ONE-EIGHTIETH of one cubic foot per second per acre, or its equivalent for each acre irrigated and shall be further limited to a diversion of not to exceed 3.0 acre-feet per acre for each acre irrigated during the irrigation season of each year and shall conform to such reasonable rotation system as may be ordered by the proper state officer.

A description of the place of use to which this right is appurtenant is as follows:

SUPPLEMENTAL IRRIGATION					
Twp	Rng	Mer	Sec	Q-Q	Acres
22 S	31 E	WM	28	SE SE	27.2
22 S	31 E	WM	33	NE NE	38.6
22 S	31 E	WM	33	NW NE	6.0
22 S	31 E	WM	33	SW NE	27.0
22 S	31 E	WM	33	SE NE	40.0
22 S	31 E	WM	33	NE SE	17.9
22 S	31 E	WM	33	NW SE	9.3
Total					166.0

This certificate describes that portion of the water right confirmed by Certificate 49683, State Record of Water Right Certificates, NOT modified by the provisions of an order of the Water Resources Director entered APR 07 2016, approving Transfer Application T-11906.

The issuance of this superseding certificate does not confirm the status of the water right in regard to the provisions of ORS 540.610 pertaining to forfeiture or abandonment.

The right to the use of the water for the above purpose is restricted to beneficial use on the lands or place of use described.

APR 07 2016

WITNESS the signature of the Water Resources Director, affixed _____.

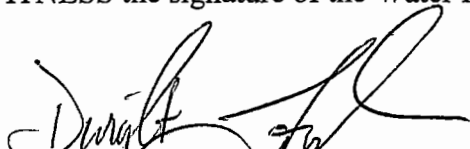

Dwight French, Water Right Services Administrator, for
Thomas M. Byler, Director
Oregon Water Resources Department

STATE OF OREGON

COUNTY OF HARNEY

CERTIFICATE OF WATER RIGHT

THIS CERTIFICATE ISSUED TO

BURTT AND JOSEPHINE SCHRODER
BURNS, OR 97720

confirms the right to use the waters of SCHRODER WELL NO. 2 in the POISON CREEK (SILVIES RIVER) BASIN for SUPPLEMENTAL IRRIGATION OF 75.8 ACRES.

This right was perfected under Permit G-2316. The date of priority is DECEMBER 19, 1962. The amount of water to which this right is entitled is limited to an amount actually used beneficially, and shall not exceed 0.92 CUBIC FEET PER SECOND or its equivalent in case of rotation, measured at the well.

The well is located as follows:

Twp	Rng	Mer	Sec	Q-Q	Measured Distances
23 S	31 E	WM	3	NW NW	WELL NO. 2 - 200 FEET SOUTH AND 110 FEET EAST FROM THE NW CORNER OF SEC. 3

The amount of water used for irrigation, together with the amount secured under any other right existing for the same lands, shall be limited to ONE-EIGHTIETH of one cubic foot per second per acre, or its equivalent for each acre irrigated and shall be further limited to a diversion of not to exceed 3.0 acre-feet per acre for each acre irrigated during the irrigation season of each year; and shall conform to such reasonable rotation system as may be ordered by the proper state officer.

A description of the place of use to which this right is appurtenant is as follows:

SUPPLEMENTAL IRRIGATION						
Twp	Rng	Mer	Sec	Q-Q	GLot	Acres
23 S	31 E	WM	3	NE NW	3	38.0
23 S	31 E	WM	3	NW NW	4	37.8
Total						75.8

This certificate describes that portion of the water right confirmed by Certificate 35135, State Record of Water Right Certificates, NOT modified by the provisions of an order of the Water Resources Director entered APR 07 2016, approving Transfer Application T-11906.

The issuance of this superseding certificate does not confirm the status of the water right in regard to the provisions of ORS 540.610 pertaining to forfeiture or abandonment.

The right to the use of the water for the above purpose is restricted to beneficial use on the lands or place of use described.

APR 07 2016

WITNESS the signature of the Water Resources Director, affixed _____.

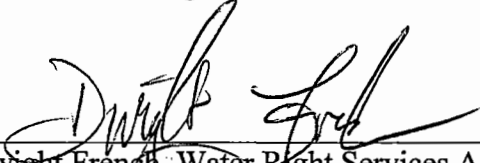

Dwight French, Water Right Services Administrator, for
Thomas M. Byler, Director
Oregon Water Resources Department



Oregon

Kate Brown, Governor

G-1972

Water Resources Department

North Mall Office Building

725 Summer St NE, Suite A

Salem, OR 97301

Phone (503) 986-0900

Fax (503) 986-0904

www.wrd.state.or.us

April 12, 2016

CURT BLACKBURN
32055 HWY 20E
BURNS, OR 97720

REFERENCE: Transfer Application T-11906

Enclosed is a copy of the final order approving your water right transfer application.

The time allowed to complete the transfer is specified in the final order. **YOU SHOULD GIVE PARTICULAR ATTENTION TO THE TIME LIMIT.** The water right for any portion of the authorized change in character of use or change in place of use **NOT** carried out within the time allowed will be lost.

An extension of the time limit can be allowed only upon a showing that diligent effort has been made to complete the actual change(s) within the time allowed.

You are required to hire a Certified Water Rights Examiner (CWRE) to complete a Claim of Beneficial Use report and map which must be submitted to this Department within one year of the date you complete the change(s) or within one year of the completion date authorized in the transfer final order, whichever occurs first.

If you have any questions related to the approval of this transfer, you may contact your caseworker, Kelly Starnes, by telephone at (503) 986-0886 or by e-mail at Patrick.K.Starnes@wrd.state.or.us.

Sincerely,

Marissa Andrews

Water Right Services Support

cc: J R. Johnson, Watermaster Dist. #10 (via email)
Scott D. Montgomery, Agent
Landowners (other or receiving)
Irrigation Districts

Enclosure



**BEFORE THE WATER RESOURCES DEPARTMENT
OF THE
STATE OF OREGON**

In the Matter of Transfer Application)	FINAL ORDER
T-11906, Harney County)	APPROVING A CHANGE IN POINTS
)	OF APPROPRIATION AND
)	ADDITIONAL POINTS OF
)	APPROPRIATION

Authority

Oregon Revised Statute (ORS) 537.705 and 540.505 to 540.580 establish the process in which a water right holder may submit a request to transfer the point of appropriation, place of use, or character of use authorized under an existing water right. Oregon Administrative Rule (OAR) Chapter 690, Division 380 implements the statutes and provides the Department's procedures and criteria for evaluating transfer applications.

Applicant

CURT BLACKBURN
32055 HWY 20E
BURNS, OR 97720
curtjettblackburn@centurytel.net

Findings of Fact

1. On October 17, 2014, CURT BLACKBURN filed an application to change the points of appropriation and add additional points of appropriation under Certificates 35135, 36880, 49683, 83994, and 89445. The Department assigned the application number T-11906.
2. Notice of the application for transfer was published on October 28, 2014, pursuant to OAR 690-380-4000. No comments were filed in response to the notice.
3. On November 4, 2014, the Department emailed the agent notifying them of the deficiencies in the application.
4. On November 19, 2014, the agent submitted a revised application and map correcting the deficiencies.
5. On July 21, 2015, the Department emailed the agent notifying them of the deficiencies in the application.

This final order is subject to judicial review by the Court of Appeals under ORS 183.482. Any petition for judicial review must be filed within the 60-day time period specified by ORS 183.482(1). Pursuant to ORS 536.075 and OAR 137-003-0675, you may petition for judicial review or petition the Director for reconsideration of this order. A petition for reconsideration may be granted or denied by the Director, and if no action is taken within 60 days following the date the petition was filed, the petition shall be deemed denied.

6. On July 22, 2015, the agent submitted a revised application and map correcting the deficiencies.
7. On December 2, 2015, the Department sent a copy of the draft Preliminary Determination proposing to approve Transfer Application T-11906 to the applicant. The draft Preliminary Determination cover letter set forth a deadline of January 4, 2016, for the applicant to respond. The applicant requested that the completion date be extended to October 1, 2022 and for the Department proceed with issuance of a Preliminary Determination and provided the necessary information to demonstrate that the applicant is authorized to pursue the transfer.
8. On February 17, 2015, the Department issued a Preliminary Determination proposing to approve Transfer Application T-11906 and sent a copy to the applicant. Additionally, notice of the Preliminary Determination for the transfer application was published in the Department's weekly notice on February 23, 2016, and in the Burns Times Herald newspaper on February 24 and March 2, 2016, pursuant to ORS 540.520 and OAR 690-380-4020. No protests were filed in response to the notices.
9. The portion of the first right to be transferred is as follows:

Certificate: 35135 in the name of BURTT and JOSEPHINE SCRODER; (perfected under Permit G-2316)

Use: SUPPLEMENTAL IRRIGATION OF 108.5 ACRES

Priority Date: DECEMBER 19, 1962

Rate: 1.3 CUBIC FEET PER SECOND

Limit/Duty: The amount of water used for irrigation, together with the amount secured under any other right existing for the same lands, is limited to ONE-EIGHTIETH of one cubic foot per second, or its equivalent for each acre irrigated, and shall be further limited to a diversion of not to exceed 3.0 acre-feet per acre for each acre irrigated during the irrigation season of each year.

Source: SCHRODER WELL 1 within the POISON CREEK BASIN

Authorized Point of Appropriation:

Twp	Rng	Mer	Sec	Q-Q
22 S	31 E	WM	34	SW SW

Authorized Place of Use:

SUPPLEMENTAL IRRIGATION					
Twp	Rng	Mer	Sec	Q-Q	Acres
22 S	31 E	WM	34	SW SW	32.0
22 S	31 E	WM	34	SE SW	39.0
22 S	31 E	WM	34	SW SE	37.5
Total					108.5

10. The proposed additional points of appropriation are described in the table below with the measured distances from the original (authorized) point of appropriation:

Twp	Rng	Mer	Sec	Q-Q	Measured Distances	Distance from original well location
22 S	31 E	WM	33	SW SW	WELL #14 (HARN 129) - 530 FEET NORTH AND 1200 FEET EAST FROM THE SW CORNER OF SECTION 33	4200 ft.
22 S	31 E	WM	34	SE SW	WELL B (HARN 132) - 969.6 FEET NORTH AND 2641.7 FEET WEST FROM THE SE CORNER OF SECTION 34	2500 ft.
22 S	31 E	WM	33	SE SE	WELL C - 1165 FEET NORTH AND 145 FEET WEST FROM THE SE CORNER OF SECTION 33	260 ft.

11. The portion of the second right to be transferred is as follows:

Certificate: 36880 in the name of HARRY PON C/O BRADEEN BROTHERS
(perfected under Permit G-2880)

Use: SUPPLEMENTAL IRRIGATION OF 86.3 ACRES

Priority Date: APRIL 21, 1965

Rate: 1.08 CUBIC FEET PER SECOND

Limit/Duty: The amount of water used for irrigation, together with the amount secured under any other right existing for the same lands, shall be limited to ONE-EIGHTIETH of one cubic foot per second per acre, or its equivalent for each acre irrigated and shall be further limited to a diversion of not to exceed 3.0 acre-feet per acre for each acre irrigated during the irrigation season of each year.

Source: PON WELL NO. 20 within the FOLEY SLOUGH BASIN

Authorized Point of Appropriation:

Twp	Rng	Mer	Sec	Q-Q	Measured Distances
22 S	31 E	WM	33	NE NW	PON WELL NO. 20 (HARN 106): 230 FEET SOUTH AND 860 FEET EAST FROM THE NW CORNER OF NENW OF SECTION 33

Authorized Place of Use:

SUPPLEMENTAL IRRIGATION					
Twp	Rng	Mer	Sec	Q-Q	Acres
22 S	31 E	WM	33	NE SW	1.0
22 S	31 E	WM	33	SW SW	4.0
22 S	31 E	WM	33	SE SW	29.0
22 S	31 E	WM	33	NW SE	0.5
22 S	31 E	WM	33	SW SE	32.4
22 S	31 E	WM	33	SE SE	19.4
Total					86.3

12. The proposed points of appropriation are described in the table below with the measured distances from the original (authorized) point of appropriation:

Twp	Rng	Mer	Sec	Q-Q	Measured Distances	Distance from original well location
22 S	31 E	WM	33	SW SW	WELL #14 (HARN 129) - 530 FEET NORTH AND 1200 FEET EAST FROM THE SW CORNER OF SECTION 33	4400 ft.
22 S	31 E	WM	34	SW SW	WELL A (HARN 130) - 1120 FEET NORTH AND 150 FEET EAST FROM THE SW CORNER OF SECTION 34	5000 ft.
22 S	31 E	WM	34	SE SW	WELL B (HARN 132) - 969.6 FEET NORTH AND 2641.7 FEET WEST FROM THE SW CORNER OF SECTION 34	7000 ft.
22 S	31 E	WM	33	SE SE	WELL C - 1165 FEET NORTH AND 145 FEET WEST FROM THE SE CORNER OF SECTION 33	4800 ft.

13. The portion of the third right to be transferred is as follows:

Certificate: 49683 in the name of HARRY PON (perfected under Permit G-1808)
Use: SUPPLEMENTAL IRRIGATION OF 167.3 ACRES
Priority Date: APRIL 3, 1961
Rate: 2.09 CUBIC FEET PER SECOND (CFS), BEING 1.06 CFS FROM WELL 5 AND 1.03 CFS FROM WELL 14
Limit/Duty: The amount of water used for irrigation, together with the amount secured under any other right existing for the same lands, shall be limited to ONE-EIGHTIETH of one cubic foot per second per acre, or its equivalent for each acre irrigated and shall be further limited to a diversion of not to exceed 3.0 acre-feet per acre for each acre irrigated during the irrigation season of each year.
Sources: WELLS 5 AND 14, within the FOLEY SLOUGH BASIN

Authorized Points of Appropriation:

Twp	Rng	Mer	Sec	Q-Q	Measured Distances
22 S	31 E	WM	28	SE SE	WELL #5 (HARN 107) - 100 FEET SOUTH AND 620 FEET WEST FROM THE NE CORNER OF THE SESE OF SECTION 28
22 S	31 E	WM	33	SW SW	WELL #14 (HARN 129) - 530 FEET NORTH AND 1200 FEET EAST FROM THE SW CORNER OF SECTION 33

Authorized Place of Use:

SUPPLEMENTAL IRRIGATION WELL 5					
Twp	Rng	Mer	Sec	Q-Q	Acres
22 S	31 E	WM	33	NE SW	4.0
22 S	31 E	WM	33	SE SW	7.0
22 S	31 E	WM	33	NE SE	22.1
22 S	31 E	WM	33	NW SE	28.5
22 S	31 E	WM	33	SW SE	5.2
22 S	31 E	WM	33	SE SE	18.2
Total					85.0

SUPPLEMENTAL IRRIGATION WELL 14					
Twp	Rng	Mer	Sec	Q-Q	Acres
22 S	31 E	WM	33	NE SW	1.0
22 S	31 E	WM	33	SE SW	29.0
22 S	31 E	WM	33	NW SE	0.5
22 S	31 E	WM	33	SW SE	32.4
22 S	31 E	WM	33	SE SE	19.4
Total					82.3

14. The proposed points of appropriation and additional points of appropriation are described in the table below with the measured distances from the original (authorized) points of appropriation:

Twp	Rng	Mer	Sec	Q-Q	Measured Distances	Distance from original well location	
						Well 5	Well 14
22 S	31 E	WM	34	SW SW	WELL A (HARN 130) - 1120 FEET NORTH AND 150 FEET EAST FROM THE SW CORNER OF SECTION 34	5400 ft.	4200 ft.
22 S	31 E	WM	34	SE SW	WELL B (HARN 132) - 969.6 FEET NORTH AND 2641.7 FEET WEST FROM THE SW CORNER OF SECTION 34	6400 ft.	6750 ft.
22 S	31 E	WM	33	SE SE	WELL C - 1165 FEET NORTH AND 145 FEET WEST FROM THE SE CORNER OF SECTION 33	5300 ft.	4000 ft.

Supplemental Irrigation Location and Proposed Wells						
Twp	Rng	Mer	Sec	Q-Q	Acres	Well No.
22 S	31 E	WM	33	NE SW	4.0	A, B, C
22 S	31 E	WM	33	NE SW	1.0	14, A, B, C
22 S	31 E	WM	33	SE SW	29.0	14, A, B, C
22 S	31 E	WM	33	SE SW	7.0	A, B, C
22 S	31 E	WM	33	NE SE	22.1	A, B, C
22 S	31 E	WM	33	NW SE	28.5	A, B, C
22 S	31 E	WM	33	NW SE	0.5	14, A, B, C
22 S	31 E	WM	33	SW SE	32.4	14, A, B, C
22 S	31 E	WM	33	SW SE	5.2	A, B, C
22 S	31 E	WM	33	SE SE	19.4	14, A, B, C
22 S	31 E	WM	33	SE SE	18.2	A, B, C

15. The fourth right to be transferred is as follows:

Certificate: 83994 in the name of CURTIS AND KAEKO BLACKBURN AND NORTHWEST FARM CREDIT SERVICES FLCA (perfected under Permit G-7642)

Use: SUPPLEMENTAL IRRIGATION OF 77.9 ACRES

Priority Date: MAY 19, 1977

Rate: 0.97 CUBIC FOOT PER SECOND

Limit/Duty: The amount of water used for irrigation, together with the amount secured under any other right existing for the same lands, is limited to a diversion of ONE-EIGHTIETH of one cubic foot per second, or its equivalent for each acre irrigated, and shall be further limited to a diversion of not to exceed 3.0 acre-feet per acre for each acre irrigated during the irrigation season of each year. The right to the use of the water for the above purpose is restricted to beneficial use on the lands or place of use described.

Source: A WELL within the MALHEUR LAKE BASIN

Authorized Point of Appropriation:

Twp	Rng	Mer	Sec	Q-Q	Measured Distances
22 S	31 E	WM	34	SW SE	WELL B (HARN 132) - 969.6 FEET NORTH AND 2641.7 FEET WEST FROM THE SW CORNER OF SECTION 34

Authorized Place of Use:

SUPPLEMENTAL IRRIGATION					
Twp	Rng	Mer	Sec	Q-Q	Acres
22 S	31 E	WM	34	NW SW	39.7
22 S	31 E	WM	34	SE SW	38.2
Total					77.9

16. The proposed points of appropriation are described in the table below with the measured distances from the original (authorized) point of appropriation:

Twp	Rng	Mer	Sec	Q-Q	Measured Distances	Distance from original well location
22 S	31 E	WM	33	SW SW	WELL #14 (HARN 129) - 530 FEET NORTH AND 1200 FEET EAST FROM THE SW CORNER OF SECTION 33	6800 ft.
22 S	31 E	WM	34	SW SW	WELL A (HARN 130) - 1120 FEET NORTH AND 150 FEET EAST FROM THE SW CORNER OF SECTION 34	2500 ft.
22 S	31 E	WM	33	SE SE	WELL C - 1165 FEET NORTH AND 145 FEET WEST FROM THE SE CORNER OF SECTION 33	2800 ft.

17. The fifth right to be transferred is as follows:

Certificate: 89445 in the name of CURT BLACKBURN (perfected under Permit G-1808)
Use: IRRIGATION OF 8.2 ACRES AND SUPPLEMENTAL IRRIGATION OF 26.0 ACRES
Priority Date: APRIL 3, 1961
Rate: 0.43 CUBIC FOOT PER SECOND
Limit/Duty: The amount of water used for irrigation, together with the amount secured under any other right existing for the same lands, shall be limited to ONE-EIGHTIETH of one cubic foot per second per acre, or its equivalent for each acre irrigated, and shall be further limited to a diversion of not to exceed 3.0 acre-feet per acre for each acre irrigated during the irrigation season of each year.
Source: WELL 14 within the FOLEY SLOUGH BASIN

Authorized Point of Appropriation:

Twp	Rng	Mer	Sec	Q-Q	Measured Distances
22 S	31 E	WM	33	SW SW	Well 14 (HARN 129): 530 FEET NORTH AND 1200 FEET EAST FROM THE SW CORNER OF SECTION 33

Authorized Place of Use:

IRRIGATION					
Twp	Rng	Mer	Sec	Q-Q	Acres
22 S	31 E	WM	33	NE SW	8.2

SUPPLEMENTAL IRRIGATION					
Twp	Rng	Mer	Sec	Q-Q	Acres
22 S	31 E	WM	33	NE SE	10.0
22 S	31 E	WM	33	NW SE	16.0
Total					26.0

18. The proposed points of appropriation are described in the table below with the measured distances from the original (authorized) point of appropriation:

Twp	Rng	Mer	Sec	Q-Q	Measured Distances	Distance from original well location
22 S	31 E	WM	34	SW SW	WELL A (HARN 130) - 1120 FEET NORTH AND 150 FEET EAST FROM THE SW CORNER OF SECTION 34	4200 ft.
22 S	31 E	WM	34	SE SW	WELL B (HARN 132) - 969.6 FEET NORTH AND 2641.7 FEET WEST FROM THE SW CORNER OF SECTION 34	6750 ft.
22 S	31 E	WM	33	SE SE	WELL C - 325 FEET SOUTH AND 4704 FEET WEST FROM THE SE CORNER OF SECTION 33	4000 ft.

Transfer Review Criteria (OAR 690-380-4010)

19. Water has been used within the last five years according to the terms and conditions of the rights. There is no information in the record that would demonstrate that the rights are subject to forfeiture under ORS 540.610.
20. A pump, pipeline, and sprinkler system sufficient to use the full amount of water allowed under the existing rights were present within the five-year period prior to submittal of Transfer Application T-11906.
21. The proposed change would not result in enlargement of the rights.
22. The proposed change would not result in injury to other water rights
23. All other application requirements are met.

Conclusions of Law

The change in points of appropriation and additional points of appropriation proposed in Transfer Application T-11906 are consistent with the requirements of ORS 537.705 and 540.505 to 540.580 and OAR 690-380-5000.

Now, therefore, it is ORDERED:

1. The change in points of appropriation and additional points of appropriation proposed in Transfer Application T-11906 are approved.
2. The right to the use of the water is restricted to beneficial use at the place of use described, and is subject to all other conditions and limitations contained in Certificates 35135, 36880, 49683, 83994, and 89445 and any related decree.
3. Water right Certificates 83994 and 89445 are cancelled.
4. Water right Certificates 35135, 36880, and 49683 are cancelled. New certificates will be issued describing those portions of the rights not affected by this transfer.

5. The quantity of water diverted at the additional points of appropriation, together with that diverted at the original points of appropriation, shall not exceed the quantity of water lawfully available at the original points of appropriation.
6. Water use measurement conditions:
 - a. Before water use may begin under this order, the water user shall install a totalizing flow meter, or, with prior approval of the Director, another suitable measuring device at each point of appropriation (new and existing).
 - b. The water user shall maintain the meters or measuring devices in good working order.
 - c. The water user shall allow the Watermaster access to the meters or measuring devices; provided however, where the meters or measuring devices are located within a private structure, the Watermaster shall request access upon reasonable notice.
7. If substantial interference with a senior water right occurs due to withdrawal of water from any well listed in this transfer, then use of water from the well(s) shall be discontinued or reduced and/or the schedule of withdrawal shall be regulated until or unless the Department approves or implements an alternative administrative action to mitigate the interference. The Department encourages junior and senior appropriators to jointly develop plans to mitigate interferences.
8. If the number, location, source, or construction of any well deviates from that proposed in the transfer application or required by permit conditions, this transfer may be subject to cancellation, unless the Department authorizes the change in writing.
9. Prior to using water from any well listed in this transfer, the applicant shall ensure that the well has been assigned an OWRD Well Identification Number (Well ID). A tag showing the Well ID shall be permanently attached to the well. If a well does not have a Well ID, the applicant shall apply for one from the Department and attach it to the well within 60 days of the date the transfer is approved. The Well ID shall be used as a reference in any correspondence regarding the well, including any reports of water use, water level, or pump test data.
10. Dedicated Measuring Tube: Wells with pumps shall be equipped with a minimum 3/4-inch diameter, unobstructed, dedicated measuring tube pursuant to figure 200-5 in OAR 690-200. If a pump has been installed prior to the issuance of this transfer, and if static water levels and pumping levels can be measured using an electrical tape, then the installation of the measuring tube can be delayed until such time that water levels cannot be measured or the pump is repaired or replaced.
11. Before water use may begin, the water user shall install a totalizing flow meter at each point of appropriation. The totalizing flow meter must be installed and maintained in good working order. In addition, the water user shall maintain a record of all water used each month, including the total number of hours of pumping, the total quantity pumped, and the categories of beneficial use to which the water is applied. During the period of the limited license, the record of use shall be submitted to the Department annually, or more frequently as may be required by the Director, and shall be submitted to the Watermaster upon request.

12. Water shall be acquired from the same aquifer (water source) as the original point of appropriation.
13. Full beneficial use of the water shall be made, consistent with the terms of this order, on or before **October 1, 2022**. A Claim of Beneficial Use prepared by a Certified Water Right Examiner shall be submitted by the applicant to the Department within one year after the deadline for completion of the changes and full beneficial use of the water.
14. After satisfactory proof of beneficial use is received, new certificates confirming the rights transferred will be issued.

Dated at Salem, Oregon this 7 day of April, 2016.

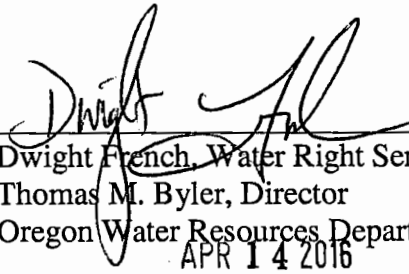

Dwight French, Water Right Services Administrator, for
Thomas M. Byler, Director
Oregon Water Resources Department
APR 14 2016

Mailing date: _____

STATE OF OREGON
COUNTY OF HARNEY
CERTIFICATE OF WATER RIGHT

THIS CERTIFICATE ISSUED TO

HARRY PON
c/o BRADEEN BROTHERS
PO BOX 1113
BURNS, OR 97720

confirms the right to use the waters of PON WELL NO. 20 in the FOLEY SLOUGH (SILVIES RIVER) BASIN for SUPPLEMENTAL IRRIGATION OF 30.2 ACRES.

This right was perfected under Permit G-2880. The date of priority is APRIL 21, 1965. The amount of water to which this right is entitled is limited to an amount actually used beneficially, and shall not exceed 0.38 CUBIC FEET PER SECOND or its equivalent in case of rotation, measured at the well.

The well is located as follows:

Twp	Rng	Mer	Sec	Q-Q	Measured Distances
22 S	31 E	WM	33	NE NW	230 FEET SOUTH AND 860 FEET EAST FROM THE NW CORNER OF THE NE $\frac{1}{4}$ NW $\frac{1}{4}$ OF SECTION 33

The amount of water used for irrigation, together with the amount secured under any other right existing for the same lands, shall be limited to ONE-EIGHTIETH of one cubic foot per second per acre, or its equivalent for each acre irrigated and shall be further limited to a diversion of not to exceed 3.0 acre-feet per acre for each acre irrigated during the irrigation season of each year, and shall conform to such reasonable rotation system as may be ordered by the proper state officer.

A description of the place of use to which this right is appurtenant is as follows:

SUPPLEMENTAL IRRIGATION					
Twp	Rng	Mer	Sec	Q-Q	Acres
22 S	31 E	WM	32	SE SE	3.2
22 S	31 E	WM	33	SW SW	27.0
Total					30.2

This certificate describes that portion of the water right confirmed by Certificate 36880, State Record of Water Right Certificates, NOT modified by the provisions of an order of the Water Resources Director entered APR 07 2016, approving Transfer Application T-11906.

The issuance of this superseding certificate does not confirm the status of the water right in regard to the provisions of ORS 540.610 pertaining to forfeiture or abandonment.

The right to the use of the water for the above purpose is restricted to beneficial use on the lands or place of use described.

WITNESS the signature of the Water Resources Director, affixed APR 07 2016.



Dwight French, Water Right Services Administrator, for
Thomas M. Byler, Director
Oregon Water Resources Department

STATE OF OREGON

COUNTY OF HARNEY

CERTIFICATE OF WATER RIGHT

THIS CERTIFICATE ISSUED TO

HARRY PON
PO BOX 1191
BURNS, OR 97720

confirms the right to use the waters of WELL NO. 5 in the EAST BRANCH FOLEY SLOUGH (SILVIES RIVER) BASIN for SUPPLEMENTAL IRRIGATION OF 166.0 ACRES.

This right was perfected under Permit G-1808. The date of priority is APRIL 3, 1961. The amount of water to which this right is entitled is limited to an amount actually used beneficially, and shall not exceed 2.07 CUBIC FEET PER SECOND or its equivalent in case of rotation, measured at the well.

The well is located as follows:

Twp	Rng	Mer	Sec	Q-Q	Measured Distances
22 S	31 E	WM	28	SE SE	WELL NO. 5 - 100 FEET SOUTH AND 620 FEET WEST FROM THE NE CORNER OF THE SE $\frac{1}{4}$ SE $\frac{1}{4}$ OF SECTION 28

The amount of water used for irrigation, together with the amount secured under any other right existing for the same lands, shall be limited to ONE-EIGHTIETH of one cubic foot per second per acre, or its equivalent for each acre irrigated and shall be further limited to a diversion of not to exceed 3.0 acre-feet per acre for each acre irrigated during the irrigation season of each year and shall conform to such reasonable rotation system as may be ordered by the proper state officer.

A description of the place of use to which this right is appurtenant is as follows:

SUPPLEMENTAL IRRIGATION					
Twp	Rng	Mer	Sec	Q-Q	Acres
22 S	31 E	WM	28	SE SE	27.2
22 S	31 E	WM	33	NE NE	38.6
22 S	31 E	WM	33	NW NE	6.0
22 S	31 E	WM	33	SW NE	27.0
22 S	31 E	WM	33	SE NE	40.0
22 S	31 E	WM	33	NE SE	17.9
22 S	31 E	WM	33	NW SE	9.3
Total					166.0

This certificate describes that portion of the water right confirmed by Certificate 49683, State Record of Water Right Certificates, NOT modified by the provisions of an order of the Water Resources Director entered APR 07 2016, approving Transfer Application T-11906.

The issuance of this superseding certificate does not confirm the status of the water right in regard to the provisions of ORS 540.610 pertaining to forfeiture or abandonment.

The right to the use of the water for the above purpose is restricted to beneficial use on the lands or place of use described.

APR 07 2016

WITNESS the signature of the Water Resources Director, affixed _____.

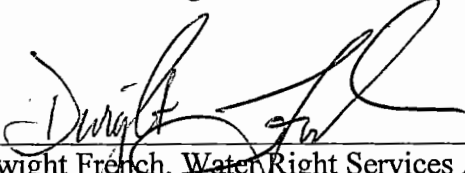

Dwight French, Water Right Services Administrator, for
Thomas M. Byler, Director
Oregon Water Resources Department

STATE OF OREGON
 COUNTY OF HARNEY
 CERTIFICATE OF WATER RIGHT

THIS CERTIFICATE ISSUED TO

BURTT AND JOSEPHINE SCHRODER
 BURNS, OR 97720

confirms the right to use the waters of SCHRODER WELL NO. 2 in the POISON CREEK (SILVIES RIVER) BASIN for SUPPLEMENTAL IRRIGATION OF 75.8 ACRES.

This right was perfected under Permit G-2316. The date of priority is DECEMBER 19, 1962. The amount of water to which this right is entitled is limited to an amount actually used beneficially, and shall not exceed 0.92 CUBIC FEET PER SECOND or its equivalent in case of rotation, measured at the well.

The well is located as follows:

Twp	Rng	Mer	Sec	Q-Q	Measured Distances
23 S	31 E	WM	3	NW NW	WELL NO. 2 - 200 FEET SOUTH AND 110 FEET EAST FROM THE NW CORNER OF SEC. 3

The amount of water used for irrigation, together with the amount secured under any other right existing for the same lands, shall be limited to ONE-EIGHTIETH of one cubic foot per second per acre, or its equivalent for each acre irrigated and shall be further limited to a diversion of not to exceed 3.0 acre-feet per acre for each acre irrigated during the irrigation season of each year; and shall conform to such reasonable rotation system as may be ordered by the proper state officer.

A description of the place of use to which this right is appurtenant is as follows:

SUPPLEMENTAL IRRIGATION						
Twp	Rng	Mer	Sec	Q-Q	GLot	Acres
23 S	31 E	WM	3	NE NW	3	38.0
23 S	31 E	WM	3	NW NW	4	37.8
Total						75.8

This certificate describes that portion of the water right confirmed by Certificate 35135, State Record of Water Right Certificates, NOT modified by the provisions of an order of the Water Resources Director entered APR 07 2016, approving Transfer Application T-11906.

The issuance of this superseding certificate does not confirm the status of the water right in regard to the provisions of ORS 540.610 pertaining to forfeiture or abandonment.

The right to the use of the water for the above purpose is restricted to beneficial use on the lands or place of use described.

APR 07 2016

WITNESS the signature of the Water Resources Director, affixed _____.

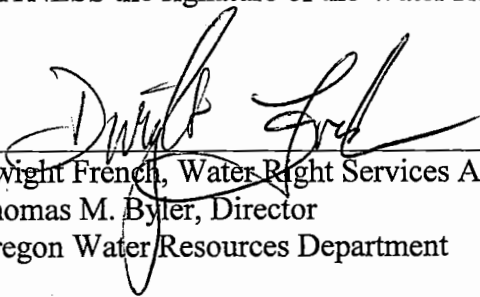

Dwight French, Water Right Services Administrator, for
Thomas M. Byler, Director
Oregon Water Resources Department

STATE OF OREGON
COUNTY OF HARNEY
CERTIFICATE OF WATER RIGHT

THIS CERTIFICATE ISSUED TO

CURT BLACKBURN
707 PONDEROSA VILLAGE
BURNS OR 97720

confirms the right to use the waters of WELL 14 (HARN 129), tributary of EAST BRANCH FOLEY SLOUGH (SILVIES RIVER) for IRRIGATION of 8.2 ACRES and SUPPLEMENTAL IRRIGATION of 26 ACRES.

This right was perfected under permit G-1808. The date of priority is APRIL 3, 1961. The amount of water to which this right is entitled is limited to an amount actually used beneficially, and shall not exceed 0.43 CUBIC FOOT PER SECOND, or its equivalent in case of rotation, measured at the well.

The well is located as follows:

Twp	Rng	Mer	Sec	Q-Q	Measured Distances
22 S	31 E	WM	33	SW SW	WELL 14 (HARN 129) 520 FEET NORTH & 1200 FEET EAST FROM SW CORNER, SECTION 33

The amount of water used for irrigation, together with the amount secured under any other right existing for the same lands, shall be limited to ONE-EIGHTIETH of one cubic foot per second per acre, or its equivalent for each acre irrigated, and shall be further limited to a diversion of not to exceed 3.0 acre-feet per acre for each acre irrigated during the irrigation season of each year.

The use shall conform to such reasonable rotation system as may be ordered by the proper state officer.

The place of use is as follows:

IRRIGATION					
Twp	Rng	Mer	Sec	Q-Q	Acres
22 S	31 E	WM	33	NE SW	8.2

SUPPLEMENTAL IRRIGATION					
Twp	Rng	Mer	Sec	Q-Q	Acres
22 S	31 E	WM	33	NE SE	10.0
22 S	31 E	WM	33	NW SE	16.0

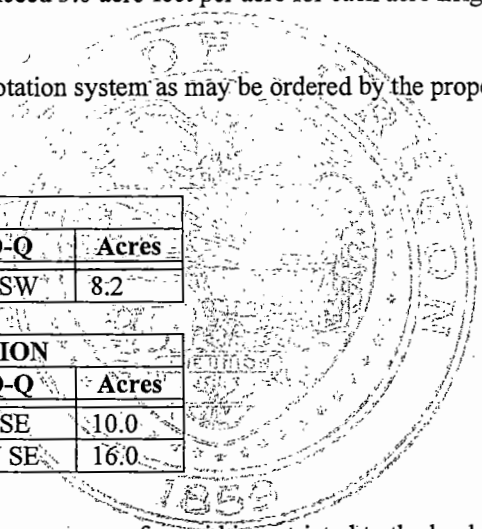

The right to the use of the water for the above purpose aforesaid is restricted to the land or place of use herein described.

NOTICE OF RIGHT TO PETITION FOR RECONSIDERATION OR JUDICIAL REVIEW

This is an order in other than a contested case. This order is subject to judicial review under ORS 183.482. Any petition for judicial review must be filed within the 60-day time period specified by ORS 183.482. Pursuant to ORS 183.482, ORS 536.075 and OAR 137-003-0675, you may petition for judicial review and petition the Director for reconsideration of this order. A petition for reconsideration may be granted or denied by the Director, and if no action is taken within 60 days following the date the petition was filed, the petition shall be deemed denied.

This certificate is issued to confirm a change in PLACE OF USE approved by an order of the Water Resources Director entered August 22, 1980, at Special Order Volume 33, Page 616, approving Transfer Application T-4549, and together with Certificate 49683, supersedes Certificate 35222, State Record of Water Right Certificates.

Issued AUG 15 2014



Dwight W. French
Water Right Services Administrator, *for*
Director

Permit G-1808

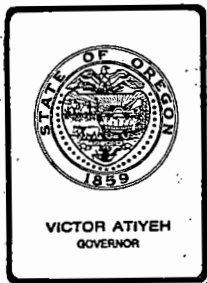

Water Resources Department

MILL CREEK OFFICE PARK

555 13th STREET N.E., SALEM, OREGON 97310

PHONE 378-3066

March 11, 1980

Richard Corbet
243 South Buena Vista
Burns, Oregon 97720

RE: Application for Transfer of Water Right

Dear Mr. Corbet:

I am returning your application, check for \$48.30, and supporting data. Please complete item No. 8 to show the property being divested of water right.

If Arthur Whitrock owns the property the water right is coming from (as the maps seem to show), it will be necessary for him to submit a statement agreeing to the proposed transfer.

Sincerely,

Samuel R. Allison
Supervisor
Transfer Section

SRA:lcj

Permit No. G-1808

Application No. G-1972

County Harney

Proof of Appropriation of Water

- 1. Name Harry Pon 2. Address P. O. Box 1191, Burns, Oregon
- 3. Source of supply Wells No. 5 and 14
Tributary of East Branch Foley Slough (Silvies River)
- 4. Amount of water 4.59 cubic feet per second * 5. Priority date April 3, 1961
- 6. Use supplemental irrigation of 367.5 acres
- 7. Location of point of diversion SE¹/₄ SE¹/₄ 28
SW¹/₄ SW¹/₄ Sec. 33, Twp. 22 S., Range 31 E., W.M.
(Legal Subdivision)
- 8. The description of land given below corresponds to that found in your permit covering land to be irrigated, or, if for other purposes, the place of use.

Township	Range	Section	Legal Subdivision	No. Acres Actually Irrigated
			SEE ATTACHED SHEET	
* being 1.46 c.f.s. from Well No. 14 and 3.13 c.f.s. from Well No. 5				
Wells located: No. 5 - 100 feet South and 620 feet West from NE Corner, SE ¹ / ₄ SE ¹ / ₄ , Section 28; No. 14 - 530 feet North and 1200 feet East from the SW Corner, Section 33.				
This appropriation shall be limited to one-eightieth of one cubic foot per second or its equivalent for each acre irrigated and shall be further limited to a diversion of not to exceed 3 acre feet per acre for each acre irrigated during the irrigation season of each year;				

I have read the above and foregoing proof of appropriation of water; I know the contents thereof, and that the facts therein stated are true.

IN WITNESS WHEREOF, I have hereunto set my hand this 16th day of August,

19. 68

Harry Pon

Well No. 5

Well No. 14

27.2 acres

Section 28

SE $\frac{1}{4}$ SE $\frac{1}{4}$

3.2 acres

Section 32

SE $\frac{1}{4}$ SE $\frac{1}{4}$

38.6 acres

6.0 acres

27.0 acres

40.0 acres

4.0 acres

1.0 acre

31.0 acres

29.0 acres

7.0 acres

40.0 acres

37.8 acres

5.2 acres

18.2 acres

0.5 acre

32.4 acres

19.4 acres

Section 33

NE $\frac{1}{4}$ NE $\frac{1}{4}$

NW $\frac{1}{4}$ NE $\frac{1}{4}$

SW $\frac{1}{4}$ NE $\frac{1}{4}$

SE $\frac{1}{4}$ NE $\frac{1}{4}$

NE $\frac{1}{4}$ SW $\frac{1}{4}$

SW $\frac{1}{4}$ SW $\frac{1}{4}$

SE $\frac{1}{4}$ SW $\frac{1}{4}$

NE $\frac{1}{4}$ SE $\frac{1}{4}$

NW $\frac{1}{4}$ SE $\frac{1}{4}$

SW $\frac{1}{4}$ SE $\frac{1}{4}$

SE $\frac{1}{4}$ SE $\frac{1}{4}$

T. 22 S., R. 31 E., W. M.

T. 22 S., R. 31 E., W. M.

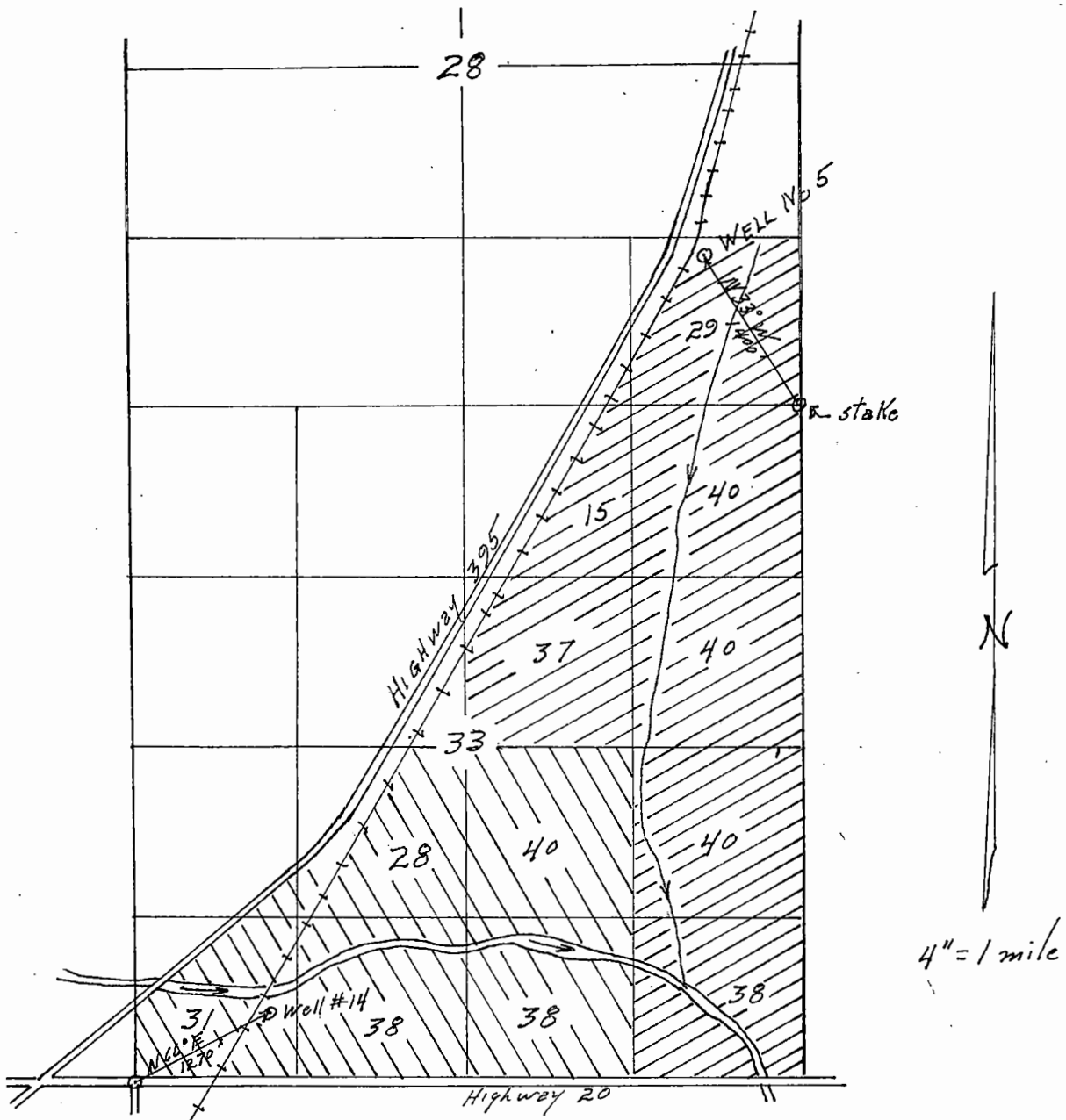

Application No. C-1972
Permit No. C-1808

APR 13 1958

October 28, 1991

WATER
RESOURCES
DEPARTMENT

Warren & Julia Raymond
Silvies Rt. Box 302 HC 30
Burns OR 97720

USER-ID: 9298

Dear Raymonds,

With regard to the pump test requirements for the following well and its associated water right:

<u>POD-ID</u>	<u>Well</u>	<u>Application</u>	<u>Permit</u>	<u>Certificate</u>	<u>Status</u>
20450	Well 5	G-1972	G-1808	49683	Approved

The Water Resources Department has reviewed and accepted the pump test results you submitted. The Department requires no further testing of this well at this time. However, you will be required to submit a static water level measurement of the well on the ten-year anniversary of the test you conducted.

We appreciate your cooperation in this program. If you have any questions, please contact Sam Allison or Bill Ferber at the address below or by calling 378-8455.

Sincerely,



For FRED LISSNER, Manager
Groundwater/Hydrology Section

-cc: Water Rights Section



3850 Portland Rd NE
Salem, OR 97310
(503) 378-3739
FAX (503) 378-8130

RECEIVED
MAR 29 1962

129
Harron

Harron 129
Pons #14
KLW
22/31-33N

File Original and
First Copy with the
STATE ENGINEER,
SALEM, OREGON

STATE ENGINEER
SALEM, OREGON

WATER WELL REPORT
STATE OF OREGON

State Well No. _____

State Permit No. _____

(1) OWNER:

Name HARRY PON
Address BURNS OREGON

(2) LOCATION OF WELL:

County HARNEY Owner's number, if any #129
SE 1/4 SW 1/4 Section 33 T. 22S R. 31E W.M.
Bearing and distance from section or subdivision corner
about 600' north-easterly
from highway 20

(3) TYPE OF WORK (check):

New Well Deepening Reconditioning Abandon
If abandonment, describe material and procedure in Item 11.

(4) PROPOSED USE (check):

Domestic Industrial Municipal Rotary Driven
Irrigation Test Well Other Cable Jetted
Dug Bored

(5) TYPE OF WELL:

(6) CASING INSTALLED: Threaded Welded
12" Diam. from 1 ft. to 80 ft. Gage 1/4"
" Diam. from _____ ft. to _____ ft. Gage _____
" Diam. from _____ ft. to _____ ft. Gage _____

(7) PERFORATIONS: Perforated? Yes No

Type of perforator used _____
SIZE of perforations in. by in.
_____ perforations from _____ ft. to _____ ft.
_____ perforations from _____ ft. to _____ ft.
_____ perforations from _____ ft. to _____ ft.
_____ perforations from _____ ft. to _____ ft.

(8) SCREENS: Well screen installed Yes No

Manufacturer's Name _____
Type _____ Model No. _____
Diam. _____ Slot size _____ Set from _____ ft. to _____ ft.
Diam. _____ Slot size _____ Set from _____ ft. to _____ ft.

(9) CONSTRUCTION:

Was well gravel packed? Yes No Size of gravel: _____
Gravel placed from _____ ft. to _____ ft.
Was a surface seal provided? Yes No To what depth? _____ ft.
Material used in seal- _____
Did any strata contain unusable water? Yes No
Type of water? _____ Depth of strata _____
Method of sealing strata off _____

(10) WATER LEVELS:

Static level _____ ft. below land surface Date March 16
Artesian pressure _____ lb. per square inch Date _____
Log Accepted by: _____
[Signed] Langston Date 3-1- 19 61
(Owner)

(11) WELL TESTS: Drawdown is amount water level is lowered below static level

Was a pump test made? Yes No If yes, by whom? HOLLOWAY
Yield: 900 gal./min. with 44 ft. drawdown after 4 hrs.

Bailer test gal./min. with _____ ft. drawdown after _____ hrs.

Artesian flow _____ g.p.m. Date _____

Temperature of water 55 Was a chemical analysis made? Yes No

(12) WELL LOG: Diameter of well 12 inches.

Depth drilled 390 ft. Depth of completed well 390 ft.

Formation: Describe by color, character, size of material and structure, and show thickness of aquifers and the kind and nature of the material in each stratum penetrated, with at least one entry for each change of formation.

MATERIAL	FROM	TO
Top soil	0	18
Sand water	18	38
Clay	38	60
Coarse sand water	60	78
Hard Rock	78	100
Brown Clay	100	233
Blue shale	233	254
Strip gravel	254	256
Blue shale	256	285
Yellow Clay	285	345
Strip gravel	345	347
White Clay	347	374
Strip white pumice	374	376
Brown Clay	376	380
Grey sand rock	380	388
Red Cinder water	388	390

Work started Feb 17 19 61 Completed March 1 19 61

(13) PUMP:

Manufacturer's Name No Pump yet.
Type: _____ H.P. _____

Well Driller's Statement:

This well was drilled under my jurisdiction and this report is true to the best of my knowledge and belief.

NAME HOLLOWAY DRILLING Co
(Person, firm, or corporation) (Type or print)

Address ONTARIO ORE.

Driller's well number # 5 Irrigation

[Signed] Max Holloway
(Well Driller)

License No. 16 Date 3-8, 19 61

2V-81

Gail Stachurski

Abstract of Permit No. G-1808

Application No. G-1972

Certificate No.

Photo A.F.I. 2V-81
C. Baker
Sept. 13, 1963

Name: Harry Pon
 Address: P.O. Box 1191, Burns, Oregon
 Source of water supply: Wells Nos. 5 and 14, trib. of R. Br. Foley Slough, trib. of (Silvies River)
 Use: Supplemental irrigation
 Point of diversion: wells loc. no. 5 ~~100 H S 1 & 620 H W~~ 1200' E from the SW cor. Sec. 28; ~~1/2 mi. S 28th. 1/2 mi. from S cor. Sec. 28; 1/2 mi. S 66th. 1/2 mi. from the SW cor. Sec. 33; being within S 1/4 S 1/4 Sec. 28, S 1/4 S 1/4 Sec. 33, T. 22 S., R. 31 E., W.M., in the county of Harney.~~
 Number of acres: ~~114~~

DESCRIPTION OF LAND TO BE IRRIGATED OR PLACE OF USE

Twp.	Range	Sec.	NE 1/4				NW 1/4				SW 1/4				SE 1/4			
			NE 1/4	NW 1/4	SW 1/4	SE 1/4	NE 1/4	NW 1/4	SW 1/4	SE 1/4	NE 1/4	NW 1/4	SW 1/4	SE 1/4	NE 1/4	NW 1/4	SW 1/4	SE 1/4
22 S	31 E	28																
		33	40	15	37	40					28	31	38	40	40	40	38	38
		33	SE 1/4	SE 1/4	NE 1/4	NE 1/4									27E	32	40	40
		33	NW 1/4	NE 1/4											62		20	20
		33	3 W 1/4	NE 1/4											27		40	40
		33	SE 1/4	NE 1/4											40		40	40
		33	SE 1/4	NW 1/4											40		40	40
		33	NE 1/4	SW 1/4											40		40	40
		33	NW 1/4	SW 1/4											40		40	40
		33	SW 1/4	SW 1/4											70	29	270	270
		33	SE 1/4	SW 1/4											40		40	40
		33	NW 1/4	SE 1/4											37	10	40	40
		33	NW 1/4	SE 1/4											52	32	40	40
		33	SW 1/4	SE 1/4											142	104	40	40
		33	SE 1/4	SE 1/4											251.0	116.5		

Scale of Well 115 1 3/4
110' 2 1/2

SEC 32
SW 1/4 NW 1/4
well # 14
33

0
3
0

Priority date: April 3, 1961
 Amount of water: 4.59 c.f.s., measured at the point of diversion being 1.46 cfs from Well No. 14, & 3.13 cfs from Well No. 5
 Time limit to begin construction: May 17, 1962
 Time limit to complete construction: 10/1/62 extended to extended to

V = less priority than from this source

Time limit to completely apply water 10/1/63 extended to extended to
 This appropriation shall be limited to 1/80th of 1 c.f.s. or its equiv. for each acre irrigated & shall be further limited to a diversion of not to exceed 3 a.f. per acre for each acre irrigated during the irrigation season of each year; the right allowed hereunder for the appropriation of water for lands having a valid prior right shall be limited to the amount necessary to make up any deficiency in water available to said lands under said prior right & the amount allowed herein, together with the amount secured under any other right existing for said lands, shall be limited by the duty of water as fixed herein, and shall be subject to such reasonable rotation system as may be ordered by the proper state officer.

Basin 12 Vol.

2V-81

Diversion Points - Well #5, 14" open casing

Well #14 closed casing w/chain port

Pump @ #5 - Peerless Turbine direct drive pump, 8" discharge

Motor @ #5 - General Electric 40Hp, 3φ, 1770 RPM electric motor
40hp @ 75% eff w/ 85' head = 14,000 gpm = 3.12

Pump @ 14 - Fairbanks Morse Turbine direct drive 8" discharge pump

Motor @ 14 - Fairbanks Morse 30Hp, 3φ, 1765 RPM electric motor

Ditches - Variable in size average about 3' bottom width, 2' deep
6' top width, slope 1' / 1000'

Crop - Alfalfa, pasture, hay meadow

Information - Clarence Young, 1 tied Well #5 to NE corner of
SE 1/4 SE 1/4 of sec 28 & tied well #14 to SW corner Sec 33

Photo Survey under permit # G1808 on Sept. 13, 1963
by Carl R Baker
Field Engineer

from well logs -

#5 SWL 11.8A test 1000 gpm @ 42 ft
#14 SWL 11.8A test 1000 gpm @ 44 ft

$\frac{661 \times 40}{42}$

320
1000
31000
29000
50
3240
1940
11650*

40000
3780
520
1820
25100*
116.5
367.5

T. 22 S., R. 31 E., W.M.

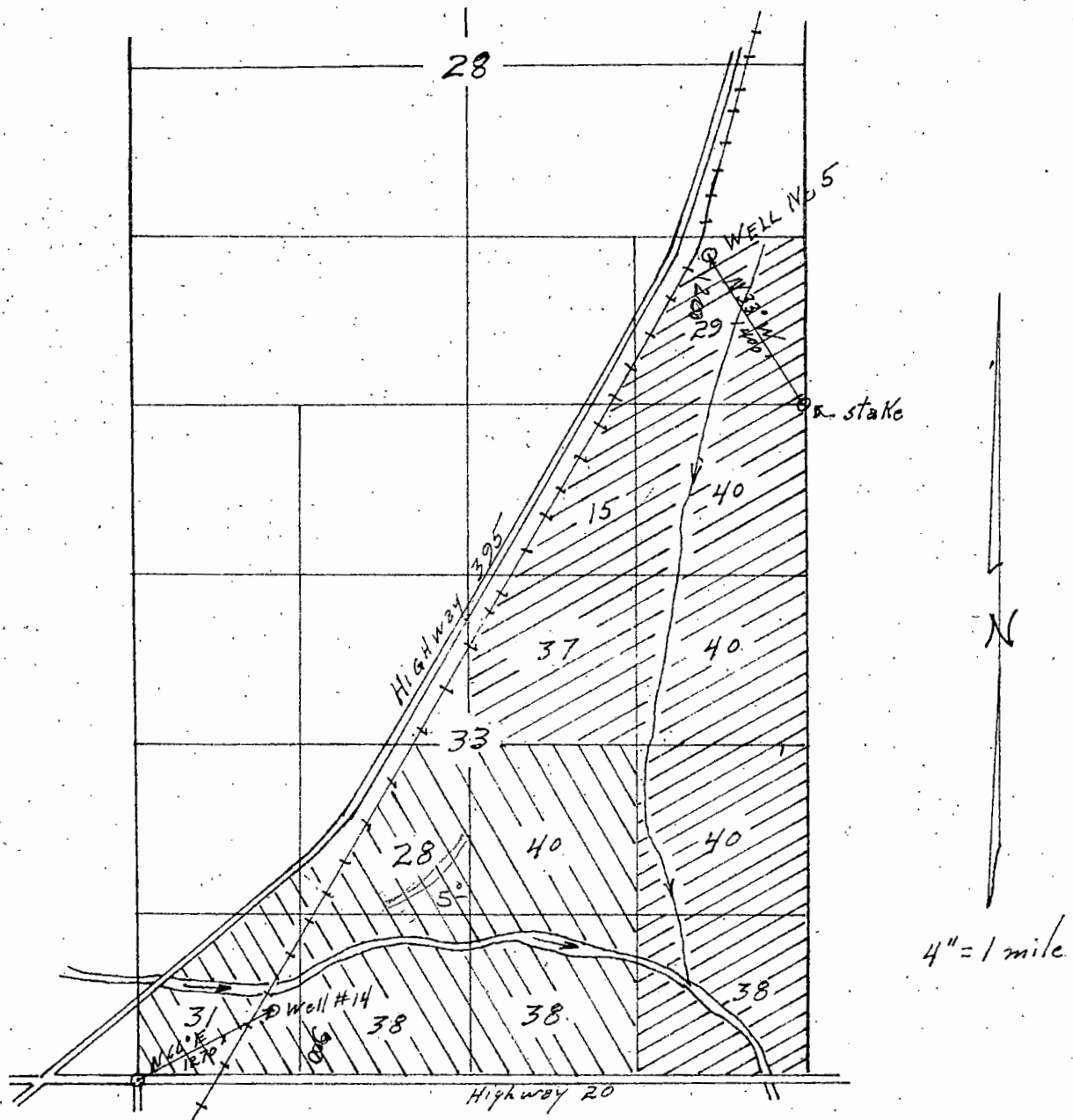

Application No. C-1972
Permit No. C-1808

Well #5, 14" open casing.
GE 40 hp, 3 ϕ , 1770 RPM
Peerless Turbine 8" discharge d.b.

Well #14

Clearing pump (oil base pump)

IBM* 30 hp, 1770 RPM

* Fairbanks Morse
8" discharge turbine

From well logs

5 - SWL - 8 ft test 1000 gpm @ 42 ft

14 - SWL - 11 ft test 1000 gpm @ 44 ft

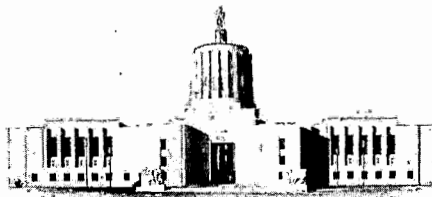

STATE OF OREGON
STATE ENGINEER
WATER RESOURCES DEPARTMENT
516 PUBLIC SERVICE BUILDING
SALEM 97310

REFER TO
FILE NO.

G-1954
G-1970
G-1971
G-1972
G-2523
R-38835
38836

August 13, 1968

Harry Pon
P. O. Box 1191
Burns, Oregon 97720

Dear Sir:

Enclosed is the final proof in connection with the incomplete water right represented by your permit No. G-1798, G-1806, G-1807, G-1808, G-2338, 28891, and R-3289.

The data contained in the proof, which is based on an inspection and survey of your project made by a representative of this department, defines the extent to which your water right has been completed within the terms of your permit. The proof should be dated and signed by you and returned to this office.

Upon receipt of the proof, properly executed and accompanied by the statutory recording fee of \$1, a certificate of water right will be issued confirming the right thereunder and, after being recorded in the county records, will be forwarded to you.

Very truly yours,

CHRIS L. WHEELER
State Engineer

Form 117

Enclosure

kwh

Please submit \$1.00 for each permit.

0-1970
0-1971
0-1972
0-1973
0-1954

November 2, 1962

Mr. C. H. Young
Harnay County Surveyor
Barnes, Oregon

Dear Mr. Young:

Pursuant to your request I have enclosed some Forms A, B and C for your use as required.

Mr. Pen had previously submitted the completion of construction notices, but from one of his letters, it was difficult to know whether he was referring to just the construction of the well or to the construction of both the well and the necessary facilities to make use of water.

Mr. Pen also holds permit number 0-1809 covering Wells No. 7 and No. 10. The date for beginning of construction under this permit is May 17, 1962, the date for completion of construction, October 1, 1962, and the date for complete application of water, October 1, 1963. Other than a letter saying that Well no. 10 was completed, we have had no report of the project under this permit.

Your letter stating that you had personal knowledge that the projects under permits 0-1794, 0-1806, 0-1807, 0-1808, had been completed will serve in lieu of the usual notices. A report regarding completion of construction under permit number 0-1809 should be submitted.

Very truly yours,

CIPED L. WHEELER
State Engineer

By
Grover Jones, Assistant

CJ:JP
Enc. (6)

cc: Harry Pen

G-1954
G-1970
G-1971
G-1972
G-1973

May 4, 1962

Mr. Harry Pon
711 North Azusa Avenue
Azusa, California

Dear Mr. Pon:

In reply to your letter of April 27, 1962, our records show that you are the record holder of the following permits:

Permit No.	File No.
G-2798	G-1954
G-1806	G-1970
G-1807	G-1971
G-1808	G-1972
G-1809	G-1973

Our records show that we have received no word regarding performance under the permits subsequent to our letter to you of September 8, 1961, a copy of which letter is enclosed for your reference.

Very truly yours,

PAUL F. HOLMES,
Acting State Engineer

By
James W. Carver, Jr.,
Assistant

Klr

Enclosure

G-1970
G-1971
G-1972
G-1973

September 6, 1961

Harry Pon
P. O. Box 1191
Barns, Oregon

Dear Mr. Pon:

This will acknowledge receipt of notices of completion of construction in connection with your Permits numbered G-1806, 1807, 1808 and 1798. The completion of construction notices should not be submitted until you have not only completed the wells but also have completed the necessary facilities to distribute the water. If you have completed one well under Permit G-1809 you could submit the notice of beginning of construction but the notice of completion of construction should be withheld until all the construction under the permit is completed. The date for completion of construction is October 1, 1962.

The forms attached to the permits should be used for the project described in the permit and completion notices on individual wells under the same permit are not required.

Very truly yours,

LEWIS A. STANLEY
State Engineer

By
Trevor Jones, Assistant

TJ/jh

G-1972

May 29, 1961

Mr. Harry Pon
P. O. Box 1191
Burns, Oregon

Dear Mr. Pon:

G-1972, Permit No. G-1808 with blueprint.

April 13, 1961

Mr. Harry Pon
P. O. Box 1191
Burns, Oregon

Dear Mr. Pon:

This will acknowledge receipt of your application for a permit to appropriate 5.18 cubic feet of water per second from Wells numbered 5 and 14 for the irrigation and supplemental irrigation of 414 acres, tracing and fees in the sum of \$41.20 for which our receipt numbered 29277 is enclosed.

The application which has been examined and filed under application number G-1972 appears to be in satisfactory form to be considered for approval by issuance of a permit with the next group.

Very truly yours,

LEWIS A. STANLEY
State Engineer

By
Walter N. Perry, Assistant

mgb

Enclosure

Well No. 5

Well No. 14

27.2 acres

Section 28

SE $\frac{1}{4}$ SE $\frac{1}{4}$

3.2 acres

Section 32

SE $\frac{1}{4}$ SE $\frac{1}{4}$

38.6 acres

6.0 acres

27.0 acres

40.0 acres

4.0 acres

7.0 acres

40.0 acres

37.8 acres

5.2 acres

18.2 acres

1.0 acre

31.0 acres

29.0 acres

0.5 acre

32.4 acres

19.4 acres

Section 33

NE $\frac{1}{4}$ NE $\frac{1}{4}$

NW $\frac{1}{4}$ NE $\frac{1}{4}$

SW $\frac{1}{4}$ NE $\frac{1}{4}$

SE $\frac{1}{4}$ NE $\frac{1}{4}$

NE $\frac{1}{4}$ SW $\frac{1}{4}$

SW $\frac{1}{4}$ SW $\frac{1}{4}$

SE $\frac{1}{4}$ SW $\frac{1}{4}$

NE $\frac{1}{4}$ SE $\frac{1}{4}$

NW $\frac{1}{4}$ SE $\frac{1}{4}$

SW $\frac{1}{4}$ SE $\frac{1}{4}$

SE $\frac{1}{4}$ SE $\frac{1}{4}$

T. 22 S., R. 31 E., W. M.