

Name Burt & Josephine Schroder
 By Box 506
 Address Burns, Oregon 97720

Date filed December 19, 1962
 Priority December 19, 1962
 Action suspended until OK art
 Returned to applicant _____
 Date of approval March 15, 1963

CONSTRUCTION

Date for beginning March 15, 1964
 Date for completion October 1, 1964
 Extended to _____

Date for application of water October 1, 1965
 Extended to _____

PROSECUTION OF WORK

Form "A" filed March 19, 1964
 Form "B" filed March 19, 1964
 Form "C" filed March 27, 1964

FINAL PROOF

Blank mailed JULY 9 1968
 Proof received _____
 Date certificate issued JULY 29 1968

Application No. G 2507
 Permit No. G 2316
 Certificate No. 35135

DVA Notification

Stream Index, Page No. 12-31

FEEES PAID

Date	Amount	Receipt No.
12/19/62	\$29.75	36526
3/28/65	25.00	73602

7-15-68 \$1 Cert. Fee 10500

FEEES REFUNDED

Date	Amount	Check No.

ASSIGNMENTS

Date	To Whom	Address	Volume	Page

REMARKS

2.22 c.f.s. from Schroeder wells Nos. 1 and 2 (Silvies River) for supplemental irrigation of 184.3 acres.

MAR 15 1964 CARD FOR A

NOTICE OF BEGINNING OF CONSTRUCTION

I, Burt Schroder, the holder of Permit No. B-2216

to appropriate the public waters of the state of Oregon, began the actual construction of the works described therein on the March day of 10, 1964

Remarks: which has been completed
The appropriator should state the manner of beginning construction work, number of men employed, the amount of work completed up to the date of this statement, and any additional information which may tend to show the beginning of work in good faith.

IN WITNESS WHEREOF, I have hereunto set my hand this Tenth day of March, 1964

Burt Schroder (Signature of Applicant) Burns Oregon (Address)

Fill out, detach, and mail to the State Engineer, Salem, Oregon, when construction work is begun.

State Printing 37515

The Well was completed 1961

NOTICE OF COMPLETION OF CONSTRUCTION

I, Burt Schroder & Josephine Schwall, the holder of Permit No. B-2216

to appropriate the public waters of the state of Oregon, completed the construction of the works described therein on the March day of Tenth, 1964

Remarks: Final
If the works have less capacity than described in the permit, or you have definitely abandoned part of the proposed development, you should so state in order that our records may not be unnecessarily encumbered.

IN WITNESS WHEREOF, I have hereunto set my hand this day of, 19.....

..... (Signature of Applicant) (Address)

Fill out, detach, and mail to the State Engineer, Salem, Oregon, when construction work is completed.

3M-8-61

IMPORTANT—This form is a notice to the State Engineer that permittee is ready to make final proof to the extent to which the water has actually been applied to the intended use under the terms of the permit. Permittee is cautioned that Certificate of Water Right will be issued based on the extent of the quantity and use as determined by the final proof inspection and survey which will be made in response to the filing of this Form C.

NOTE: In the case of an irrigation permit, this Form C should not be mailed to the State Engineer until all of the land described in the permit, which it is intended to irrigate under this permit at any time, has actually been irrigated. Fill out, detach and mail to the State Engineer, Salem, Oregon, when all of the water has been applied.

NOTICE OF COMPLETE APPLICATION OF WATER TO A BENEFICIAL USE

I, Burt Schroder, the holder of Permit No. B-2216

to appropriate the public waters of the state of Oregon, completely applied the waters to a beneficial use in accordance with the terms of said permit, on the 25 day of March, 1964

Remarks:

IN WITNESS WHEREOF, I have hereunto set my hand this 25 day of March, 1964

Burt Schroder (Signature of Applicant) Burns Oregon (Address)

RECEIVED MAR 10 1964 STATE ENGINEER SALEM, OREGON

RECEIVED MAR 27 1964 STATE ENGINEER SALEM, OREGON

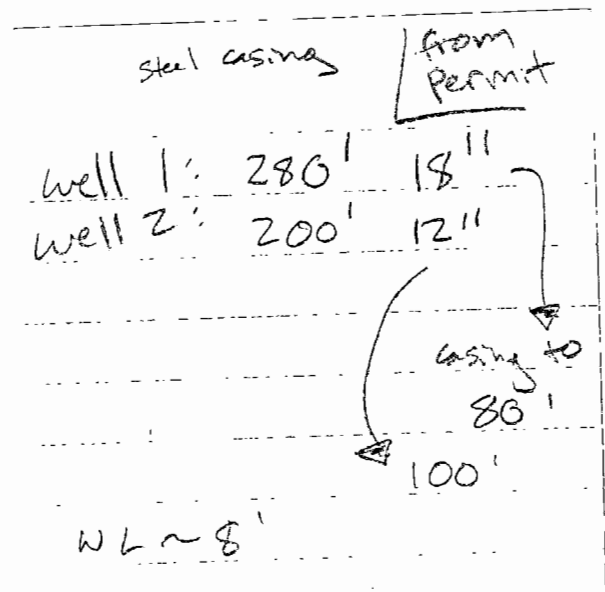

refiling of
Permit 6-533
Leonard & D Lazarus
which was cancelled

2V-83 (22R31)

Harney

Abstract of Permit No. G-2316

Application No. G-2507 Certificate No.

Name **Burt and Josephine Schroeder**

Address **Burns, Oregon**

Source of water supply **Schroeder Wells Nos. 1 and 2, trib. Poison Creek, trib. (Silvia) River**

Use **Supplemental irrigation of 184³ ac. [2000 ft. & 110 ft.]**
1120 ft. N. & 150 ft. E.

Point of diversion **Well No. 1, 200 ft. from the SW cor. Sec. 34, T. 22 S., R. 31 E., W.M.; Well No. 2, 20 ft. from the NW cor. Sec. 3, T. 23 S., R. 31 E., W.M., being within SW¹/₄ SW¹/₄ Sec. 34, T. 22 S., R. 31 E., W.M.; NW¹/₄ NW¹/₄ Sec. 3, T. 23 S., R. 31 E., W.M.**

Number of acres **184.3**
Wells loc.

DESCRIPTION OF LAND TO BE IRRIGATED OR PLACE OF USE

Twp.	Range	Sec.	NE ¹ / ₄				NW ¹ / ₄				SW ¹ / ₄				SE ¹ / ₄			
			NE ¹ / ₄	NW ¹ / ₄	SW ¹ / ₄	SE ¹ / ₄	NE ¹ / ₄	NW ¹ / ₄	SW ¹ / ₄	SE ¹ / ₄	NE ¹ / ₄	NW ¹ / ₄	SW ¹ / ₄	SE ¹ / ₄	NE ¹ / ₄	NW ¹ / ₄	SW ¹ / ₄	SE ¹ / ₄
225	31 E	34																
235	31 E	3																
✓	✓	✓																
225	31 E	34			SW ¹ / ₄	SW ¹ / ₄												32 ⁰
					SE ¹ / ₄	SW ¹ / ₄												39 ⁰
					SW ¹ / ₄	SE ¹ / ₄												37 ⁰
✓	✓	✓																
235	31 E	3			Lot 3	(NE ¹ / ₄ NW ¹ / ₄)												38 ⁰
					Lot 4	(NW ¹ / ₄ NW ¹ / ₄)												37 ⁰
																		1085 758

Priority date **December 19, 1962**

Amount of water **2.22 c.f.s., being 1.30 cfs from well No. 1, measured at the point of diversion**

Time limit to begin construction **March 15, 1964** **0.92 cfs from well No. 2**

Time limit to complete construction **10/1/64** extended to **extended to**

Time limit to completely apply water **10/1/65** extended to **extended to**

Remarks: **This appropriation shall be limited to 1/80th of one cubic foot per second or its equivalent for each acre irrigated and shall be further limited to a diversion of not to exceed 3 acre feet per acre for each acre irrigated during the irrigation season of each year; provided further that the right allowed herein shall be limited to any deficiency in the available supply of any prior right existing for the same land and shall not exceed the limitation allowed herein, and shall be subject to such reasonable rotation system as may be ordered by the proper state officer.**

7-25-67
ugh

Basin 12 Vol.

North well

8" pump
Depth ?

pump - 4" Disch.

Motor - 1/2 HP GE 175 RPM 3P

South well - 10" casing
2 1/2 ft.
8 ft SWL

No. Well

Pump - Peerless Model S.D.A.
6" Discharge - Turbine

Motor - GE 104P 3P 1760 RPM

Water is pumped into ditches & flooded or sprinkled
by repumping from ditches

Pump - BERKELEY TRACTO-RAIN 3X4 1/2

Engine - JOHN DEERE TRACTOR PTO Drive
420 Gas Tractor 20" drive x 5" Driven
V Belt

Pipe - 1320" 4" lateral
1000 8" Main

28 Heads - RB # 20 5/32

2 ft - 5 ft max from Top of wells

Tie - SW Cor Sec 34 NW Cor Sec 3. PE Hwy 20
Fence line also No. Line of South Tier Sec 34
So. line North Tier Sec 3.

7-28-67

William J. Papp

Each well supplies supplemental irrigation to
its respective side of the Highway

TWP 22 S R 37 E

34

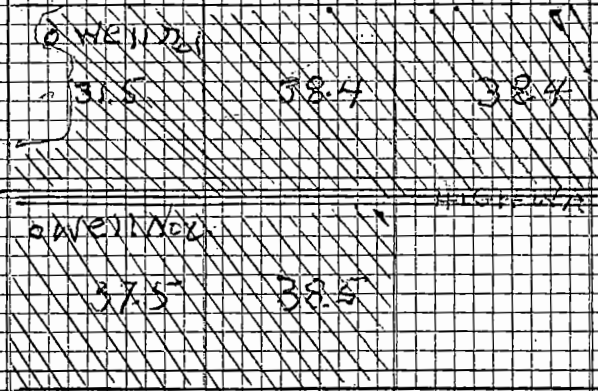

3

SCALE 1 MILE = 4 INCHES

THIS MAP WAS MADE FROM CONTENTS
 OF PERMIT G. 533 UNDER NAME OF
 LEONAR AND D. LAZARDUS WHICH HAS
 BEEN CANCELLED AND EURT T AND
 JOSEPHINE SCHRADER NOW OWNERS
 ARE MAKING APPLICATION FOR
 PERMIT

ADDITIONAL NO. G-2507

G. M. Young
 COUNTY SURVEYOR

PERMIT NO. U-2376

DATED THIS 17 DAY OF DEC 1962



Oregon

Kate Brown, Governor

G-2507

Water Resources Department

North Mall Office Building

725 Summer St NE, Suite A

Salem, OR 97301

Phone (503) 986-0900

Fax (503) 986-0904

www.wrd.state.or.us

April 12, 2016

CURT BLACKBURN
32055 HWY 20E
BURNS, OR 97720

REFERENCE: Transfer Application T-11906

Enclosed is a copy of the final order approving your water right transfer application.

The time allowed to complete the transfer is specified in the final order. **YOU SHOULD GIVE PARTICULAR ATTENTION TO THE TIME LIMIT.** The water right for any portion of the authorized change in character of use or change in place of use **NOT** carried out within the time allowed will be lost.

An extension of the time limit can be allowed only upon a showing that diligent effort has been made to complete the actual change(s) within the time allowed.

You are required to hire a Certified Water Rights Examiner (CWRE) to complete a Claim of Beneficial Use report and map which must be submitted to this Department within one year of the date you complete the change(s) or within one year of the completion date authorized in the transfer final order, whichever occurs first.

If you have any questions related to the approval of this transfer, you may contact your caseworker, Kelly Starnes, by telephone at (503) 986-0886 or by e-mail at Patrick.K.Starnes@wrd.state.or.us.

Sincerely,

Marissa Andrews

Water Right Services Support

cc: J R. Johnson, Watermaster Dist. #10 (via email)
Scott D. Montgomery, Agent
Landowners (other or receiving)
Irrigation Districts

Enclosure



**BEFORE THE WATER RESOURCES DEPARTMENT
OF THE
STATE OF OREGON**

In the Matter of Transfer Application)	FINAL ORDER
T-11906, Harney County)	APPROVING A CHANGE IN POINTS
)	OF APPROPRIATION AND
)	ADDITIONAL POINTS OF
)	APPROPRIATION

Authority

Oregon Revised Statute (ORS) 537.705 and 540.505 to 540.580 establish the process in which a water right holder may submit a request to transfer the point of appropriation, place of use, or character of use authorized under an existing water right. Oregon Administrative Rule (OAR) Chapter 690, Division 380 implements the statutes and provides the Department's procedures and criteria for evaluating transfer applications.

Applicant

CURT BLACKBURN
32055 HWY 20E
BURNS, OR 97720
curtjettblackburn@centurytel.net

Findings of Fact

1. On October 17, 2014, CURT BLACKBURN filed an application to change the points of appropriation and add additional points of appropriation under Certificates 35135, 36880, 49683, 83994, and 89445. The Department assigned the application number T-11906.
2. Notice of the application for transfer was published on October 28, 2014, pursuant to OAR 690-380-4000. No comments were filed in response to the notice.
3. On November 4, 2014, the Department emailed the agent notifying them of the deficiencies in the application.
4. On November 19, 2014, the agent submitted a revised application and map correcting the deficiencies.
5. On July 21, 2015, the Department emailed the agent notifying them of the deficiencies in the application.

This final order is subject to judicial review by the Court of Appeals under ORS 183.482. Any petition for judicial review must be filed within the 60-day time period specified by ORS 183.482(1). Pursuant to ORS 536.075 and OAR 137-003-0675, you may petition for judicial review or petition the Director for reconsideration of this order. A petition for reconsideration may be granted or denied by the Director, and if no action is taken within 60 days following the date the petition was filed, the petition shall be deemed denied.

6. On July 22, 2015, the agent submitted a revised application and map correcting the deficiencies.
7. On December 2, 2015, the Department sent a copy of the draft Preliminary Determination proposing to approve Transfer Application T-11906 to the applicant. The draft Preliminary Determination cover letter set forth a deadline of January 4, 2016, for the applicant to respond. The applicant requested that the completion date be extended to October 1, 2022 and for the Department proceed with issuance of a Preliminary Determination and provided the necessary information to demonstrate that the applicant is authorized to pursue the transfer.
8. On February 17, 2015, the Department issued a Preliminary Determination proposing to approve Transfer Application T-11906 and sent a copy to the applicant. Additionally, notice of the Preliminary Determination for the transfer application was published in the Department's weekly notice on February 23, 2016, and in the Burns Times Herald newspaper on February 24 and March 2, 2016, pursuant to ORS 540.520 and OAR 690-380-4020. No protests were filed in response to the notices.
9. The portion of the first right to be transferred is as follows:

Certificate: 35135 in the name of BURTT and JOSEPHINE SCRODER; (perfected under Permit G-2316)

Use: SUPPLEMENTAL IRRIGATION OF 108.5 ACRES

Priority Date: DECEMBER 19, 1962

Rate: 1.3 CUBIC FEET PER SECOND

Limit/Duty: The amount of water used for irrigation, together with the amount secured under any other right existing for the same lands, is limited to ONE-EIGHTIETH of one cubic foot per second, or its equivalent for each acre irrigated, and shall be further limited to a diversion of not to exceed 3.0 acre-feet per acre for each acre irrigated during the irrigation season of each year.

Source: SCHRODER WELL 1 within the POISON CREEK BASIN

Authorized Point of Appropriation:

Twp	Rng	Mer	Sec	Q-Q
22 S	31 E	WM	34	SW SW

Authorized Place of Use:

SUPPLEMENTAL IRRIGATION					
Twp	Rng	Mer	Sec	Q-Q	Acres
22 S	31 E	WM	34	SW SW	32.0
22 S	31 E	WM	34	SE SW	39.0
22 S	31 E	WM	34	SW SE	37.5
Total					108.5

10. The proposed additional points of appropriation are described in the table below with the measured distances from the original (authorized) point of appropriation:

Twp	Rng	Mer	Sec	Q-Q	Measured Distances	Distance from original well location
22 S	31 E	WM	33	SW SW	WELL #14 (HARN 129) - 530 FEET NORTH AND 1200 FEET EAST FROM THE SW CORNER OF SECTION 33	4200 ft.
22 S	31 E	WM	34	SE SW	WELL B (HARN 132) - 969.6 FEET NORTH AND 2641.7 FEET WEST FROM THE SE CORNER OF SECTION 34	2500 ft.
22 S	31 E	WM	33	SE SE	WELL C - 1165 FEET NORTH AND 145 FEET WEST FROM THE SE CORNER OF SECTION 33	260 ft.

11. The portion of the second right to be transferred is as follows:

Certificate: 36880 in the name of HARRY PON C/O BRADEEN BROTHERS
(perfected under Permit G-2880)

Use: SUPPLEMENTAL IRRIGATION OF 86.3 ACRES

Priority Date: APRIL 21, 1965

Rate: 1.08 CUBIC FEET PER SECOND

Limit/Duty: The amount of water used for irrigation, together with the amount secured under any other right existing for the same lands, shall be limited to ONE-EIGHTIETH of one cubic foot per second per acre, or its equivalent for each acre irrigated and shall be further limited to a diversion of not to exceed 3.0 acre-feet per acre for each acre irrigated during the irrigation season of each year.

Source: PON WELL NO. 20 within the FOLEY SLOUGH BASIN

Authorized Point of Appropriation:

Twp	Rng	Mer	Sec	Q-Q	Measured Distances
22 S	31 E	WM	33	NE NW	PON WELL NO. 20 (HARN 106): 230 FEET SOUTH AND 860 FEET EAST FROM THE NW CORNER OF NENW OF SECTION 33

Authorized Place of Use:

SUPPLEMENTAL IRRIGATION					
Twp	Rng	Mer	Sec	Q-Q	Acres
22 S	31 E	WM	33	NE SW	1.0
22 S	31 E	WM	33	SW SW	4.0
22 S	31 E	WM	33	SE SW	29.0
22 S	31 E	WM	33	NW SE	0.5
22 S	31 E	WM	33	SW SE	32.4
22 S	31 E	WM	33	SE SE	19.4
Total					86.3

12. The proposed points of appropriation are described in the table below with the measured distances from the original (authorized) point of appropriation:

Twp	Rng	Mer	Sec	Q-Q	Measured Distances	Distance from original well location
22 S	31 E	WM	33	SW SW	WELL #14 (HARN 129) - 530 FEET NORTH AND 1200 FEET EAST FROM THE SW CORNER OF SECTION 33	4400 ft.
22 S	31 E	WM	34	SW SW	WELL A (HARN 130) - 1120 FEET NORTH AND 150 FEET EAST FROM THE SW CORNER OF SECTION 34	5000 ft.
22 S	31 E	WM	34	SE SW	WELL B (HARN 132) - 969.6 FEET NORTH AND 2641.7 FEET WEST FROM THE SW CORNER OF SECTION 34	7000 ft.
22 S	31 E	WM	33	SE SE	WELL C - 1165 FEET NORTH AND 145 FEET WEST FROM THE SE CORNER OF SECTION 33	4800 ft.

13. The portion of the third right to be transferred is as follows:

Certificate: 49683 in the name of HARRY PON (perfected under Permit G-1808)

Use: SUPPLEMENTAL IRRIGATION OF 167.3 ACRES

Priority Date: APRIL 3, 1961

Rate: 2.09 CUBIC FEET PER SECOND (CFS), BEING 1.06 CFS FROM WELL 5 AND 1.03 CFS FROM WELL 14

Limit/Duty: The amount of water used for irrigation, together with the amount secured under any other right existing for the same lands, shall be limited to ONE-EIGHTIETH of one cubic foot per second per acre, or its equivalent for each acre irrigated and shall be further limited to a diversion of not to exceed 3.0 acre-feet per acre for each acre irrigated during the irrigation season of each year.

Sources: WELLS 5 AND 14, within the FOLEY SLOUGH BASIN

Authorized Points of Appropriation:

Twp	Rng	Mer	Sec	Q-Q	Measured Distances
22 S	31 E	WM	28	SE SE	WELL #5 (HARN 107) - 100 FEET SOUTH AND 620 FEET WEST FROM THE NE CORNER OF THE SESE OF SECTION 28
22 S	31 E	WM	33	SW SW	WELL #14 (HARN 129) - 530 FEET NORTH AND 1200 FEET EAST FROM THE SW CORNER OF SECTION 33

Authorized Place of Use:

SUPPLEMENTAL IRRIGATION					
WELL 5					
Twp	Rng	Mer	Sec	Q-Q	Acres
22 S	31 E	WM	33	NE SW	4.0
22 S	31 E	WM	33	SE SW	7.0
22 S	31 E	WM	33	NE SE	22.1
22 S	31 E	WM	33	NW SE	28.5
22 S	31 E	WM	33	SW SE	5.2
22 S	31 E	WM	33	SE SE	18.2
Total					85.0

SUPPLEMENTAL IRRIGATION					
WELL 14					
Twp	Rng	Mer	Sec	Q-Q	Acres
22 S	31 E	WM	33	NE SW	1.0
22 S	31 E	WM	33	SE SW	29.0
22 S	31 E	WM	33	NW SE	0.5
22 S	31 E	WM	33	SW SE	32.4
22 S	31 E	WM	33	SE SE	19.4
Total					82.3

14. The proposed points of appropriation and additional points of appropriation are described in the table below with the measured distances from the original (authorized) points of appropriation:

Twp	Rng	Mer	Sec	Q-Q	Measured Distances	Distance from original well location	
						Well 5	Well 14
22 S	31 E	WM	34	SW SW	WELL A (HARN 130) - 1120 FEET NORTH AND 150 FEET EAST FROM THE SW CORNER OF SECTION 34	5400 ft.	4200 ft.
22 S	31 E	WM	34	SE SW	WELL B (HARN 132) - 969.6 FEET NORTH AND 2641.7 FEET WEST FROM THE SW CORNER OF SECTION 34	6400 ft.	6750 ft.
22 S	31 E	WM	33	SE SE	WELL C - 1165 FEET NORTH AND 145 FEET WEST FROM THE SE CORNER OF SECTION 33	5300 ft.	4000 ft.

Supplemental Irrigation Location and Proposed Wells						
Twp	Rng	Mer	Sec	Q-Q	Acres	Well No.
22 S	31 E	WM	33	NE SW	4.0	A, B, C
22 S	31 E	WM	33	NE SW	1.0	14, A, B, C
22 S	31 E	WM	33	SE SW	29.0	14, A, B, C
22 S	31 E	WM	33	SE SW	7.0	A, B, C
22 S	31 E	WM	33	NE SE	22.1	A, B, C
22 S	31 E	WM	33	NW SE	28.5	A, B, C
22 S	31 E	WM	33	NW SE	0.5	14, A, B, C
22 S	31 E	WM	33	SW SE	32.4	14, A, B, C
22 S	31 E	WM	33	SW SE	5.2	A, B, C
22 S	31 E	WM	33	SE SE	19.4	14, A, B, C
22 S	31 E	WM	33	SE SE	18.2	A, B, C

15. The fourth right to be transferred is as follows:

Certificate: 83994 in the name of CURTIS AND KAEKO BLACKBURN AND NORTHWEST FARM CREDIT SERVICES FLCA (perfected under Permit G-7642)

Use: SUPPLEMENTAL IRRIGATION OF 77.9 ACRES

Priority Date: MAY 19, 1977

Rate: 0.97 CUBIC FOOT PER SECOND

Limit/Duty: The amount of water used for irrigation, together with the amount secured under any other right existing for the same lands, is limited to a diversion of ONE-EIGHTIETH of one cubic foot per second, or its equivalent for each acre irrigated, and shall be further limited to a diversion of not to exceed 3.0 acre-feet per acre for each acre irrigated during the irrigation season of each year. The right to the use of the water for the above purpose is restricted to beneficial use on the lands or place of use described.

Source: A WELL within the MALHEUR LAKE BASIN

Authorized Point of Appropriation:

Twp	Rng	Mer	Sec	Q-Q	Measured Distances
22 S	31 E	WM	34	SW SE	WELL B (HARN 132) - 969.6 FEET NORTH AND 2641.7 FEET WEST FROM THE SW CORNER OF SECTION 34

Authorized Place of Use:

SUPPLEMENTAL IRRIGATION					
Twp	Rng	Mer	Sec	Q-Q	Acres
22 S	31 E	WM	34	NW SW	39.7
22 S	31 E	WM	34	SE SW	38.2
Total					77.9

16. The proposed points of appropriation are described in the table below with the measured distances from the original (authorized) point of appropriation:

Twp	Rng	Mer	Sec	Q-Q	Measured Distances	Distance from original well location
22 S	31 E	WM	33	SW SW	WELL #14 (HARN 129) - 530 FEET NORTH AND 1200 FEET EAST FROM THE SW CORNER OF SECTION 33	6800 ft.
22 S	31 E	WM	34	SW SW	WELL A (HARN 130) - 1120 FEET NORTH AND 150 FEET EAST FROM THE SW CORNER OF SECTION 34	2500 ft.
22 S	31 E	WM	33	SE SE	WELL C - 1165 FEET NORTH AND 145 FEET WEST FROM THE SE CORNER OF SECTION 33	2800 ft.

17. The fifth right to be transferred is as follows:

Certificate: 89445 in the name of CURT BLACKBURN (perfected under Permit G-1808)
Use: IRRIGATION OF 8.2 ACRES AND SUPPLEMENTAL IRRIGATION OF 26.0 ACRES
Priority Date: APRIL 3, 1961
Rate: 0.43 CUBIC FOOT PER SECOND
Limit/Duty: The amount of water used for irrigation, together with the amount secured under any other right existing for the same lands, shall be limited to ONE-EIGHTIETH of one cubic foot per second per acre, or its equivalent for each acre irrigated, and shall be further limited to a diversion of not to exceed 3.0 acre-feet per acre for each acre irrigated during the irrigation season of each year.
Source: WELL 14 within the FOLEY SLOUGH BASIN

Authorized Point of Appropriation:

Twp	Rng	Mer	Sec	Q-Q	Measured Distances
22 S	31 E	WM	33	SW SW	Well 14 (HARN 129): 530 FEET NORTH AND 1200 FEET EAST FROM THE SW CORNER OF SECTION 33

Authorized Place of Use:

IRRIGATION					
Twp	Rng	Mer	Sec	Q-Q	Acres
22 S	31 E	WM	33	NE SW	8.2

SUPPLEMENTAL IRRIGATION					
Twp	Rng	Mer	Sec	Q-Q	Acres
22 S	31 E	WM	33	NE SE	10.0
22 S	31 E	WM	33	NW SE	16.0
Total					26.0

18. The proposed points of appropriation are described in the table below with the measured distances from the original (authorized) point of appropriation:

Twp	Rng	Mer	Sec	Q-Q	Measured Distances	Distance from original well location
22 S	31 E	WM	34	SW SW	WELL A (HARN 130) - 1120 FEET NORTH AND 150 FEET EAST FROM THE SW CORNER OF SECTION 34	4200 ft.
22 S	31 E	WM	34	SE SW	WELL B (HARN 132) - 969.6 FEET NORTH AND 2641.7 FEET WEST FROM THE SW CORNER OF SECTION 34	6750 ft.
22 S	31 E	WM	33	SE SE	WELL C - 325 FEET SOUTH AND 4704 FEET WEST FROM THE SE CORNER OF SECTION 33	4000 ft.

Transfer Review Criteria (OAR 690-380-4010)

19. Water has been used within the last five years according to the terms and conditions of the rights. There is no information in the record that would demonstrate that the rights are subject to forfeiture under ORS 540.610.
20. A pump, pipeline, and sprinkler system sufficient to use the full amount of water allowed under the existing rights were present within the five-year period prior to submittal of Transfer Application T-11906.
21. The proposed change would not result in enlargement of the rights.
22. The proposed change would not result in injury to other water rights
23. All other application requirements are met.

Conclusions of Law

The change in points of appropriation and additional points of appropriation proposed in Transfer Application T-11906 are consistent with the requirements of ORS 537.705 and 540.505 to 540.580 and OAR 690-380-5000.

Now, therefore, it is ORDERED:

1. The change in points of appropriation and additional points of appropriation proposed in Transfer Application T-11906 are approved.
2. The right to the use of the water is restricted to beneficial use at the place of use described, and is subject to all other conditions and limitations contained in Certificates 35135, 36880, 49683, 83994, and 89445 and any related decree.
3. Water right Certificates 83994 and 89445 are cancelled.
4. Water right Certificates 35135, 36880, and 49683 are cancelled. New certificates will be issued describing those portions of the rights not affected by this transfer.

5. The quantity of water diverted at the additional points of appropriation, together with that diverted at the original points of appropriation, shall not exceed the quantity of water lawfully available at the original points of appropriation.
6. Water use measurement conditions:
 - a. Before water use may begin under this order, the water user shall install a totalizing flow meter, or, with prior approval of the Director, another suitable measuring device at each point of appropriation (new and existing).
 - b. The water user shall maintain the meters or measuring devices in good working order.
 - c. The water user shall allow the Watermaster access to the meters or measuring devices; provided however, where the meters or measuring devices are located within a private structure, the Watermaster shall request access upon reasonable notice.
7. If substantial interference with a senior water right occurs due to withdrawal of water from any well listed in this transfer, then use of water from the well(s) shall be discontinued or reduced and/or the schedule of withdrawal shall be regulated until or unless the Department approves or implements an alternative administrative action to mitigate the interference. The Department encourages junior and senior appropriators to jointly develop plans to mitigate interferences.
8. If the number, location, source, or construction of any well deviates from that proposed in the transfer application or required by permit conditions, this transfer may be subject to cancellation, unless the Department authorizes the change in writing.
9. Prior to using water from any well listed in this transfer, the applicant shall ensure that the well has been assigned an OWRD Well Identification Number (Well ID). A tag showing the Well ID shall be permanently attached to the well. If a well does not have a Well ID, the applicant shall apply for one from the Department and attach it to the well within 60 days of the date the transfer is approved. The Well ID shall be used as a reference in any correspondence regarding the well, including any reports of water use, water level, or pump test data.
10. Dedicated Measuring Tube: Wells with pumps shall be equipped with a minimum 3/4-inch diameter, unobstructed, dedicated measuring tube pursuant to figure 200-5 in OAR 690-200. If a pump has been installed prior to the issuance of this transfer, and if static water levels and pumping levels can be measured using an electrical tape, then the installation of the measuring tube can be delayed until such time that water levels cannot be measured or the pump is repaired or replaced.
11. Before water use may begin, the water user shall install a totalizing flow meter at each point of appropriation. The totalizing flow meter must be installed and maintained in good working order. In addition, the water user shall maintain a record of all water used each month, including the total number of hours of pumping, the total quantity pumped, and the categories of beneficial use to which the water is applied. During the period of the limited license, the record of use shall be submitted to the Department annually, or more frequently as may be required by the Director, and shall be submitted to the Watermaster upon request.

12. Water shall be acquired from the same aquifer (water source) as the original point of appropriation.
13. Full beneficial use of the water shall be made, consistent with the terms of this order, on or before **October 1, 2022**. A Claim of Beneficial Use prepared by a Certified Water Right Examiner shall be submitted by the applicant to the Department within one year after the deadline for completion of the changes and full beneficial use of the water.
14. After satisfactory proof of beneficial use is received, new certificates confirming the rights transferred will be issued.

Dated at Salem, Oregon this 7 day of April, 2016.

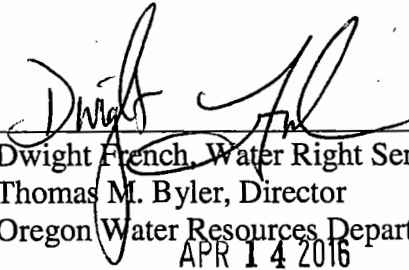

Dwight French, Water Right Services Administrator, for
Thomas M. Byler, Director
Oregon Water Resources Department
APR 14 2016

Mailing date: _____

STATE OF OREGON

COUNTY OF HARNEY

CERTIFICATE OF WATER RIGHT

THIS CERTIFICATE ISSUED TO

HARRY PON
PO BOX 1191
BURNS, OR 97720

confirms the right to use the waters of WELL NO. 5 in the EAST BRANCH FOLEY SLOUGH (SILVIES RIVER) BASIN for SUPPLEMENTAL IRRIGATION OF 166.0 ACRES.

This right was perfected under Permit G-1808. The date of priority is APRIL 3, 1961. The amount of water to which this right is entitled is limited to an amount actually used beneficially, and shall not exceed 2.07 CUBIC FEET PER SECOND or its equivalent in case of rotation, measured at the well.

The well is located as follows:

Twp	Rng	Mer	Sec	Q-Q	Measured Distances
22 S	31 E	WM	28	SE SE	WELL NO. 5 - 100 FEET SOUTH AND 620 FEET WEST FROM THE NE CORNER OF THE SE¼SE¼ OF SECTION 28

The amount of water used for irrigation, together with the amount secured under any other right existing for the same lands, shall be limited to ONE-EIGHTIETH of one cubic foot per second per acre, or its equivalent for each acre irrigated and shall be further limited to a diversion of not to exceed 3.0 acre-feet per acre for each acre irrigated during the irrigation season of each year and shall conform to such reasonable rotation system as may be ordered by the proper state officer.

A description of the place of use to which this right is appurtenant is as follows:

SUPPLEMENTAL IRRIGATION					
Twp	Rng	Mer	Sec	Q-Q	Acres
22 S	31 E	WM	28	SE SE	27.2
22 S	31 E	WM	33	NE NE	38.6
22 S	31 E	WM	33	NW NE	6.0
22 S	31 E	WM	33	SW NE	27.0
22 S	31 E	WM	33	SE NE	40.0
22 S	31 E	WM	33	NE SE	17.9
22 S	31 E	WM	33	NW SE	9.3
Total					166.0

This certificate describes that portion of the water right confirmed by Certificate 49683, State Record of Water Right Certificates, NOT modified by the provisions of an order of the Water Resources Director entered APR 07 2016, approving Transfer Application T-11906.

The issuance of this superseding certificate does not confirm the status of the water right in regard to the provisions of ORS 540.610 pertaining to forfeiture or abandonment.

The right to the use of the water for the above purpose is restricted to beneficial use on the lands or place of use described.

APR 07 2016

WITNESS the signature of the Water Resources Director, affixed _____.

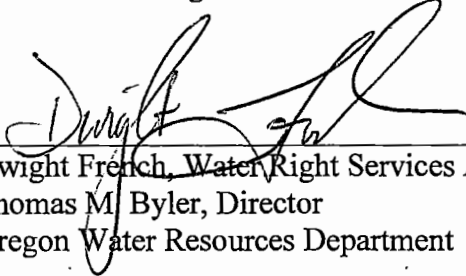

Dwight French, Water Right Services Administrator, for
Thomas M. Byler, Director
Oregon Water Resources Department

STATE OF OREGON
 COUNTY OF HARNEY
 CERTIFICATE OF WATER RIGHT

THIS CERTIFICATE ISSUED TO

HARRY PON
 c/o BRADEEN BROTHERS
 PO BOX 1113
 BURNS, OR 97720

confirms the right to use the waters of PON WELL NO. 20 in the FOLEY SLOUGH (SILVIES RIVER) BASIN for SUPPLEMENTAL IRRIGATION OF 30.2 ACRES.

This right was perfected under Permit G-2880. The date of priority is APRIL 21, 1965. The amount of water to which this right is entitled is limited to an amount actually used beneficially, and shall not exceed 0.38 CUBIC FEET PER SECOND or its equivalent in case of rotation, measured at the well.

The well is located as follows:

Twp	Rng	Mer	Sec	Q-Q	Measured Distances
22 S	31 E	WM	33	NE NW	230 FEET SOUTH AND 860 FEET EAST FROM THE NW CORNER OF THE NE $\frac{1}{4}$ NW $\frac{1}{4}$ OF SECTION 33

The amount of water used for irrigation, together with the amount secured under any other right existing for the same lands, shall be limited to ONE-EIGHTIETH of one cubic foot per second per acre, or its equivalent for each acre irrigated and shall be further limited to a diversion of not to exceed 3.0 acre-feet per acre for each acre irrigated during the irrigation season of each year, and shall conform to such reasonable rotation system as may be ordered by the proper state officer.

A description of the place of use to which this right is appurtenant is as follows:

SUPPLEMENTAL IRRIGATION					
Twp	Rng	Mer	Sec	Q-Q	Acres
22 S	31 E	WM	32	SE SE	3.2
22 S	31 E	WM	33	SW SW	27.0
Total					30.2

This certificate describes that portion of the water right confirmed by Certificate 36880, State Record of Water Right Certificates, NOT modified by the provisions of an order of the Water Resources Director entered APR 07 2016, approving Transfer Application T-11906.

The issuance of this superseding certificate does not confirm the status of the water right in regard to the provisions of ORS 540.610 pertaining to forfeiture or abandonment.

The right to the use of the water for the above purpose is restricted to beneficial use on the lands or place of use described.

WITNESS the signature of the Water Resources Director, affixed APR 07 2016.



Dwight French, Water Right Services Administrator, for
Thomas M. Byler, Director
Oregon Water Resources Department

STATE OF OREGON

COUNTY OF HARNEY

CERTIFICATE OF WATER RIGHT

THIS CERTIFICATE ISSUED TO

BURTT AND JOSEPHINE SCHRODER
BURNS, OR 97720

confirms the right to use the waters of SCHRODER WELL NO. 2 in the POISON CREEK (SILVIES RIVER) BASIN for SUPPLEMENTAL IRRIGATION OF 75.8 ACRES.

This right was perfected under Permit G-2316. The date of priority is DECEMBER 19, 1962. The amount of water to which this right is entitled is limited to an amount actually used beneficially, and shall not exceed 0.92 CUBIC FEET PER SECOND or its equivalent in case of rotation, measured at the well.

The well is located as follows:

Twp	Rng	Mer	Sec	Q-Q	Measured Distances
23 S	31 E	WM	3	NW NW	WELL NO. 2 - 200 FEET SOUTH AND 110 FEET EAST FROM THE NW CORNER OF SEC. 3

The amount of water used for irrigation, together with the amount secured under any other right existing for the same lands, shall be limited to ONE-EIGHTIETH of one cubic foot per second per acre, or its equivalent for each acre irrigated and shall be further limited to a diversion of not to exceed 3.0 acre-feet per acre for each acre irrigated during the irrigation season of each year; and shall conform to such reasonable rotation system as may be ordered by the proper state officer.

A description of the place of use to which this right is appurtenant is as follows:

SUPPLEMENTAL IRRIGATION						
Twp	Rng	Mer	Sec	Q-Q	GLot	Acres
23 S	31 E	WM	3	NE NW	3	38.0
23 S	31 E	WM	3	NW NW	4	37.8
Total						75.8

This certificate describes that portion of the water right confirmed by Certificate 35135, State Record of Water Right Certificates, NOT modified by the provisions of an order of the Water Resources Director entered APR 07 2016, approving Transfer Application T-11906.

The issuance of this superseding certificate does not confirm the status of the water right in regard to the provisions of ORS 540.610 pertaining to forfeiture or abandonment.

The right to the use of the water for the above purpose is restricted to beneficial use on the lands or place of use described.

APR 07 2016

WITNESS the signature of the Water Resources Director, affixed _____.

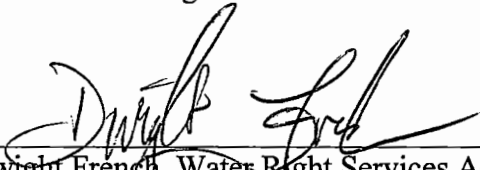

Dwight French, Water Right Services Administrator, for
Thomas M. Byler, Director
Oregon Water Resources Department

T. 22 & 23 S. R. 31 E. W. M.

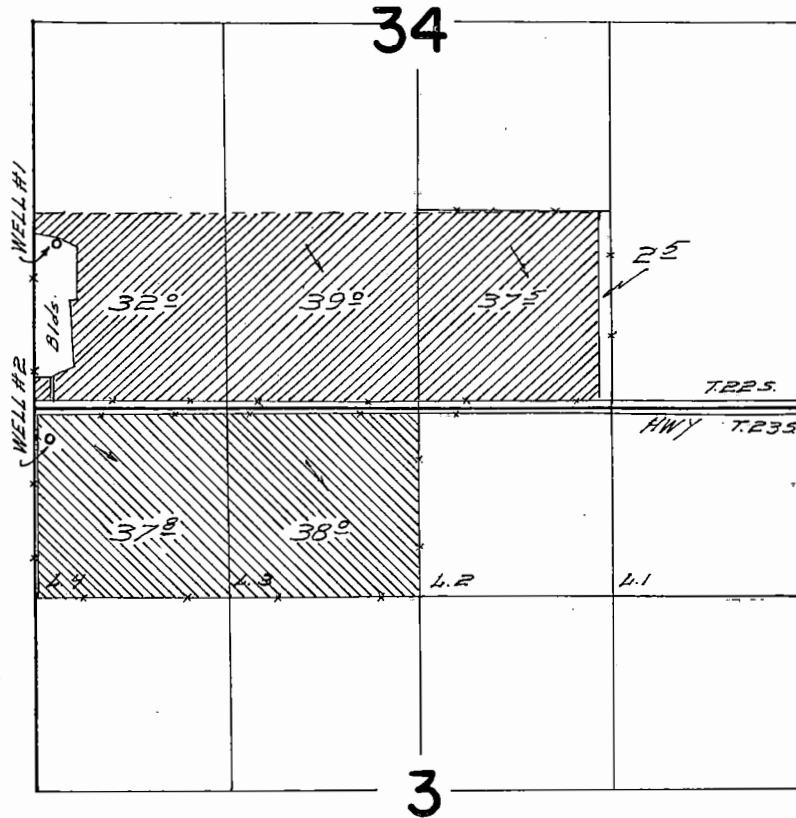

Well #1 located 1120 ft. N. & 150 ft. E.
 Well #2. located 200 ft. S. & 110 ft. E. from N.W. Cor. Sec. 3

FINAL PROOF SURVEY UNDER

Application No. G-2507 Permit No. G-2316
 IN NAME OF

Burt & Josephine Schroeder

Surveyed July 28, 1967, by *W.D. Pappert*



WATER RIGHT OWNERSHIP UPDATE FORM

STATE OF OREGON
WATER RESOURCES DEPT
ATTN: WATER RIGHTS
725 SUMMER STREET NE, SUITE A
SALEM OREGON 97301-1271

NOTICE TO SELLERS & BUYERS:

By law, all water belongs to the public [ORS 537.110]. In almost every instance, a Permit OR Water Right Certificate from the Water Resources Department is needed before using, diverting; or storing water [ORS 537-130]. However, most domestic wells do not require water rights. A water right stays with the land. In order to keep track of water right ownership, ORS 537.330 requires persons selling property that has a Water Right Certificate to: 1) provide evidence of the Water Right Certificate to the buyer and 2) notify the Water Resources Department of the Water Right Certificate involved with the real estate transaction. Sellers are exempted from this requirement if the water uses are served by a water district or a city.

Water that has been used for a long time in one place or that involves a water structure (like a dam) that already exists is no guarantee that there is a water right which would allow the water use to continue.

If you have any questions about this form or water right requirements, please contact your local watermaster or call the Water Resources Department at 503-986-0900.

Note: Please type or print legibly when filling in the following information. Use additional paper if necessary.

Property Seller Information:

Applicant: Robert Jacobone Sale Harney County
First Last

Mailing address: _____

City _____ State Oregon Zip _____

Phone: _____
Home Work Other

Property Buyer Information:

Applicant: Curt Blackburn
First Last

Mailing address: 707 Ponderosa vill.

City BURNS State Oregon Zip 97720

Phone: 541-573-3106 541-573-7206
Home Work Other

Property Description (attach additional pages if necessary):

County: Harney Township: _____ Range: _____ Section: _____

Tax lot number(s): _____

Metes & bounds description (or attach a copy of your property deed & tax lot map with the parcels highlighted):

Water Right Information (attach copy of water right permit or certificate & final proof map if available):

Application #: 6-2507 Permit #: 62316 Certificate #: 35135 + Silulas River 1926 Vol 9 Page 209

Will all the lands associated with this water right be owned by the buyer? Yes No

Name of individual completing this form: Curt Blackburn Signature: Curt Blackburn

RECEIVED

Phone: 541-573-7206 Date: 5/8/05

11/6/03

MAY 10 2005

WATER RESOURCES DEPT
SALEM, OREGON

JETT BLACKBURN

707 PONDEROSA VILLAGE
Burns, Oregon 97720

Real Estate, Inc.

RANCHES HOMES BUSINESS PROPERTIES

WATER Resource Dept
ATTN: Water Rights
725 Summer ST. NE, Suite A
Salem Oregon 97301-1271

97301-1266

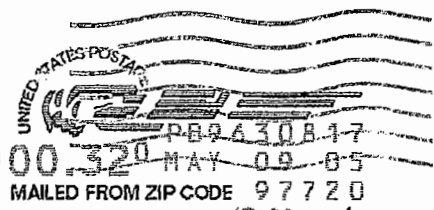
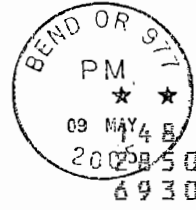
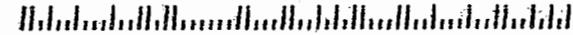

DEC 19 1962
STATE ENGINEER
STATE OF OREGON

Permit No. G-2316

APPLICATION FOR A PERMIT

To Appropriate the Ground Waters of the State of Oregon

I, Burt & Josephine Schroeder
(Name of applicant)
of Burns, county of Harney
(Postoffice Address)
state of Oregon, do hereby make application for a permit to appropriate the following described ground waters of the state of Oregon, SUBJECT TO EXISTING RIGHTS:

If the applicant is a corporation, give date and place of incorporation

1. Give name of nearest stream to which the well, tunnel or other source of water development is situated Poison Creek
(Name of stream)

is tributary of Silvies River

2. The amount of water which the applicant intends to apply to beneficial use is 8.22 cubic feet per second or gallons per minute.

3. The use to which the water is to be applied is Irrigation Supplementary
Flooding and Sprinkling

4. The well or other source is located ft. and ft. from the corner of
(N. or S.) (E. or W.)

Well No. 1 is located 1080 feet N. 14 1/2 degrees E. from the Southwest corner of Section 34 Twp. 22 S. R. 31 E. W.M. within SW 1/4 SW 1/4
Well No. 2 is located 224 feet S. 88 degrees 40' E. from the NW corner of Sec. 3 Twp. 23 S. R. 31 E. W.M. within NW 1/4 NW 1/4
(If there is more than one well, each must be described. Use separate sheet if necessary)

being within the of Sec. , Twp. , R. , W. M., in the county of Harney

5. The to be miles in length, terminating in the of Sec. , Twp. , R. , W. M., the proposed location being shown throughout on the accompanying map.
(Canal or pipe line) (Smallest legal subdivision)

6. The name of the well or other works is Schroeder Wells No. 1 and No. 2

DESCRIPTION OF WORKS

7. If the flow to be utilized is artesian, the works to be used for the control and conservation of the supply when not in use must be described.

8. The development will consist of Two wells Well No. 1 having a diameter of 18 inches and an estimated depth of 280 feet. It is estimated that 80 feet of the well will require Steel casing. Depth to water table is estimated 8 feet.
Well No. 2 80 100 8
feet of the well will require Steel casing. Depth to water table is estimated 8 feet.
(Give number of wells, tunnels, etc.) (Feet)

G-2316

CANAL SYSTEM OR PIPE LINE—

9. (a) Give dimensions at each point of canal where materially changed in size, stating miles from headgate. At headgate: width on top (at water line) feet; width on bottom feet; depth of water feet; grade feet fall per one thousand feet.

(b) At miles from headgate: width on top (at water line) feet; width on bottom feet; depth of water feet; grade feet fall per one thousand feet.

(c) Length of pipe, ft.; size at intake, in.; in size at ft. from intake in.; size at place of use in.; difference in elevation between intake and place of use, ft. Is grade uniform? Estimated capacity, sec. ft.

10. If pumps are to be used, give size and type Perless size not known

Give horsepower and type of motor or engine to be used Electric motors 15 and 7 horse power

11. If the location of the well, tunnel, or other development work is less than one-fourth mile from a natural stream or stream channel, give the distance to the nearest point on each of such channels and the difference in elevation between the stream bed and the ground surface at the source of development

12. Location of area to be irrigated, or place of use Harney County

Township N. or S.	Range E. or W. of Willamette Meridian	Section	Four-acre Tract	Number Acres To Be Irrigated
22 S.	31 E	34	SW ₁ SW ₁	31.5
22 S.	31 E.	34	SE ₁ SW ₁	38.4
22 S.	31 E.	34	SW ₁ SE ₁	38.4
23 S.	31 E.	3	NW ₁ NW ₁	37.5
23 S.	31 E.	3	NE ₁ NW ₁	38.5

(If more space required, attach separate sheet)

Character of soil Sandy loam

Kind of crops raised Hay and grains

MUNICIPAL SUPPLY-

12. To supply the city of _____
in _____ county, having a present population of _____
and an estimated population of _____ in 19____

ANSWER QUESTIONS 14, 15, 16, 17 AND 18 IN ALL CASES

- 14. Estimated cost of proposed works, \$ 5000.00
- 15. Construction work will begin on or before JANUARY 1963
- 16. Construction work will be completed on or before October 1963
- 17. The water will be completely applied to the proposed use on or before June 1965

18. If the ground water supply is supplemental to an existing water supply, identify any appli-
cation for permit, permit, certificate or adjudicated right to appropriate water, made or held by the
applicant. Determination of the use of the Silvies River water
by various Claimants

Guert Schroder
Josephus Schroder (Signature of applicant)

Remarks: _____

*This is a refileing of permit
G-533 under name of Leonard &
D. Fogaruo which was cancelled*

STATE OF OREGON, }
County of Marion, } ss.

This is to certify that I have examined the foregoing application, together with the accompanying
maps and data, and return the same for _____

In order to retain its priority, this application must be returned to the State Engineer, with correc-
tions on or before _____, 19_____

WITNESS my hand this _____ day of _____, 19_____

STATE ENGINEER
By _____ ASSISTANT

STATE OF OREGON,

PERMIT

County of Marion,

This is to certify that I have examined the foregoing application and do hereby grant the same, SUBJECT TO EXISTING RIGHTS and the following limitations and conditions:

The right herein granted is limited to the amount of water which can be applied to beneficial use and shall not exceed 2.22 cubic feet per second measured at the point of diversion from the well or source of appropriation, or its equivalent in case of rotation with other water users, from Schroeder wells Nos. 1 and 2

The use to which this water is to be applied is supplemental irrigation

If for irrigation, this appropriation shall be limited to 1/80th of one cubic foot per second or its equivalent for each acre irrigated and shall be further limited to a diversion of not to exceed 3 acre feet per acre for each acre irrigated during the irrigation season of each year; provided further that the right allowed herein shall be limited to any deficiency in the available supply of any prior right existing for the same land and shall not exceed the limitation allowed herein,

and shall be subject to such reasonable rotation system as may be ordered by the proper state officer.

The well shall be cased as necessary in accordance with good practice and if the flow is artesian the works shall include proper capping and control valve to prevent the waste of ground water.

The works constructed shall include an air line and pressure gauge or an access port for measuring line, adequate to determine water level elevation in the well at all times.

The permittee shall install and maintain a weir, meter, or other suitable measuring device, and shall keep a complete record of the amount of ground water withdrawn.

The priority date of this permit is December 19, 1962

Actual construction work shall begin on or before March 15, 1964 and shall thereafter be prosecuted with reasonable diligence and be completed on or before October 1, 1964

Complete application of the water to the proposed use shall be made on or before October 1, 1965

WITNESS my hand this 15th day of March, 1963

Chris L. Wheeler STATE ENGINEER

Application No. G-2571

Permit No. G-2316

PERMIT

TO APPROPRIATE THE GROUND WATERS OF THE STATE OF OREGON

This instrument was first received in the office of the State Engineer at Salem, Oregon, on the 19th day of December, 1962, at 1:00 o'clock P. M.

Returned to applicant:

Approved:

March 15, 1963

Recorded in book No. 9 of 2316 Ground Water Permits on page

CHRIS L. WHEELER STATE ENGINEER

Drainage Basin No. 12 page 31

SEE FRONT



Oregon

John A. Kitzhaber, M.D., Governor

Water Resources Department

Commerce Building
158 12th Street NE
Salem, OR 97301-4172
(503) 378-3739
FAX (503) 378-8130

July 13, 2000

Robert L & Mary E. Green
HC 71 Box 70
Burns, OR. 97720

With regard to the Water Right Ownership Update and the associated water rights:

<u>Application #</u>	<u>Permit #</u>	<u>Certificate #</u>
G - 2507	G - 2316	35135

The Water Resources Department has reviewed and accepted the Water Right Ownership letter/form you submitted. A copy of this confirmation letter has been placed in the corresponding application, permit, certificate file in the Water Rights section of our department, along with a copy of the Water Right Ownership letter/form you submitted.

We appreciate your cooperation with this program. If you have any questions, please contact me at (503) 378-8455 ext.289. The Department's toll free number is 1-800-624-3199.

Sincerely,

R. Craig Kohanek
Technical Services Division

e: Water Rights Section



Use this form to tie well logs to WRIS points of diversions

WRIS Logids Data:

Log ID	T/R-S QQ/Q ..22..00 S / ..31..00 E - ..34 SW SW	
Application G.....	2507	Permit Well Names
Permit G.....	2316	Owner
Certificate / pod	35135 1	
Status	V	Basin num ..12 Cert_date ..7/26/1968
Logid Comments	source_type ..WE	supersedes0

Redrills Data:

Redrill Logid	Max_Depth	Comment

WRIS Willgw aquifer data:

Owners Well Names	unit_at_max_depth	Well Log Exists	No Well Log	BFS = Basin Fill Sediments
Aquifer Comments	primary_aquifer	confirmed_by	max_depth	BOR = Boring Lava
				SAR = Sardine Fm.
				CRB = Columbia River Basalt
				BCU = Basement Confining Units
				UN = Unknown
				? = Uncertain (add to above codes)
0 if ^l abandoned ^l or unused, 9999 if no available info				

WRIS pt_of_div data; Shows all uses listed for this pod in the pt.of.div file; POD file last updated from WRIS 0510/2000.

WRIS Owner BURT.....	SCRODER.....	SCHRODER.....		
Street			Stream1_name SCHRODER WELL 1	basin num 12
City/state/zip BURNS	OR	97720	Stream2_name POISON CR.....	riv_mile0
Legal_desc 1120 FT N & 150 FT E FM NW COR, S3, T23S, R31E				
priority use	cat	pas	status	rate / div_units
				duty / limit / other_limits
12/19/1962	IS	3	S V	1.3 C 1/803.0

Pump Test Index Data: T/R - S QQ 22.00S / 31.00E - 34 SW SW

<u>appl</u> G 2507	<u>pod_id</u> 22750	<u>user_id</u> 28692	<u>county</u> HARN
<u>permit</u> G 2316	<u>prev pod_id</u>	<u>prev user_id</u>	<u>sub_div</u>
<u>cert_num</u> 35135			<u>tax_lot</u> 2800
<u>pod num</u> 1			
<u>status_lu</u> V			
<u>cppn</u> 35135 G 2316 1			
<u>comments</u>			

<u>pod_status / cs</u>	<u>pod_id_EM</u>	<u>test year</u> 1992	Owner-Supplied Data:
<u>action_date</u> 12/19/1992	<u>priority_lu</u> 12/19/1962	<u>log id</u>	<u>comp depth</u>
<u>verified year</u>	<u>last_update</u> 1/14/2000	<u>date drilled</u>	<u>well_name</u>

Pump Test (Current) Owner:

<u>name f/l</u> ROBERT L GREEN	<u>owner_code</u>
<u>contact_title</u>	<u>user_status</u>
<u>other</u>	<u>misc</u>
<u>street</u> HC 71 BOX 70	<u>last update</u> 7/13/2000
<u>city/st/zip</u> BURNS OR 97720	
<u>ph/fax/email</u>	
<u>comment</u>	

WRIS Owner (from WRIS water-rights file):

BURTT	SCRODER
SCHRODER	
BURNS OR 97720	
HARN	<u>status</u> V

WRIS pt.of.div Info:

priority	use	cat	pas	status	rate / div	units	duty / limit / other_limits	source_type	basin_num
12/19/1962	IS	3	S	V	1.3	C	1/803.0	WE	12

Wris_logid Info:

<u>logid</u>	<u>Owners Well Name</u>
<u>Max_Depth</u>	<u>Logid Comments</u>
<u>stream1_name</u> SCHRODER WELL 1	
<u>legal_desc</u> 1120 FT. N. & 150 FT. E. FM. NW. COR., S3, T23S, R31E	

OREGON WATER RESOURCES DEPARTMENT
WATER RIGHT OWNERSHIP UPDATE FORM

NOTICE TO SELLERS & BUYERS:

By law all water belongs to the public (ORS 537.110). In almost every instance, a permit ("water right") from the Water Resources Department is needed before using, diverting, or storing any water (ORS 537.130). However, most domestic wells do not require water rights. A water right stays with the land. In order to keep track of water right ownership, ORS 537.330 requires persons selling property that has a water right to: 1) provide evidence of the water right to the buyer and 2) notify the Water Resources Department of the water right involved with the real estate transaction. Sellers are exempted from this requirement if the water uses are served by a water district or a city.

Water that has been used for a long time in one place or that involves a water structure (like a dam) that already exists is no guarantee that there is a water right which would allow the water use to continue.

If you have any questions about this form or water right requirements, please contact your local watermaster or call the Water Resources Department at (503)378-8455.

... Note: Please type or print legibly when filling in the following information. Use additional paper if necessary.

PROPERTY SELLER INFORMATION:

Name: John H. Jones and Robert Henry Jones
Street Address: 64654 Ranch Road ~~xxxx Joseph OR 97846~~
City: Joseph State: OR Zip: 97846
Phone: 541-426-2035

PROPERTY BUYER INFORMATION:

Name: Robert L. Green and Mary E. Green
Street Address: HC 71 Box 70
City: Burns State: OR Zip: 97720
Phone: 541-

PROPERTY DESCRIPTION (attach additional pages if necessary):

County: Harney Township: 22S Range: 31 E Section: 34 $W\frac{1}{2}SW\frac{1}{2}$;
Tax Lot number(s): 2800 $SE\frac{1}{2}SW\frac{1}{2}$;
Meets & bounds description (or attach copy of property deed & tax lot map with the $SW\frac{1}{2}SE\frac{1}{2}$
parcels highlighted):

Sec 34: $W\frac{1}{2}SW\frac{1}{2}$, $SE\frac{1}{2}SW\frac{1}{2}$, $SW\frac{1}{2}SE\frac{1}{2}$, SAVE & EXCEPT highway right of way
conveyed to the State of Oregon by and through its State Highway Commission
by deed recorded January 16, 1937, Book 37, Page 388, Deed Records

WATER RIGHT INFORMATION (attach copy of water right certificate or permit & final proof map if available):

Application #: G-2507 Permit # G2316 Certificate # 35135
Will all lands associated with the water right be owned by the buyer? Yes No

Name of individual completing this form: Terri Jo Morgan Phone: 541-573-2039
Signature: *Terri Jo Morgan* Date: 6/29/00

RECEIVED

JUL 03 2000

WATER RESOURCES DEPT.
SALEM, OREGON

RECEIVED

JETT BLACKBURN REAL ESTATE, INC.

707 Ponderosa Village
Burns, OR 97720

JUL 03 2000

T22.S. R Slew.M

WATER RESOURCES DEPT.
SALEM, OREGON

43° 37' 30"

9° 00"

339000-E

340

APP. —

PERMIT
6-2316

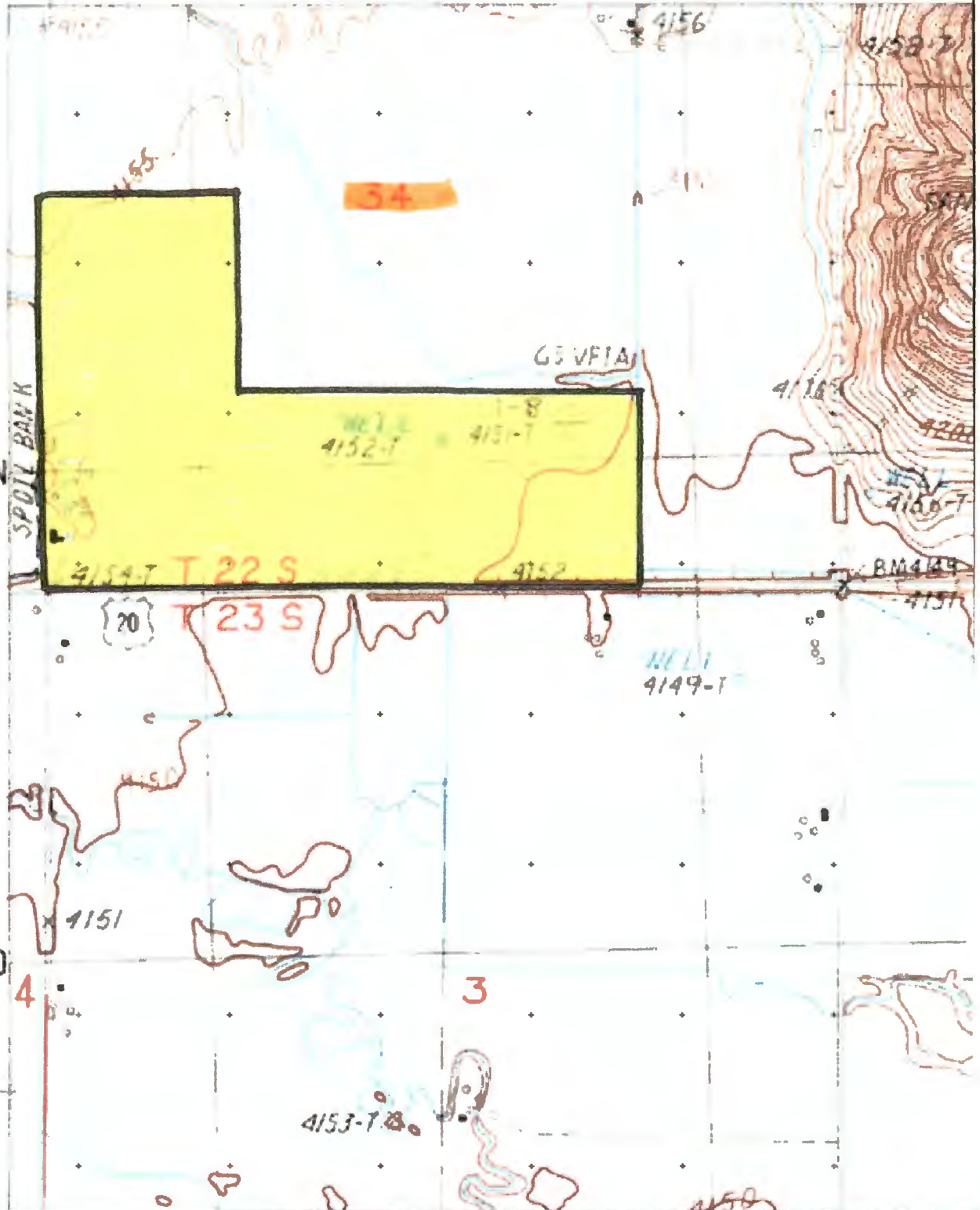

RECEIVED
JUL 15 1968
STATE ENGINEER
SALEM OREGON 507

STATE OF OREGON
COUNTY OF HARNEY

Proof of Appropriation of Water

Schroder
BURTT and JOSEPHINE SCHROEDER

of Burns, State of Oregon,
has applied beneficially the waters of
Schroder Wells Nos. 1 and 2

a tributary of Poison Creek (Silvies River) for the purpose of
supplemental irrigation of 184.3 acres

under Permit No. G-2316 of the State Engineer, and that the use of said waters has been
completed under the terms of said permit; that the priority of the
right dates from December 19, 1962

that the amount of water for the purposes aforesaid, has been actually beneficially used in the
amount of 2.22 cubic feet per second; being 1.30 c.f.s. from Well No. 1 and 0.92 c.f.s.
from Well No. 2

or its equivalent in case of rotation, measured at the point of diversion from the stream.
The point of diversion is located in the SW $\frac{1}{4}$ SW $\frac{1}{4}$, Section 34, T. 22 S., R. 31 E., W. M.;
NW $\frac{1}{4}$ NW $\frac{1}{4}$, Section 3, T. 23 S., R. 31 E., W. M. Wells located below:

The amount of water used for irrigation, together with the amount secured under any other
right existing for the same lands, shall be limited to one-eightieth of one cubic foot per second
per acre or its equivalent for each acre irrigated and shall be further limited
to a diversion of not to exceed 3 acre feet per acre for each acre irrigated
during the irrigation season of each year;

and shall conform to such reasonable rotation system as may be ordered by the proper state officer.

A description of the place of use under the right, and to which such right is appurtenant, is
as follows:

Well No. 1	Well No. 2
32.0 acres	SW $\frac{1}{4}$ SW $\frac{1}{4}$
39.0 acres	SE $\frac{1}{4}$ SW $\frac{1}{4}$
37.5 acres	SW $\frac{1}{4}$ SE $\frac{1}{4}$
	Section 34
	T. 22 S., R. 31 E., W. M.
	38.0 acres Lot 3 (NE $\frac{1}{4}$ NW $\frac{1}{4}$)
	37.8 acres Lot 4 (NW $\frac{1}{4}$ NW $\frac{1}{4}$)
	Section 3
	T. 23 S., R. 31 E., W. M.

Wells located: No. 1 - 1120 feet North and 150 feet East; No. 2 - 200 feet South
and 110 feet East; both from the NW Corner, Section 3, T. 23 S., R. 31 E., W. M.

I have read the above and foregoing proof of appropriation of water; I know the contents
thereof, and that the facts therein stated are true.

IN WITNESS WHEREOF, I have hereunto set my hand this 11 day of July

19 68

Burt Schroder
Josephine Schroder

NOTICE OF INTEREST IN WATER RIGHT

RECEIVED

JUN 10 1985

WATER RESOURCES DEPT.
SALEM, OREGON

To: Director of Water Resources
555 13th Street, N.E.
Salem, Oregon 97310

This is to notify you of an interest in the following described water right:

Loan Number L93528
Borrower's Name HOYT, Betty J.
Mailing Address _____

Property being served by the water:

Township 22 S Township _____ Township _____
Range 31 E Range _____ Range _____
Section 34 Section _____ Section _____
Tract _____ Tract _____ Tract _____

Water Right Numbers: B 2507 Silvies River B 8145
Permit Number(s) G-2316 Dec Vol 9 p 209 B 7642
Certificate Number(s) 35135
Irrigation District Silvies River

108.5 Ac 160 Ac 78 Ac
supp prim supp

The State of Oregon, by and through the Director of Veterans Affairs, has a security interest in the above described property and hereby requests that no action be taken to diminish the water right without notifying the Department of Veterans' Affairs, 700 Summer Street, N.E., Salem, Oregon, 97310.

DM
8-9-85

Attention: Butch Gehley, Appraisal Coordinator

Attachments:

- Legal Descriptions
- Plat Map
- Please return copy to ODVA

SECTION

34

TOWNSHIP 22S, RANGE 31E, W. M.

North

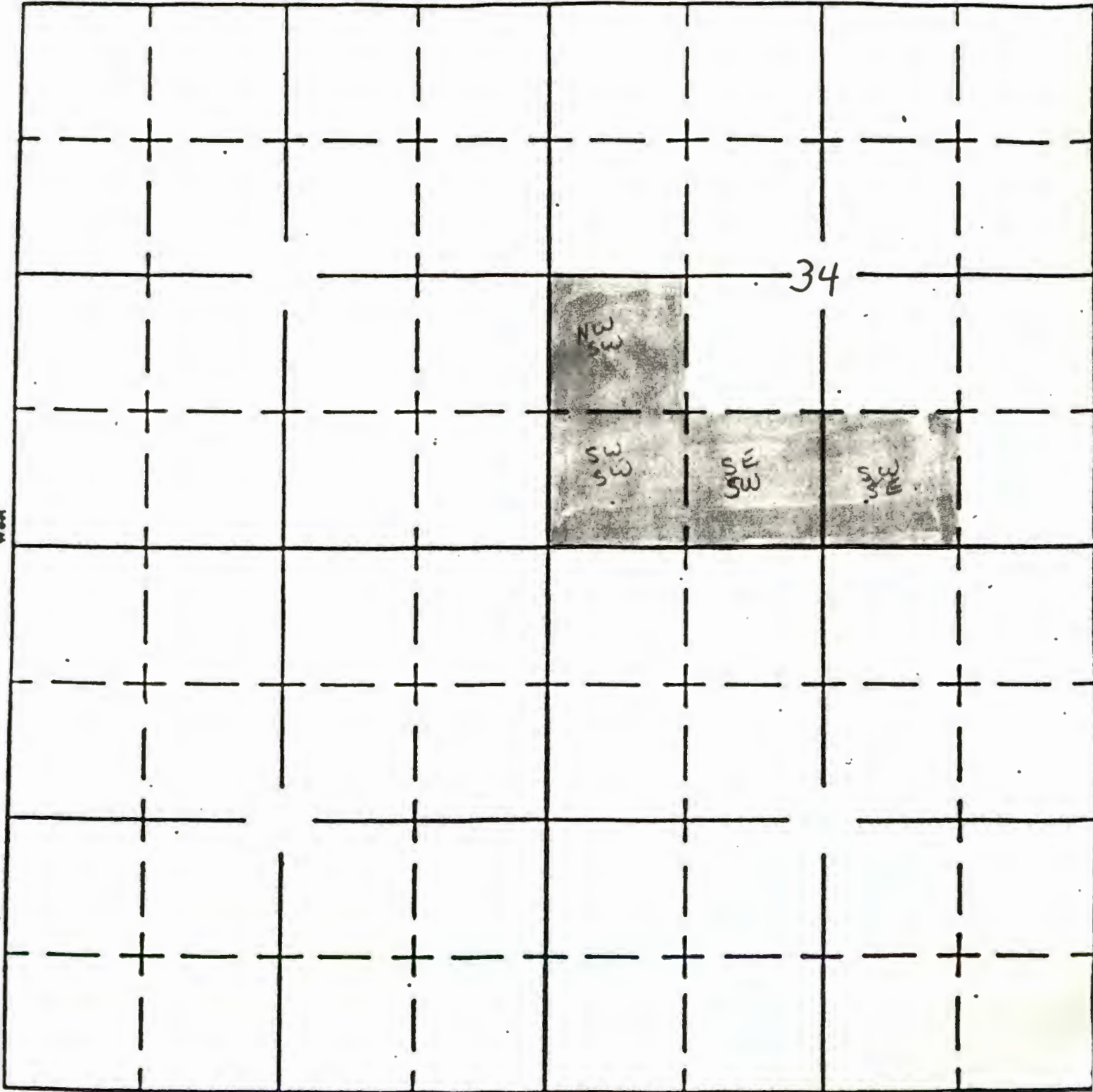

South

APPLICATION No.
PERMIT No.

TWP 22 S R. 31 E

RECEIVED
DEC 10 1962
STATE ENGINEER
SALEM OREGON

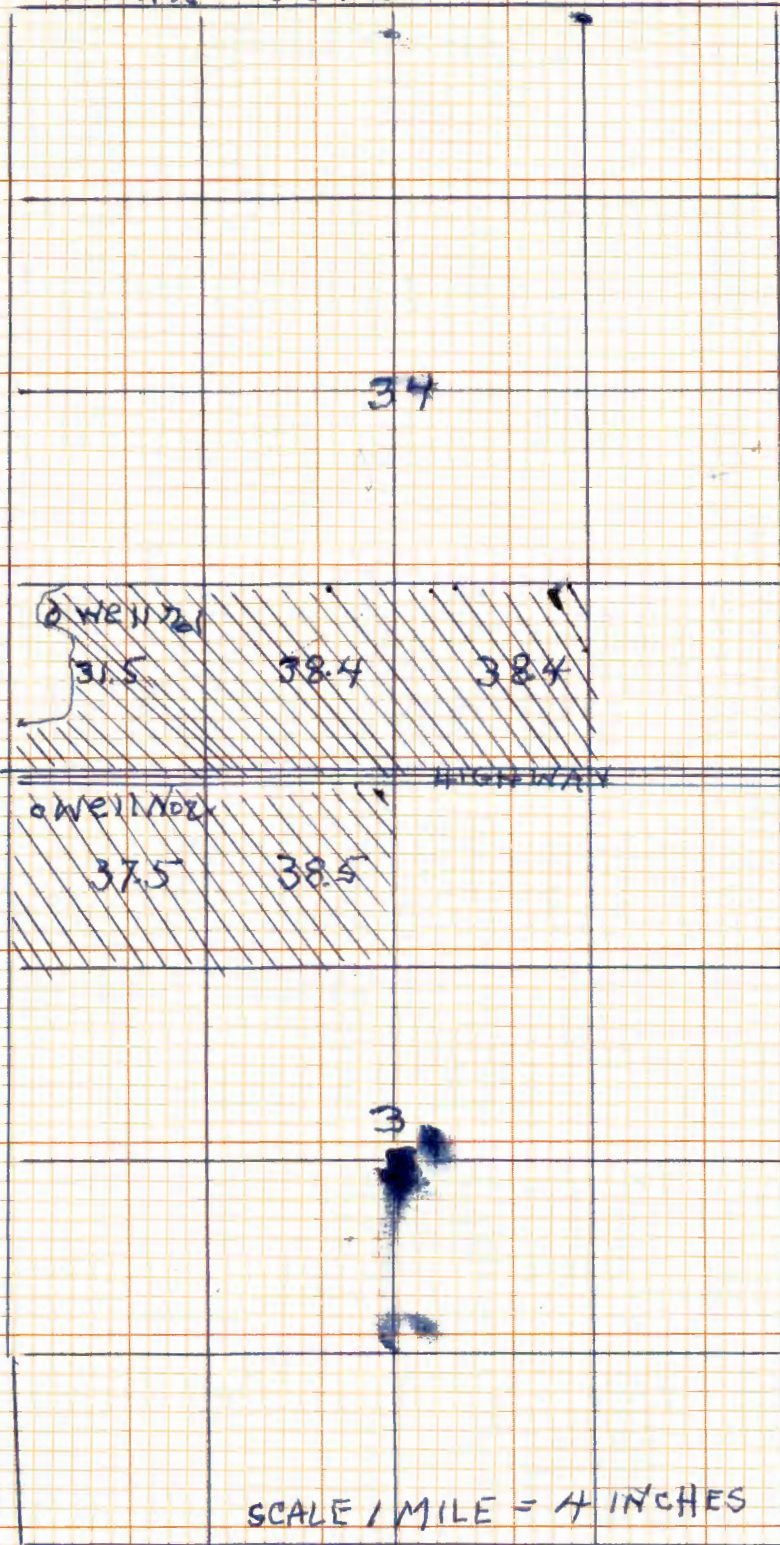

THIS MAP WAS MADE FROM CONTENTS
 OF PERMIT G. 533 UNDER NAME OF
 LEONAR AND D. LAZARUS WHICH HAS
 BEEN CANCELLED AND BURTJ AND
 JOSEPHINE SHRODER NOW OWNERS
 ARE MAKING APPLICATION FOR
 PERMIT

Application No. G-2507
 Permit No. Y-2376

C. N. Young
 COUNTY SURVEYOR

DATED THIS 17 DAY OF DEC. 1962

3M-3-61

Form C

IMPORTANT—This form is a notice to the State Engineer that permittee is ready to make **final proof** to the extent to which the water has actually been applied to the intended use under the terms of the permit. Permittee is cautioned that Certificate of Water Right will be issued based on the extent of the quantity and use as determined by the **final proof** inspection and survey which will be made in response to the filing of this Form C.

NOTE: In the case of an irrigation permit, this Form C should not be mailed to the State Engineer until all of the land described in the permit, which it is intended to irrigate under this permit at any time, has actually been irrigated.
Fill out, detach and mail to the State Engineer, Salem, Oregon, when all of the water has been applied.

Application No.

NOTICE OF COMPLETE APPLICATION OF WATER TO A BENEFICIAL USE

I,, the holder of Permit No.

to appropriate the public waters of the state of Oregon, completely applied the waters to a beneficial use in accordance with the terms of said permit, on the day of, 19.....

Remarks:

IN WITNESS WHEREOF, I have hereunto set my hand this day of, 19.....

(Signature of Applicant)

(Address)

RECEIVED
MAR 10 1964
STATE ENGINEER
SALEM, OREGON

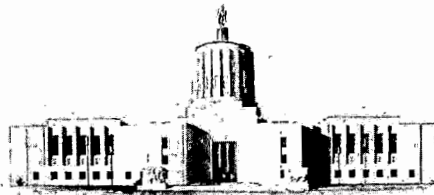

STATE OF OREGON
STATE ENGINEER
WATER RESOURCES DEPARTMENT
516 PUBLIC SERVICE BUILDING
SALEM 97310

REFER TO FILE NO. G-2507

July 9, 1968

Burt & Josephine Schroeder
Burns,
Oregon 97720

Dear Sir and Madam:

Enclosed is the final proof in connection with the incomplete water right represented by your permit No. G-2316.

The data contained in the proof, which is based on an inspection and survey of your project made by a representative of this department, defines the extent to which your water right has been completed within the terms of your permit. The proof should be dated and signed by you and returned to this office.

Upon receipt of the proof, properly executed and accompanied by the statutory recording fee of \$1, a certificate of water right will be issued confirming the right thereunder and, after being recorded in the county records, will be forwarded to you.

Very truly yours,

CHRIS L. WHEELER
State Engineer

Form 117

Enclosure

kmh

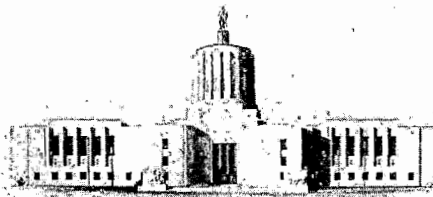

STATE OF OREGON
STATE ENGINEER
516 PUBLIC SERVICE BUILDING
SALEM 10

REFER TO
FILE NO. G-2507

April 3, 1964

Burt & Josephine Schroeder

Burns, Oregon

Gentlemen:

This will acknowledge receipt of your notice to the effect that complete application of water has been made under permit No. G-2316.

Pursuant to your report and in line with the general practice of this office, a survey will be made at a later date.

After this survey, proof may be made and certificate issued covering the actual use of water as found by the engineer. In case of irrigation, any lands described in the permit that have not been irrigated will be automatically eliminated from the water right.

In the meantime, the permit which you hold will be valid evidence of the water right in question so long as you continue to use the water.

Very truly yours,

CHRIS L. WHEELER
State Engineer

Form 128

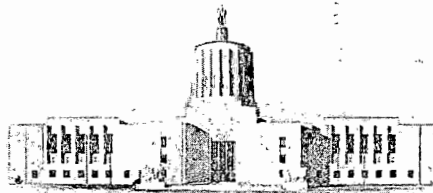

STATE OF OREGON

STATE ENGINEER
WATER RESOURCES DEPARTMENT
516 PUBLIC SERVICE BUILDING
SALEM 97310

REFER TO
FILE NO. G-2507

March 23, 1964

Burt Schroeder
Burns,
Oregon

Dear Mr. Schroeder:

This will acknowledge receipt of your notices of beginning and completion of construction in connection with your permit number G-2316. You also sent in the notice of complete application of water but did not fill it out. If you have completed use of water to the intended extent would you please complete and return the enclosed Form C.

Very truly yours,

CHRIS L. WHEELER
State Engineer

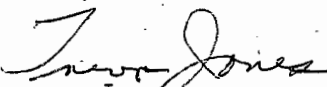
By 
Trevor Jones
Assistant

TJ:jb

Enclosure

March 23, 1964

Burt Schroeder
Burns,
Oregon

Dear Mr. Schroeder:

This will acknowledge receipt of your notices of beginning and completion of construction in connection with your permit number G-2316. You also sent in the notice of complete application of water but did not fill it out. If you have completed use of water to the intended extent would you please complete and return the enclosed Form C.

Very truly yours,

CHRIS L. WHEELER
State Engineer

By
Trevor Jones
Assistant

TJ:jb

Enclosure

C. 10. 1. 1. 1. 1.

G-2507

April 3, 1963

Burt & Josephine Schroeder

Burns, Oregon

G-2507, Permit No. G-2316 and blueprint.

January 8, 1963

Burt Schroeder
Burns,
Oregon

Dear Mr. Schroeder:

This will acknowledge receipt of your application for a permit to appropriate 2.22 cubic feet of water per second from two wells for the irrigation of 184.3 acres, supplementary flooding and sprinkling, a reproducible map and fees in the sum of \$29.75 for which our receipt numbered 36526 is enclosed.

The application, which has been examined and filed under application number G-2507, appears to be in satisfactory form to be considered for approval by issuance of a permit with the next group.

Very truly yours,

CHRIS L. HEWLER
State Engineer

By
Walter N. Perry, Assistant

gcc

Enc: Receipt #36526

HARNEY/ON

NOV 04 1985

NOTICE OF INTEREST IN WATER RIGHT

RECEIVED

To: Director of Water Resources
555 13th Street, N.E.
Salem, Oregon 97310

NOV 1985

This is to notify you of an interest in the following described water right:

Loan Number M-37671
Borrower's Name Swisher, Tommy J.
Mailing Address _____

Property being served by the water:

Township 23 S Township _____ Township _____
Range 31 E Range _____ Range _____
Section 3 Section _____ Section _____
Tract _____ Tract _____ Tract _____

Water Right Numbers:

Permit Number(s) Silvies River 6 2507
Dec Vol 9 6 2316
p 158
Certificate Number(s) 35135

Irrigation District _____

80 Ac 75.8 Ac
prim sup

The State of Oregon, by and through the Director of Veterans' Affairs, has a security interest in the above described property and hereby requests that no action be taken to diminish the water right without notifying the Department of Veterans' Affairs, 700 Summer Street, N.E., Salem, Oregon, 97310.

11-7-85
DM

Attention: Butch Gehley, Appraisal Coordinator

Attachments:

- Legal Descriptions
- Tax Lot Maps
- Please return copy to ODVA

TWP. 23 S., RING. 31 E.W.M.

CODE

