

WATER RIGHTS APPLICATION MAP

TOWNSHIP 16 SOUTH, RANGE 23 EAST, SECTION 36, W.M., CROOK COUNTY, OREGON. MAY, 2021

RECEIVED
JUN 08 2021
OWRD

NORTHWEST CORNER OF SECTION 31

TAX LOT 1600 (MAP 16 24 00)

NW-NW-S31

PROPOSED POINT OF APPROPRIATION (WELL 10, CR002758)
EXISTING POINT OF APPROPRIATION FOR IRRIGATED LANDS UNDER CERTIFICATION 89752. LOCATED 1810 FEET SOUTH AND 230 FEET EAST FROM NORTHWEST CORNER OF SECTION 31, T16S, R24E, W.M.

PROPOSED POINT OF APPROPRIATION (WELL 9, CR002757)
EXISTING POINT OF APPROPRIATION FOR IRRIGATED LANDS UNDER CERTIFICATION 89752. LOCATED 1860 FEET SOUTH AND 250 FEET EAST FROM NORTHWEST CORNER OF SECTION 31, T16S, R24E, W.M.

PROPOSED PIPELINE

PAULINA SUPLEE RD.

SW-NW-S31

T16S, R24E SECTION 31

T16S, R23E SECTION 36

TAX LOT 1800 (MAP 16S23E)

NW-SW-S31

NE-SE-S36

NW-NE-S36
EXISTING: 10.6 ACRES
PROPOSED: 14.3 ACRES

NE-NE-S36
EXISTING: 26.5 ACRES

SE-NE-S36
EXISTING: 16.0 ACRES
PROPOSED: 0.2 ACRES

SW-NE-S36
EXISTING: 0.3 ACRE
PROPOSED: 34.5 ACRES

NW-SE-S36
PROPOSED: 2.5 ACRES

LEGEND

- X.X ACRES
- LANDS IRRIGATED UNDER POU
- PROPOSED PIPELINE
- POINT OF APPROPRIATION
- EXISTING WATER RIGHTS, CERT. 89752
53.4 TOTAL ACRES, PRIORITY 2005
- PROPOSED PLACE OF USE, PRIMARY IRRIGATION
51.5 TOTAL ACRES

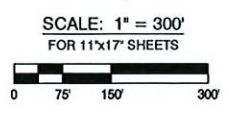

DRAWING STATUS:	DATE:	No.	REVISION:
<input checked="" type="checkbox"/> WATER RIGHTS	05/04/21	1	
<input type="checkbox"/>		2	
<input type="checkbox"/>		3	
<input type="checkbox"/>		4	
<input type="checkbox"/>		5	
<input type="checkbox"/>		6	
<input type="checkbox"/>		7	
<input type="checkbox"/>		8	
<input type="checkbox"/>		9	
<input type="checkbox"/>		10	

H.A. McCOY
ENGINEERING & SURVEYING, LLC
1110 NW Lake Road, Silverton, Oregon 97138
TEL: 503-852-7554
jays@haincog.com

PROJECT: HERMRECK RANCHES WATER RIGHTS
PROJECT LOCATION: CROOK COUNTY
CLIENT: HERMRECK AT THE Y RANCH, LLC

SHEET TITLE:
WATER RIGHTS APPLICATION MAP

JOB NO. 19-045
DRAWN BY: JJW
DRAWING: WR1.0