

Assigned
 Name G-17073
 By TIM CLEMENS
 Address 235 HWY 20 N
HINES OR 97738

C14

Priority 6-17-2008
 County HARNEY WM# _____

RELATED FILES

G-17071
G-17072

DEVELOPMENT Date
 Completion 5-21-2014
 Extended to _____
 Final Proof received _____
 Cert. Mailed JAN 20 2017

Application No. G17073
 Permit No. G-16498
 Certificate No. 92228

Date _____
 DENIED _____
 MISFILED _____
 WITHDRAWN _____
 CANCELLED _____

SCANNED

Date	Amount	Receipt No.
6/17/08	800.00	92901
6/20/08	600.00	92963
10/8/08	400.00	94493
3-6-09	300.00	95824
4-3-15	\$85.00	115399
7-5-16	\$85.00	120410

Date	Amount	Receipt No.

ASSIGNMENTS

Date	To Whom	Address
4-3-15	Assigned Travis and Kelly Singhose	29327 Weaver Springs Lane Burns, OR 97720
2/22/2016	BRIAN ROBEY 23636 TENN BAR TRAIL BEND OR 97701	ASSIGNED
7/5/2016	BIG HILL, LLC 9615 192nd STREET NW STANWOOD, WA 98292	

REMARKS
T-10906 v.78p.775

Fees PAID
 Date Amount Receipt No.
2/22/16 \$385.00 118989

MAP LOCATION _____

KS 6-20-2008

STATE OF OREGON
COUNTY OF HARNEY
CERTIFICATE OF WATER RIGHT

THIS CERTIFICATE ISSUED TO

BIG HILL, LLC
9615 192nd STREET NW
STANWOOD, WA 98292

confirms the right to the use of water perfected under the terms of Permit G-16498. The amount of water used to which this right is entitled is limited to the amount used beneficially, and shall not exceed the amount specified, or its equivalent in the case of rotation, measured at the point of diversion from the source. The specific limits and conditions of the use are listed below.

APPLICATION FILE NUMBER: G-17073

SOURCE OF WATER: WELL 1 (HARN 1117), WELL 3 (HARN 1118), WELL 4 (HARN 1116), WELL 5 (HARN 1128), AND WELL 6 IN MALHEUR LAKE BASIN

PURPOSE OR USE: IRRIGATION OF 280.0 ACRES

MAXIMUM RATE: 3.5 CUBIC FEET PER SECOND (CFS), FURTHER LIMITED TO 2.0 CFS FROM WELL 1 (HARN 1117), 0.9 CFS FROM WELL 3 (HARN 1118), 0.7 CFS FROM WELL 4 (HARN 1116), 3.5 CFS FROM WELL 5 (HARN 1128), AND 0.56 CFS FROM WELL 6

PERIOD OF USE: MARCH 1 THROUGH OCTOBER 31

DATE OF PRIORITY: JUNE 17, 2008

The wells are located as follows:

Twp	Rng	Mer	Sec	Q-Q	Measured Distances
25 S	31 E	WM	9	NE NE	WELL 1 (HARN 1117) - 4050 FEET NORTH AND 340 FEET WEST FROM SE CORNER, SECTION 9
25 S	31 E	WM	9	NE SE	WELL 3 (HARN 1118) - 1370 FEET NORTH AND 1270 FEET WEST FROM SE CORNER, SECTION 9
25 S	31 E	WM	10	NW SW	WELL 4 (HARN 1116) - 1400 FEET NORTH AND 620 FEET EAST FROM SW CORNER, SECTION 10
25 S	31 E	WM	16	NW NE	WELL 5 (HARN 1128) - 1300 FEET SOUTH AND 2050 FEET WEST FROM NE CORNER, SECTION 16
25 S	31 E	WM	10	SE SW	WELL 6 (HARN 51573) - 110 FEET NORTH AND 1380 FEET EAST FROM SW CORNER, SECTION 10

NOTICE OF RIGHT TO PETITION FOR RECONSIDERATION OR JUDICIAL REVIEW

This is an order in other than a contested case. This order is subject to judicial review under ORS 183.484 and ORS 536.075. Any petition for judicial review must be filed within the 60-day time period specified by ORS 183.484(2). Pursuant to ORS 183.484, ORS 536.075 and OAR 137-004-0080, you may petition for judicial review and petition the Director for reconsideration of this order. A petition for reconsideration may be granted or denied by the Director, and if no action is taken within 60 days following the date the petition was filed, the petition shall be deemed denied. In addition, under ORS 537.260 any person with an application, permit or water right certificate subsequent in priority may jointly or severally contest the issuance of the certificate within three months after issuance of the certificate.

The water user shall discontinue use of, or reduce the rate or volume of withdrawal from, the well(s) if any of the following events occur:

- (A) Annual water-level measurements reveal an average water-level decline of three or more feet per year for five consecutive years; or
- (B) Annual water-level measurements reveal a water-level decline of 15 or more feet in fewer than five consecutive years; or
- (C) Annual water-level measurements reveal a water-level decline of 25 or more feet; or
- (D) Hydraulic interference leads to a decline of 25 or more feet in any neighboring well with senior priority.

The period of restricted use shall continue until the water level rises above the decline level which triggered the action or until the Department determines, based on the water user's and/or the Department's data and analysis, that no action is necessary because the aquifer in question can sustain the observed declines without adversely impacting the resource or causing substantial interference with senior water rights. The water user shall not allow excessive decline, as defined in Commission rules, to occur within the aquifer as a result of use under this right. If more than one well is involved, the water user may submit an alternative measurement and reporting plan for review and approval by the Department.

The water user shall ensure that the wells have been assigned an OWRD Well Identification Number (Well ID tag), which shall be permanently attached to each well. The Well IDs shall be used as a reference in any correspondence regarding the wells, including any reports of water use, water level, or pump test data.

The combined quantity of water diverted at the new point of appropriation (Well 6), together with that diverted at the old points of appropriation (Well 1, Well 3, Well 4, and Well 5), shall not exceed the quantity of water lawfully available at the original points of appropriation.

Water shall be acquired from the same aquifer as the original points of appropriation.

Failure to comply with any of the provisions of this right may result in action including, but not limited to, restrictions on the use, civil penalties, or cancellation of the right.

If substantial interference with a senior water right occurs due to withdrawal of water from any well listed on this right, then use of water from the well(s) shall be discontinued or reduced and/or the schedule of withdrawal shall be regulated until or unless the Department approves or implements an alternative administrative action to mitigate the interference. The Department encourages junior and senior appropriators to jointly develop plans to mitigate interference.

The well(s) shall be maintained in accordance with the General Standards for the Construction and Maintenance of Water Wells in Oregon. The works shall be equipped with a usable access port, and may also include an air line and pressure gauge adequate to determine the water level elevation in the well at all times.

The use may be restricted if the quality of downstream waters decreases to the point that those waters no longer meet existing state or federal water quality standards due to reduced flows.

Where two or more water users agree among themselves as to the manner of rotation in the use of water and such agreement is placed in writing and filed by such water users with the watermaster, and such rotation system does not infringe upon such prior rights of any water user not a party to such rotation plan, the watermaster shall distribute the water according to the agreement.

The Director may require water level or pump test results every ten years.

This right is for the beneficial use of water without waste. The water user is advised that new regulations may require the use of best practical technologies or conservation practices to achieve this end.

**T25S, R31E,
SECTIONS 10 AND 16**
HARNEY COUNTY, OREGON

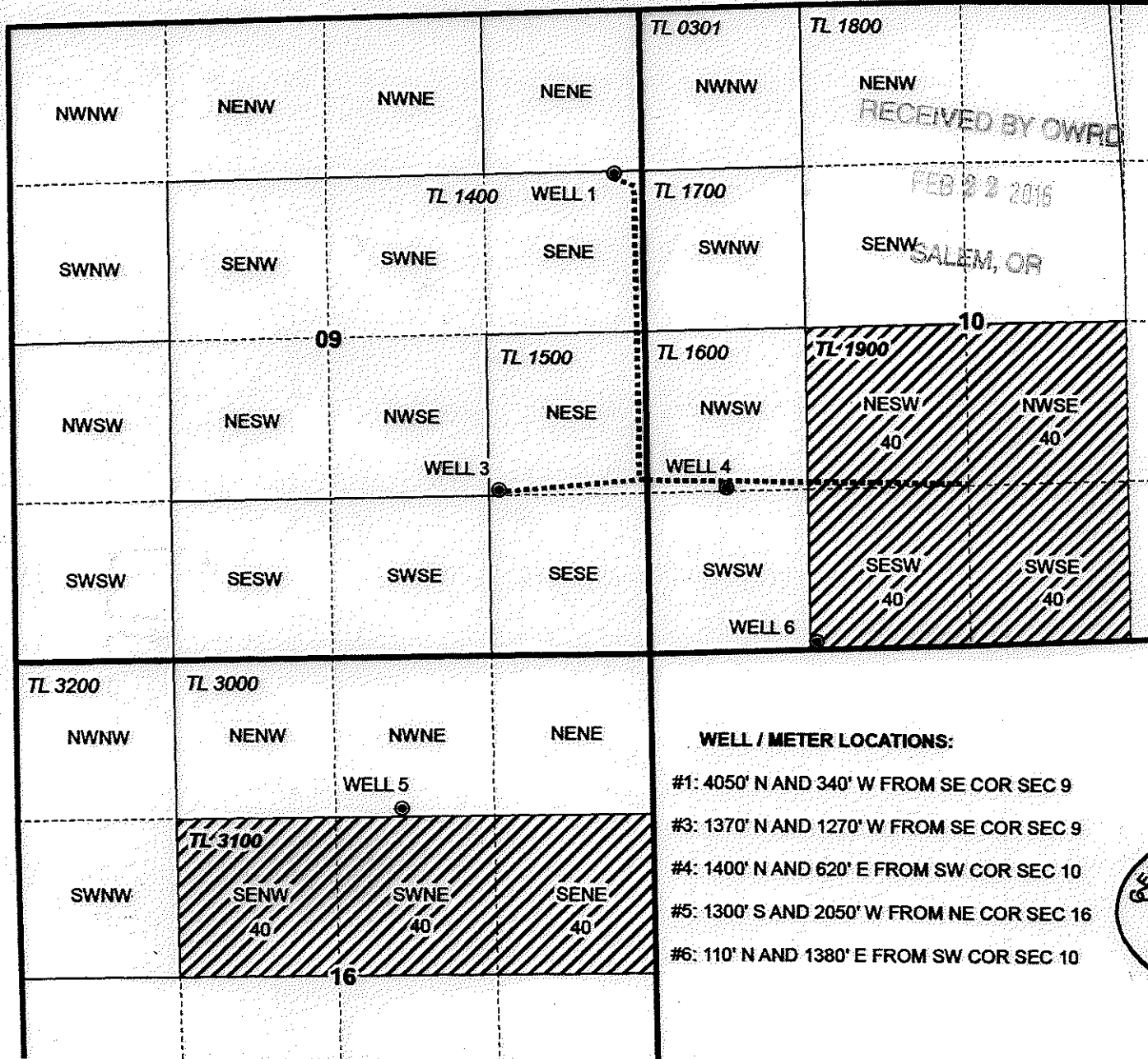

RECEIVED BY OWRD
FEB 22 2016
SALEM, OR

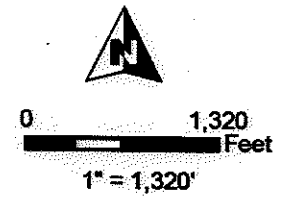

- POU Irrigation
- Section
- Quarter Quarter
- Tax Lot
- Well with meter

- WELL / METER LOCATIONS:**
- #1: 4050' N AND 340' W FROM SE COR SEC 9
 - #3: 1370' N AND 1270' W FROM SE COR SEC 9
 - #4: 1400' N AND 620' E FROM SW COR SEC 10
 - #5: 1300' S AND 2050' W FROM NE COR SEC 16
 - #6: 110' N AND 1380' E FROM SW COR SEC 10



RENEWAL DATE 12/31/2016

CLAIM OF BENEFICIAL USE
Broken R Ranch, LLC

NOTE: THIS MAP IS NOT INTENDED TO
PROVIDE LEGAL DIMENSIONS OR LOCATIONS
OF PROPERTY OWNERSHIP LINES.

WATER RIGHT SERVICES, LLC
PO BOX 1830, BEND, OR 97709
CCB# 197121 www.oregonwater.us
541-389-2837 JOHNSHORT@USA.COM



Oregon

Kate Brown, Governor

Water Resources Department

725 Summer St NE, Suite A

Salem, OR 97301

(503) 986-0900

Fax (503) 986-0904

DATE: January 20, 2017

NOTICE OF CERTIFICATES ISSUANCE

Attached is a certificate that confirms the water right established under the terms of a transfer order issued by this department.

This is a final order in other than a contested case. This order is subject to judicial review under ORS 183.484. Any petition for judicial review must be filed within **60 days of the mailing date stated above** as specified by ORS 183.484(2).

This statement of judicial review rights is required under ORS 536.075; it does not alter or add to existing review rights or create review rights that are not otherwise provided by law.

The water must be controlled and not wasted. To change the location of the point of diversion, the character of use, or the location of use requires the advance approval of the Water Resources Director.

If you have any questions please contact Kerry Kavanagh at 503-986-0927.

Mailing List for Certificate

Scheduled Mailing Date:

Application: G-17073

Permit: G-16498

Certificate: 92228

Copies Mailed	
by:	<i>Connie Vance</i> (STAFF)
on:	JAN 20 2017 (DATE)

Certificate Holder:

BIG HILL, LLC ✓
9615 192nd STREET NW
STANWOOD, WA 98292

Copies of Final Certificate to be sent to:

1. Watermaster District 10 ✓
- ~~2. Data Center (include copy of map)~~
3. Water Availability ✓
4. Vault ✓
5. File ✓

Other persons to receive copies: (include map):

1. Linda Lee Miller, CWRE ✓
2. John Short, Representative ✓
3. Travis & Kelly Singhose, 29327 Weaver Springs Lane, Burns, OR 97720 ✓

Landowners:

25S 31E 1900 and 3100 Travis and Kelly Singhose, 29327 Weaver Springs Ln, Burns, OR 97720

**T25S, R31E,
SECTIONS 10 AND 16**
HARNEY COUNTY, OREGON

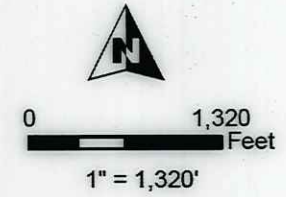
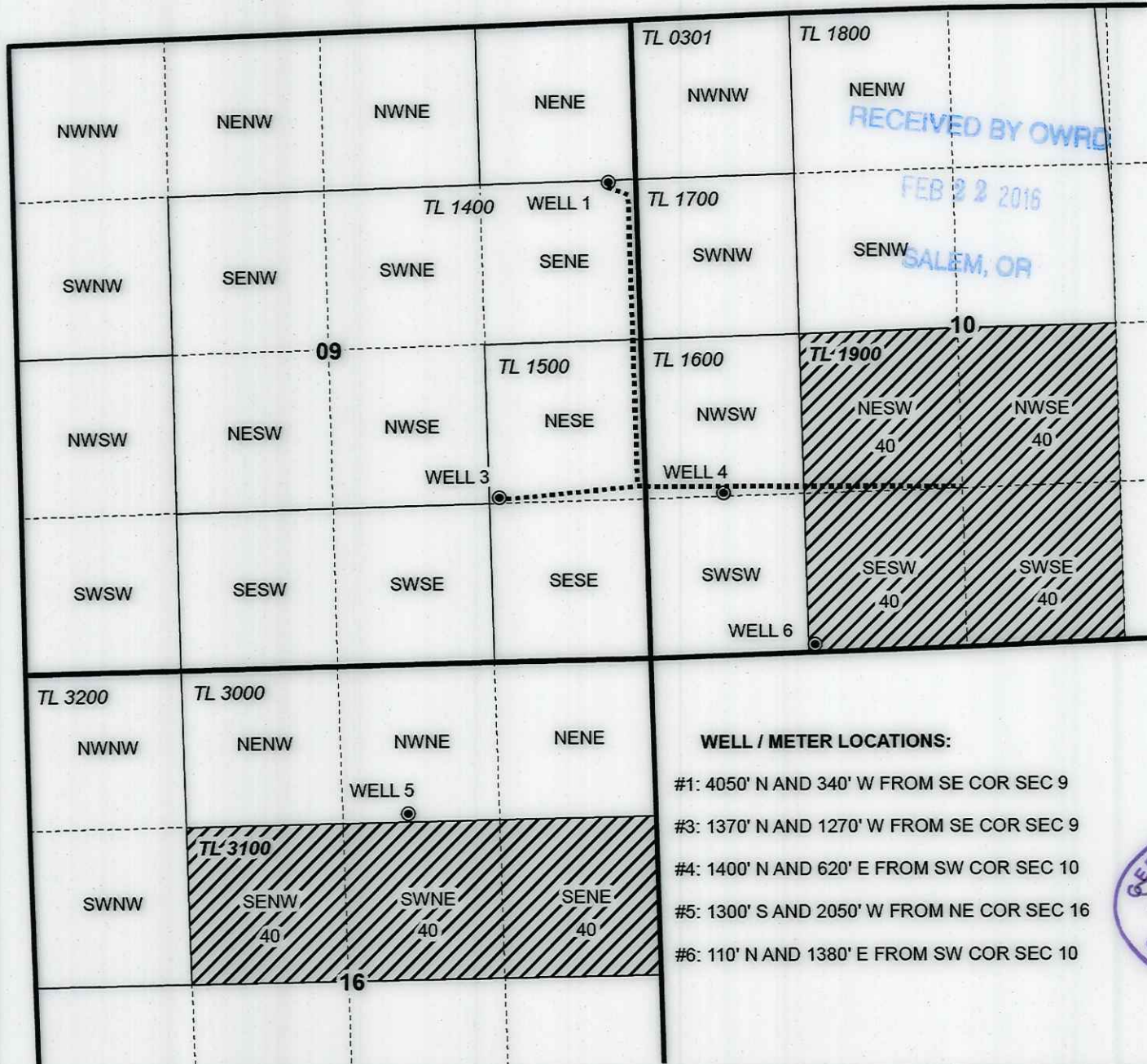

- POU Irrigation
- Section
- Quarter Quarter
- Tax Lot
- Well with meter

WELL / METER LOCATIONS:

- #1: 4050' N AND 340' W FROM SE COR SEC 9
- #3: 1370' N AND 1270' W FROM SE COR SEC 9
- #4: 1400' N AND 620' E FROM SW COR SEC 10
- #5: 1300' S AND 2050' W FROM NE COR SEC 16
- #6: 110' N AND 1380' E FROM SW COR SEC 10



RENEWAL DATE 12/31/2016

CLAIM OF BENEFICIAL USE
Broken R Ranch, LLC

NOTE: THIS MAP IS NOT INTENDED TO
PROVIDE LEGAL DIMENSIONS OR LOCATIONS
OF PROPERTY OWNERSHIP LINES.

WATER RIGHT SERVICES, LLC
PO BOX 1830, BEND, OR 97709
CCB# 197121 www.oregonwater.us
541-389-2837 JOHNSHORT@USA.COM

AP G-17073 PERMIT G-16498 T-10906

DECEMBER 16, 2015

**REIMBURSEMENT AUTHORITY PERMIT
APPLICATION G-17073 PERMIT G-16498**

Certificate 92228 issued 1-20-17

~~BRIAN ROBEY~~ 7-6-16 Assigned to Big Hill, LLC
**Completion Checklist for Claims of Beneficial Use for
 POST JULY 1, 2004 Claims**

Application # <u>G-17073 / G-16498</u> / Permit	WRD Reviewer <u>Kerry Kavanaugh</u>
Transfer # <u>permit amendment T-10906</u>	Claim Logged
Date Received <u>2-23-16</u>	Oversized Map #
CWRE Name <u>Linda Lee Miller</u>	<u>Peer Review by Mary BjorE 12-29-12</u>

- Map Review:** John Shart, representative Permit G-16498 issued 5-21-09
Cdate = 5-21-14
3.5 cfs for 12 of 250.0 ac
- Map on polyester film (OAR 690-014-0170(1) & 310-0050(1)(b))
 - Application & permit #; or transfer # (OAR 690-014-0100(1))
 - Disclaimer (OAR 690-014-0170(5))
 - North arrow (OAR 690-310-0050(2)(c))
 - CWRE stamp and signature (OAR 690-014 & 310-0050)
 - Appropriate scale (1" = 1320', 1" = 400', or the original full-size scale of the county assessor map) (014 & 310)
 - Township, range, section, and tax lot numbers (OAR 690-310-0050(4))
 - Source illustrated if surface water (OAR 690-014-0170(3)) SW Permit Amendment T-10906
- well location of well A
 - Point(s) of diversion or appropriation (illustrated) (OAR 690-014(4) & 690-310-0050) - Add 2 well
 - Point(s) of diversion or appropriation (coordinates) (OAR 690-014(4) & 690-310-0050) → approved 8-27-09
 - Conveyance structures illustrated (pump, pipelines, ditches, etc.) (OAR 690-310-0050)
 - Description of the location, in relation to the point of diversion or appropriation, of any fish screens, by-pass devices, and measuring devices required (OAR 690-014-0170(4))
 - Place of use (1/4 1/4, or projected 1/4 1/4 lines within DLCs, or Gov Lots; if irrigation, # of acres in each subdivision; if for domestic or human consumption, location of dwelling or spigot) (OAR 690-310-0050, 690-014, 690-380-6010)

well 1 (HARN 1117), well 3 (HARN 1118), well 4 (HARN 1116), well 5 (HARN 1128)
Permit Amendment T-10906
- well location of well A
- Add 2 well
→ approved 8-27-09

COBBLE - well 1 (HARN 1116) - 2.0 cfs - 160.0 ac
well 3 (HARN 1118) - 0.90 cfs - 160.0 ac
well 4 (HARN 1120) - 0.70 cfs - 160.0 ac
well 5 (HARN 1128) - 4.07 cfs - 120.0 ac
well 6 (HARN 51573) - 0.56 cfs - 160.0 ac
not to exceed 3.5 cfs

- Report Review:**
- On form or format provided by the Department (OAR 690-014-0100(1))
 - Application & permit #; or transfer # (OAR 690-014)
 - Ownership information (OAR 690-014)
 - Date of survey (OAR 690-014)
 - Person interviewed (OAR 690-014)
 - County (OAR 690-014) HARNEY - pivot
 - Description of conveyances system (from POD to POU) (OAR 690-014-0100)
 - Source(s) of water (OAR 690-014-0100)
 - Place of use location (OAR 690-014-0100) Well A - NOT developed
 - Type of use (OAR 690-014-0100)
 - Extent of use (OAR 690-014-0100)
 - Rate and Duty (OAR 690-014-0100)
 - Diversion rate for each use (OAR 690-014-0100)
 - Diversion works description (pump make, serial model, capacity, and description) (OAR 690-014-0100)
 - System capacity (OAR 690-014-0100)
 - Calculated capacity of system (required) - NEED clarification works description for pump @ well 6 okay well 6 = 0.56 cfs
 - Measured amount of use (optional)
 - Permit/Transfer Final Order Conditions (OAR 690-014-0100)
 - Time limits complete application 5-21-2014
 - Initial water level measurements
 - Annual static water level measurements
 - Measurement, recording, and reporting
 - Meter/measuring device
 - Water use reporting
 - Fish screening and/or by-pass
 - Pump test (ground water)
 - Other - well tag ID
 - Conditions from Extension Final Order and/or Water Management Conservation Plan
 - CWRE stamp and signature (OAR 690-014-0100)
 - Signature(s) of permittee of transfer holder (OAR 690-014-0100)

NEED pump test
MA
mult. well exemp.

NEED well tag ID
MA

11-21-2016 Danckle, Boschmann, GW Section approved pump test on HARN 1128 at mult well ex.
WRD rec'd pump test data for well 5 (HARN 1128)
also request for mult. well exemption for 4 nearby wells - well 1, well 3, well 4 & well 6

R12379-17
App G-17073
Big Hill LLC

12-28-16

Mary -

Please peer review draft
proposed certificate.

Thyth.

Kerry

45 minutes
for Peer Review

M. Bjork

C-Date OK
Per renewed by
Mary Bjork

DRAFT

Agree
Proposed
Needs Cover
letter

Nice
work!

STATE OF OREGON

COUNTY OF HARNEY

CERTIFICATE OF WATER RIGHT

THIS CERTIFICATE ISSUED TO

BIG HILL, LLC
PO BOX 965
RIDGEFIELD, WA 98642

confirms the right to the use of water perfected under the terms of Permit G-16498. The amount of water used to which this right is entitled is limited to the amount used beneficially, and shall not exceed the amount specified, or its equivalent in the case of rotation, measured at the point of diversion from the source. The specific limits and conditions of the use are listed below.

APPLICATION FILE NUMBER: G-17073

SOURCE OF WATER: WELL 1 (HARN 1117), WELL 3 (HARN 1118), WELL 4 (HARN 1116), WELL 5 (HARN 1128), AND WELL 6 (HARN 51573) IN MALHEUR LAKE BASIN

PURPOSE OR USE: IRRIGATION OF 280.0 ACRES

MAXIMUM RATE: 3.5 CUBIC FEET PER SECOND (CFS), FURTHER LIMITED TO 2.0 CFS FROM WELL 1 (HARN 1117), 0.9 CFS FROM WELL 3 (HARN 1118), 0.7 CFS FROM WELL 4 (HARN 1116), 3.5 CFS FROM WELL 5 (HARN 1128), AND 0.56 CFS FROM WELL 6 (HARN 51573)

PERIOD OF USE: MARCH 1 THROUGH OCTOBER 31

DATE OF PRIORITY: JUNE 17, 2008

The wells are located as follows:

Twp	Rng	Mer	Sec	Q-Q	Measured Distances
25 S	31 E	WM	9	NE NE	WELL 1 (HARN 1117) - 4050 FEET NORTH AND 340 FEET WEST FROM SE CORNER, SECTION 9
25 S	31 E	WM	9	NE SE	WELL 3 (HARN 1118) - 1370 FEET NORTH AND 1270 FEET WEST FROM SE CORNER, SECTION 9
25 S	31 E	WM	10	NW SW	WELL 4 (HARN 1116) - 1400 FEET NORTH AND 620 FEET EAST FROM SW CORNER, SECTION 10
25 S	31 E	WM	16	NW NE	WELL 5 (HARN 1116) - 1300 FEET SOUTH AND 2050 FEET WEST FROM NE CORNER, SECTION 16
25 S	31 E	WM	10	SE SW	WELL 6 (HARN 51573) - 110 FEET NORTH AND 1380 FEET EAST FROM SW CORNER, SECTION 10

flip order per section

Permit lists wells in this order.

NOTICE OF RIGHT TO PETITION FOR RECONSIDERATION OR JUDICIAL REVIEW

This is an order in other than a contested case. This order is subject to judicial review under ORS 183.484 and ORS 536.075. Any petition for judicial review must be filed within the 60-day time period specified by ORS 183.484(2). Pursuant to ORS 183.484, ORS 536.075 and OAR 137-004-0080, you may petition for judicial review and petition the Director for reconsideration of this order. A petition for reconsideration may be granted or denied by the Director, and if no action is taken within 60 days following the date the petition was filed, the petition shall be deemed denied. In addition, under ORS 537.260 any person with an application, permit or water right certificate subsequent in priority may jointly or severally contest the issuance of the certificate within three months after issuance of the certificate.

DRAFT

Insert general well tag ID language from 15 WAC until doc.

- (B) Annual water-level measurements reveal a water-level decline of 15 or more feet in fewer than five consecutive years; or
- (C) Annual water-level measurements reveal a water-level decline of 25 or more feet; or
- (D) Hydraulic interference leading to a decline of 25 or more feet in any neighboring well with senior priority.

leads agree

The period of restricted use shall continue until the water level rises above the decline level which triggered the action or until the Department determines, based on the water user's and/or the Department's data and analysis, that no action is necessary because the aquifer in question can sustain the observed declines without adversely impacting the resource or causing substantial interference with senior water rights. The water user shall not allow excessive decline, as defined in Commission rules, to occur within the aquifer as a result of use under this right. If more than one well is involved, the water user may submit an alternative measurement and reporting plan for review and approval by the Department.

The OWRD Well Identification Number (Well ID tag) shall be permanently attached to each well. The following list of Well ID Tag numbers for each well on this right are listed below:

Well ID Tag Number	Well Number	Owner's Well No. ID
L-121031	Well 1	HARN 1116
L-121032	Well 3	HARN 1118
L-121033	Well 4	HARN 1120
L-121034	Well 5	HARN 1128
L-94002	Well 6	HARN 51573

I was also capturing this info (well tag/id #'s) until recently when I was reminded, per Karl's request, not to capture them unless they're captured on the permit. See my notes on it, attached.

The respective Well ID Tag number shall be referenced in any correspondence regarding each well; including any reports of water use, water level, or pump test data.

The combined quantity of water diverted at the new point of appropriation (Well 6), together with that diverted at the old points of appropriation (Well 1, Well 3, Well 4, and Well 5), shall not exceed the quantity of water lawfully available at the original points of appropriation.

we don't capture w/ specifics of calling out Well, but may be OK -

Water shall be acquired from the same aquifer as the original points of appropriation.

Failure to comply with any of the provisions of this right may result in action including, but not limited to, restrictions on the use, civil penalties, or cancellation of the right.

If substantial interference with a senior water right occurs due to withdrawal of water from any well listed on this right, then use of water from the well(s) shall be discontinued or reduced and/or the schedule of withdrawal shall be regulated until or unless the Department approves or implements an alternative administrative action to mitigate the interference. The Department encourages junior and senior appropriators to jointly develop plans to mitigate interference.

The well(s) shall be maintained in accordance with the General Standards for the Construction and Maintenance of Water Wells in Oregon. The works shall be equipped with a usable access port, and may also include an air line and pressure gauge adequate to determine the water level elevation in the well at all times.

The use may be restricted if the quality of downstream waters decreases to the point that those waters no longer meet existing state or federal water quality standards due to reduced flows.

Where two or more water users agree among themselves as to the manner of rotation in the use of water and such agreement is placed in writing and filed by such water users with the watermaster, and such rotation system does not infringe upon such prior rights of any water user not a party to such rotation plan, the watermaster shall distribute the water according to the agreement.

The Director may require water level or pump test results every ten years.

This right is for the beneficial use of water without waste. The water user is advised that new regulations may require the use of best practical technologies or conservation practices to achieve this end.

DRAFT

Mailing List for Certificate

Scheduled Mailing Date:

Application: G-17073

Permit: G-16498

Certificate: _____

Copies Mailed	
by: _____	(STAFF)
on: _____	(DATE)

Certificate Holder:

BIG HILL, LLC
PO BOX 965
RIDGEFIELD, WA 98642

Copies of Final Certificate to be sent to:

1. Watermaster District 10
2. Data Center (include copy of map)
3. Water Availability
4. Vault
5. File

Other persons to receive copies: (include map):

1. Linda Lee Miller, CWRE
2. John Short, Representative
3. Travis & Kelly Singhose, 29327 Weaver Springs Lane, Burns, OR 97720

Landowners:

25S 31E 1900 and 3100 Travis and Kelly Singhose, 29327 Weaver Springs Ln, Burns, OR 97720

BEFORE THE WATER RESOURCES DEPARTMENT
OF THE
STATE OF OREGON

In the Matter of Permit Amendment) **FINAL ORDER**
T-10906, Harney County) APPROVING A CHANGE IN POINT OF
) APPROPRIATION AND AN
) ADDITIONAL POINT OF
) APPROPRIATION.

Authority

ORS 537.211 establishes the process in which a water right permit holder may submit a request to change the point of appropriation and/or place of use authorized under an existing water right permit.

Applicant

TIM CLEMENS
235 HWY 20 N
HINES OR 97738

Findings of Fact

Background

- On June 22, 2009, TIM CLEMENS filed an application for an additional point of appropriation and to change the authorized point of appropriation under Permit G-16498. The Department assigned the application number T-10906.
- The permit to be amended is as follows:
 - Permit:** G-16498 in the name of TIM CLEMENS
 - Use:** IRRIGATION of 280 ACRES
 - Priority Date:** JUNE 17, 2008
 - Quantity:** 3.5 CUBIC FEET PER SECOND
 - Rate/Duty:** The amount of water used for irrigation, together with the amount secured under any other right existing for the same lands, is limited to a diversion of ONE-EIGHTIETH of one cubic foot per second (or its equivalent) and 3.0 acre-feet for each acre irrigated during the irrigation season of each year.
 - Period of Use:** MARCH 1 THROUGH OCTOBER 31.
 - Source:** WELL 1 (HARN 1117), WELL 3 (HARN 1118), WELL 4 (HARN 1116), WELL 5 (HARN 1128), AND WELL A within the MALHEUR LAKE BASIN

This is a final order in other than contested case. This order is subject to judicial review under ORS 183.484. Any petition for judicial review must be filed within the 60 day time period specified by ORS 183.484(2). Pursuant to ORS 536.075 and OAR 137-004-080 and OAR 690-01-005 you may either petition for judicial review or petition the Director for reconsideration of this order. A petition for reconsideration may be granted or denied by the Director, and if no action is taken within 60 days following the date the petition was filed, the petition shall be deemed denied.

Conclusions of Law

The changes in point of appropriation and additional point of appropriation proposed by Permit Amendment Application T-10906 are consistent with the requirements of ORS 537.211.

Now, therefore, it is ORDERED:

The changes and subsequent use of water shall be subject to the following conditions:

1. The combined quantity of water diverted at the new points of appropriation, together with that diverted at the old points of appropriation, shall not exceed the quantity of water lawfully available at the original points of appropriation.
2. Prior to water use from the proposed points of appropriation, the permittee shall install a totalizing flow meter on each well. The totalizing flow meter must be installed and maintained in good working order consistent with those standards identified in OAR 690-507-645(1) through (3).

The permittee shall allow the watermaster access to the meters; provided however, where the meter is located within a private structure, the watermaster shall request access upon reasonable notice.

3. Water shall be acquired from the same aquifer as the original points of appropriation.
4. All other terms and conditions of Permit G-16498 remain the same.
5. Permit G-16498, in the name of TIM CLEMENS, is amended as described herein.

Dated at Salem, Oregon this 27 day of August, 2009.

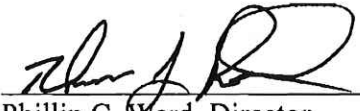
For Phillip C. Ward, Director

Mailing Date: AUG 31 2009

Jim
Clemens

SECTION PLAT

Section 9, 10, 16 Township 25 S. Range 31 E.

County of HARNEY State of OREGON

N
W + 1
S

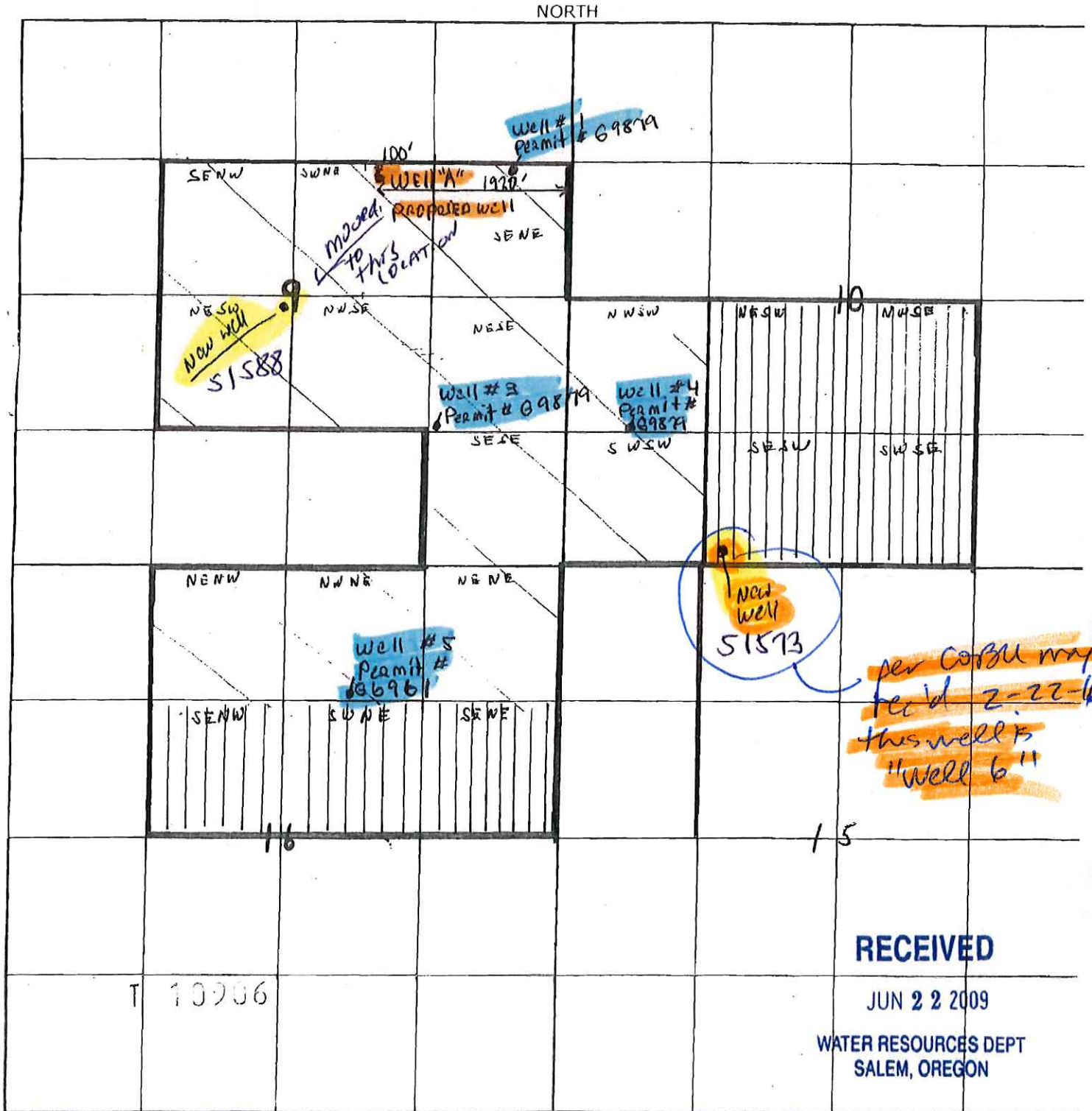

RECEIVED

JUN 22 2009

WATER RESOURCES DEPT
SALEM, OREGON

Applied for Rights - [hatched box]
Proposed well is 1920' W and 100' S of
North East corner of the SE NE of Sec. 9

4" = 1 mile

Certificates have been issued



STATE OF OREGON

COUNTY OF HARNEY

PERMIT TO APPROPRIATE THE PUBLIC WATERS

THIS PERMIT IS HEREBY ISSUED TO

TIM CLEMENS
235 HWY 20 N
HINES, OR 97738

The specific limits and conditions of the use are listed below.

APPLICATION FILE NUMBER: G-17073

SOURCE OF WATER: WELL 1 (HARN 1117), WELL 3 (HARN 1118), WELL 4 (HARN 1116), WELL 5 (HARN 1128), AND WELL A IN MALHEUR LAKE BASIN

PURPOSE OR USE: IRRIGATION USE ON 280.0 ACRES

MAXIMUM RATE: 3.5 CUBIC FEET PER SECOND

PERIOD OF USE: MARCH 1 THROUGH OCTOBER 31

DATE OF PRIORITY: JUNE 17, 2008

WELL LOCATIONS:

WELL 1 (HARN 1117) - NE $\frac{1}{4}$ NE $\frac{1}{4}$ SECTION 9, T25S, R31E, W.M.; 4100 FEET NORTH AND 340 FEET WEST FROM SE CORNER, SECTION 9

WELL 3 (HARN 1118) - NE $\frac{1}{4}$ SE $\frac{1}{4}$ SECTION 9, T25S, R31E, W.M.; 1370 FEET NORTH AND 1270 FEET WEST FROM SE CORNER, SECTION 9

WELL 4 (HARN 1116) - NW $\frac{1}{4}$ SW $\frac{1}{4}$ SECTION 10, T25S, R31E, W.M.; 1400 FEET NORTH AND 620 FEET EAST FROM SW CORNER, SECTION 10

WELL 5 (HARN 1128) - NW $\frac{1}{4}$ NE $\frac{1}{4}$ SECTION 16, T25S, R31E, W.M.; 1300 FEET SOUTH AND 2050 FEET WEST FROM NE CORNER, SECTION 16

WELL A (PROPOSED) - SW $\frac{1}{4}$ NE $\frac{1}{4}$ SECTION 9, T25S, R31E, W.M.; 1420 FEET SOUTH AND 1920 FEET WEST FROM NE CORNER, SECTION 9

The amount of water used for irrigation under this right, together with the amount secured under any other right existing for the same lands, is limited to a diversion of ONE-EIGHTIETH of one cubic foot per second and 3.0 acre-feet for each acre irrigated during the irrigation season of each year.

may establish the reference level based on an analysis of other water-level data. The Director may require the user to obtain and report additional water levels each year if more data are needed to evaluate the aquifer system.

All measurements shall be made by a certified water rights examiner, registered professional geologist, registered professional engineer, licensed well constructor or pump installer licensed by the Construction Contractors Board. Measurements shall be submitted on forms provided by, or specified by, the Department. Measurements shall be made with equipment that is accurate to at least the standards specified in OAR 690-217-0045. The Department requires the individual performing the measurement to:

- A. Associate each measurement with an owner's well name or number and a Department well log ID; and
- B. Report water levels to at least the nearest tenth of a foot as depth-to-water below ground surface; and
- C. Specify the method of measurement; and
- D. Certify the accuracy of all measurements and calculations reported to the Department.

The water user shall discontinue use of, or reduce the rate or volume of withdrawal from, the well(s) if any of the following events occur:

- A. Annual water-level measurements reveal an average water-level decline of three or more feet per year for five consecutive years; or
- B. Annual water-level measurements reveal a water-level decline of 15 or more feet in fewer than five consecutive years; or
- C. Annual water-level measurements reveal a water-level decline of 25 or more feet; or
- D. Hydraulic interference leads to a decline of 25 or more feet in any neighboring well with senior priority.

The period of restricted use shall continue until the water level rises above the decline level which triggered the action or the Department determines, based on the permittee's and/or the Department's data and analysis, that no action is necessary because the aquifer in question can sustain the observed declines without adversely impacting the resource or causing substantial interference with senior water rights. The water user shall not allow excessive decline, as defined in Commission rules, to occur within the aquifer as a result of use under this permit. If more than one well is involved, the water user may submit an alternative measurement and reporting plan for review and approval by the Department.

Prior to using water from any well listed on this permit, the permittee shall ensure that the well has been assigned an OWRD Well Identification Number (Well ID tag), which shall be permanently attached to the well.

submit to the Water Resources Department the results of a pump test meeting the Department's standards for each point of appropriation (well), unless an exemption has been obtained in writing under OAR 690-217. The Director may require water-level or pump-test data every ten years thereafter.

This permit is for the beneficial use of water without waste. The water user is advised that new regulations may require the use of best practical technologies or conservation practices to achieve this end.

By law, the land use associated with this water use must be in compliance with statewide land-use goals and any local acknowledged land-use plan.

Completion of construction and application of the water shall be made within five years of the date of permit issuance. If beneficial use of permitted water has not been made before this date, the permittee may submit an application for extension of time, which may be approved based upon the merit of the application.

Within one year after making beneficial use of water, the permittee shall submit a claim of beneficial use, which includes a map and report, prepared by a Certified Water Rights Examiner.

Issued MAY 21 , 2009

E. Timothy Wall

for Phillip C. Ward, Director
Water Resources Department

Tim Clements 6-17073

SECTION PLAT

Section 9, 10, 16 Township 25 S. Range 31 E.

County of HARNEY State of OREGON

NORTH

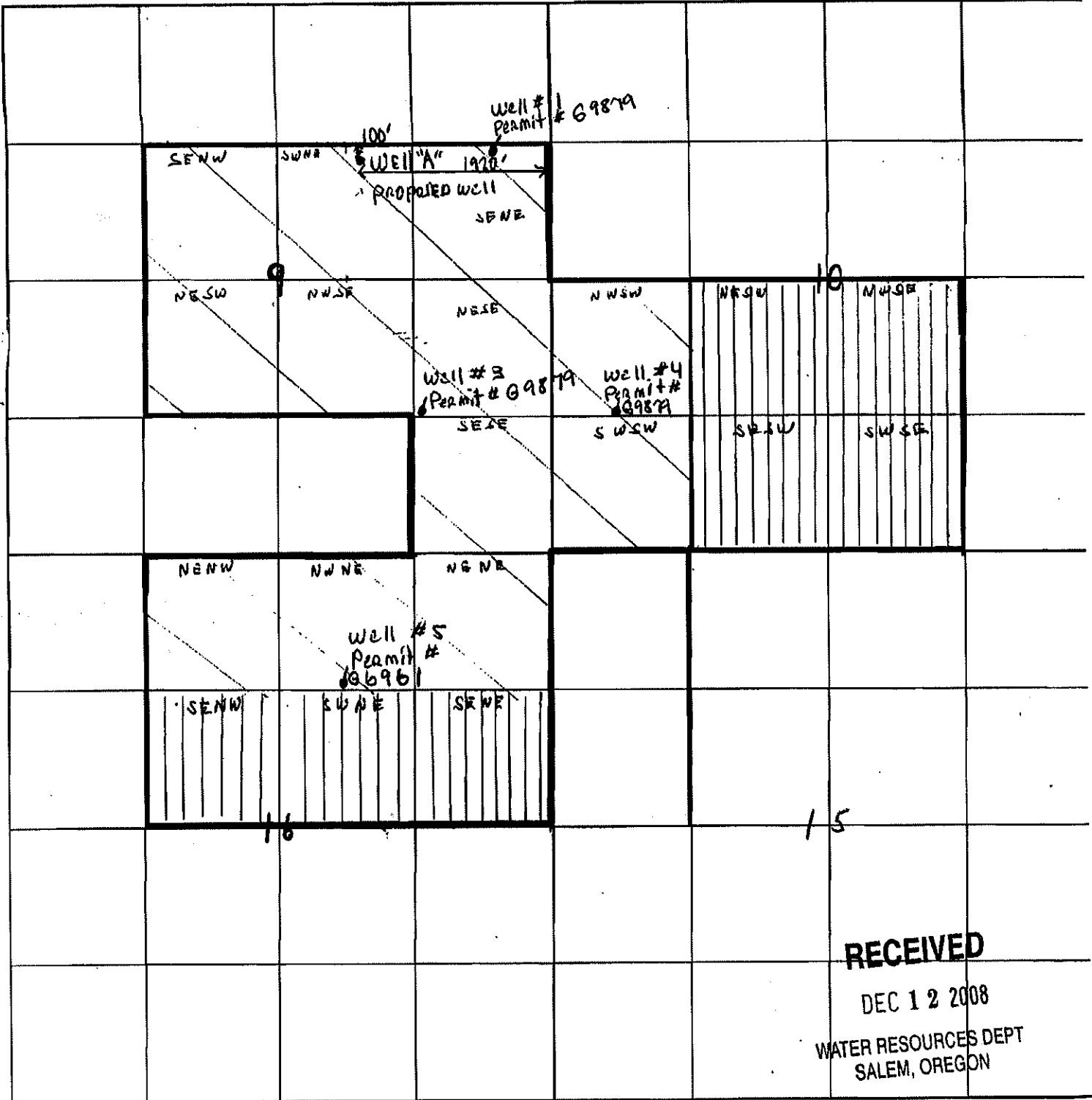

RECEIVED

DEC 12 2008

WATER RESOURCES DEPT SALEM, OREGON

Applied for Rights - Proposed Well #1 1920' W Ann 100' S OF NORTH EAST CORNER OF THE SE1/4 OF SEC. 9

4" = 1 mile

Certificates have been issued



Tim Clemens
Q

G-6961
55574

Cert 55574

T.25S. R.31E. W.M.

Well #5

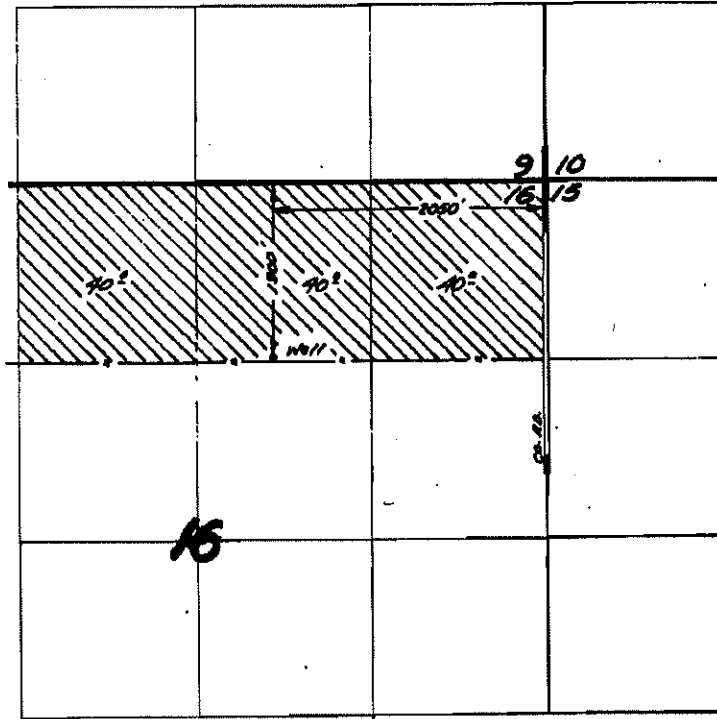

Application No. 6-7477
Permit No. G 6961

6961

RECEIVED

DEC 12 2008

WATER RESOURCES DEPT
SALEM, OREGON

Pump Capacity Calculation Sheet

using Department designed formula:

Application G-17073, Permit G-16498
permit amendment T-10906 -added Well 6

$$(\text{hp})(\text{efficiency}) / (\text{lift} + \text{psi head}) = \text{capacity in cfs}$$

Efficiency:

Well 1

Centrifugal = 6.61

Turbine = 7.04

Data Entry (fill in underlined blanks)

HP = 40
Efficiency = 7.04
Lift = 90
PSI = 20

Results Calculated

(hp)(efficiency) = 281.6
Head based on psi = 50.8
Total dynamic head = 140.8
(head + lift)

Pump Capacity = 2.00 feet per second

work copy

**T25S, R31E,
SECTIONS 10 AND 16**
HARNEY COUNTY, OREGON

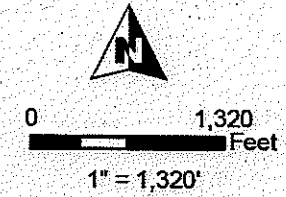
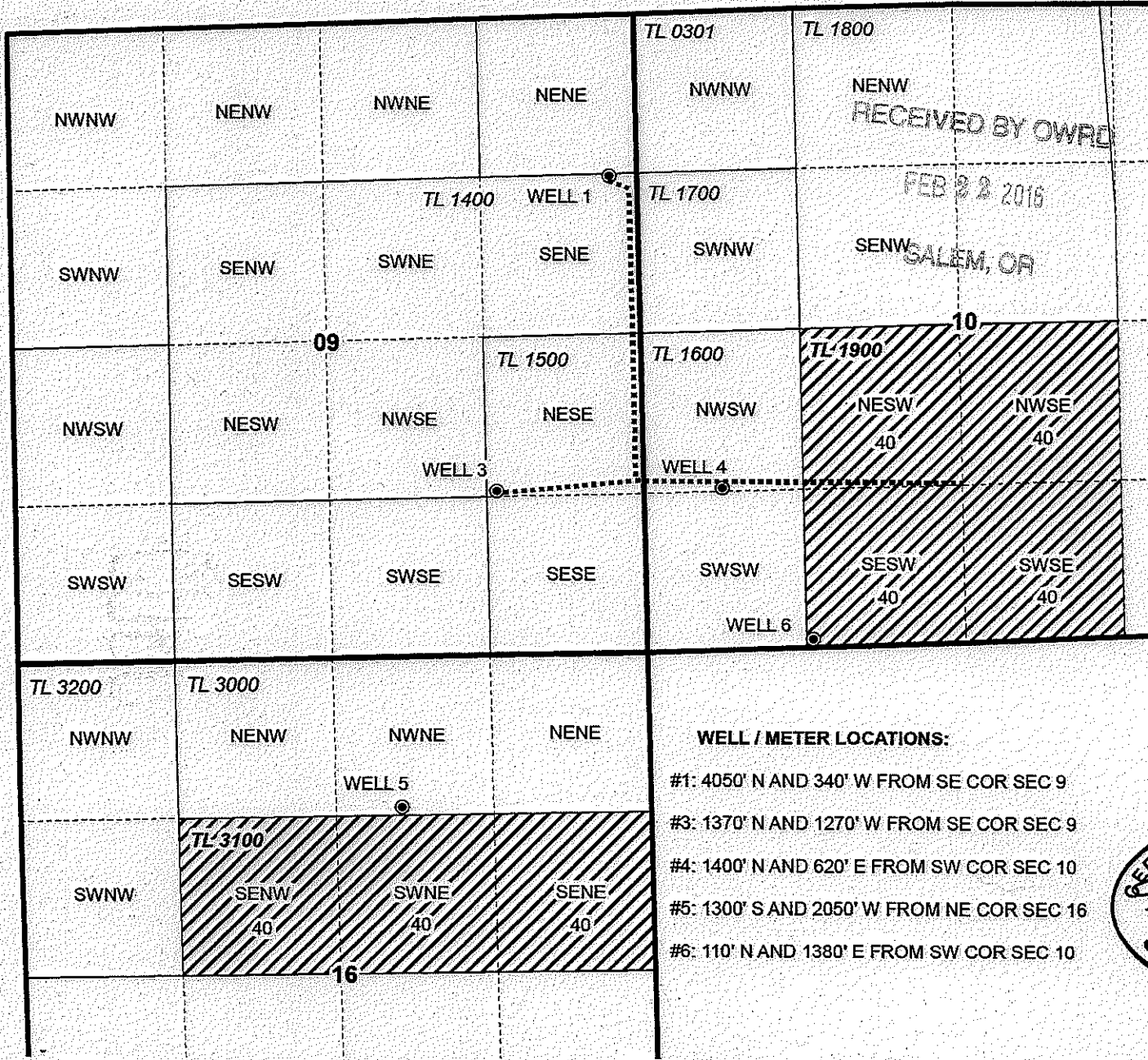

- POU Irrigation
- Section
- Quarter Quarter
- Tax Lot
- Well with meter

WELL / METER LOCATIONS:

- #1: 4050' N AND 340' W FROM SE COR SEC 9
- #3: 1370' N AND 1270' W FROM SE COR SEC 9
- #4: 1400' N AND 620' E FROM SW COR SEC 10
- #5: 1300' S AND 2050' W FROM NE COR SEC 16
- #6: 110' N AND 1380' E FROM SW COR SEC 10



RENEWAL DATE 12/31/2016

CLAIM OF BENEFICIAL USE
Broken R Ranch, LLC

NOTE: THIS MAP IS NOT INTENDED TO
PROVIDE LEGAL DIMENSIONS OR LOCATIONS
OF PROPERTY OWNERSHIP LINES.

WATER RIGHT SERVICES, LLC
PO BOX 1830, BEND, OR 97709
CCB# 197121 www.oregonwater.us
541-389-2837 JOHNSHORT@USA.COM

Pump Capacity Calculation Sheet

using Department designed formula:

Application G-17073, Permit G-16498
permit amendment T-10906 -added Well 6

$$(\text{hp})(\text{efficiency}) / (\text{lift} + \text{psi head}) = \text{capacity in cfs}$$

Efficiency:

Well 3

Centrifugal = 6.61

Turbine = 7.04

Data Entry (fill in underlined blanks)

HP = 25
Efficiency = 7.04
Lift = 145
PSI = 20

Results Calculated

(hp)(efficiency) = 176
Head based on psi = 50.8
Total dynamic head = 195.8
(head + lift)

Pump Capacity = 0.90 feet per second

Pump Capacity Calculation Sheet

using Department designed formula:

Application G-17073, Permit G-16498
permit amendment T-10906 -added Well 6

$(hp)(\text{efficiency}) / (\text{lift} + \text{psi head}) = \text{capacity in cfs}$

Efficiency:

Well 4

Centrifugal = 6.61

Turbine = 7.04

Data Entry (fill in underlined blanks)

HP = 15
Efficiency = 7.04
Lift = 100
PSI = 20

Results Calculated

$(hp)(\text{efficiency}) =$ 105.6
Head based on psi = 50.8
Total dynamic head = 150.8
(head + lift)

Pump Capacity = 0.70 feet per second

Pump Capacity Calculation Sheet

using Department designed formula:

Application G-17073, Permit G-16498
permit amendment T-10906 -added Well 6

$(hp)(\text{efficiency}) / (\text{lift} + \text{psi head}) = \text{capacity in cfs}$

Efficiency:

Well 5

Centrifugal = 6.61

Turbine = 7.04

Data Entry (fill in underlined blanks)

HP = 60
Efficiency = 7.04
Lift = 53
PSI = 20

Results Calculated

$(hp)(\text{efficiency}) = 422.4$
Head based on psi = 50.8
Total dynamic head = 103.8
(head + lift)

Pump Capacity = 4.07 feet per second

Pump Capacity Calculation Sheet
using Department designed formula:

Application G-17073, Permit G-16498
permit amendment T-10906 -added Well 6

$$(hp)(\text{efficiency}) / (\text{lift} + \text{psi head}) = \text{capacity in cfs}$$

Efficiency:

Well 6

Centrifugal = 6.61
Turbine = 7.04

Data Entry (fill in underlined blanks)

HP = 15
Efficiency = 7.04
Lift = 138
PSI = 20

Results Calculated

(hp)(efficiency) = 105.6
Head based on psi = 50.8
Total dynamic head = 188.8
(head + lift)

Pump Capacity = 0.56 feet per second

well 1

Oregon Water Resources Department Permit Condition Water Level Report

OWRD Logid	Main aq	Max depth	LSD Elev	Township	Range	S	QQ	Q
HARN.....1117	HARN.....165411025.00 S/31.00 E-9	SE	NE
Well Tag Log	Well Tag Field	Csg Diam Field16					
Well Location 2610 FT. S & 1280 FT. W. FR. NE. COR. OF S9								
Well Address								
Owner Well Names WELL 1								

*Permit 9-16498 issued 5-21-09
- annual SWL meas in MARCH*

Well History:				Water Rights with reporting conditions that list this well:		
Logid	Type Work	Depth	Compl Date	Owner on Log	Reference level	Trigger activated?
HARN 1117	NEW WELL	156	07/28/197	J W MCALLISTER &	G.....164981

Owner:

Name TRAVIS & KELLY SINGHOSE

Other Name

Contact

Address 29327 WEAVER SPRINGS LANE

City / St / Zip BURNS OR 97720

Date	Time	MP Hght	WL BLS	WL Elev	Method Code	Status Code	Measured By	Pump Idle Time	MP Description	WIComments
07/29/1979		12.00		4098.00	R	U	DRILLER			HARN 1117 New well 165 ft ID
04/14/2010		1.2	21.60	4088.40	S	S	WILLIAM BEAL	7 MONTHS	1.1/4" PIPE	WELL 1 (HARN 1117)
03/22/2011		1.2	20.60	4089.40	S	S	WILLIAM BEAL	6 MONTHS	1.1/4" PIPE	
03/16/2012		1.2	23.50	4086.50	S	S	WILLIAM BEAL		1.1/4" PIPE	
03/28/2013		1.2	22.90	4087.10	S	S	WILLIAM BEAL	18 MONTHS	1.1/4" PIPE	
03/24/2014		4	27.47	4082.53	T	S	SCOTT MONTGOMERY	6 MONTHS OR	1.1/4" PIPE	

initial SWL meas in April 2010

first MARCH meas in 2011

Method Codes: A = Airline, T = Etape, V = Calibrated Etape, G = Uncalibrated Gage, H = Calibrated Gage, N - Not Measured, O = Observed, RA = Recorder Analog, RS = Recorder Shaft Encoder, RT = Recorder Transducer, R = Reported, S = Steel Tape, U = Unknown

Status Codes: D = Dry, A = Falling, F = Flowing, P = Pumping, R = Rising, S = Static, U = Unknown

Well 3

Oregon Water Resources Department Permit Condition Water Level Report

OWRD Logid	Main aq	Max depth	LSD Elev	Township	Range	S	QQ	Q
HARN.....1118	HARN.....180410525.00 S/31.00 E-9	SE	SE
Well Tag Log	Well Tag Field	Csg Diam Field16					
Well Location 1310 FT. N. & 1300 FT. W. FR. SE. COR. OF S9								
Well Address								
Owner Well Names WELL 3								

*Permit G-16498 issued 5-21-09
- annual SWL meas. in MARCH*

Well History:				Water Rights with reporting conditions that list this well:					
Logid	Type Work	Compl Depth	Compl Date	Owner on Log	Permit	Certificate	pod	Reference level	Trigger activated?
HARN 1118	NEW WELL	168	07/31/197	J W MCALLISTER &	G.....164982

Owner:
 Name TRAVIS & KELLY SINGHOSE
 Other Name
 Contact
 Address 29327 WEAVER SPRINGS LANE
 City / St / Zip BURNS OR 97720

Date	Time	MP Hght	WL BLS	WL Elev	Method Code	Status Code	Measured By	Pump Idle Time	MP Description	WIComments
07/31/1979		6.00	4099.00		R	U	DRILLER			HARN 1118. New well 180 ft ID
04/14/2010		6	30.50	4074.50	S	U	WILLIAM BEAL	6 MONTHS	1.1/2" PIPE	WELL 3 (HARN 1118)
03/22/2011		6	23.20	4081.80	S	S	WILLIAM BEAL		1.1/2" PIPE	NO PUMP ON WELL
03/16/2012		6	24.30	4080.70	S	S	WILLIAM BEAL	6 MONTHS		
03/28/2013		6	23.00	4082.00	S	S	WILLIAM BEAL	18 MONTHS	1.1/2" PIPE	NO PUMP ON WELL
03/24/2014		6	26.88	4078.12	T	S	SCOTT MONTGOMERY	6 MONTHS OR	TOP OF CASING	

initial SWL meas. in April 2010

First MARCH meas in 2011

Method Codes: A = Airline, T = Etape, V = Calibrated Etape, G = Uncalibrated Gage, H = Calibrated Gage, N - Not Measured, O = Observed, RA = Recorder Analog, RS = Recorder Shaft Encoder, RT = Recorder Transducer, R = Reported, S = Steel Tape, U = Unknown

Status Codes: D = Dry, A = Falling, F = Flowing, P = Pumping, R = Rising, S = Static, U = Unknown

Well 4

Oregon Water Resources Department Permit Condition Water Level Report

OWRD Logid	Main aq	Max depth	LSD Elev	Township	Range	S	QQ	Q
HARN.....1116	HARN.....205410525.00 S/31.00 E-9	SE	NE
Well Tag Log	Well Tag Field	Csg Diam Field						
Well Location	1335 FT S & 410 FT W FR NE COR OF S9							
Well Address								
Owner Well Names	WELL 4							

*Permit G-16498 issued 5-21-09
- annual SWL meas. in MARCH*

Well History:						Water Rights with reporting conditions that list this well:		
Logid	Type Work	Compl Depth	Compl Date	Owner on Log	Permit	Certificate	pod	Reference level activated?
HARN 1116	NEW WELL	156	07/25/197	J W MCALLISTER	G.....164983		

Owner:

Name TRAVIS & KELLY SINGHOSE

Other Name

Contact

Address 29327 WEAVER SPRINGS LANE

City / St / Zip BURNS OR 97720

Date	Time	MP Hght	WL BLS	WL Elev	Method Code	Status Code	Measured By	Pump Idle Time	MP Description	WIComments
07/25/1979			8.00	4097.00	R	U	DRILLER			HARN 1116 New well 205 ft TD
04/14/2010		5	31.70	4073.30	S	S	WILLIAM BEAL	7 MONTHS	1.1/2" PIPE N SIDE	WELL 4 (HARN 1116)
03/22/2011		5	21.10	4083.90	S	S	WILLIAM BEAL	6 MONTHS	1.1/2" PIPE N SIDE	
03/16/2012		5	23.40	4081.60	S	S	WILLIAM BEAL	1 YR 6	1.1/2" PIPE N SIDE	NO PUMP
03/28/2013		5	23.60	4081.40	S	S	WILLIAM BEAL	6 MONTHS	1.1/2" PIPE N SIDE	
03/24/2014		5	28.42	4076.58	T	S	SCOTT MONTGOMERY	6 MONTHS OR	1.1/2" PIPE OUT OF N SIDE OF CASING	

Initial SWL meas in April 2010

First MARCH meas in 2011

Method Codes: A = Airline, T = Etape, V = Calibrated Etape, G = Uncalibrated Gage, H = Calibrated Gage, N - Not Measured, O = Observed, RA = Recorder Analog, RS = Recorder Shaft Encoder, RT = Recorder Transducer, R = Reported, S = Steel Tape, U = Unknown

Status Codes: D = Dry, A = Falling, F = Flowing, P = Pumping, R = Rising, S = Static, U = Unknown

Well 5

Oregon Water Resources Department Permit Condition Water Level Report

OWRD Logid	Main aq	Max depth	LSD Elev	Township	Range	S	QQ	Q
HARN.....1128	HARN.....142410925.00 S/31.00 E-16	NW	NE
Well Tag Log	Well Tag Field	Csg Diam Field10					
Well Location 1300 FT. S & 2050 FT. W. FR. NE. COR. S16								
Well Address								
Owner Well Names WELL 5								

*Permit G-16498 issued 5-21-09
- annual SWL meas. in MARCH*

Well History:				Water Rights with reporting conditions that list this well:		
Logid	Type Work	Compl Depth	Compl Date	Owner on Log	Reference level	Trigger level activated?
HARN 1128	NEW WELL	142	08/10/197	TOM CLEMENS	G.....164984

Owner:

Name TRAVIS & KELLY SINGHOSE

Other Name

Contact

Address 29327 WEAVER SPRINGS LANE

City / St / Zip BURNS OR 97720

Date	Time	MP Hght	WL BLS	WL Elev	Method Code	Status Code	Measured By	Pump Idle Time	MP Description	WIComments
08/10/1976		11.00	4098.00		R	U	DRILLER			HARN 1128 New well 142 ft ID
04/14/2010		4	34.70	4074.30	S	S	WILLIAM BEAL	2 YEARS	TOP CASING	WELL 5 (HARN 1128)
03/22/2011		6	34.60	4074.40	S	S	WILLIAM BEAL	6 MONTHS	TOP CASING	
03/16/2012		6	22.30	4086.70	S	S	WILLIAM BEAL	6 MONTHS	TOP CASING	
03/28/2013		6	24.00	4085.00	S	S	WILLIAM BEAL	6 MONTHS	TOP CASING	
03/24/2014		6	25.75	4083.25	T	S	SCOTT MONTGOMERY	6 MONTHS OR	TOP OF CASING	

Initial SWL meas. in April 2010

first MARCH meas in 2011

Method Codes: A = Airline, T = Etape, V = Calibrated Etape, G = Uncalibrated Gage, H = Calibrated Gage, N - Not Measured, O = Observed, RA = Recorder Analog, RS = Recorder Shaft Encoder, RT = Recorder Transducer, R = Reported, S = Steel Tape, U = Unknown

Status Codes: D = Dry, A = Falling, F = Flowing, P = Pumping, R = Rising, S = Static, U = Unknown

Well 6

Oregon Water Resources Department Permit Condition Water Level Report

OWRD Logid	Main aq	Max depth	LSD Elev	Township	Range	S	QQ	Q
HARN.....51573	HARN.....250410525.00...S/31.00...E-10	SE...	SW...
Well Tag Log	Well Tag Field	Csg Diam Field						
Well Location	NONE GIVEN							
Well Address								
Owner Well Names	WELL 6/NEW WELL (L-94002)							
Permit G-16498 issued 5-21-09 / Permit Amendment (T-10906) approved 8-27-09 - annual SWL meas. in MARCH				Water Rights with reporting conditions that list this well:				
Well History: Logid Type Work Compl Depth Compl Date Owner on Log				Reference level		Trigger activated?		
HARN NEW WELL 250 5/19/2009 TIM CLEMENS				Permit G.....16498		Certificate pod 6		
Owner:								
Name	TRAVIS & KELLY SINGHOSE							
Other Name								
Contact								
Address	29327 WEAVER SPRINGS LANE							
City / St / Zip	BURNS OR 97720							

Date	Time	MP Hght	WL BLS	WL Elev	Method Code	Status Code	Measured By	Pump Idle Time	MP Description	WIComments
05/19/2009			22.00	4083.00	R	S	GEORGE VALENTINE			NEW WELL HARN 51573 L-94002
04/14/2010		1	23.70	4081.30	S	S	WILLIAM BEAL		1.1/2" PIPE	WELL NOT USED YET
03/22/2011		1	24.10	4080.90	S	S	WILLIAM BEAL		1.1/2" PIPE	WELL NOT USED YET
03/16/2012		1	25.70	4079.30	S	S	WILLIAM BEAL		1.1/2" PIPE	NOT USED YET
03/28/2013		1.6	26.40	4078.60	S	S	WILLIAM BEAL		TOP OF CASING	NOT USED YET
03/24/2014		1.8	28.40	4076.60	T	S	SCOTT MONTGOMERY	6 MONTHS OR	TOP OF CASING	

initial SWL meas. in April 2010

first MARCH meas. in 2011

Method Codes: A = Airline, T = Etape, V = Calibrated Etape, G = Uncalibrated Gage, H = Calibrated Gage, N - Not Measured, O = Observed, RA = Recorder Analog, RS = Recorder Shaft Encoder, RT = Recorder Transducer, R = Reported, S = Steel Tape, U = Unknown

Status Codes: D = Dry, A = Falling, F = Flowing, P = Pumping, R = Rising, S = Static, U = Unknown



**Oregon Water Resources Department
Water Rights Information Query**

T-10906

- [Main](#) [Help](#)
- [Return](#) [Contact Us](#)

Contact Information (Click to Collapse...) **Transfer Information** (Click to Collapse...)

▼ **Current contact information**

APPLICANT:
▶ JOHN ENSZ FARMS LLC
10606 N RD V
ULYSSES, KS 67880

▼ **Status**

- ▶ **Type:** Permit Amendment
- ▶ **Status:** Approved
- ▶ **Begin Date:** n/a
- ▶ **End Date:** n/a

▼ **Proposed Action**

- ▶ **Point of Appropriation**
- ▶ **Additional Point of Appropriation**

▼ **Orders associated with rights in the transfer**

Volume-Page	Signature	Description
▶ 78-775	8/27/2009	APPROVING POA APOA T-10906

All Scanned Documents (Click to Collapse...)

Records per page: 4

<u>Document Type</u>	<u>Document Title</u>	<u>Date</u>	<u>Remarks</u>
Application	T-10906 - Application	6/22/2009	
Map - Application	T-10906 - Application Map	6/22/2009	
Well Log	T-10906 - Well Info	6/22/2009	
Final Order	Approving POA APOA T-10906	8/27/2009	VOLUME 78 PAGE 775

Processing History (Click to Collapse...)

Staff Person Responsible: no caseworker currently assigned

Process Step	Date Initiated	Date Completed	Comments
File Assigned	6/22/2009	7/10/2009	
Received	6/22/2009	6/22/2009	
Transfer Initial Comment Period	6/30/2009	6/30/2009	
Watermaster Review	7/6/2009	7/27/2009	
Groundwater Review	7/6/2009	7/17/2009	
File Assigned	7/10/2009	8/27/2009	
Peer Review	7/28/2009	7/28/2009	
Draft FO Issued	7/31/2009		
Final Order Issued	8/27/2009	8/27/2009	
Data Technician Review	8/31/2009	8/31/2009	

Rights this impacts (Click to Collapse...)



Contact Information (Click to Collapse...)

Current contact information

OWNER:
 TRAVIS SINGHOSE
 29327 WEAVER SPRINGS LANE
 BURNS, OR 97720
 OWNER:
 KELLY SINGHOSE
 29327 WEAVER SPRINGS LANE
 BURNS, OR 97720

Water Right Information (Click to Collapse...)

Status: Non-Cancelled
 County: Harney
 File Folder Location: Salem
 Watermaster District: 10

Scanned Documents (Click to Expand...)

Point(s) of Diversion (Click to Collapse...)

Workflow (Click to Collapse...)

Application: G 17073

Received: 6/17/2008

Application Workflow

Action	Date	Result	Completed By
Application Filed	6/17/2008		
IR Comment Period	1/8/2009	Propose to Approve	TIMMIE BRANDT
Proposed Final Order	2/17/2009	Propose to Approve	MICHELE MCALEER
PFO Protest Period	4/3/2009	Propose to Approve	MICHELE MCALEER
Final Order	5/21/2009	Issued	MICHELE MCALEER
Permit Issued	5/21/2009	Issued	MICHELE MCALEER
Initial Review	12/9/2009	Propose to Approve	MICHELE MCALEER

Permit: G 16498 document , paper map

Signature: 5/21/2009

Permit Workflow

Action	Date	Result	Completed By
Completion Date [C Date]	5/21/2014		

Order(s)

Order Origin	Volume-Page	Signature	Description
Special	78-775	8/27/2009	APPROVING POA APOA T-10906

Transfer(s)

Transfer	Transfer type	Status
T10906 ()	Permit Amendment	Approved

- View right with Web Mapping
- View Places of Use from Water Rights in the Same Area
- View Reported Water Use

POD 1 - A WELL > MALHEUR LAKE

Description

- Name: WELL 1 (HARN 1117)
- T-R-S-QQ: 25.00S-31.00E-9-NE NE
- Location Description: 4100 FEET NORTH AND 340 FEET WEST FROM SE CORNER, SECTION 9

POD Rate

Max Rate (cfs)	Rate (cfs)	Max Volume (af)	Volume (af)
3.5	0.583(est)		

IRRIGATION (Primary)

Priority Date	Max Rate (cfs)	Rate (cfs)	Max Volume (af)	Volume (af)	Rate/Acre	Duty	Start Date	End Date	Remarks
6/17/2008	3.5	0.583(est)			1/80	3.00000	3/1	10/31	

POD 2 - A WELL > MALHEUR LAKE

Description

- Name: WELL 3 (HARN 1118)
- T-R-S-QQ: 25.00S-31.00E-9-NE SE
- Location Description: 1370 FEET NORTH AND 1270 FEET WEST FROM SE CORNER, SECTION 9

POD Rate

Max Rate (cfs)	Rate (cfs)	Max Volume (af)	Volume (af)
3.5	0.583(est)		

IRRIGATION (Primary)

Priority Date	Max Rate (cfs)	Rate (cfs)	Max Volume (af)	Volume (af)	Rate/Acre	Duty	Start Date	End Date	Remarks
6/17/2008	3.5	0.583(est)			1/80	3.00000	3/1	10/31	

POD 3 - A WELL > MALHEUR LAKE

Description

- Name: WELL 4 (HARN 1116)



Oregon Water Resources Department
Water Rights Platcard Report

NCR

- [Main](#)
- [Help](#)
- [Return](#)
- [Contact Us](#)

Search Criteria

Meridian: Willamette Township: 25 South Range: 31 East Section: 10 Records per Page: 100

Platcards Maps!
[Learn about](#) * [View Map](#)

Water Right	Changing Xfers	Priority	Use	Use Status	DLC	Gov't Lot	ac(40):	NE	NW	SW	SE	NE	NW	SW	SE	NE	NW	SW	SE	NE	NW	SW	SE	Unkown		
							ac(160):	NE	NW	SW	SE	NE	NW	SW	SE	NE	NW	SW	SE	NE	NW	SW	SE	QQ		
Select Permit: G 8703 CN		6/5/1979	IRRIGATION	CN			40																			
Additional Info: ALVIN R CHEEK App: G9265 Permit: G8703																										
Select Cert:82391 OR *		4/19/1982	IRRIGATION															41.1	41.2							
Additional Info: J MCCALLISTER App: G10688 Permit: G9879 Cert: 82391																										
Select Cert:82395 OR *		9/19/1979	IRRIGATION					38.5	38.1		40				39											
Additional Info: CHESTER LEE HIBBITTS App: G9408 Permit: G8705 Cert: 82395																										
Select Permit: G 16498 *		6/17/2008	IRRIGATION												40				40		40	40				
Additional Info: TRAVIS SINGHOSE App: G17073 Permit: G16498																										
Select Permit: G 16664 *		8/20/2009	IRRIGATION										40													
Additional Info: WRIGHT FARMS LLC App: G17254 Permit: G16664																										

Acreage Legend: 12.25 Regular acreage
 -42.25 Acreage is on a canceled right
 (12.25) Acreage is part of a transfer and has not been proven up on yet (inchoate)
 [12.25] Acreage has been suspended
 * Acreage is not specified



Oregon Water Resources Department Water Rights by Type

WM25.00S31.00E10
Map Date: January 14, 2016

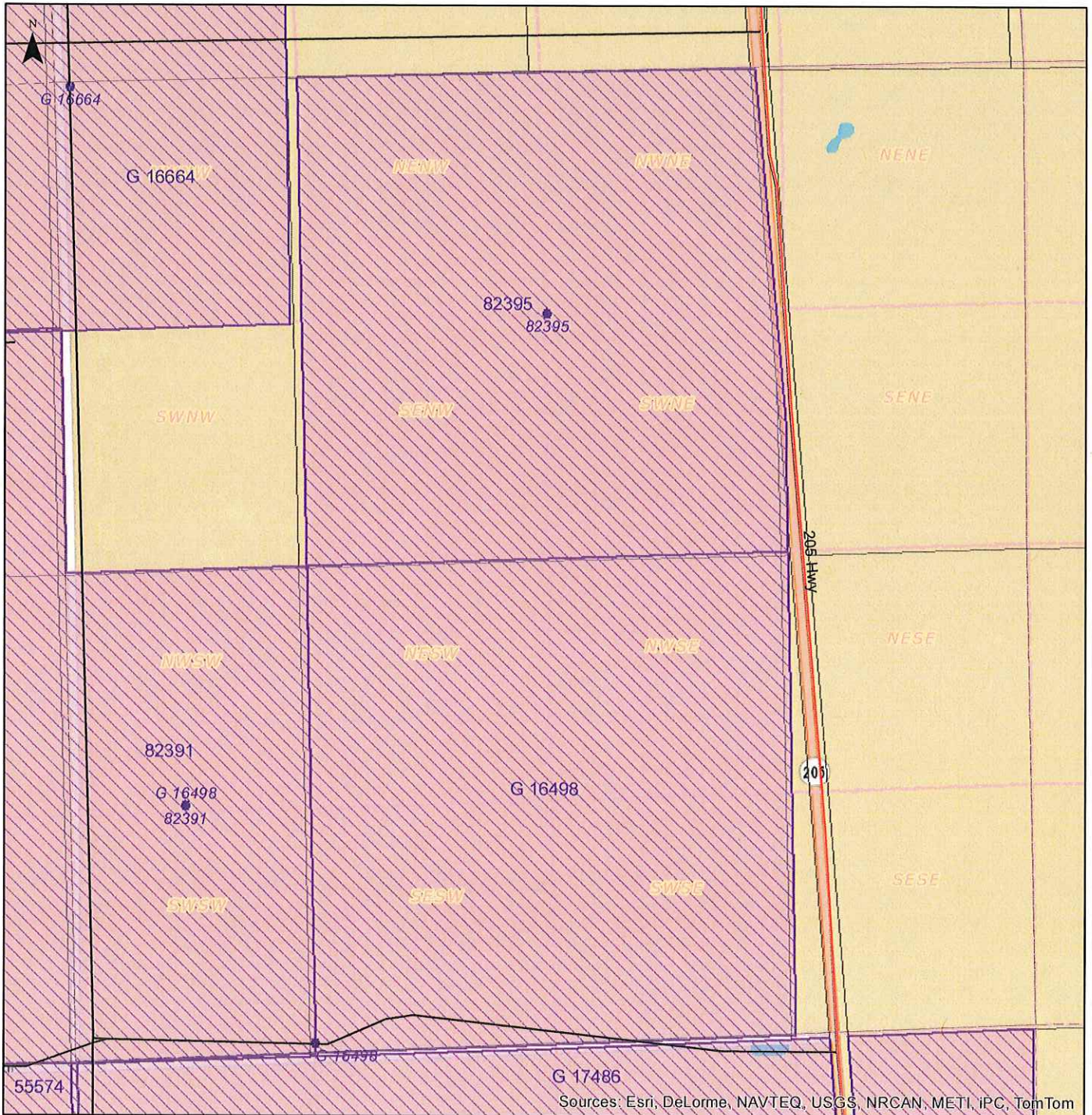

Sources: Esri, DeLorme, NAVTEQ, USGS, NRCAN, METI, IPC, TomTom

0 1,000 Feet

For more information:
<http://www.wrd.state.or.us> and
<http://apps.wrd.state.or.us/apps/wr/wrinfo/>

This map is for informal purposes only.
It is not intended for legal, engineering or
surveying purposes. Municipal rights are
not included on this map.

Points of Diversion Places of Use

● 75030

● 24883

● 24883

75030 Storage water

24883 Surface water

24883 Ground water

Legend

Water Rights - Outline to be determined. (Applies to all colors)

Water right labels indicate certificate number or permit letter(s) and number. Municipality uses excluded.

Index Map





Oregon Water Resources Department
Water Rights Platcard Report

- [Main](#)
- [Help](#)
- [Return](#)
- [Contact Us](#)

Search Criteria

Meridian: Willamette Township: 25 South Range: 31 East Section: 16 Records per Page: 100

[Platcards](#) [Maps](#)
[Learn about](#) * [View Map](#)

Water Right	Changing Xfers	Priority	Use	Use Status	DLC	Gov't Lot	ac(40): ac(160)	NE	NW	SW	SE	NE	NW	SW	SE	NE	NW	SW	SE	NE	NW	SW	SE	Unkown
								NE	NE	NE	NE	NW	NW	NW	NW	SW	SW	SW	SW	SE	SE	SE	SE	SE
Select Cert:55574 OR *		8/12/1976	IRRIGATION				40	40				40												
Additional Info: THOMAS C CLEMENS App: G7477 Permit: G6961 Cert: 55574																								
Select Cert:65246 OR *		10/6/1983	IRRIGATION													39	16.4	7.6	40	18.8	39	40	19.2	
Additional Info: CHARLES MUSSO App: G11131 Permit: G10304 Cert: 65246																								
Select App: G 17054 *		5/15/2008	IRRIGATION														15.4	23.7		13.3			20.8	
Additional Info: KEN ERREND App: G17054																								
Select Permit: G 16498 *		6/17/2008	IRRIGATION							40	40				40									
Additional Info: TRAVIS SINGHOSE App: G17073 Permit: G16498																								

Acreage Legend: 12.25 Regular acreage 42.25 Acreage is on a canceled right (12.25) Acreage is part of a transfer and has not been proven up on yet (inchoate) [12.25] Acreage has been suspended * Acreage is not specified



Oregon Water Resources Department
Water Rights by Type

WM25.00S31.00E16
 Map Date: January 14, 2016

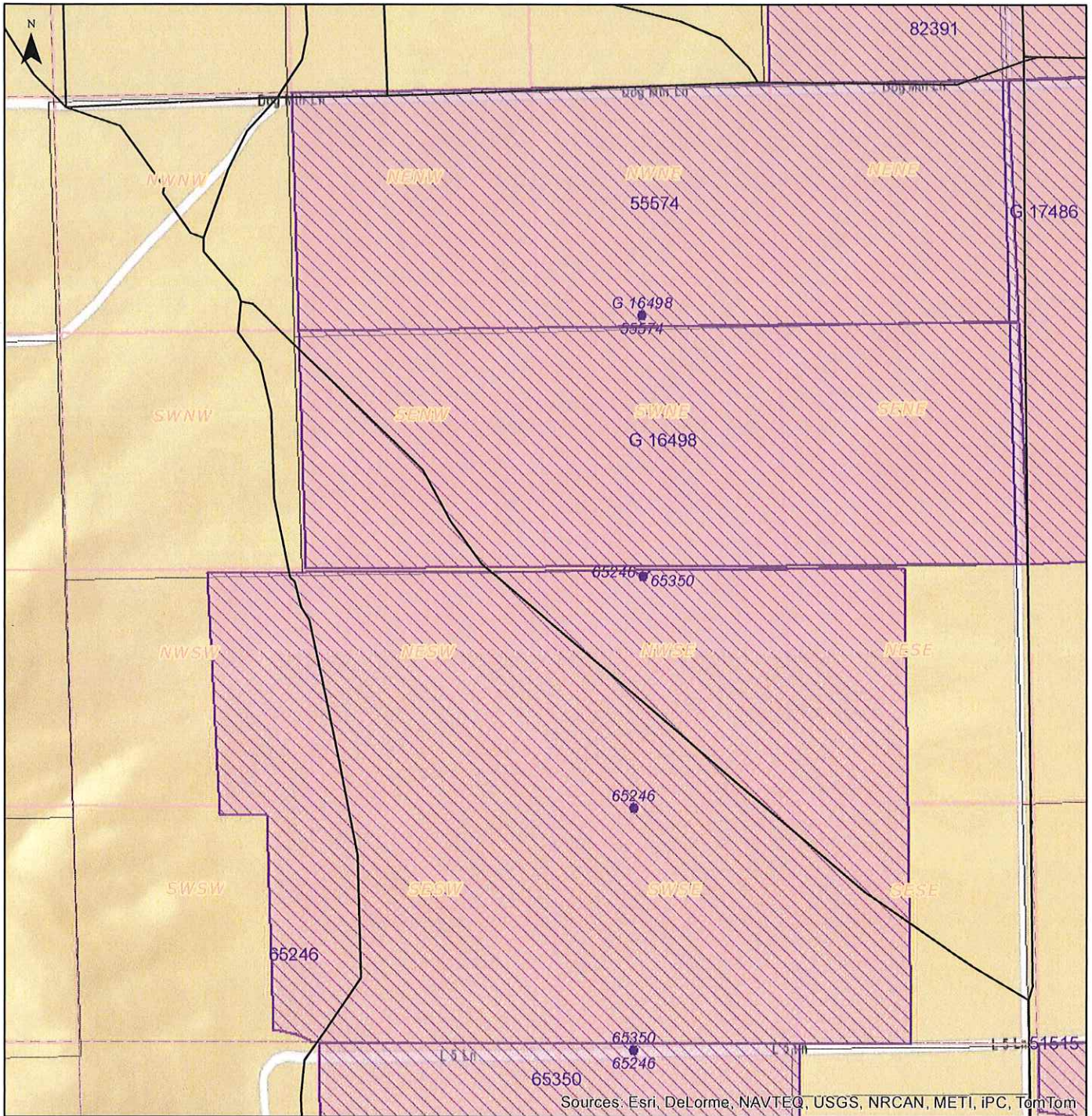

Sources: Esri, DeLorme, NAVTEQ, USGS, NRCAN, METI, IPC, TomTom

0 1,000 Feet

Legend

Points of Diversion Places of Use

- 75030
- 24883
- 24883

- 75030 Storage water
- 24883 Surface water
- 24883 Ground water

◇ Water Rights - Outline to be determined. (Applies to all colors)

Water right labels indicate certificate number or permit letter(s) and number. Municipality uses excluded.

Index Map



For more information:
<http://www.wrd.state.or.us> and
<http://apps.wrd.state.or.us/apps/wr/wrinfo/>

This map is for informal purposes only. It is not intended for legal, engineering or surveying purposes. Municipal rights are not included on this map.

THIS MAP WAS PREPARED FOR ASSESSMENT PURPOSE ONLY

T.25S. R.31E. W.M.
HARNEY COUNTY

25S 31E

1" = 2000'

CANCELLED NO.

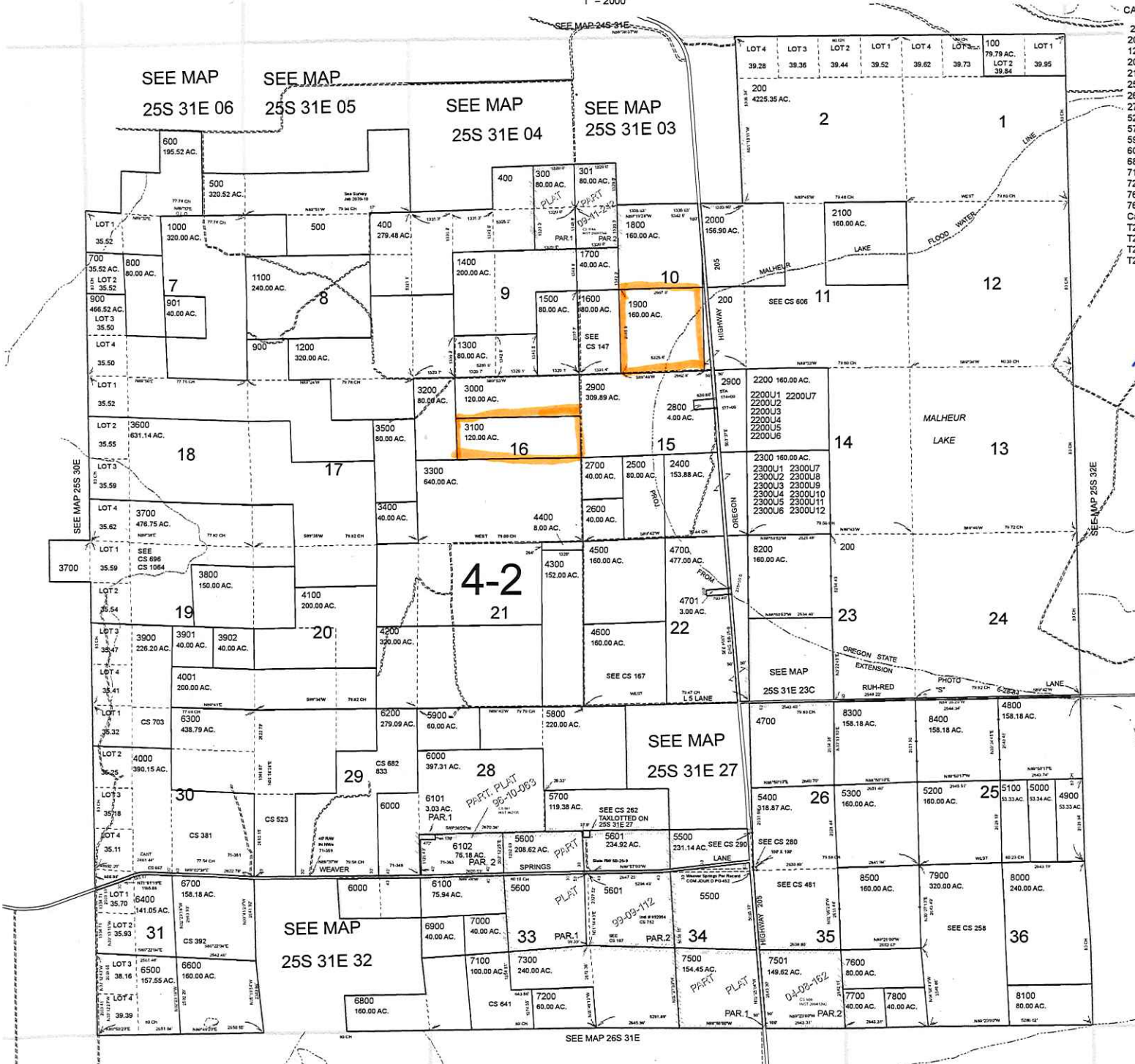

- 200M1
 - 200M2
 - 1200M1
 - 2000M1
 - 2100M0
 - 2500M1
 - 2700M1
 - 5200M1
 - 5700M1
 - 5900M1
 - 6000M1
 - 6800M1
 - 7100M1
 - 7200M1
 - 7600M1
 - 7600M2
- Cancelled Maps
 T25S R31E 23B
 T25S R31E 25B
 T25S R31E 26A
 T25S R31E 35A

Tax Lots
1900
3100



PRINTED ON 5/22/2013

25S 31E

Harney County

[Back](#) [Forward](#) [Search Page](#) [Logoff](#)

[Help](#)
[Detail Help](#)

Account #	23072	Tax Status	ASSESSABLE
Map #	25S31E000001900	Account Status	ACTIVE
Code - Tax #	0420-23072	Subtype	NORMAL
Owner	SINGHOSE, TRAVIS L & KELLY R		
Agent			
Mailing Address	29327 WEAVER SPRINGS LN BURNS, OR 97720-9403		

Reports

- [Summary Report](#)
- [Ledger Report](#)
- [Tax Summary Report](#)
- [Names](#)
- [Legal Report](#)

Improvements

Link	Site	Bldg #	Stat Class	Code Area	Year Built	Eff Year Built	Description	Livable Size
I		1	300	0420			MAINLINE	0

DISCLAIMER AND LIMITATION OF LIABILITY

This site provides Harney County data for your convenience. Every reasonable effort has been made to assure the accuracy of data. Harney County makes no warranty, representation or guaranty as to the content, accuracy, timeliness or completeness of any of the data provided herein. Information on the Harney County web site is not guaranteed to be accurate and may contain errors and omissions. Harney County explicitly disclaims any representations and warranties, including, without limitation, the implied warranties of merchantability and fitness for a particular purpose. Harney County shall assume no liability for any errors, omissions, or inaccuracies in the information provided regardless of how caused. Harney County shall assume no liability for any decisions made or actions taken or not taken by the user of the applications in reliance upon any information or data furnished hereunder. If reliance upon computer record is intended, verification of information on source documents is required.

Harney County

Back Forward Search Page Logoff

Help
Detail Help

Account #	23101	Tax Status	ASSESSABLE
Map #	25S31E000003100	Account Status	ACTIVE
Code - Tax #	0420-23101	Subtype	NORMAL
Owner	SINGHOSE, TRAVIS L & KELLY R		
Agent			
Mailing Address	29327 WEAVER SPRINGS LN BURNS, OR 97720-9403		

Reports

[Summary Report](#)

[Ledger Report](#)

[Tax Summary Report](#)

[Names](#)

[Legal Report](#)

Improvements

Link	Site	Bldg #	Stat Class	Code Area	Year Built	Eff Year Built	Description	Livable Size
I		1	300	0420			MAINLINE	0

DISCLAIMER AND LIMITATION OF LIABILITY

This site provides Harney County data for your convenience. Every reasonable effort has been made to assure the accuracy of data. Harney County makes no warranty, representation or guaranty as to the content, accuracy, timeliness or completeness of any of the data provided herein. Information on the Harney County web site is not guaranteed to be accurate and may contain errors and omissions. Harney County explicitly disclaims any representations and warranties, including, without limitation, the implied warranties of merchantability and fitness for a particular purpose. Harney County shall assume no liability for any errors, omissions, or inaccuracies in the information provided regardless of how caused. Harney County shall assume no liability for any decisions made or actions taken or not taken by the user of the applications in reliance upon any information or data furnished hereunder. If reliance upon computer record is intended, verification of information on source documents is required.

App G-17073

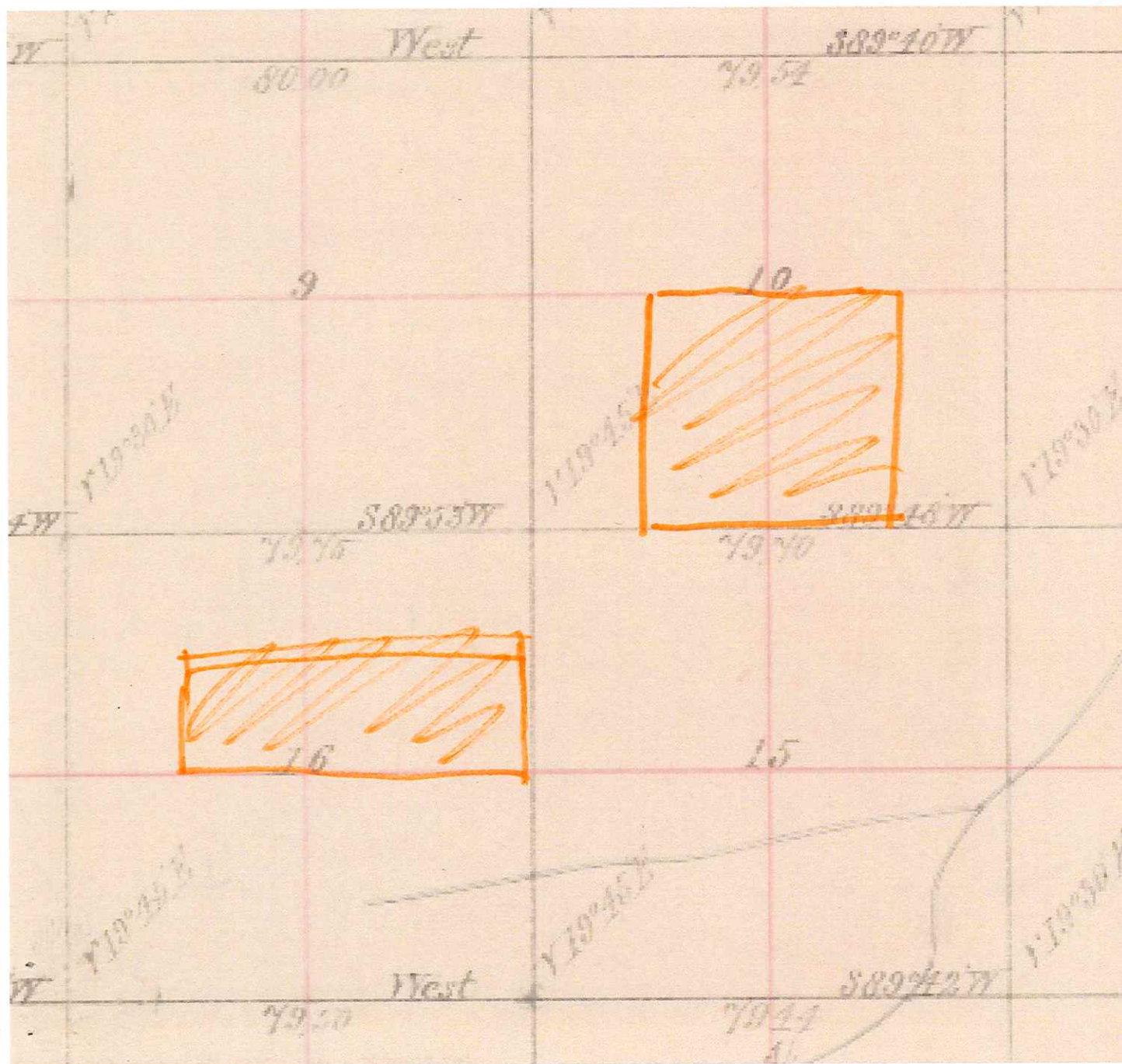



Oregon Water Resources Department Water Rights Mapping Tool

Main
OWRD Only
Return

725 Summer St NE, Sale
Contact Us

Search

Search: Water Right by File

Application: G 17073

Permit:

Certificate:

Claim:

Transfer:

Snap ID:

POD Source: Equals

Irr. District:

(Draw box on map.)

Points of Diversion: (Count: 6)

Places of Use: (Count: 1)

Identify Non-Water Right Features

Tax Lots

Tools

Layers

Bookmarks

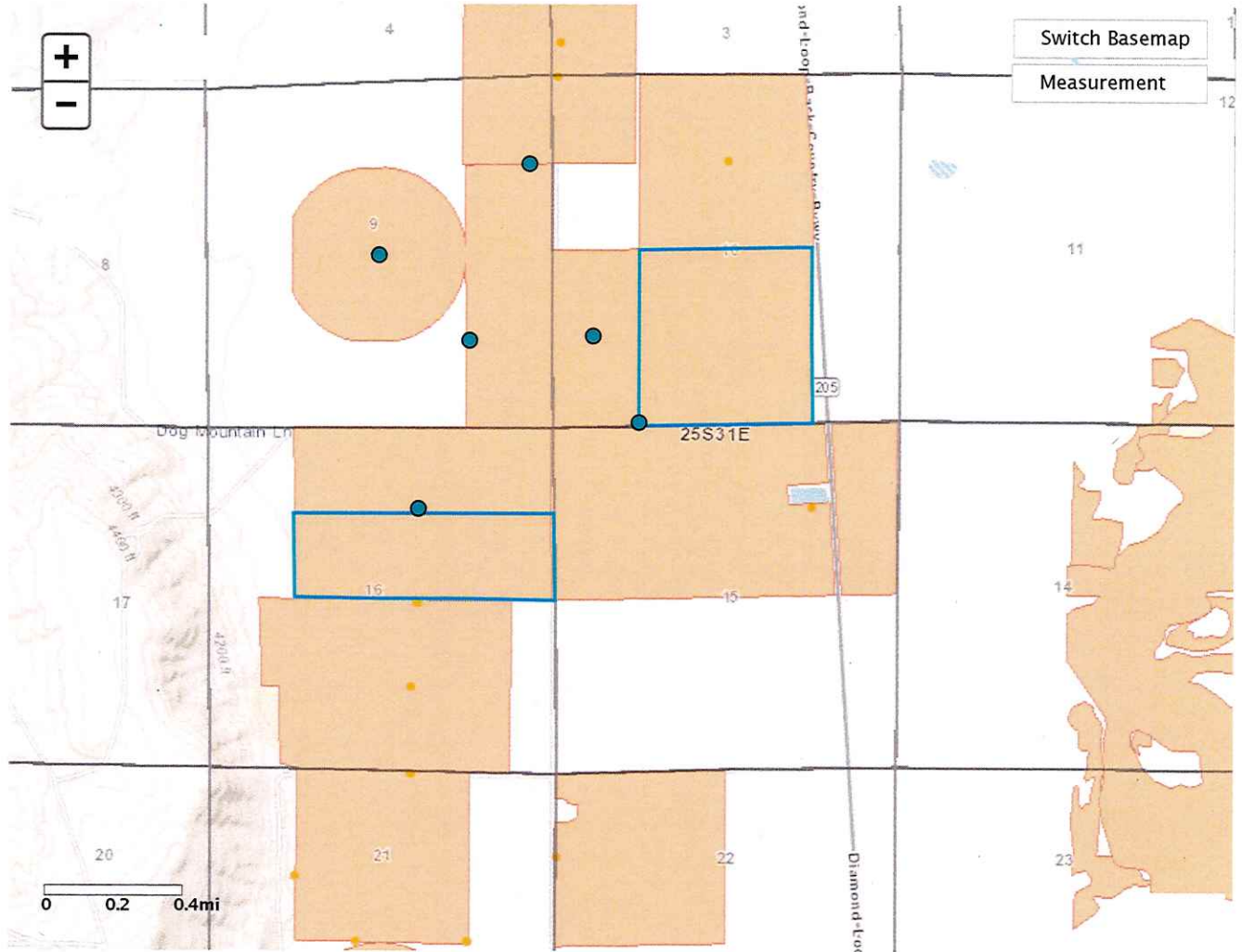

Switch Basemap

Measurement

POD

POU

Irrigation Districts AOI

WR By Time

Kerry's copy



Oregon
Kate Brown, Governor

Water Resources Department
725 Summer St NE, Suite A
Salem, OR 97301
(503) 986-0900
Fax (503) 986-0904

November 21, 2016

GW

BIG HILL LLC
PO BOX 965
RIDGEFIELD WA 98642

The Department has accepted the pump test results for the following permitted well(s):

Application	Water Right	Permitted Well	Tested Well	Test Date	Test Status	Exemption	Owner's Well Name
G 17073	Permit: G 16498 *	HARN 1117	HARN 1128	09/26/2016	Exempted	Multiple Well	WELL 1
G 17073	Permit: G 16498 *	HARN 1118	HARN 1128	09/26/2016	Exempted	Multiple Well	WELL 3
G 17073	Permit: G 16498 *	HARN 1116	HARN 1128	09/26/2016	Exempted	Multiple Well	WELL 4
G 17073	Permit: G 16498 *	HARN 1128	HARN 1128	09/26/2016	Approved		WELL 5
G 17073	Permit: G 16498 *	HARN 51588	HARN 1128	09/26/2016	Exempted	Multiple Well	WELL 2/WELL A (L-94026)
G 17073	Permit: G 16498 *	HARN 51573	HARN 1128	09/26/2016	Exempted	Multiple Well	WELL 6/NEW WELL (L-94002)

Please contact me if you have any questions.

Sincerely,

Darrick Boschmann
Groundwater Section

cc: GW Pump Test File

Brian Robey RA# R12379-17

**Reimbursement Authority Process
Itemized Estimate Sheet
for
Certificates**

	Est. Time (hr)	Individual	Hourly Rate	Est. Cost	Date	Act. Time (hr)
1. Review Claim of Beneficial Use report & map; determine SWL reference levels for 5 wells	1.25	Kerry	\$95	\$118	12-23 12-23 1.0 0.25	
2. Conflict Check	0.00	Kerry	\$95	\$0		
3. Prep of deficiency letter -need pump tests/mult. well exemption and documentation of well tag ID	0.75	Kerry	\$95	\$71	4-19 0.75	
4. Preparation of proposed certificate	2.50	Kerry	\$95	\$236	12-23 12-29 12-29 1-5 1.5 0.5 0.25 0.25	
5a. Peer review	0.00		\$95	\$0		
5b. Peer review	0.10	Dwight	\$120	\$12	1-20 0.1	
5c. Peer review	0.50	Mary Ann	\$87	\$43	12-27 0.5	
6. Project Management	3.00	Kerry	\$95	\$284	4-19 7-29 9-9 10-12 11-4 12-2 12-23 12-30 1-6 1-9 1-31 0.5 0.5 0.25 0.25 0.25 0.25 0.25 0.5 0.25 0.5 0.5	
7a. Water right data record update	0.20	Connie	\$60	\$12	1-20 0.2	
7b. Water right data record update - 5 wells	2.00	Data Tech	\$58	\$116	1-20 1.5	
8. Pump test/multiple well exemption - 5 wells	6.00	GW Staff	\$98	\$588	1-21 5.0	
Total	16.30			\$1,479		

118
71
236
12
65
380
12
90
490 +
1474

1500

of 26 under
NO REFUND - less than \$50

Permit G-16498 - 3.5 CFS for IR of 280.0 -- from Well 1 (HARN 117), Well 3 (HARN 1118), Well 4 (HARN 1116), Well 5 (HARN 1128) & Well A (proposed)

Permit Amendment T-10906 - change location of Well A (proposed) and ADD 1 well
0.7 CFS from Well 4 for IR of 160.0 ac, 3.5 CFS from Well 5 for IR of 120.0 ac, & 0.56 CFS from Well A for IR of 160.0 ac

NEED clarification for works description for pump at Well 6 - 0.56 CFS OR 0.35 CFS????

NEED pump test???

NEED photo of well tag ID permanently affixed to the well

Certificate 92228 issued 1-20-17

KAVANAGH Kerry L * WRD

From: KAVANAGH Kerry L * WRD
Sent: Thursday, January 05, 2017 2:40 PM
To: 'Kelly Singhose'
Cc: 'johnshort@usa.com'
Subject: RE: RA Project R12379-17 for Big Hill LLC involving Application G-17073 -- please review draft proposed certificate

Hi Travis,

Thank you for your follow-up email.

John Short responded earlier this afternoon that he and Mike Williams, with Big Hill LLC, agree with the proposed draft certificate.

I have since assigned Certificate number 92228 and routed to the Data Center for data entry and mapping of the water right.

I anticipate that the final certificate will be issued sometime next week.

A copy of the final certificate will be mailed to you at 29327 Weaver Springs Lane, Burns, OR 97720.

Kerry

From: Kelly Singhose [<mailto:tk Singhose@aol.com>]
Sent: Thursday, January 05, 2017 2:23 PM
To: KAVANAGH Kerry L * WRD
Subject: Re: RA Project R12379-17 for Big Hill LLC involving Application G-17073 -- please review draft proposed certificate

Ok you might want to contact him again because I'm not sure he was going to respond , he was letting me respond back.
Thanks Travis

Sent from my iPhone

On Jan 5, 2017, at 12:31 PM, KAVANAGH Kerry L * WRD <Kerry.L.Kavanagh@oregon.gov> wrote:

Hello Travis,

This email is to confirm receipt of your voice mail message of January 3, 2017 in which you stated that you agree with the draft proposed certificate for Big Hill LLC.

Once I hear from John Short, I can proceed with issuance of the final certificate.

Thanks for your assistance!

Kerry

KAVANAGH Kerry L * WRD

From: johnshort@usa.com
Sent: Thursday, January 05, 2017 1:33 PM
To: KAVANAGH Kerry L * WRD
Subject: Re: RA Project R12379-17 for Big Hill LLC involving Application G-17073 -- please review draft proposed certificate

Hi Kerry,

Mike and I just finished going over the draft certificate. It looks good. Please issue.

Thanks,
John

John A. Short CCB# 197121
541-389-2837

Water Right Services, LLC
PO Box 1830
Bend, OR 97709
johnshort@usa.com
oregonwater.us

On Jan 5, 2017, at 12:31 PM, KAVANAGH Kerry L * WRD <Kerry.L.Kavanagh@oregon.gov> wrote:

Hello Travis,

This email is to confirm receipt of your voice mail message of January 3, 2017 in which you stated that you agree with the draft proposed certificate for Big Hill LLC.

Once I hear from John Short, I can proceed with issuance of the final certificate.

Thanks for your assistance!

Kerry

Kerry Kavanagh | Reimbursement Authority, Certificates, Water Right Services Division

Oregon Water Resources Department | 725 Summer St. NE, Suite A, Salem, Oregon 97301
Voice 503.986.0927 | Fax 503.986.0901
Email: Kerry.L.Kavanagh@oregon.gov Web: <http://oregon.gov/ORWD>

From: KAVANAGH Kerry L * WRD
Sent: Friday, December 30, 2016 12:49 PM
To: 'johnshort@usa.com'
Cc: 'tksinghose@aol.com'

KAVANAGH Kerry L * WRD

From: KAVANAGH Kerry L * WRD
Sent: Thursday, January 05, 2017 12:32 PM
To: tksinghose@aol.com
Cc: 'johnshort@usa.com'
Subject: FW: RA Project R12379-17 for Big Hill LLC involving Application G-17073 -- please review draft proposed certificate
Attachments: G-17073-or-prop_DRAFT-2016-12-30.pdf

Hello Travis,

This email is to confirm receipt of your voice mail message of January 3, 2017 in which you stated that you agree with the draft proposed certificate for Big Hill LLC.

Once I hear from John Short, I can proceed with issuance of the final certificate.

Thanks for your assistance!

Kerry

Kerry Kavanagh | Reimbursement Authority, Certificates, Water Right Services Division

Oregon Water Resources Department | 725 Summer St. NE, Suite A, Salem, Oregon 97301

Voice 503.986.0927 | Fax 503.986.0901

Email: Kerry.L.Kavanagh@oregon.gov Web: <http://oregon.gov/ORWD>

From: KAVANAGH Kerry L * WRD
Sent: Friday, December 30, 2016 12:49 PM
To: 'johnshort@usa.com'
Cc: 'tksinghose@aol.com'
Subject: RA Project R12379-17 for Big Hill LLC involving Application G-17073 -- please review draft proposed certificate

Hi John,

Please find attached to this email the draft proposed certificate for Application G-17073.

Please ask Mr. Williams, with Big Hill LLC, to review and compare the draft proposed certificate to Permit G-16498 for accuracy and completeness.

For your convenience, here is a link to information regarding Application G-17073 in the Department's Water Rights Information System (WRIS) database:

http://apps.wrd.state.or.us/apps/wr/wrinfo/wr_details.aspx?snp_id=167022

Click on "document" to the right of "Permit G-16498" to view the permit.

As you know, Travis Singhose is the owner of lands involved in this right.

KAVANAGH Kerry L * WRD

From: KAVANAGH Kerry L * WRD
Sent: Friday, December 30, 2016 12:49 PM
To: 'johnshort@usa.com'
Cc: 'tksinghose@aol.com'
Subject: RA Project R12379-17 for Big Hill LLC involving Application G-17073 -- please review draft proposed certificate
Attachments: G-17073-or-prop_DRAFT-2016-12-30.pdf

Hi John,

Please find attached to this email the draft proposed certificate for Application G-17073.

Please ask Mr. Williams, with Big Hill LLC, to review and compare the draft proposed certificate to Permit G-16498 for accuracy and completeness.

For your convenience, here is a link to information regarding Application G-17073 in the Department's Water Rights Information System (WRIS) database:

http://apps.wrd.state.or.us/apps/wr/wrinfo/wr_details.aspx?snp_id=167022

Click on "document" to the right of "Permit G-16498" to view the permit.

As you know, Travis Singhose is the owner of lands involved in this right.

Please provide me your comments or edits, should you have any. If you and the water user agree with the draft proposed certificate and let me know this, then I can proceed to issue a certificate without waiting the standard 60-day notice period.

Thank you.

Kerry

Kerry Kavanagh | Reimbursement Authority, Certificates, Water Right Services Division

Oregon Water Resources Department | 725 Summer St. NE, Suite A, Salem, Oregon 97301

Voice 503.986.0927 | Fax 503.986.0901

Email: Kerry.L.Kavanagh@oregon.gov Web: <http://oregon.gov/ORWD>

STATE OF OREGON

COUNTY OF HARNEY

CERTIFICATE OF WATER RIGHT

THIS CERTIFICATE ISSUED TO

BIG HILL, LLC
PO BOX 965
RIDGEFIELD, WA 98642

confirms the right to the use of water perfected under the terms of Permit G-16498. The amount of water used to which this right is entitled is limited to the amount used beneficially, and shall not exceed the amount specified, or its equivalent in the case of rotation, measured at the point of diversion from the source. The specific limits and conditions of the use are listed below.

APPLICATION FILE NUMBER: G-17073

SOURCE OF WATER: WELL 1 (HARN 1117), WELL 3 (HARN 1118), WELL 4 (HARN 1116), WELL 5 (HARN 1128), AND WELL 6 IN MALHEUR LAKE BASIN

PURPOSE OR USE: IRRIGATION OF 280.0 ACRES

MAXIMUM RATE: 3.5 CUBIC FEET PER SECOND (CFS), FURTHER LIMITED TO 2.0 CFS FROM WELL 1 (HARN 1117), 0.9 CFS FROM WELL 3 (HARN 1118), 0.7 CFS FROM WELL 4 (HARN 1116), 3.5 CFS FROM WELL 5 (HARN 1128), AND 0.56 CFS FROM WELL 6

PERIOD OF USE: MARCH 1 THROUGH OCTOBER 31

DATE OF PRIORITY: JUNE 17, 2008

The wells are located as follows:

Twp	Rng	Mer	Sec	Q-Q	Measured Distances
25 S	31 E	WM	9	NE NE	WELL 1 (HARN 1117) - 4050 FEET NORTH AND 340 FEET WEST FROM SE CORNER, SECTION 9
25 S	31 E	WM	9	NE SE	WELL 3 (HARN 1118) - 1370 FEET NORTH AND 1270 FEET WEST FROM SE CORNER, SECTION 9
25 S	31 E	WM	10	NW SW	WELL 4 (HARN 1116) - 1400 FEET NORTH AND 620 FEET EAST FROM SW CORNER, SECTION 10
25 S	31 E	WM	16	NW NE	WELL 5 (HARN 1116) - 1300 FEET SOUTH AND 2050 FEET WEST FROM NE CORNER, SECTION 16
25 S	31 E	WM	10	SE SW	WELL 6 (HARN 51573) - 110 FEET NORTH AND 1380 FEET EAST FROM SW CORNER, SECTION 10

NOTICE OF RIGHT TO PETITION FOR RECONSIDERATION OR JUDICIAL REVIEW

This is an order in other than a contested case. This order is subject to judicial review under ORS 183.484 and ORS 536.075. Any petition for judicial review must be filed within the 60-day time period specified by ORS 183.484(2). Pursuant to ORS 183.484, ORS 536.075 and OAR 137-004-0080, you may petition for judicial review and petition the Director for reconsideration of this order. A petition for reconsideration may be granted or denied by the Director, and if no action is taken within 60 days following the date the petition was filed, the petition shall be deemed denied. In addition, under ORS 537.260 any person with an application, permit or water right certificate subsequent in priority may jointly or severally contest the issuance of the certificate within three months after issuance of the certificate.

The water user shall discontinue use of, or reduce the rate or volume of withdrawal from, the well(s) if any of the following events occur:

- (A) Annual water-level measurements reveal an average water-level decline of three or more feet per year for five consecutive years; or
- (B) Annual water-level measurements reveal a water-level decline of 15 or more feet in fewer than five consecutive years; or
- (C) Annual water-level measurements reveal a water-level decline of 25 or more feet; or
- (D) Hydraulic interference leads to a decline of 25 or more feet in any neighboring well with senior priority.

The period of restricted use shall continue until the water level rises above the decline level which triggered the action or until the Department determines, based on the water user's and/or the Department's data and analysis, that no action is necessary because the aquifer in question can sustain the observed declines without adversely impacting the resource or causing substantial interference with senior water rights. The water user shall not allow excessive decline, as defined in Commission rules, to occur within the aquifer as a result of use under this right. If more than one well is involved, the water user may submit an alternative measurement and reporting plan for review and approval by the Department.

The water user shall ensure that the wells have been assigned an OWRD Well Identification Number (Well ID tag), which shall be permanently attached to each well. The Well ID shall be used as a reference in any correspondence regarding the wells, including any reports of water use, water level, or pump test data.

The combined quantity of water diverted at the new point of appropriation (Well 6), together with that diverted at the old points of appropriation (Well 1, Well 3, Well 4, and Well 5), shall not exceed the quantity of water lawfully available at the original points of appropriation.

Water shall be acquired from the same aquifer as the original points of appropriation.

Failure to comply with any of the provisions of this right may result in action including, but not limited to, restrictions on the use, civil penalties, or cancellation of the right.

If substantial interference with a senior water right occurs due to withdrawal of water from any well listed on this right, then use of water from the well(s) shall be discontinued or reduced and/or the schedule of withdrawal shall be regulated until or unless the Department approves or implements an alternative administrative action to mitigate the interference. The Department encourages junior and senior appropriators to jointly develop plans to mitigate interference.

The well(s) shall be maintained in accordance with the General Standards for the Construction and Maintenance of Water Wells in Oregon. The works shall be equipped with a usable access port, and may also include an air line and pressure gauge adequate to determine the water level elevation in the well at all times.

The use may be restricted if the quality of downstream waters decreases to the point that those waters no longer meet existing state or federal water quality standards due to reduced flows.

Where two or more water users agree among themselves as to the manner of rotation in the use of water and such agreement is placed in writing and filed by such water users with the watermaster, and such rotation system does not infringe upon such prior rights of any water user not a party to such rotation plan, the watermaster shall distribute the water according to the agreement.

The Director may require water level or pump test results every ten years.

This right is for the beneficial use of water without waste. The water user is advised that new regulations may require the use of best practical technologies or conservation practices to achieve this end.

KAVANAGH Kerry L * WRD

From: johnshort@usa.com
Sent: Friday, December 02, 2016 10:57 AM
To: KAVANAGH Kerry L * WRD
Subject: Re: Big Hill / Singhose Permit G-16498

I do not know when the owner installed the tags.

John

John A. Short CCB# 197121

541-389-2837

Water Right Services, LLC
PO Box 1830
Bend, OR 97709
johnshort@usa.com
oregonwater.us

On Dec 2, 2016, at 10:51 AM, KAVANAGH Kerry L * WRD
<Kerry.L.Kavanagh@oregon.gov> wrote:

Hi John,

I did not receive the attachment.

Also, did you verify (per permit condition), that the well tag IDs were affixed prior to use of water?

Thanks,
Kerry

Kerry Kavanagh | Reimbursement Authority, Certificates, Water Right Services Division

Oregon Water Resources Department | 725 Summer St. NE, Suite A, Salem, Oregon 97301

Voice 503.986.0927 | Fax 503.986.0901

Email: Kerry.L.Kavanagh@oregon.gov Web: <http://oregon.gov/ORWD>

From: johnshort@usa.com [<mailto:johnshort@usa.com>]

Sent: Friday, December 02, 2016 10:49 AM

To: Kerry Kavanaugh

Subject: Big Hill / Singhose Permit G-16498

Hello Kerry,

Per our conversation, corrected page 16 attached. It was already corrected in my copy so I apparently sent in an old one. Sorry.

Also, I verified that well tags are attached to the five developed wells listed in the CBU.

KAVANAGH Kerry L * WRD

From: johnshort@usa.com
Sent: Friday, December 02, 2016 10:49 AM
To: Kerry Kavanaugh
Subject: Big Hill / Singhose Permit G-16498

Hello Kerry,

Per our conversation, corrected page 16 attached. It was already corrected in my copy so I apparently sent in an old one. Sorry.

Also, I verified that well tags are attached to the five developed wells listed in the CBU.

Best,
John

John A. Short CCB# 197121

541-389-2837

Water Right Services, LLC
PO Box 1830
Bend, OR 97709
johnshort@usa.com
oregonwater.us

KAVANAGH Kerry L * WRD

From: johnshort@usa.com
Sent: Friday, December 02, 2016 10:51 AM
To: Kerry Kavanaugh
Subject: guess it helps when I attach it...
Attachments: Page 16.pdf

John A. Short CCB# 197121

541-389-2837

Water Right Services, LLC
PO Box 1830
Bend, OR 97709
johnshort@usa.com
oregonwater.us

WELL 6

A. Place of Use

1. Is the right for municipal use?

YES NO

If "YES" the table below may be deleted.

TWP	RNG	MER	SEC	QQ	GLOT	DLC	USE	IF IRRIGATION, # PRIMARY ACRES	IF IRRIGATION, # SUPPLEMENTAL ACRES
25S	31E	WM	10	NE SW			IR	40	
25S	31E	WM	10	SE SW			IR	40	
25S	31E	WM	10	NW SE			IR	40	
25S	31E	WM	10	SW SE			IR	40	
Total Acres Irrigated								160	

Reminder: The map associated with this claim must identify Donation Land Claims (DLC), Government Lots (GLOT), Quarter Quarters (QQ), and if for irrigation, the number of acres irrigated within each projected DLC, GLOT, and QQ.

B. Diversion and Delivery System Information

Provide the following information concerning the diversion and delivery system. Information provided must describe the equipment used to transport and apply the water from the point of diversion/appropriation to the place of use.

1. Is a pump used?

YES NO

If "NO" items 2 through item 6 may be deleted.

2. Pump Information

MANUFACTURER	MODEL	SERIAL NUMBER	TYPE (CENTRIFUGAL, TURBINE OR SUBMERSIBLE)	INTAKE SIZE	DISCHARGE SIZE
AMERICAN- MARSH			TURBINE		

3. Motor Information

MANUFACTURER	HORSEPOWER
GE	15

4. Theoretical Pump Capacity

HORSEPOWER	OPERATING PSI	LIFT FROM SOURCE TO PUMP *IF A WELL, THE WATER LEVEL DURING PUMPING	LIFT FROM PUMP TO PLACE OF USE	TOTAL PUMP OUTPUT (IN CRS)
15	20	138 FT	0	0.56

5. Provide pump calculations:

SEE PUMP CALCS ATTACHED

RECEIVED

DEC 02 2016

OWRD

WR

KAVANAGH Kerry L

From: John Short <johnshort@usa.com>
Sent: Friday, July 29, 2016 2:24 PM
To: KAVANAGH Kerry L
Subject: Re: RA Agreement R12379-17 for Brian Robey involving Application G-17073 -- assigned to Big Hill, LLC on 7-6-16

Thanks Kerry,

Yes, we're all working together and I'm pushing for the pump test.

Have a great weekend!

John

John A. Short CCB# 197121

541-389-2837

Water Right Services, LLC
PO Box 1830
Bend, OR 97709
johnshort@usa.com
oregonwater.us

Sent: Friday, July 29, 2016 at 2:08 PM
From: "KAVANAGH Kerry L" <kerry.l.kavanagh@state.or.us>
To: "johnshort@usa.com" <johnshort@usa.com>
Subject: RA Agreement R12379-17 for Brian Robey involving Application G-17073 -- assigned to Big Hill, LLC on 7-6-16

Hi John,

This application was recently assigned to Big Hill, LLC by Brian Robey.

Have you been in contact with Big Hill, LLC regarding the 3 items needed prior to certificate issuance? See email thread below for details of the 3 items needed.

Thanks,

Kerry

If you have any questions, please contact me.

Thanks,

Kerry

Kerry Kavanagh | Reimbursement Authority, Certificates, Water Right Services Division

Oregon Water Resources Department | 725 Summer St. NE, Suite A, Salem, Oregon 97301

Voice 503.986.0927 | Fax 503.986.0901

Email: Kerry.L.Kavanagh@state.or.us Web: <http://oregon.gov/ORWD>

KAVANAGH Kerry L

From: KAVANAGH Kerry L
Sent: Friday, July 29, 2016 2:09 PM
To: johnshort@usa.com
Subject: RA Agreement R12379-17 for Brian Robey involving Application G-17073 -- assigned to Big Hill, LLC on 7-6-16
Attachments: RA contract executed_G-17073.pdf; RA contract receipt_G-17073.pdf

Hi John,

This application was recently assigned to Big Hill, LLC by Brian Robey.

Have you been in contact with Big Hill, LLC regarding the 3 items needed prior to certificate issuance? See email thread below for details of the 3 items needed.

Thanks,
Kerry

From: KAVANAGH Kerry L
Sent: Tuesday, April 19, 2016 3:08 PM
To: johnshort@usa.com
Subject: RA Agreement R12379-17 for Brian Robey involving Application G-17073

Hi John,

Attached are copies of the fully executed Applicant's Agreement signed by the required parties and a receipt for the monies paid for these expedited services. The agreement details the terms and conditions that a work order was issued for the expedited services you requested.

As you may recall from my earlier email, there are THREE items I need prior to preparation of the certificate:

- 1) Pump tests for 5 wells, or if applicable, a pump test for one well and request for multiple well exemption – if meets criteria outlined in OAR 690-217-020(3)—

OAR 690-217-0020(3) If a landowner owns multiple wells producing from the same aquifer and has tested one of those wells, he may request exemptions for all other of those wells which are within five miles of the tested well and which produce water from the same aquifer. If a well is more than five miles from the tested well, or produces from a different aquifer, it must be tested separately. Requests for exemptions shall be in writing and include water well reports or other documentation showing the water producing zones for each well.

- 2) Documentation of Well Tag IDs that are permanently affixed to each well.
- 3) Clarification of delivery system at Well 6 – is it 0.56 CFS or 0.35 CFS?

The table describing rates of use for each well in Section 3, Item 3 (see page 4 of 22) lists the claimed rate for Well 6 as 0.56 CFS.

KAVANAGH Kerry L

From: KAVANAGH Kerry L
Sent: Tuesday, April 19, 2016 3:08 PM
To: johnshort@usa.com
Subject: RA Agreement R12379-17 for Brian Robey involving Application G-17073
Attachments: RA contract executed_G-17073.pdf; RA contract receipt_G-17073.pdf

Hi John,

Attached are copies of the fully executed Applicant's Agreement signed by the required parties and a receipt for the monies paid for these expedited services. The agreement details the terms and conditions that a work order was issued for the expedited services you requested.

As you may recall from my earlier email, there are THREE items I need prior to preparation of the certificate:

- 1) Pump tests for 5 wells, or if applicable, a pump test for one well and request for multiple well exemption – if meets criteria outlined in OAR 690-217-020(3)—

OAR 690-217-0020(3) If a landowner owns multiple wells producing from the same aquifer and has tested one of those wells, he may request exemptions for all other of those wells which are within five miles of the tested well and which produce water from the same aquifer. If a well is more than five miles from the tested well, or produces from a different aquifer, it must be tested separately. Requests for exemptions shall be in writing and include water well reports or other documentation showing the water producing zones for each well.

- 2) Documentation of Well Tag IDs that are permanently affixed to each well.
- 3) Clarification of delivery system at Well 6 – is it 0.56 CFS or 0.35 CFS?

The table describing rates of use for each well in Section 3, Item 3 (see page 4 of 22) lists the claimed rate for Well 6 as 0.56 CFS.

However, the description of the diversion and delivery system for Well 6 in Section 4, Item B (see page 16 of 22 of Claim report) describes a total pump output of 0.35 CFS based on a 15 Hp turbine pump operating at 20 psi and a lift of 250 feet (see page 16 of 22)...but, the supplemental pump capacity calculation sheet for Well 6 (see last page of the Claim report) shows a pump capacity of 0.56 CFS based on a 15 Hp turbine pump operating at 20 psi and a lift of 138 feet.

If you have any questions, please contact me.

Thanks,
Kerry

Kerry Kavanagh | Reimbursement Authority, Certificates, Water Right Services Division

Oregon Water Resources Department | 725 Summer St. NE, Suite A, Salem, Oregon 97301

Voice 503.986.0927 | Fax 503.986.0901

Email: Kerry.L.Kavanagh@state.or.us Web: <http://oregon.gov/ORWD>



**OREGON WATER RESOURCES DEPARTMENT
 CERTIFICATE REIMBURSEMENT AUTHORITY
 APPLICANT'S AGREEMENT**



Contract Number: **R12379-17**

This Agreement is between the **Oregon Water Resources Department**, hereafter OWRD, and **Brian Robey**, hereafter Applicant, hereafter known together as the parties.

OWRD Information	Applicant's Information	Applicant's Representative
Project Contact: Kerry Kavanagh Reimbursement Authority Oregon Water Resources Department 725 Summer Street NE Salem, OR 97301-1271 Phone: 503-986-0927 Email: Kerry.L.Kavanagh@state.or.us	Name: Brian Robey Address: 23636 Tenn Bar Trail Bend, OR 97701	Name: John Short Title: Representative Company: Water Right Services LLC Address: PO Box 1830 Bend, OR 97709 Phone: 541-389-2837 Email: johnshort@usa.com

- Purpose.** The purpose of this Agreement is to expedite the processing of the **Claim of Beneficial Use**. (Application Number: **G-17073**)
- Authority.** ORS 536.055 authorizes the OWRD to enter into a voluntary agreement with any applicant, permittee or regulated entity (collectively Applicant) for expediting or enhancing a regulatory process. In making this agreement, OWRD shall require the applicant to pay the full cost of expedited process.
- Restrictions.** Brian Robey and OWRD agree that this Agreement shall not be construed in any way the decisions and actions by OWRD. OWRD shall be free to exercise its authority consistent with existing laws and regulations.
- Effective Date and Duration.** Unless otherwise terminated by non-deposit of funds, this Agreement shall become effective on the date on which both parties have signed and the full deposit of the estimated cost of the proposed service has been received.
- Consideration.** Brian Robey shall pay OWRD in advance for actual costs incurred. Brian Robey agrees to pay the full amount of **\$1500** to OWRD prior to commencement of work as stated in this Agreement. This payment will be placed in an account administered by OWRD and drawn upon as costs are actually incurred. If the actual cost of performing the work is less than payments received, OWRD will refund the unspent balance. If the actual cost of processing exceeds the estimate, the Applicant can either elect to terminate this Agreement or amend the Agreement to reflect the increase in cost. The costs stated in this Agreement do not include the statutory application processing and filing fees.
- Confidentiality.** Brian Robey agrees that any information provided to or acquired by OWRD under this Agreement will be subject to the Oregon Public Records Law and shall be considered public records.
- Indemnity.** Applicant shall defend, save, hold harmless, and indemnify the State of Oregon, OWRD, and their officers, employees, and agents from and against all claims, suits, actions, losses, damages, liabilities, costs and expenses of any nature resulting from or arising out of, or relating to the activities of Applicant or its representatives, officers, employees, contractors, or agents under this Agreement or with respect to the expedited service. The Applicant acknowledges that the Oregon Water Resources Department cannot and does not guarantee a favorable review under the subject regulatory process.

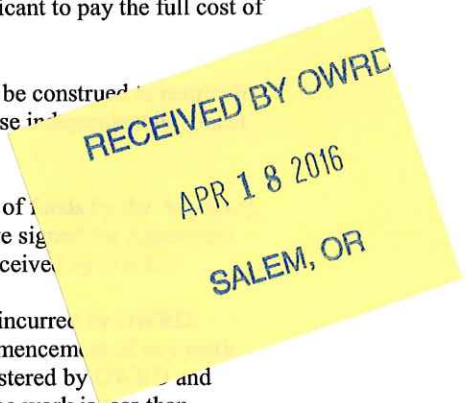

PCA 47126

8. **Termination.** Applicant may request to terminate this agreement only in writing at any time during the process. The Applicant agrees to pay for the work done by the Reimbursement Authority personnel up until the time of the written termination request. OWRD, upon receiving such written termination request from the Applicant, will refund any unspent balance after paying the Reimbursement Authority personnel for the work done.
9. **Funds Authorized and Available.** By its execution of this Agreement, Applicants certifies that sufficient funds are authorized and available to cover the expenditures contemplated by this Agreement.
10. **Duration of Estimate.** The Estimate of Time to complete the work is no later than one hundred and twenty days (120) days once this Agreement has been fully executed and payment of the estimated cost deposited. However, this estimate is contingent on the Applicant's expeditious resolution of any deficiency and may be affected by the Department's work load. This Estimate of Time may become null and void after thirty (30) days from the date the Applicant's Agreement is mailed. If the Applicant's Agreement is not received by the Department within thirty (30) days of mailing the Agreement, the Applicant may need to re-apply for a new estimate.
11. **Completion Date.** OWRD, by the execution of this Agreement does not guarantee the completion date indicated in this Agreement. Completion date is only an estimate and may be affected by the Department's workload, issues arising from the processing of the requested services and Applicant's timely response to requests for additional information.
12. **Captions.** The captions or headings in this Agreement are for the convenience only and in no way define limit or describe the scope or intent of any provision of this Agreement.
13. **Amendment and Merger.** The terms of this Agreement shall not be waived, altered, modified, supplemented or amended in any manner whatsoever, except by written instrument signed by both parties. Such waiver, consent, modification or change, if made, shall be effective only in the specific instance and for the specific purpose given. There are no understandings, agreements or representations, oral or written, not specified herein regarding this Agreement.
14. **Signatures.** All parties, by the authorized representative's signature below, hereby acknowledge that they have read this Agreement, understand it and agree to be bound by its terms and conditions.

Applicant: B / Robey
 Name: Brian Robey
 Date: 4/1/16

For OWRD: K Kavanagh
 Name: Kerry Kavanagh
 Water Right Services Division
 Date: 4-18-16

Mail signed Agreement to:

Kerry Kavanagh
Oregon Water Resources Department
725 Summer Street NE, Suite A
Salem, OR 97301-1271

PCA 47126

STATE OF OREGON
WATER RESOURCES DEPARTMENT

RECEIPT # **119509**

7 Summer St. N.E. Ste. A
 SALEM, OR 97301-4172
 (503) 986-0900 / (503) 986-0904 (fax)

INVOICE # _____

RECEIVED FROM: Broken R Ranch, LLC APPLICATION G-17073
 BY: _____ PERMIT _____
 TRANSFER _____

CASH: CHECK:# 8465 OTHER: (IDENTIFY) _____
 TOTAL REC'D \$ 1,500.00

1083 TREASURY 4170 WRD MISC CASH ACCT

0407 COPIES 47126 R 12379-17 \$ _____
0408 OTHER: (IDENTIFY) Reimbursement Authority \$ 1,500.00

0243 I/S Lease _____ 0244 Muni Water Mgmt. Plan _____ 0245 Cons. Water _____

4270 WRD OPERATING ACCT

MISCELLANEOUS

0407	COPY & TAPE FEES		\$
0410	RESEARCH FEES		\$
0408	MISC REVENUE: (IDENTIFY)		\$
TC162	DEPOSIT LIAB. (IDENTIFY)		\$
0240	EXTENSION OF TIME		\$

WATER RIGHTS:

0201	SURFACE WATER	EXAM FEE \$	0202	RECORD FEE \$
0203	GROUND WATER	\$	0204	\$
0205	TRANSFER	\$		

WELL CONSTRUCTION

0218	WELL DRILL CONSTRUCTOR	EXAM FEE \$	0219	LICENSE FEE \$
	LANDOWNER'S PERMIT		0220	\$
	OTHER (IDENTIFY)			

0536 TREASURY 0437 WELL CONST. START FEE

0211 WELL CONST START FEE \$ _____ CARD # _____
 0210 MONITORING WELLS \$ _____ CARD # _____
 OTHER (IDENTIFY) _____

0607 TREASURY 0467 HYDRO ACTIVITY LIC NUMBER

0233 POWER LICENSE FEE (FW/WRD) \$ _____
 0231 HYDRO LICENSE FEE (FW/WRD) \$ _____
 HYDRO APPLICATION \$ _____

TREASURY OTHER / RDX

FUND _____ TITLE _____
 OBJ. CODE _____ VENDOR # _____
 DESCRIPTION _____ \$ _____

RECEIPT: **119509** DATED: 4-18-16 BY: Carlos O. Turner

Distribution - White Copy - Customer, Yellow Copy - Fiscal, Blue Copy - File, Buff Copy - Fiscal

STATE OF OREGON
WATER RESOURCES DEPARTMENT

RECEIPT # **119509**

700 Summer St. N.E. Ste. A
 SALEM, OR 97301-4172
 (503) 986-0900 / (503) 986-0904 (fax)

INVOICE # _____

RECEIVED FROM: Broken R Ranch, LLC

BY: _____

APPLICATION	<u>3-17073</u>
PERMIT	
TRANSFER	

CASH: CHECK.# 8465 OTHER: (IDENTIFY)

TOTAL REC'D \$ 1,500.00

1083 TREASURY 4170 WRD MISC CASH ACCT

0407 COPIES	<u>47126</u>	<u>R 12379-17</u>	\$
<u>0408</u> OTHER:	(IDENTIFY)	<u>Reimbursement Authority</u>	\$ <u>1,500.00</u>

0243 I/S Lease _____ 0244 Muni Water Mgmt. Plan _____ 0245 Cons. Water _____

4270 WRD OPERATING ACCT

MISCELLANEOUS

0407 COPY & TAPE FEES	\$
0410 RESEARCH FEES	\$
0408 MISC REVENUE: (IDENTIFY)	\$
TC-162 DEPOSIT LIAB. (IDENTIFY)	\$
0240 EXTENSION OF TIME	\$

WATER RIGHTS:

0201 SURFACE WATER	\$
0203 GROUND WATER	\$
0205 TRANSFER	\$

WELL CONSTRUCTION

0218 WELL DRILL CONSTRUCTOR	\$
LANDOWNER'S PERMIT	\$
OTHER (IDENTIFY)	\$

EXAM FEE

0202	\$
0204	\$
0219	\$
0220	\$

RECORD FEE

\$
\$

LICENSE FEE

\$
\$

0536 TREASURY 0437 WELL CONST. START FEE

0211 WELL CONST START FEE	\$	CARD #	
0210 MONITORING WELLS	\$	CARD #	
OTHER (IDENTIFY)			

0607 TREASURY 0467 HYDRO ACTIVITY LIC NUMBER

0233 POWER LICENSE FEE (FWWRD)	\$
0231 HYDRO LICENSE FEE (FWWRD)	\$
HYDRO APPLICATION	\$

TREASURY OTHER / RDX

FUND _____ TITLE _____

OBJ. CODE _____ VENDOR # _____

DESCRIPTION _____

\$ _____

RECEIPT: **119509** DATED: 4-18-16 BY: Carlos O. Turner

Distribution - White Copy - Customer, Yellow Copy - Fiscal, Blue Copy - File, Buff Copy - Fiscal

KAVANAGH Kerry L

From: KAVANAGH Kerry L
Sent: Thursday, March 03, 2016 1:39 PM
To: johnshort@usa.com
Subject: RA Certificate Estimate for Brian Robey R12379-17 involving Application G-17073
Attachments: RA contract_G-17073.pdf; RA estimate receipt_G-17073.pdf; RA estimate request_G-17073.pdf

Hello John,

Please find the attached estimate and agreement to process the permit into a certificate. **If the proposed agreement is acceptable to you and the water user, please ask Mr. Robey to return a signed copy to our office along with the payment of the estimated cost to process the permit into a certificate.**

There are THREE items I need prior to preparation of the certificate:

- 1) Pump tests for 5 wells, or if applicable, a pump test for one well and request for multiple well exemption – if meets criteria outlined in OAR 690-217-020(3)—

OAR 690-217-0020(3) If a landowner owns multiple wells producing from the same aquifer and has tested one of those wells, he may request exemptions for all other of those wells which are within five miles of the tested well and which produce water from the same aquifer. If a well is more than five miles from the tested well, or produces from a different aquifer, it must be tested separately. Requests for exemptions shall be in writing and include water well reports or other documentation showing the water producing zones for each well.

- 2) Documentation of Well Tag IDs that are permanently affixed to each well.
- 3) Clarification of delivery system at Well 6 – is it 0.56 CFS or 0.35 CFS?

The table describing rates of use for each well in Section 3, Item 3 (see page 4 of 22) lists the claimed rate for Well 6 as 0.56 CFS.

However, the description of the diversion and delivery system for Well 6 in Section 4, Item B (see page 16 of 22 of Claim report) describes a total pump output of 0.35 CFS based on a 15 Hp turbine pump operating at 20 psi and a lift of 250 feet (see page 16 of 22)...but, the supplemental pump capacity calculation sheet for Well 6 (see last page of the Claim report) shows a pump capacity of 0.56 CFS based on a 15 Hp turbine pump operating at 20 psi and a lift of 138 feet.

If you have any questions, please call me.

Thanks,
Kerry



**OREGON WATER RESOURCES DEPARTMENT
 CERTIFICATE REIMBURSEMENT AUTHORITY
 APPLICANT'S AGREEMENT**
 Contract Number: **R12379-17**



This Agreement is between the **Oregon Water Resources Department**, hereafter OWRD, and **Brian Robey**, hereafter Applicant, hereafter known together as the parties.

OWRD Information	Applicant's Information	Applicant's Representative
Project Contact: Kerry Kavanagh Reimbursement Authority Oregon Water Resources Department 725 Summer Street NE Salem, OR 97301-1271 Phone: 503-986-0927 Email: Kerry.L.Kavanagh@state.or.us	Name: Brian Robey Address: 23636 Tenn Bar Trail Bend, OR 97701	Name: John Short Title: Representative Company: Water Right Services LLC Address: PO Box 1830 Bend, OR 97709 Phone: 541-389-2837 Email: johnshort@usa.com

- Purpose.** The purpose of this Agreement is to expedite the processing of the **Claim of Beneficial Use**. (Application Number: G-17073)
- Authority.** ORS 536.055 authorizes the OWRD to enter into a voluntary agreement with any applicant, permittee or regulated entity (collectively Applicant) for expediting or enhancing a regulatory process. In making this agreement, OWRD shall require the applicant to pay the full cost of expedited process.
- Restrictions.** Brian Robey and OWRD agree that this Agreement shall not be construed to restrict in any way the decisions and actions by OWRD. OWRD shall be free to exercise independent judgment consistent with existing laws and regulations.
- Effective Date and Duration.** Unless otherwise terminated by non-deposit of funds by the Applicant, this Agreement shall become effective on the date on which both parties have signed the Agreement and the full deposit of the estimated cost of the proposed service has been received by OWRD.
- Consideration.** Brian Robey shall pay OWRD in advance for actual costs incurred by OWRD. Brian Robey agrees to pay the full amount of **\$1500** to OWRD prior to commencement of any work stated in this Agreement. This payment will be placed in an account administered by OWRD and drawn upon as costs are actually incurred. If the actual cost of performing the work is less than payments received, OWRD will refund the unspent balance. If the actual cost of processing exceeds the estimate, the Applicant can either elect to terminate this Agreement or amend the Agreement to reflect the increase in cost. The costs stated in this Agreement do not include the statutory application processing and filing fees.
- Confidentiality.** Brian Robey agrees that any information provided to or acquired by OWRD under this Agreement will be subject to the Oregon Public Records Law and shall be considered public records.
- Indemnity.** Applicant shall defend, save, hold harmless, and indemnify the State of Oregon, OWRD, and their officers, employees, and agents from and against all claims, suits, actions, losses, damages, liabilities, costs and expenses of any nature resulting from or arising out of, or relating to the activities of Applicant or its representatives, officers, employees, contractors, or agents under this Agreement or with respect to the expedited service. The Applicant acknowledges that the Oregon Water Resources Department cannot and does not guarantee a favorable review under the subject regulatory process.

PCA 47126

KAVANAGH Kerry L

From: SUMPTION Mishelle K
Sent: Monday, February 29, 2016 10:01 AM
To: ORTIZ-TURNER Carlos; REED Lisa J
Cc: OPEIFA Salem B; KAVANAGH Kerry L; PHILLIPS Stacy H
Subject: RE: Certificate Requests

Carlos,

Please use **project # R12379-17** and PCA 47126.

Thank you.

Mishelle Sumption | Accountant, Administrative Services

Oregon Water Resources Department
725 Summer St NE, Suite A
Salem, OR 97301-1266
Desk: 503.986.0924 Fax: 503.986.0904

From: ORTIZ-TURNER Carlos
Sent: Monday, February 29, 2016 9:39 AM
To: REED Lisa J
Cc: OPEIFA Salem B; SUMPTION Mishelle K; KAVANAGH Kerry L; PHILLIPS Stacy H
Subject: Certificate Requests

Hello,
Applicant: Brian Robey
Related to Application: G-17073
Receipt #: 118989
Thanks

KAVANAGH Kerry L

From: SUMPTION Michelle K
Sent: Monday, February 29, 2016 10:04 AM
To: ORTIZ-TURNER Carlos; REED Lisa J
Cc: OPEIFA Salem B; KAVANAGH Kerry L; PHILLIPS Stacy H
Subject: RE: Certificate Requests

Carlos,

Please use project # R12380-17 with PCA 47126.

Thank you.

Michelle Sumption | Accountant, Administrative Services

Oregon Water Resources Department
725 Summer St NE, Suite A
Salem, OR 97301-1266
Desk: 503.986.0924 Fax: 503.986.0904

From: ORTIZ-TURNER Carlos
Sent: Monday, February 29, 2016 9:31 AM
To: REED Lisa J
Cc: OPEIFA Salem B; SUMPTION Michelle K; KAVANAGH Kerry L; PHILLIPS Stacy H
Subject: Certificate Requests

Hello,
Applicant: Sunnyside Dairy, LLC ATTN: Rosalio Brambila
Related to Application: T-11033
Receipt #:118975
Thanks

STATE OF OREGON
WATER RESOURCES DEPARTMENT

RECEIPT # **118989**

Summer St. N.E. Ste. A
SALEM, OR 97301-4172
(503) 986-0900 / (503) 986-0904 (fax)

INVOICE # _____

RECEIVED FROM: Broken R. Ranch, LLC APPLICATION G17073
 BY: _____ PERMIT _____
 TRANSFER _____

CASH: CHECK:# X 8438 OTHER: (IDENTIFY)
 TOTAL REC'D \$ 385.00

1083 TREASURY 4170 WRD MISC CASH ACCT
 0407 COPIES PCA 47126 R12379-17 \$
0408 OTHER: (IDENTIFY) Reimbursement Authority \$ 125.00
 0243 I/S Lease _____ 0244 Muni Water Mgmt. Plan _____ 0245 Cons. Water _____

4270 WRD OPERATING ACCT

MISCELLANEOUS

0407 COPY & TAPE FEES 4611 \$
 0410 RESEARCH FEES \$
 0408 MISC REVENUE: (IDENTIFY) Assignment \$ 85.00
 TC162 DEPOSIT LIAB. (IDENTIFY) \$
 0240 EXTENSION OF TIME \$

WATER RIGHTS:

EXAM FEE		RECORD FEE
\$	0202	\$
\$	0204	\$
\$		\$

WELL CONSTRUCTION

EXAM FEE		LICENSE FEE
\$	0219	\$
	0220	\$

0200 OTHER (IDENTIFY) COBU \$ 175.00

0536 TREASURY 0437 WELL CONST. START FEE

0211 WELL CONST START FEE \$ _____ CARD # _____
 0210 MONITORING WELLS \$ _____ CARD # _____
 OTHER (IDENTIFY) _____

0607 TREASURY 0467 HYDRO ACTIVITY LIC NUMBER

0233 POWER LICENSE FEE (FW/WRD) \$ _____
 0231 HYDRO LICENSE FEE (FW/WRD) \$ _____
 HYDRO APPLICATION \$ _____

TREASURY OTHER / RDX

FUND _____ TITLE _____
 OBJ. CODE _____ VENDOR # _____
 DESCRIPTION _____ \$ _____

RECEIPT: **118989** DATED: 2.22.16 BY: Carlos O. Terner

Distribution - White Copy - Customer, Yellow Copy - Fiscal, Blue Copy - File, Buff Copy - Fiscal

STATE OF OREGON
WATER RESOURCES DEPARTMENT

RECEIPT # **118989** 7 Summer St. N.E. Ste. A
 SALEM, OR 97301-4172
 (503) 986-0900 / (503) 986-0904 (fax)

INVOICE # _____

RECEIVED FROM: Broken R Ranch, LLC
 BY: _____

APPLICATION	<u>917073</u>
PERMIT	
TRANSFER	

CASH: CHECK.# 8438 OTHER: (IDENTIFY)

TOTAL REC'D \$ 385.00

1083 TREASURY 4170 WRD MISC CASH ACCT

0407 COPIES PCA 47126 R12379-17 \$
2408 OTHER: (IDENTIFY) Reimbursement Authority \$ 125.00

0243 I/S Lease _____ 0244 Muni Water Mgmt. Plan _____ 0245 Cons. Water _____

4270 WRD OPERATING ACCT

MISCELLANEOUS
 0407 COPY & TAPE FEES 46111 \$
 0410 RESEARCH FEES \$
 0408 MISC REVENUE: (IDENTIFY) Assignment \$ 85.00
 TC162 DEPOSIT LIAB. (IDENTIFY) \$
 0240 EXTENSION OF TIME \$

WATER RIGHTS:
 0201 SURFACE WATER EXAM FEE \$ 0202 RECORD FEE \$
 0203 GROUND WATER \$ 0204 \$
 0205 TRANSFER \$

WELL CONSTRUCTION
 0218 WELL DRILL CONSTRUCTOR EXAM FEE \$ 0219 LICENSE FEE \$
 LANDOWNER'S PERMIT 0220 \$

0200 OTHER (IDENTIFY) COBU \$ 175.00

0536 TREASURY 0437 WELL CONST. START FEE

0211 WELL CONST START FEE \$ CARD # _____
 0210 MONITORING WELLS \$ CARD # _____
 OTHER (IDENTIFY) _____

0607 TREASURY 0467 HYDRO ACTIVITY LIC NUMBER

0233 POWER LICENSE FEE (FW/WRD) \$
 0231 HYDRO LICENSE FEE (FW/WRD) \$
 HYDRO APPLICATION \$

TREASURY OTHER / RDX

FUND _____ TITLE _____
 OBJ. CODE _____ VENDOR # _____
 DESCRIPTION _____ \$

RECEIPT: **118989** DATED: 2.22.16 BY: Carlos O. Turner



**OREGON WATER RESOURCES DEPARTMENT
CERTIFICATE REIMBURSEMENT AUTHORITY
ESTIMATE APPLICATION**

ORS 536.055 authorizes the Oregon Water Resources Department to expedite or enhance regulatory processes voluntarily requested under the agreement.

The purpose of this application is to obtain estimates of the cost and time required to process a Certificate Request. A separate estimate application is required for each application and/or transfer number. There is a non-refundable application fee of \$125.00 per request.

<u>REQUEST</u>	<u>TYPE</u>	<u>FILE NUMBER</u>
<input checked="" type="checkbox"/>	Certificate Request	Application Number <u>G-17073</u> Permit Number <u>G-16498</u> Transfer Number/Permit Amendment (if applicable) <u>T-10906</u>

	<u>Applicant Information</u>	<u>Applicant's Representative/Contact</u>
Name:	<u>Brian Robey</u>	<u>Water Right Services, LLC / John A. Short</u>
Address:	<u>23636 Tenn Bar Trail</u> <u>Bend, OR 97701</u>	<u>PO Box 1830</u> <u>Bend, OR 97709</u>
Phone:	_____	<u>541-389-2837</u>
Fax:	_____	_____
E-Mail Address:	_____	<u>johnshort@usa.com</u>

I certify that I (check one):

- have previously filed a Claim of Beneficial Use
 am attaching the Claim of Beneficial Use with this request and have included the appropriate claim fee.

I understand the following:

- That upon receipt of my non-refundable application fee in the amount of **\$ 125.00**, OWRD will, within fourteen (14) days, notify me in writing of the estimates of cost and time frame for the expedited service.
- That this fee covers the reimbursement authority staff to evaluate and provide the estimate for processing of the request.
- That upon receiving the estimate I may agree or decline to enter into a formal contract to pay the estimated cost in advance to initiate the expedited service.
- An incomplete or inaccurate Claim of Beneficial Use may delay the process and increase the cost to process my request.
- Expedited processing does not guarantee a favorable review of my request.
- Send completed Application and payment to:
**Oregon Water Resources Department
 Certificate Reimbursement Authority Program
 725 Summer St. NE, Suite A
 Salem, OR 97301-1271**

RECEIVED BY OWRD

I certify that I am the (check one):

- Applicant Applicant's Representative Other (Please specify) _____

FEB 22 2016

Name: John A. Short, Water Right Services, LLC

SALEM, OR

Signature: 

OWRD USE ONLY: Reimbursement Authority Number: R12 379 17

Gr-17073
Gr-17243

November 11, 2016

To: Oregon Water Resources Dept
To whom it may concern,

We have an irrigation well in Harney county and have changed our mailing address.

OLD ADDRESS

BIG HILL LLC USER ID 32079
PO BOX 965
RIDGEFIELD, WA 98642

NEW ADDRESS

BIG HILL LLC
9615 192nd ST. NW
STANWOOD, WA 98292

Michael Williams
Michael Williams
Managing member
BIG HILL LLC

RECEIVED BY OWRD
NOV 14 2016
SALEM, OR

**BIG HILL LLC
PO BOX 965
RIDGEFIELD, WA 98642**

**BIG HILL LLC
PO BOX 965
RIDGEFIELD, WA 98642**

**BIG HILL LLC
PO BOX 965
RIDGEFIELD, WA 98642**

CLAIM OF BENEFICIAL USE for Permits claiming more than 0.1 cfs and All Transfers



Oregon Water Resources Department
725 Summer Street NE, Suite A
Salem, Oregon 97301-1266
(503) 986-0900
www.wrd.state.or.us

**A fee of \$175 must accompany this form for permits
with priority dates after July 8, 1987.**

**A fee of \$175 must accompany this form for any Transfer final orders
including a water right with a priority date of July 9, 1987, or later.**

**Example – A transfer involves 5 rights and one of the rights
has a priority date of July 9, 1987, or later, the fee is required.**

A separate form shall be completed for each permit.

In cases where a permit has been amended through the permit amendment process, a separate claim for the permit amendment is not required. Incorporate the permit amendment into the claim for the permit.

This form is subject to revision. **Begin each new claim** by checking for a new version of this form at:
http://www.oregon.gov/owrd/pages/wr/cwre_info.aspx

The completion of this form is required by OAR 690-014-0100(1) and 690-014-0110(4).

Please type or print in dark ink. If this form is found to contain errors or omissions, it may be returned to you. **Every item must have a response.** If any requested information does not apply to the claim, insert "NA." **Do not delete or alter any section of this form unless directed by the form.** The Department may require the submittal of additional information from any water user or authorized agent.

"Section 8" of this form is intended to aid in the completion of this form and should not be submitted.

If you have questions regarding the completion of this form, please call 503-986-0900 and ask for the Certificate Section.

The Department has a program that allows it to enter into a voluntary agreement with an applicant for expedited services. Under such an agreement, the applicant pays the cost to hire additional staff that would not otherwise be available. This program means a certificate may be issued in about a month. For more information on this program see
http://www.oregon.gov/owrd/pages/mgmt_reimbursement_authority.aspx

SECTION 1 GENERAL INFORMATION

1. File Information

APPLICATION # (G, R, S or T) G-17073	PERMIT # (IF APPLICABLE) G-16498	PERMIT AMENDMENT # (IF APPLICABLE) T-10906
--	--	--

RECEIVED BY OWRD

2. Property Owner (current owner information)

APPLICANT/BUSINESS NAME TRAVIS L. & KELLY R. SINGHOSE		PHONE No.	ADDITIONAL CONTACT No.
ADDRESS 29327 WEAVER SPRINGS LANE			
CITY BURNS	STATE OR	ZIP 97720	E-MAIL

If the current property owner is not the permit or transfer holder of record, it is recommended that an assignment be filed with the Department. ***Each** permit or transfer holder of record must sign this form.*

3. Permit or transfer holder of record (this may, or may not, be the current property owner)

PERMIT OR TRANSFER HOLDER OF RECORD BRIAN ROBEY		
ADDRESS 23636 TENN BAR TRAIL		
CITY BEND	STATE OR	ZIP 97701

ADDITIONAL PERMIT OR TRANSFER HOLDER OF RECORD		
ADDRESS		
CITY	STATE	ZIP

4. Date of Site Inspection:

5. Person(s) interviewed and description of their association with the project:

NAME	DATE	ASSOCIATION WITH THE PROJECT
TRAVIS L. SINGHOSE	12-01-2015	OWNER / ASSIGNER

6. County:

7. If any property described in the place of use of the permit or transfer final order is excluded from this report, identify the owner of record for that property (ORS 537.230(4)):

OWNER OF RECORD		
ADDRESS		
CITY	STATE	ZIP

Add additional tables for owners of record as needed

RECEIVED BY OWRD

FEB 22 2016

SALEM, OR

**SECTION 2
SIGNATURES**

CWRE Statement, Seal and Signature

The facts contained in this Claim of Beneficial Use are true and correct to the best of my knowledge.

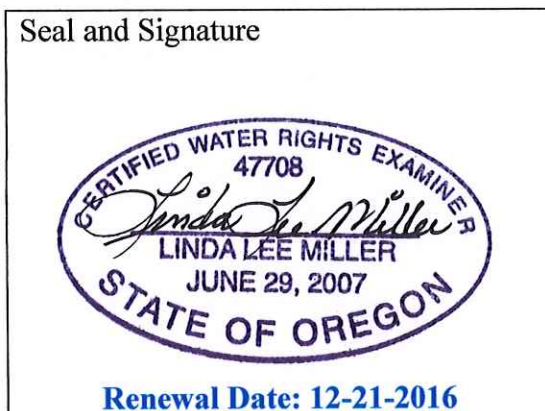

CWRE NAME LINDA LEE MILLER		PHONE NO. 541-389-2837	ADDITIONAL CONTACT NO. JOHN A. SHORT
ADDRESS P.O BOX 1830			
CITY BEND	STATE OR	ZIP 97709	E-MAIL johnshort@usa.com

Permit or Transfer Holder's of Record Signature or Acknowledgement

***Each** permit or transfer holder of record must sign this form in the space provided below.*

The facts contained in this Claim of Beneficial Use are true and correct to the best of my knowledge. I request that the Department issue a water right certificate.

SIGNATURE	PRINT OR TYPE NAME	TITLE	DATE
<i>B J Robey</i>	Brian Robey	Managing Mbr	1/26/16
		RECEIVED BY OWRD	
		FEB 22 2016	

SECTION 3
CLAIM DESCRIPTION

1. Point of diversion/appropriation name or number:

POINT OF DIVERSION/APPROPRIATION (POD/POA) NAME OR NUMBER (CORRESPOND TO MAP)	WELL LOG ID # FOR ALL WORK PERFORMED ON THE WELL (IF APPLICABLE)	WELL TAG # (IF APPLICABLE)
WELL 1	HARN 1116	L-121031
WELL 3	HARN 1118	L-121032
WELL 4	HARN 1120	L-121033
WELL 5	HARN 1128	L-121034
WELL 6	HARN 51573	L-94002

Attach each well log available for the well (include the log for the original well and any subsequent alterations, reconstructions, or deepenings)

2. Point of diversion/appropriation source and, if from surface water, the tributary:

POD/POA NAME OR NUMBER	SOURCE	TRIBUTARY
WELL 1	MALHEUR LAKE BASIN	
WELL 3	MALHEUR LAKE BASIN	
WELL 4	MALHEUR LAKE BASIN	
WELL 5	MALHEUR LAKE BASIN	
WELL 6	MALHEUR LAKE BASIN	

3. Developed use(s), period of use, and rate for each use:

POD/POA NAME OR NUMBER	USES	IF IRRIGATION, LIST CROP TYPE	SEASON OR MONTHS WHEN WATER WAS USED	ACTUAL RATE OR VOLUME USED (CFS, GPM, OR AF)
WELL 1	IR	HAY	MAR 1 – OCT 31	2.00
WELL 3	IR	HAY	MAR 1 – OCT 31	0.90
WELL 4	IR	HAY	MAR 1 – OCT 31	0.70
WELL 5	IR	HAY	MAR 1 – OCT 31	4.07
WELL 6	IR	HAY	MAR 1 – OCT 31	0.56
Total Quantity of Water Used				3.5 CFS

4. Provide a general narrative description of the distribution works. This description must trace the water system from each point of diversion or appropriation to the place of use:

WELLS PIPED DIRECTLY TO PIVOTS AND BURIED MAILINES FOR WHEEL LINES AND HAND LINES.

Reminder: The map associated with this claim must identify the location of the point(s) of diversion, Donation Land Claims (DLC), Government Lots (GLot), and Quarter-Quarters (QQ).

RECEIVED BY OWRD

FEB 22 2016

SALEM, OR

5. Variations:

Was the use developed differently from what was authorized by the permit, permit amendment final order, or extension final order? If yes, describe below.

YES NO

(e.g. "The permit allowed three points of diversion. The water user only developed one of the points." or "The permit allowed 40.0 acres of irrigation. The water user only developed 10.0 acres.")

WELL "A" NOT DEVELOPED UNDER THIS PERMIT.

6. Claim Summary:

POD / POA NAME OR #	MAXIMUM RATE AUTHORIZED	CALCULATED THEORETICAL RATE BASED ON SYSTEM	AMOUNT OF WATER MEASURED	USE	# OF ACRES ALLOWED	# OF ACRES DEVELOPED
WELL 1	3.5	2.00 CFS	N/A	IR	160	160
WELL 3	3.5	0.90 CFS	N/A	IR	160	160
WELL 4	3.5	0.70 CFS	N/A	IR	160	160
WELL 5	3.5	4.07 CFS	N/A	IR	120	120
WELL 6	3.5	0.56 CFS	N/A	IR	160	160

RECEIVED BY OWRD

FEB 22 2016

SALEM, OR

SECTION 4 SYSTEM DESCRIPTION

Are there multiple PODs or POAs?

YES NO

If "YES" you will need to copy and complete Sections 4B through 4G for each POD/POA.

POD/POA Name or Number this section describes (only needed if there is more than one):

WELL 1

A. Place of Use

1. Is the right for municipal use?

YES NO

If "YES" the table below may be deleted.

TWP	RNG	MER	SEC	QQ	GLot	DLC	USE	IF IRRIGATION, # PRIMARY ACRES	IF IRRIGATION, # SUPPLEMENTAL ACRES
25S	31E	WM	10	NE SW			IR	40	
25S	31E	WM	10	SE SW			IR	40	
25S	31E	WM	10	NW SE			IR	40	
25S	31E	WM	10	SW SE			IR	40	
Total Acres Irrigated								160	

Reminder: The map associated with this claim must identify Donation Land Claims (DLC), Government Lots (GLot), Quarter Quarters (QQ), and if for irrigation, the number of acres irrigated within each projected DLC, GLot, and QQ.

RECEIVED BY OWRD

B. Diversion and Delivery System Information

FEB 22 2016

Provide the following information concerning the diversion and delivery system. Information provided must describe the equipment used to transport and apply the water from the point of diversion/appropriation to the place of use.

SALEM, OR

1. Is a pump used?

YES NO

If "NO" items 2 through item 6 may be deleted.

2. Pump Information

MANUFACTURER	MODEL	SERIAL NUMBER	TYPE (CENTRIFUGAL, TURBINE OR SUBMERSIBLE)	INTAKE SIZE	DISCHARGE SIZE
			SUBMERSIBLE		

3. Motor Information

MANUFACTURER	HORSEPOWER
	40

4. Theoretical Pump Capacity

HORSEPOWER	OPERATING PSI	LIFT FROM SOURCE TO PUMP *IF A WELL, THE WATER LEVEL DURING PUMPING	LIFT FROM PUMP TO PLACE OF USE	TOTAL PUMP OUTPUT (IN CFS)
40	20	90	0	2.00

5. Provide pump calculations:

SEE PUMP CALCS ATTACHED

6. Measured Pump Capacity (using meter if meter was present and system was operating)

INITIAL METER READING	ENDING METER READING	DURATION OF TIME OBSERVED	TOTAL PUMP OUTPUT (IN CFS)
POWER OFF			

Reminder: For pump calculations use the reference information at the end of this document.

7. Is the distribution system piped?

YES NO

If "NO" items 8 through item 11 may be deleted.

8. Mainline Information

MAINLINE SIZE	LENGTH	TYPE OF PIPE	BURIED OR ABOVE GROUND
			BURIED

9. Lateral or Handline Information

LATERAL OR HANDLINE SIZE	LENGTH	TYPE OF PIPE	BURIED OR ABOVE GROUND
VARIOUS			ABOVE

10. Sprinkler Information

SIZE	OPERATING PSI	SPRINKLER OUTPUT (GPM)	TOTAL NUMBER OF SPRINKLERS	MAXIMUM NUMBER USED	TOTAL SPRINKLER OUTPUT (CFS)
VARIOUS					

Reminder: For sprinkler output determination use the reference information at the end of this document.

11. Pivot Information

MANUFACTURER	MAXIMUM WETTED RADIUS	OPERATING PSI	TOTAL PIVOT OUTPUT (GPM)	TOTAL PIVOT OUTPUT (CFS)
	1320 FT	20		

12. Additional notes or comments related to the system:

VARIOUS BURIED SPRINKLER SYSTEMS INSTALLED BY PREVIOUS OWNERS.

C. Groundwater Source Information (Well and Sump)

1. Is the appropriation from ground water (well or sump)?

If "NO", items 2 through 8 relating to this section may be deleted.

RECEIVED BY OWR YES NO

FEB 22 2016

2. Describe the access port (type and location) or other means to measure the water level in the well:

THREADED REMOVEABLE TOP

3. If well logs are not available, provide as much of the following information as possible:

CASING DIAMETER	CASING DEPTH	TOTAL DEPTH	COMPLETION DATE OF ORIGINAL WELL	COMPLETION DATES OF ALTERATIONS	WHO THE WELL WAS DRILLED FOR	WELL DRILLED BY

4. In addition to the information requested in item "3" above, provide any other information which may help the Department locate any well logs associated with this appropriation.

5. Is the appropriation from a dug well (sump)?

YES NO

If "NO", items 6 through 8 relating to this section may be deleted.

WELL 3

A. Place of Use

1. Is the right for municipal use?

YES NO

If "YES" the table below may be deleted.

TWP	RNG	MER	SEC	QQ	GLOT	DLC	USE	IF IRRIGATION, # PRIMARY ACRES	IF IRRIGATION, # SUPPLEMENTAL ACRES
25S	31E	WM	10	NE SE			IR	40	
25S	31E	WM	10	SE SW			IR	40	
25S	31E	WM	10	NW SE			IR	40	
25S	31E	WM	10	SW SE			IR	40	
Total Acres Irrigated								160	

Reminder: The map associated with this claim must identify Donation Land Claims (DLC), Government Lots (GLOT), Quarter Quarters (QQ), and if for irrigation, the number of acres irrigated within each projected DLC, GLOT, and QQ.

B. Diversion and Delivery System Information

Provide the following information concerning the diversion and delivery system. Information provided must describe the equipment used to transport and apply the water from the point of diversion/appropriation to the place of use.

1. Is a pump used?

YES NO

If "NO" items 2 through item 6 may be deleted.

RECEIVED BY OWRD

FEB 22 2016

2. Pump Information

MANUFACTURER	MODEL	SERIAL NUMBER	TYPE (CENTRIFUGAL, TURBINE OR SUBMERSIBLE)	INTAKE SIZE	DISCHARGE SIZE
			SUBMERSIBLE		

3. Motor Information

MANUFACTURER	HORSEPOWER
	25

RECEIVED BY OWRD

FEB 22 2016

4. Theoretical Pump Capacity

SALEM, OR

HORSEPOWER	OPERATING PSI	LIFT FROM SOURCE TO PUMP *IF A WELL, THE WATER LEVEL DURING PUMPING	LIFT FROM PUMP TO PLACE OF USE	TOTAL PUMP OUTPUT (IN CFS)
25	20	145 FT	0	0.90

5. Provide pump calculations:

SEE PUMP CALCS ATTACHED

6. Measured Pump Capacity (using meter if meter was present and system was operating)

INITIAL METER READING	ENDING METER READING	DURATION OF TIME OBSERVED	TOTAL PUMP OUTPUT (IN CFS)
POWER OFF			

Reminder: For pump calculations use the reference information at the end of this document.

7. Is the distribution system piped?

YES NO

If "NO" items 8 through item 11 may be deleted.

8. Mainline Information

MAINLINE SIZE	LENGTH	TYPE OF PIPE	BURIED OR ABOVE GROUND
			BURIED

9. Lateral or Handline Information

LATERAL OR HANDLINE SIZE	LENGTH	TYPE OF PIPE	BURIED OR ABOVE GROUND
VARIOUS			ABOVE

10. Sprinkler Information

SIZE	OPERATING PSI	SPRINKLER OUTPUT (GPM)	TOTAL NUMBER OF SPRINKLERS	MAXIMUM NUMBER USED	TOTAL SPRINKLER OUTPUT (CFS)
VARIOUS					

Reminder: For sprinkler output determination use the reference information at the end of this document.

11. Pivot Information

MANUFACTURER	MAXIMUM WETTED RADIUS	OPERATING PSI	TOTAL PIVOT OUTPUT (GPM)	TOTAL PIVOT OUTPUT (CFS)
	1320	20		

12. Additional notes or comments related to the system:

C. Groundwater Source Information (Well and Sump)

1. Is the appropriation from ground water (well or sump)?

YES NO

If "NO", items 2 through 8 relating to this section may be deleted.

2. Describe the access port (type and location) or other means to measure the water level in the well:

1 1/4" SIDE

3. If well logs are not available, provide as much of the following information as possible:

CASING DIAMETER	CASING DEPTH	TOTAL DEPTH	COMPLETION DATE OF ORIGINAL WELL	COMPLETION DATES OF ALTERATIONS	WHO THE WELL WAS DRILLED FOR	WELL DRILLED BY

4. In addition to the information requested in item "3" above, provide any other information which may help the Department locate any well logs associated with this appropriation.

5. Is the appropriation from a dug well (sump)?

YES NO

If "NO", items 6 through 8 relating to this section may be deleted.

RECEIVED BY OWRD

FEB 22 2016

SALEM, OR

WELL 4

A. Place of Use

1. Is the right for municipal use?

YES NO

If "YES" the table below may be deleted.

TWP	RNG	MER	SEC	QQ	GLOT	DLC	USE	IF IRRIGATION, # PRIMARY ACRES	IF IRRIGATION, # SUPPLEMENTAL ACRES
25S	31E	WM	10	NE SW			IR	40	
25S	31E	WM	10	SE SW			IR	40	
25S	31E	WM	10	NW SE			IR	40	
25S	31E	WM	10	SW SE			IR	40	
Total Acres Irrigated								160	

Reminder: The map associated with this claim must identify Donation Land Claims (DLC), Government Lots (GLOT), Quarter Quarters (QQ), and if for irrigation, the number of acres irrigated within each projected DLC, GLOT, and QQ.

B. Diversion and Delivery System Information

Provide the following information concerning the diversion and delivery system. Information provided must describe the equipment used to transport and apply the water from the point of diversion/appropriation to the place of use.

1. Is a pump used?

YES NO

If "NO" items 2 through item 6 may be deleted.

2. Pump Information

MANUFACTURER	MODEL	SERIAL NUMBER	TYPE (CENTRIFUGAL, TURBINE OR SUBMERSIBLE)	INTAKE SIZE	DISCHARGE SIZE
			SUBMERSIBLE		

3. Motor Information

MANUFACTURER	HORSEPOWER
	15

4. Theoretical Pump Capacity

HORSEPOWER	OPERATING PSI	LIFT FROM SOURCE TO PUMP *IF A WELL, THE WATER LEVEL DURING PUMPING	LIFT FROM PUMP TO PLACE OF USE	TOTAL PUMP OUTPUT (IN CFS)
15	20	100 FT	0	0.70

5. Provide pump calculations:

SEE PUMP CALCS ATTACHED
RECEIVED BY OWRD

6. Measured Pump Capacity (using meter if meter was present and system was operating)

INITIAL METER READING	ENDING METER READING	DURATION OF TIME OBSERVED	TOTAL PUMP OUTPUT (IN CFS)

Reminder: For pump calculations use the reference information at the end of this document.

7. Is the distribution system piped?

YES NO

If "NO" items 8 through item 11 may be deleted.

8. Mainline Information

MAINLINE SIZE	LENGTH	TYPE OF PIPE	BURIED OR ABOVE GROUND
			BURIED

9. Lateral or Handline Information

LATERAL OR HANDLINE SIZE	LENGTH	TYPE OF PIPE	BURIED OR ABOVE GROUND
VARIOUS			ABOVE

10. Sprinkler Information

SIZE	OPERATING PSI	SPRINKLER OUTPUT (GPM)	TOTAL NUMBER OF SPRINKLERS	MAXIMUM NUMBER USED	TOTAL SPRINKLER OUTPUT (CFS)
VARIOUS					

Reminder: For sprinkler output determination use the reference information at the end of this document.

11. Pivot Information

MANUFACTURER	MAXIMUM WETTED RADIUS	OPERATING PSI	TOTAL PIVOT OUTPUT (GPM)	TOTAL PIVOT OUTPUT (CFS)
	1320 FT	20		

12. Additional notes or comments related to the system:

VARIOUS BURIED SPRINKLER SYSTEMS INSTALLED BY PREVIOUS OWNERS.

C. Groundwater Source Information (Well and Sump)

1. Is the appropriation from ground water (well or sump)?

YES NO

If "NO", items 2 through 8 relating to this section may be deleted.

RECEIVED BY OWRD

FEB 22 2016

SALEM, OR

2. Describe the access port (type and location) or other means to measure the water level in the well:

1 1/4" ACCESS POINT IN BASE

3. If well logs are not available, provide as much of the following information as possible:

CASING DIAMETER	CASING DEPTH	TOTAL DEPTH	COMPLETION DATE OF ORIGINAL WELL	COMPLETION DATES OF ALTERATIONS	WHO THE WELL WAS DRILLED FOR	WELL DRILLED BY

4. In addition to the information requested in item "3" above, provide any other information which may help the Department locate any well logs associated with this appropriation.

5. Is the appropriation from a dug well (sump)?

YES NO

If "NO", items 6 through 8 relating to this section may be deleted.

WELL 5

A. Place of Use

1. Is the right for municipal use?

YES NO

If "YES" the table below may be deleted.

TWP	RNG	MER	SEC	QQ	GLOT	DLC	USE	IF IRRIGATION, # PRIMARY ACRES	IF IRRIGATION, # SUPPLEMENTAL ACRES
25S	31E	WM	16	SE NW			IR	40	
25S	31E	WM	16	SW NE			IR	40	
25S	31E	WM	16	SE NE			IR	40	
Total Acres Irrigated								120	

Reminder: The map associated with this claim must identify Donation Land Claims (DLC), Government Lots (GLOT), Quarter Quarters (QQ), and if for irrigation, the number of acres irrigated within each projected DLC, GLOT, and QQ.

B. Diversion and Delivery System Information

Provide the following information concerning the diversion and delivery system. Information provided must describe the equipment used to transport and apply the water from the point of diversion/appropriation to the place of use.

1. Is a pump used?

YES NO

If "NO" items 2 through item 6 may be deleted.

RECEIVED BY OWRD

2. Pump Information

MANUFACTURER	MODEL	SERIAL NUMBER	TYPE (CENTRIFUGAL, TURBINE OR SUBMERSIBLE)	INTAKE SIZE	DISCHARGE SIZE
JOHNSTON			TURBINE		

3. Motor Information

RECEIVED BY OWRD

MANUFACTURER	HORSEPOWER
GE	60

FEB 22 2016

4. Theoretical Pump Capacity

SALEM, OR

HORSEPOWER	OPERATING PSI	LIFT FROM SOURCE TO PUMP *IF A WELL, THE WATER LEVEL DURING PUMPING	LIFT FROM PUMP TO PLACE OF USE	TOTAL PUMP OUTPUT (IN CFS)
60	20	53 FT	0	4.07

5. Provide pump calculations:

SEE PUMP CALCS ATTACHED

6. Measured Pump Capacity (using meter if meter was present and system was operating)

INITIAL METER READING	ENDING METER READING	DURATION OF TIME OBSERVED	TOTAL PUMP OUTPUT (IN CFS)

Reminder: For pump calculations use the reference information at the end of this document.

7. Is the distribution system piped?

YES NO

If "NO" items 8 through item 11 may be deleted.

8. Mainline Information

MAINLINE SIZE	LENGTH	TYPE OF PIPE	BURIED OR ABOVE GROUND
			BURIED

9. Lateral or Handline Information

LATERAL OR HANDLINE SIZE	LENGTH	TYPE OF PIPE	BURIED OR ABOVE GROUND
VARIOUS			ABOVE

10. Sprinkler Information

SIZE	OPERATING PSI	SPRINKLER OUTPUT (GPM)	TOTAL NUMBER OF SPRINKLERS	MAXIMUM NUMBER USED	TOTAL SPRINKLER OUTPUT (CFS)
VARIOUS					

Reminder: For sprinkler output determination use the reference information at the end of this document.

11. Pivot Information

MANUFACTURER	MAXIMUM WETTED RADIUS	OPERATING PSI	TOTAL PIVOT OUTPUT (GPM)	TOTAL PIVOT OUTPUT (CFS)
	1000 FT	20		

12. Additional notes or comments related to the system:

VARIOUS BURIED SPRINKLER SYSTEMS INSTALLED BY PREVIOUS OWNERS.

C. Groundwater Source Information (Well and Sump)

1. Is the appropriation from ground water (well or sump)? YES NO

If "NO", items 2 through 8 relating to this section may be deleted.

2. Describe the access port (type and location) or other means to measure the water level in the well:

UNDER SNOW

3. If well logs are not available, provide as much of the following information as possible:

CASING DIAMETER	CASING DEPTH	TOTAL DEPTH	COMPLETION DATE OF ORIGINAL WELL	COMPLETION DATES OF ALTERATIONS	WHO THE WELL WAS DRILLED FOR	WELL DRILLED BY

4. In addition to the information requested in item "3" above, provide any other information which may help the Department locate any well logs associated with this appropriation.

5. Is the appropriation from a dug well (sump)? YES **NO**

If "NO", items 6 through 8 relating to this section may be deleted.

RECEIVED BY OWRD

FEB 22 2016

SALEM, OR

WELL 6

A. Place of Use

1. Is the right for municipal use?

YES NO

If "YES" the table below may be deleted.

TWP	RNG	MER	SEC	QQ	GLot	DLC	USE	IF IRRIGATION, # PRIMARY ACRES	IF IRRIGATION, # SUPPLEMENTAL ACRES
25S	31E	WM	10	NE SW			IR	40	
25S	31E	WM	10	SE SW			IR	40	
25S	31E	WM	10	NW SE			IR	40	
25S	31E	WM	10	SW SE			IR	40	
Total Acres Irrigated								160	

Reminder: The map associated with this claim must identify Donation Land Claims (DLC), Government Lots (GLot), Quarter Quarters (QQ), and if for irrigation, the number of acres irrigated within each projected DLC, GLot, and QQ.

B. Diversion and Delivery System Information

Provide the following information concerning the diversion and delivery system. Information provided must describe the equipment used to transport and apply the water from the point of diversion/appropriation to the place of use.

1. Is a pump used?

YES NO

If "NO" items 2 through item 6 may be deleted.

2. Pump Information

MANUFACTURER	MODEL	SERIAL NUMBER	TYPE (CENTRIFUGAL, TURBINE OR SUBMERSIBLE)	INTAKE SIZE	DISCHARGE SIZE
AMERICAN-MARSH			TURBINE		

3. Motor Information

MANUFACTURER	HORSEPOWER
GE	15

4. Theoretical Pump Capacity

HORSEPOWER	OPERATING PSI	LIFT FROM SOURCE TO PUMP *IF A WELL, THE WATER LEVEL DURING PUMPING	LIFT FROM PUMP TO PLACE OF USE	TOTAL PUMP OUTPUT (IN CFS)
15	20	138 FT	0	0.56

5. Provide pump calculations:

SEE PUMP CALCS ATTACHED

RECEIVED

DEC 02 2016

OWRD

KAVANAGH Kerry L * WRD

From: johnshort@usa.com
Sent: Friday, December 02, 2016 10:57 AM
To: KAVANAGH Kerry L * WRD
Subject: Re: Big Hill / Singhose Permit G-16498

I do not know when the owner installed the tags.

John

John A. Short CCB# 197121

541-389-2837

Water Right Services, LLC
PO Box 1830
Bend, OR 97709
johnshort@usa.com
oregonwater.us

RECEIVED

DEC 02 2016

OWRD

On Dec 2, 2016, at 10:51 AM, KAVANAGH Kerry L * WRD
<Kerry.L.Kavanagh@oregon.gov> wrote:

Hi John,

I did not receive the attachment.

Also, did you verify (per permit condition), that the well tag IDs were affixed prior to use of water?

Thanks,
Kerry

Kerry Kavanagh | Reimbursement Authority, Certificates, Water Right Services Division

Oregon Water Resources Department | 725 Summer St. NE, Suite A, Salem, Oregon 97301

Voice 503.986.0927 | Fax 503.986.0901

Email: Kerry.L.Kavanagh@oregon.gov Web: <http://oregon.gov/ORWD>

From: johnshort@usa.com [<mailto:johnshort@usa.com>]

Sent: Friday, December 02, 2016 10:49 AM

To: Kerry Kavanaugh

Subject: Big Hill / Singhose Permit G-16498

Hello Kerry,

Per our conversation, corrected page 16 attached. It was already corrected in my copy so I apparently sent in an old one. Sorry.

Also, I verified that well tags are attached to the five developed wells listed in the CBU.

WELL 6

A. Place of Use

1. Is the right for municipal use?

YES NO

If "YES" the table below may be deleted.

TWP	RNG	MER	SEC	QQ	GLot	DLC	USE	IF IRRIGATION, # PRIMARY ACRES	IF IRRIGATION, # SUPPLEMENTAL ACRES
25S	31E	WM	10	NE SW			IR	40	
25S	31E	WM	10	SE SW			IR	40	
25S	31E	WM	10	NW SE			IR	40	
25S	31E	WM	10	SW SE			IR	40	
Total Acres Irrigated								160	

Reminder: The map associated with this claim must identify Donation Land Claims (DLC), Government Lots (GLot), Quarter Quarters (QQ), and if for irrigation, the number of acres irrigated within each projected DLC, GLot, and QQ.

B. Diversion and Delivery System Information

Provide the following information concerning the diversion and delivery system. Information provided must describe the equipment used to transport and apply the water from the point of diversion/appropriation to the place of use.

1. Is a pump used?

YES NO

If "NO" items 2 through item 6 may be deleted.

2. Pump Information

MANUFACTURER	MODEL	SERIAL NUMBER	TYPE (CENTRIFUGAL, TURBINE OR SUBMERSIBLE)	INTAKE SIZE	DISCHARGE SIZE
AMERICAN-MARSH			TURBINE		

3. Motor Information

MANUFACTURER	HORSEPOWER
GE	15

4. Theoretical Pump Capacity

HORSEPOWER	OPERATING PSI	LIFT FROM SOURCE TO PUMP *IF A WELL, THE WATER LEVEL DURING PUMPING	LIFT FROM PUMP TO PLACE OF USE	TOTAL PUMP OUTPUT (IN CFS)
15	20	250 FT	0	0.35

5. Provide pump calculations:

SEE PUMP CALCS ATTACHED

RECEIVED BY OWRD

FEB 22 2016

6. Measured Pump Capacity (using meter if meter was present and system was operating)

INITIAL METER READING	ENDING METER READING	DURATION OF TIME OBSERVED	TOTAL PUMP OUTPUT (IN CFS)

Reminder: For pump calculations use the reference information at the end of this document.

7. Is the distribution system piped?

YES NO

If "NO" items 8 through item 11 may be deleted.

8. Mainline Information

MAINLINE SIZE	LENGTH	TYPE OF PIPE	BURIED OR ABOVE GROUND
			BURIED

9. Lateral or Handline Information

LATERAL OR HANDLINE SIZE	LENGTH	TYPE OF PIPE	BURIED OR ABOVE GROUND
VARIOUS			ABOVE

10. Sprinkler Information

SIZE	OPERATING PSI	SPRINKLER OUTPUT (GPM)	TOTAL NUMBER OF SPRINKLERS	MAXIMUM NUMBER USED	TOTAL SPRINKLER OUTPUT (CFS)
VARIOUS					

Reminder: For sprinkler output determination use the reference information at the end of this document.

11. Pivot Information

MANUFACTURER	MAXIMUM WETTED RADIUS	OPERATING PSI	TOTAL PIVOT OUTPUT (GPM)	TOTAL PIVOT OUTPUT (CFS)
	1320 FT	20		

12. Additional notes or comments related to the system:

VARIOUS BURIED SPRINKLER SYSTEMS INSTALLED BY PREVIOUS OWNERS.

C. Groundwater Source Information (Well and Sump)

1. Is the appropriation from ground water (well or sump)?

YES NO

If "NO", items 2 through 8 relating to this section may be deleted.

RECEIVED BY OWRD

FEB 22 2016

SALEM, OR

2. Describe the access port (type and location) or other means to measure the water level in the well:

1 1/4" SIDE ACCESS PORT

3. If well logs are not available, provide as much of the following information as possible:

CASING DIAMETER	CASING DEPTH	TOTAL DEPTH	COMPLETION DATE OF ORIGINAL WELL	COMPLETION DATES OF ALTERATIONS	WHO THE WELL WAS DRILLED FOR	WELL DRILLED BY

4. In addition to the information requested in item "3" above, provide any other information which may help the Department locate any well logs associated with this appropriation.

5. Is the appropriation from a dug well (sump)? YES NO

If "NO", items 6 through 8 relating to this section may be deleted.

D. Storage

1. Does the distribution system include in-system storage (e.g. storage tank, bulge in system / reservoir) YES NO

E. Gravity Flow Pipe

(THE DEPARTMENT TYPICALLY USES THE HAZEN-WILLIAM'S FORMULA FOR A GRAVITY FLOW PIPE SYSTEM)

1. Does the system involve a gravity flow pipe? YES NO

If "NO", items 2 through 4 relating to this section may be deleted.

F. Gravity Flow Canal or Ditch

(THE DEPARTMENT TYPICALLY USES MANNING'S FORMULA FOR CANALS AND DITCHES)

1. Is a gravity flow canal or ditch used to convey the water as part of the distribution system? YES NO

If "NO", items 2 through 4 relating to this section may be deleted.

G. Reservoir

1. Does the claim involve a reservoir modified through a transfer? YES NO

Reminder: Complete this section if the reservoir right has been modified through the transfer process. If the claim is for a permitted reservoir use the Claim of Beneficial Use form for reservoirs.

If "NO", items 2 through 9 relating to this section may be deleted.

RECEIVED BY OWRD

FEB 22 2016

SECTION 5 CONDITIONS

All conditions contained in the permit, permit amendment, transfer final order, or any extension final order shall be addressed. Reports that do not address all performance related conditions will be returned.

1. Time Limits:

Permits, transfer final orders, and any extension final orders contain any or all of the following dates: the date when the actual construction work was to begin, the date when the construction was to be completed, and the date when the complete application of water to the proposed use was to be completed. These dates may be referred to as ABC dates. Describe how the water user has complied with each of the development timelines established in the permit, extension or transfer final order:

	DATE FROM PERMIT OR TRANSFER	DATE ACCOMPLISHED*	DESCRIPTION OF ACTIONS TAKEN BY WATER USER TO COMPLY WITH THE TIME LIMITS
ISSUANCE DATE	05-21-2009		
BEGIN CONSTRUCTION (A)		7-24-1979	FIRST WELL
COMPLETE CONSTRUCTION (B)	05-21-2014	5-21-2014	CONSTRUCTION COMPLETE
COMPLETE APPLICATION OF WATER (C)	05-21-2014	5-21-2014	COMPLETE APPLICATION OF WATER TO BENEFICIAL USE

* MUST BE WITHIN PERIOD BETWEEN PERMIT, TRANSFER FINAL ORDER, OR ANY EXTENSION FINAL ORDER ISSUANCE AND THE DATE TO COMPLETELY APPLY WATER

2. Is there an extension final order(s)?

RECEIVED BY OWRD

YES NO

If "NO", you may delete item 3 in this section.

FEB 22 2016

4. Initial Water Level Measurements:

SALEM, OR

a. Was the water user required to submit an initial static water level measurement?

YES NO

If "NO", items 4b through 4d relating to this section may be deleted.

b. What month was the initial measurement to be taken in?

MARCH

c. Was the measurement submitted to the Department?

YES NO

d. If the initial measurement was not submitted, provide that measurement now, if available:

DATE OF MEASUREMENT	MEASUREMENT MADE BY	METHOD	MEASUREMENT

5. Annual Static Water Level Measurements:

a. Was the water user required to submit annual static water level measurements?

YES NO

If "NO", items 5b through 5e relating to this section may be deleted.

b. Provide the month, or months, the static water level measurement(s) were to be made:

MAR - AUG

c. Were the static water level measurements taken in the month(s) required?

YES NO

d. If "YES", were those measurements submitted to the Department? YES NO

e. If the annual measurements were not submitted, provide the measurements now:

DATE OF MEASUREMENT	MEASUREMENT MADE BY	METHOD	MEASUREMENT

6. Pump Test (Required for most ground water permits prior to issuance of a certificate)

a. Did the permit require the submittal of a pump test? YES NO

If "NO", items 6b through 6e relating to this section may be deleted.

b. Has the pump test been previously submitted to the Department? YES NO

c. Is the pump test attached to this claim? YES NO

d. Has the pump test been approved by the Department? YES NO

e. Has a pump test exemption been approved by the Department? YES NO

**** Claims will not be reviewed until a pump test or exemption has been approved by the Department**

7. Measurement Conditions:

a. Does the permit, permit amendment, transfer final order, or any extension final order require the installation of a meter or approved measuring device? YES NO

If "NO", items 7b through 7f relating to this section may be deleted.

Reminder: If a meter or approved measuring device was required, the COBU map must indicate the location of the device in relation to the point of diversion or appropriation.

b. Has a meter been installed? YES NO

c. Meter Information

POD/POA NAME OR #	MANUFACTURER	SERIAL #	CONDITION (WORKING OR NOT)	CURRENT METER READING	DATE INSTALLED
WELL 1	ELSTER	17516292	PWR OFF		RECEIVED BY OWRD
WELL 3	ELSTER	17516281	PWR OFF		
WELL 4	McCROMETER	12-02501	WORKING	048356	FEB 22 2016
WELL 5	McCROMETER	12-02503	WORKING	941593	
WELL 6	ELSTER	17516266	WORKING	19434	SALEM, OR

If a meter has been installed, items 7d through 7f relating to this section may be deleted.

8. Recording and reporting conditions

a. Is the water user required to report the water use to the Department? YES NO

If "NO", item 8b relating to this section may be deleted.

b. Have the reports been submitted? YES NO

METHOD OF SUBMITTING REPORT (PAPER OR ELECTRONIC)	WATER USER REPORTING ID

If the reports have not been submitted, attach a copy of the reports if available.

9. Fish Screening

a. Are any points of diversion required to be screened to prevent fish from entering the point of diversion?

YES NO

If "NO", items 9b through 9e relating to this section may be deleted.

10. By-pass Devices

a. Are any points of diversion required to have a by-pass device to prevent fish from entering the point of diversion?

YES NO

If "NO", items 10b and 10c relating to this section may be deleted.

11. Other conditions required by permit, permit amendment final order, extension final order, or transfer final order:

- a. Were there special well construction standards? YES NO
- b. Was submittal of a ground water monitoring plan required? YES NO
- c. Was the water user required to restore the riparian area if it was disturbed? YES NO
- d. Was a fishway required? YES NO
- e. Was submittal of a letter from an engineer required prior to storage of water? YES NO
- f. Was submittal of a water management and conservation plan required? YES NO
- g. Other conditions? YES NO

If "YES" to any of the above, identify the condition and describe the water user's actions to comply with the condition(s):

**SECTION 6
ATTACHMENTS**

Provide a list of any additional documents you are attaching to this report:

ATTACHMENT NAME	DESCRIPTION
WELL LOGS	
PUMP CALCS	
CBU MAP	

**SECTION 7
CLAIM OF BENEFICIAL USE MAP**

The Claim of Beneficial Use Map must be submitted with this claim. Claims submitted without the Claim of Beneficial Use map will be returned. The map shall be submitted on poly film at a scale of 1" = 1320 feet, 1" = 400 feet, or the original full-size scale of the county assessor map for the location.

RECEIVED BY OWRD

Provide a general description of the survey method used to prepare the map. Examples of possible methods include, but are not limited to, a traverse survey, GPS, or the use of aerial photos. If the basis of the survey is an aerial photo, provide the source, date, series and the aerial photo identification number.

PHYSICAL INSPECTION, GOOGLE EARTH HISTORIC NAIP IMAGERY

Map Checklist

Please be sure that the map you submit includes ALL the items listed below.

(Reminder: Incomplete maps and/or claims may be returned.)

- Map on polyester film
- Appropriate scale (1" = 400 feet, 1" = 1320 feet, or the original full-size scale of the county assessor map)
- Township, Range, Section, Donation Land Claims, and Government Lots
- If irrigation, number of acres irrigated within each projected Donation Land Claims, Government Lots, Quarter-Quarters
- NA** Locations of fish screens and/or fish by-pass devices in relationship to point of diversion
- Locations of meters and/or measuring devices in relationship to point of diversion or appropriation
- Conveyance structures illustrated (pumps, reservoirs, pipelines, ditches, etc.)
- Point(s) of diversion or appropriation (illustrated and coordinates)
- Tax lot boundaries and numbers
- NA** Source illustrated if surface water
- Disclaimer ("This map is not intended to provide legal dimensions or locations of property ownership lines")
- Application and permit number or transfer number
- North arrow
- Legend
- CWRE stamp and signature

RECEIVED BY OWRD

FEB 22 2016

SALEM, OR

NOTICE TO WATER WELL CONTRACTOR
The original and first copy of this report
are to be filed with the
WATER RESOURCES DEPARTMENT,
SALEM, OREGON 97310
within 30 days from the date
of well completion.

see letter in WWS file dated 10/1/79 RE: #8255/31E-9a
RECEIVED WATER WELL REPORT
RECEIVED STATE OF OREGON
State Well No. 31E-9a
FEB 27 1980
State Permit No. 1116
WATER RESOURCES DEPT
SALEM, OREGON

(1) OWNER: SALEM, OREGON
Name J.W. McAllister and Jett C. Blackburn
Address 771 PONDEROSA VILLAGE
BURNS, OREGON 97720

(10) LOCATION OF WELL:
County HARNEY Driller's well number #1
SE 1/4 NE 1/4 Section 9 T. 255 R. 31 E W.M.
Bearing and distance from section or subdivision corner

(2) TYPE OF WORK (check):
New Well Deepening Reconditioning Abandon
If abandonment, describe material and procedure in Item 12.

(3) TYPE OF WELL: Rotary Driven
Cable Jetted
Dug Bored
(4) PROPOSED USE (check): Domestic Industrial Municipal
Irrigation Test Well Other

(5) CASING INSTALLED: Threaded Welded
16" Diam. from +1 ft. to 156 ft. Gage .250
" Diam. from ft. to ft. Gage
" Diam. from ft. to ft. Gage

(6) PERFORATIONS: Perforated? Yes No.
Type of perforator used FACTORY LUVERD
Size of perforations 3 in. by 1/8 in.
2304 perforations from 60 ft. to 156 ft.
perforations from ft. to ft.
perforations from ft. to ft.

(7) SCREENS: Well screen installed? Yes No
Manufacturer's Name
Type Model No.
Diam. Slot size Set from ft. to ft.
Diam. Slot size Set from ft. to ft.

(8) WELL TESTS: Drawdown is amount water level is
lowered below static level
Was a pump test made? Yes No If yes, by whom?
Yield: 550 gal./min. with 90 ft. drawdown after 12 hrs.
" " " " "
" " " " "
Bailer test gal./min. with ft. drawdown after hrs.
Artesian flow none g.p.m.
Temperature of water 63 Depth artesian flow encountered ft.

(9) CONSTRUCTION:
Well seal—Material used cement grout
Well sealed from land surface to 18 ft.
Diameter of well bore to bottom of seal 30 in.
Diameter of well bore below seal 30 in.
Number of sacks of cement used in well seal 60 sacks
How was cement grout placed? poured
Was a drive shoe used? Yes No Plugs Size: location ft.
Did any strata contain unusable water? Yes No
Type of water? depth of strata
Method of sealing strata off
Was well gravel packed? Yes No Size of gravel: 3/8
Gravel placed from 18 ft. to 156 ft.

(11) WATER LEVEL: Completed well.
Depth at which water was first found 32 ft.
Static level 8 ft. below land surface. Date 7/25/79
Artesian pressure lbs. per square inch. Date

(12) WELL LOG: Diameter of well below casing 30"
Depth drilled 205 ft. Depth of completed well 156 ft.
Formation: Describe color, texture, grain size and structure of materials;
and show thickness and nature of each stratum and aquifer penetrated,
with at least one entry for each change of formation. Report each change in
position of Static Water Level and indicate principal water-bearing strata.

MATERIAL	From	To	SWL
top soil	0	4	
tan sand	4	10	
tan clay	10	32	
tan sandstone	32	34	
sand	34	40	
grey clay	40	52	
black sand	52	56	
green clay	56	70	
sandstone, course	70	89	
claystone	89	93	
hard tan claystone	93	94	
course sand	94	97	
claystone	97	120	
soft sandy clay	120	143	
tan claystone	143	150	
course sand	150	155	
hard fine sandstone	155	160	
green claystone	160	169	
green clay	169	205	

Work started 7/24 1979 Completed 7/25 1979
Date well drilling machine moved off of well 7/26 1979

Drilling Machine Operator's Certification:
This well was constructed under my direct supervision.
Materials used and information reported above are true to my
best knowledge and belief.
[Signed] *Stan Blair* Date 7/25, 1979.
(Drilling Machine Operator)
Drilling Machine Operator's License No. 1035

Water Well Contractor's Certification:
This well was drilled under my jurisdiction and this report is
true to the best of my knowledge and belief.
Name WESTERN WATER WELLS INC.
(Person, firm or corporation) (Type or print)
Address P.O. BOX 294 BURNS, OREGON 97720
[Signed] *Stan Blair*
(Water Well Contractor)
Contractor's License No. 659 Date 7/25, 1979

FEB 22 2016

SALEM, OR

NOTICE TO WATER WELL CONTRACTOR
The original and first copy of this report
are to be filed with the

RECEIVED

WATER WELL REPORT

WATER RESOURCES DEPARTMENT
SALEM, OREGON 97310
within 30 days from the date
of well completion

AUG 3 - 1979

STATE OF OREGON

(Please type or print)

State Well No. 25s/31E-9dd

State Permit No. 1

WATER RESOURCES DEPT

SALEM, OREGON

1118
W. B. B. B.

(1) OWNER:

Name J.W. McALLISTER & JETT C. BLACKBURN

Address 771 PONDEROSA VILLAGE
BURNS, OREGON 97720

(2) TYPE OF WORK (check):

New Well Deepening Reconditioning Abandon

If abandonment, describe material and procedure in Item 12.

(3) TYPE OF WELL:

Rotary Driven
Cable Jetted
Dug Bored

(4) PROPOSED USE (check):

Domestic Industrial Municipal
Irrigation Test Well Other

CASING INSTALLED:

Threaded Welded

16" Diam. from +1 ft. to 168 ft. Gage .312

" Diam. from " ft. to " ft. Gage "

" Diam. from " ft. to " ft. Gage "

PERFORATIONS:

Perforated? Yes No.

Type of perforator used Louvered

Size of perforations 3 in. by 1/8 in.

3840 perforations from 72 ft. to 168 ft.

" perforations from " ft. to " ft.

" perforations from " ft. to " ft.

(7) SCREENS:

Well screen installed? Yes No

Manufacturer's Name _____

Type _____ Model No. _____

Diam. _____ Slot size _____ Set from _____ ft. to _____ ft.

Diam. _____ Slot size _____ Set from _____ ft. to _____ ft.

(8) WELL TESTS:

Drawdown is amount water level is lowered below static level

Was a pump test made? Yes No If yes, by whom?

Yield: 490 gal./min. with 145 ft. drawdown after 8 hrs.

" " " " " "

" " " " " "

Baller test gal./min. with ft. drawdown after hrs.

Artesian flow none g.p.m.

Temperature of water 63 Depth artesian flow encountered _____ ft.

(9) CONSTRUCTION:

Well seal—Material used cement grout

Well sealed from land surface to 18 ft.

Diameter of well bore to bottom of seal 3.0 in.

Diameter of well bore below seal 3.0 in.

Number of sacks of cement used in well seal 60 sacks

How was cement grout placed? gravity flow

SE 11 1979

WATER RESOURCES DEPT

SALEM, OREGON

Was a drive shoe used? Yes No Plugs _____ Size _____

Did any strata contain unusable water? Yes No

Type of water? _____ depth of strata _____

Method of sealing strata off _____

Was well gravel packed? Yes No Size of gravel: 3/8-

Gravel placed from 18 ft. to 168 ft.

(10) LOCATION OF WELL:

County HARNEY Driller's well number #3

SE 1/4 SE 1/4 Section 9 T. 25S R. 31E W.M.

Bearing and distance from section or subdivision corner _____

(11) WATER LEVEL: Completed well.

Depth at which water was first found 19 ft.

Static level 6 ft. below land surface. Date 7/31/79

Artesian pressure none lbs. per square inch. Date _____

(12) WELL LOG:

Diameter of well below casing 3.0

Depth drilled 180 ft. Depth of completed well 168 ft.

Formation: Describe color, texture, grain size and structure of materials; and show thickness and nature of each stratum and aquifer penetrated, with at least one entry for each change of formation. Report each change in position of Static Water Level and indicate principal water-bearing strata.

MATERIAL	From	To	SWL
top soil	0	4	
tan sand	4	8	
tan claystone	8	19	
green claystone	19	32	
tan clay	32	38	
gray clay	38	63	
green sandstone	63	78	
tan claystone	78	80	
sandstone & gravel	80	90	
sandy claystone	90	99	
green sand	99	104	
green claystone	104	110	
sandstone & gravel	110	112	
sandy claystone	112	117	
fractured claystone	117	124	
sandstone & gravel	124	130	
sand & gravel	130	146	
sandy claystone	146	152	
sand & gravel	152	165	
green clay	165	180	

Work started 7/30 1979 Completed 7/31 1979

Date well drilling machine moved off of well 7/31 1979

Drilling Machine Operator's Certification:

This well was constructed under my direct supervision. Materials used and information reported above are true to my best knowledge and belief.

[Signed] James B. B... Date 7/31, 1979

(Drilling Machine Operator)

Drilling Machine Operator's License No. 1035

Water Well Contractor's Certification:

This well was drilled under my jurisdiction and this report is true to the best of my knowledge and belief.

Name WESTERN WATER WELLS, INC.

(Person, firm or corporation) (Type or print)

Address P.O. BOX 294 BURNS, OREGON 97720

[Signed] James B. B...

(Water Well Contractor)

Contractor's License No. 659 Date 7/31, 1979

(USE ADDITIONAL SHEETS IF NECESSARY)

SP*45656-119

FEB 22 2016

SALEM, OR

RECEIVED BY OWRD

NOTICE TO WATER WELL CONTRACTOR
The original and first copy of this report
are to be filed with the

WATER WELL REPORT

WATER RESOURCES DEPARTMENT
SALEM, OREGON 97310
within 30 days from the date
of well completion.

STATE OF OREGON

(Please type or print)

(Do not write above this line)

State Well No. 255/31E-10
State Permit No. _____

1120
HARN

(1) OWNER:

Name BLACKBURN REPLATY
Address BURNS ORE.

(2) TYPE OF WORK (check):

New Well Deepening Reconditioning Abandon
If abandonment, describe material and procedure in Item 12.

(3) TYPE OF WELL:

Rotary Driven
 Jetted
Dug Bored

(4) PROPOSED USE (check):

Domestic Industrial Municipal
Irrigation Test Well Other

(5) CASING INSTALLED:

Threaded Welded
1 1/2" Diam. from 0 ft. to 140 ft. Gage 250
" Diam. from _____ ft. to _____ ft. Gage _____
" Diam. from _____ ft. to _____ ft. Gage _____

(6) PERFORATIONS:

Perforated? Yes No.
Type of perforator used TORCH.
Size of perforations 1/4 in. by 4 in.
perforations from 60 ft. to 140 ft.
perforations from _____ ft. to _____ ft.
perforations from _____ ft. to _____ ft.

(7) SCREENS:

Well screen installed? Yes No
Manufacturer's Name _____
Type _____ Model No. _____
Diam. _____ Slot size _____ Set from _____ ft. to _____ ft.
Diam. _____ Slot size _____ Set from _____ ft. to _____ ft.

(8) WELL TESTS:

Drawdown is amount water level is lowered below static level
Water pump test made? Yes No If yes, by whom?
Yield: _____ gal./min. with _____ ft. drawdown after _____ hrs.
" " " " "
" " " " "
Batter test _____ gal./min. with _____ ft. drawdown after _____ hrs.
Artesian flow _____ g.p.m.
Temperature of water _____ Depth artesian flow encountered _____ ft.

(9) CONSTRUCTION:

Well seal—Material used _____
Well sealed from land surface to _____ ft.
Diameter of well bore to bottom of seal _____ in.
Diameter of well bore below seal _____ in.
Number of sacks of cement used in well seal _____ sacks
How was cement grout placed? _____
Was a drive shoe used? Yes No Plugs _____ Size: location _____ ft.
Did any strata contain unusable water? Yes No
Type of water? _____ depth of strata _____
Method of sealing strata off _____
Was well gravel packed? Yes No Size of gravel: _____
Gravel placed from _____ ft. to _____ ft.

(10) LOCATION OF WELL:

County HARN Driller's well number _____
1/4 Section 10 T. 255 R. 31E W.M.
Bearing and distance from section or subdivision corner _____

(11) WATER LEVEL: Completed well.

Depth at which water was first found _____ ft.
Static level _____ ft. below land surface. Date _____
Artesian pressure _____ lbs. per square inch. Date _____

(12) WELL LOG:

Diameter of well below casing _____
Depth drilled _____ ft. Depth of completed well _____ ft.
Formation: Describe color, texture, grain size and structure of materials; and show thickness and nature of each stratum and aquifer penetrated, with at least one entry for each change of formation. Report each change in position of Static Water Level and indicate principal water-bearing strata.

MATERIAL	From	To	SWL
<u>CLAY.</u>	<u>0</u>	<u>140</u>	
<u>Clay kept squeezing</u>			
<u>in so I set a 14"</u>			
<u>liner to 140' I have</u>			
<u>no idea the condition</u>			
<u>or construction of the</u>			
<u>rest of the well.</u>			

RECEIVED BY OWRD

FEB 22 2016

SALEM, OR

RECEIVED

SEP 11 1979

WATER RESOURCES DEPT
SALEM, OREGON

Work started Aug 15 1978 Completed Aug 20 1978
Date well drilling machine moved off of well Aug 22 1978

Drilling Machine Operator's Certification:

This well was constructed under my direct supervision. Materials used and information reported above are true to my best knowledge and belief.
[Signed] Al McVinnick Date 9/7, 1979
(Drilling Machine Operator)
Drilling Machine Operator's License No. 1236

Water Well Contractor's Certification:

This well was drilled under my jurisdiction and this report is true to the best of my knowledge and belief.
Name Al McVinnick Driller
(Person, firm or corporation) (Type or print)
Address PO Box 1254 Johnson Ore
[Signed] Al McVinnick
(Water Well Contractor)
Contractor's License No. 716 Date 9/7, 1979

(USE ADDITIONAL SHEETS IF NECESSARY)

SP45650-110

NOTICE TO WATER WELL CONTRACTOR

The original and first copy of this report are to be filed with the

WATER WELL REPORT

STATE OF OREGON

(Please type or print)

RECEIVED

253/312-16

SEP 20 1976

STATE ENGINEER, SALEM, OREGON 971
within 30 days from the date of well completion.

(Do not write above this line)

WATER RESOURCES DEPT.
SALEM, OREGON

(1) OWNER:

Name Tom Clemens
Address 90 W. Adams
Burns, Oregon 97720

(2) TYPE OF WORK (check):

New Well Deepening Reconditioning Abandon

If abandonment, describe material and procedure in Item 12.

(3) TYPE OF WELL:

Rotary Cable
Driven Jetted
Bored

(4) PROPOSED USE (check):

Domestic Industrial Municipal
Irrigation Test Well Other

(5) CASING INSTALLED:

Threaded Welded
1 1/2" Diam. from 4 ft. to 142 ft. Gage 250
" Diam. from ft. to ft. Gage
" Diam. from ft. to ft. Gage

(6) PERFORATIONS:

Perforated? Yes No.
Type of perforator used Factory Saw
Size of perforations 1/8 in. by 3 in.
240 perforations from 60 ft. to 72 ft.
1320 perforations from 82 ft. to 137 ft.
perforations from ft. to ft.

(7) SCREENS:

Well screen installed? Yes No
Manufacturer's Name
Type Model No.
Diam. Slot size Set from ft. to ft.
Diam. Slot size Set from ft. to ft.

(8) WELL TESTS:

Drawdown is amount water level is lowered below static level
Was a pump test made? Yes No. If yes, by whom? Driller
Field: 869 gal./min. with 53 ft. drawdown after 8 hrs.
" " " " " "
" " " " " "
Bailer test gal./min. with ft. drawdown after hrs.
Artesian flow g.p.m.
Temperature of water Depth artesian flow encountered ft.

(9) CONSTRUCTION:

Well seal—Material used cement
Well sealed from land surface to 18 ft.
Diameter of well bore to bottom of seal 24 in.
Diameter of well bore below seal 24 in.
Number of sacks of cement used in well seal 21 sacks
Number of sacks of bentonite used in well seal _____ sacks
Brand name of bentonite _____
Number of pounds of bentonite per 100 gallons of water _____ lbs./100 gals.
Was a drive shoe used? Yes No Plugs _____ Size: location _____ ft.
Did any strata contain unusable water? Yes No
Type of water? good depth of strata _____
Method of sealing strata off _____
Was well gravel packed? Yes No Size of gravel: 3/8
Gravel placed from 18 ft. to 142 ft.

(10) LOCATION OF WELL:

County Harney Driller's well number
NW 1/4 NE 1/4 Section 16 T. 25S R. 31 E W.M.

Bearing and distance from section or subdivision corner

584 ft. east and 20 ft. north
of southwest corner

(11) WATER LEVEL: Completed well.

Depth at which water was first found _____ ft.
Static level 11ft. ft. below land surface. Date
Artesian pressure none lbs. per square inch. Date

(12) WELL LOG:

Diameter of well below casing _____
Depth drilled 142 ft. Depth of completed well 142 ft.

Formation: Describe color, texture, grain size and structure of materials; and show thickness and nature of each stratum and aquifer penetrated, with at least one entry for each change of formation. Report each change in position of Static Water Level and indicate principal water-bearing strata.

MATERIAL	From	To	SWL
top soil, brown	0	12	
clay, green	12	28	10
sand stone, brown	28	44	
shale, gray	44	46	
clay, blue	46	52	
sandstone, gray	52	68	
clay, brown	68	89	
sandstone, brown blue	89	92	
small gravel	92	108	
fractured shale, gray	108	129	
coarse gravel	129	134	
sandstone, blue	134	142	10
	142		

RECEIVED BY OWRD

FEB 22 2016

Work started Aug 10 1976 Completed Aug 15 1976
Date well drilling machine moved off of well

Drilling Machine Operator's Certification:

This well was constructed under my direct supervision. Materials used and information reported above are true to my best knowledge and belief.

[Signed] Robert Kern Date Sept 10, 1976
(Drilling Machine Operator)

Drilling Machine Operator's License No. 994

Water Well Contractor's Certification:

This well was drilled under my jurisdiction and this report is true to the best of my knowledge and belief.

Name Western Drilling
(Person, firm or corporation) (Type or print)

Address PO Box 251

[Signed] John W. McAllister
(Water Well Contractor)

Contractor's License No. 426 Date Sept 10, 1976

STATE OF OREGON WATER SUPPLY WELL REPORT (as required by ORS 537.765 & OAR 690-205-0210)

05-28-2009

WELL LABEL # L 94002

START CARD # 1006751

(1) LAND OWNER Owner Well I.D. First Name Tim Last Name Clemens Company Address 235 Hwy 20 N City Hines State OR Zip 97738

(2) TYPE OF WORK [X] New Well [] Deepening [] Conversion [] Alteration (repair/recondition) [] Abandonment

(3) DRILL METHOD [] Rotary Air [] Rotary Mud [X] Cable [] Auger [] Cable Mud [] Reverse Rotary [] Other

(4) PROPOSED USE [] Domestic [X] Irrigation [] Community [] Industrial/ Commercial [] Livestock [] Dewatering [] Thermal [] Injection [] Other

(5) BORE HOLE CONSTRUCTION Special Standard [] Attach copy Depth of Completed Well 250.00 ft.

Table with columns: Dia, From, To, Material, SEAL From, To, Amt, sacks/lbs. Row 1: 20, 0, 20, Bentonite, 0, 20, 56, S

How was seal placed: Method [] A [] B [] C [] D [] E [X] Other poured and packed Backfill placed from ft. to ft. Material Filter pack from ft. to ft. Material Size Explosives used: [] Yes Type Amount

(6) CASING/LINER Casing Liner Dia + From To Gauge Stl Plstc Wld Thrd. Row 1: 14, 1, 19, .250, 2, 178, .250

Shoe [] Inside [] Outside [] Other Location of shoe(s) Temp casing [] Yes Dia From To

(7) PERFORATIONS/SCREENS Perforations Method factory cut Screens Type Material

Table with columns: Perf/S creen, Casing/ Liner, Dia, From, To, Scrn/slot width, Slot length, # of slots, Tele/ pipe size. Row 1: 12, 78, 178, .25, 3, 2,200

(8) WELL TESTS: Minimum testing time is 1 hour [X] Pump [] Bailer [] Air [] Flowing Artesian Yield gal/min Drawdown Drill stem/Pump depth Duration (hr)

Table with columns: From, To, Description, Amount, Units. Row 1: 400, 138, 160, 8

(9) LOCATION OF WELL (legal description) County Harney Twp 25.00 S N/S Range 31.00 E E/W WM Sec 10 SE 1/4 of the SW 1/4 Tax Lot 1900 Tax Map Number 4-2 Lot Lat Long Street address of well Nearest address

Dog Mountain Lae off Hwy 205, 12 miles south of Burns

(10) STATIC WATER LEVEL Date SWL(psi) + SWL(ft) Existing Well / Predeepening Completed Well 05-19-2009 22

WATER BEARING ZONES Depth water was first found 24 SWL Date From To Est Flow SWL(psi) + SWL(ft) 05-14-2009 24 219 400 22

(11) WELL LOG Ground Elevation Material From To Top Soil 0 2 Brown Clay 2 24 Gray Clay 24 76 Gray Clay/Fine Sand 76 184 Green Clay 184 219 Hard Brown Clay 219 250 RECEIVED BY OWRD RECEIVED FEB 22 2016 JUN 19 2009 WATER RESOURCES DEPT SALEM, OR SALEM, OREGON

Date Started 05-13-2009 Completed 05-19-2009

(unbonded) Water Well Constructor Certification I certify that the work I performed on the construction, deepening, alteration, or abandonment of this well is in compliance with Oregon water supply well construction standards. Materials used and information reported above are true to the best of my knowledge and belief.

License Number Date Electronically Filed Signed

(bonded) Water Well Constructor Certification I accept responsibility for the construction, deepening, alteration, or abandonment work performed on this well during the construction dates reported above. All work performed during this time is in compliance with Oregon water supply well construction standards. This report is true to the best of my knowledge and belief.

License Number 1675 Date 05-28-2009 Electronically Filed Signed GEORGE VALENTINE (E-filed) Contact Info (optional)

WELL 1 - Pump Capacity Calculation Sheet

using Department designed formula:

$$(hp)(\text{efficiency}) / (\text{lift} + \text{psi head}) = \text{capacity in cfs}$$

Efficiency:

Centrifugal = 6.61

Turbine = 7.04

Data Entry (fill in underlined blanks)

HP = 40

Efficiency = 7.04

Lift = 90

PSI = 20

Results Calculated

(hp)(efficiency) = 281.6

Head based on psi = 50.8

Total dynamic head = 140.8

(head + lift)

Pump Capacity = 2.00 CFS

pump @ well 1

RECEIVED BY OWRD

FEB 22 2016

SALEM, OR

WELL 3 - Pump Capacity Calculation Sheet

using Department designed formula:

$$(hp)(\text{efficiency}) / (\text{lift} + \text{psi head}) = \text{capacity in cfs}$$

Efficiency:

Centrifugal = 6.61

Turbine = 7.04

Data Entry (fill in underlined blanks)

HP = 25

Efficiency = 7.04

Lift = 145

PSI = 20

Results Calculated

(hp)(efficiency) = 176

Head based on psi = 50.8

Total dynamic head = 195.8

(head + lift)

Pump Capacity = 0.90 CFS

pump @ Well 3

RECEIVED BY OWRD

FEB 22 2016

SALEM, OR

WELL 4 - Pump Capacity Calculation Sheet (pump reconditioned)			
using Department designed formula:			
$(hp)(\text{efficiency}) / (\text{lift} + \text{psi head}) = \text{capacity in cfs}$			
Efficiency:			
Centrifugal = 6.61			
Turbine = 7.04			
Data Entry (fill in underlined blanks)			
HP =	<u>15</u>		
Efficiency =	<u>7.04</u>		
Lift =	<u>100</u>		
PSI =	<u>20</u>		
Results Calculated			
$(hp)(\text{efficiency}) =$	105.6		
Head based on psi =	50.8		
Total dynamic head =	150.8		
(head + lift)			
Pump Capacity =	0.70	CFS	

Pump @ well 4

RECEIVED BY OWRD
 FEB 22 2016
 SALEM, OR

WELL 5 - Pump Capacity Calculation Sheet

using Department designed formula:

$$(hp)(\text{efficiency}) / (\text{lift} + \text{psi head}) = \text{capacity in cfs}$$

Efficiency:

Centrifugal = 6.61

Turbine = 7.04

Data Entry (fill in underlined blanks)

HP = 60

Efficiency = 7.04

Lift = 53

PSI = 20

Results Calculated

(hp)(efficiency) = 422.4

Head based on psi = 50.8

Total dynamic head = 103.8

(head + lift)

Pump Capacity = 4.07 CFS

pump @ well 5

RECEIVED BY OWRD

FEB 22 2016

SALEM, OR

WELL 6 - Pump Capacity Calculation Sheet

using Department designed formula:

$(hp)(\text{efficiency}) / (\text{lift} + \text{psi head}) = \text{capacity in cfs}$

Efficiency:

Centrifugal = 6.61

Turbine = 7.04

Data Entry (fill in underlined blanks)

HP = 15

Efficiency = 7.04

Lift = 138

PSI = 20

Results Calculated

$(hp)(\text{efficiency}) =$ 105.6

Head based on psi = 50.8

Total dynamic head = 188.8

(head + lift)

Pump Capacity = 0.56 CFS

RECEIVED BY OWRD

FEB 22 2016

SALEM, OR



Oregon

Kate Brown, Governor

Water Resources Department

725 Summer St NE, Suite A

Salem, OR 97301

(503) 986-0900

Fax (503) 986-0904

November 21, 2016

GW

BIG HILL LLC
PO BOX 965
RIDGEFIELD WA 98642

The Department has accepted the pump test results for the following permitted well(s):

Application	Water Right	Permitted Well	Tested Well	Test Date	Test Status	Exemption	Owner's Well Name
G 17073	Permit: G 16498 *	HARN 1117	HARN 1128	09/26/2016	Exempted	Multiple Well	WELL 1
G 17073	Permit: G 16498 *	HARN 1118	HARN 1128	09/26/2016	Exempted	Multiple Well	WELL 3
G 17073	Permit: G 16498 *	HARN 1116	HARN 1128	09/26/2016	Exempted	Multiple Well	WELL 4
G 17073	Permit: G 16498 *	HARN 1128	HARN 1128	09/26/2016	Approved		WELL 5
G 17073	Permit: G 16498 *	HARN 51588	HARN 1128	09/26/2016	Exempted	Multiple Well	WELL 2/WELL A (L-94026)
G 17073	Permit: G 16498 *	HARN 51573	HARN 1128	09/26/2016	Exempted	Multiple Well	WELL 6/NEW WELL (L-94002)

Please contact me if you have any questions.

Sincerely,

Darrick Boschmann
Groundwater Section

cc: GW Pump Test File



STATE OF OREGON
WATER RESOURCES DEPARTMENT
INTEROFFICE MEMO

Date: November 16, 2016

TO: ~~Justin Iverson~~ → *Jannick*
FROM: Kerry Kavanagh
SUBJECT: Pump Test for Well HARN 1128 – Application G-17073, Permit G-16498
RA Project Number R12379-17 – Big Hill, LLC (formerly Brian Robey)

I have entered the pump test data for HARN 1128 in the FileMaker groundwater database.
Please see plots at: S:\exchange\Kerry\Pump Tests\to review\HARN_1128

Please note that the water user has also requested a multiple well exemption on pump test requirements for four nearby wells. Well HARN 1128 corresponds to water user's Well 5. The other nearby wells are water user's Well 1 (HARN 1116), Well 3 (HARN 1118), Well 4 (HARN 1120) and Well 6 (HARN 51573). Please see my "work copy" of the Claim of Beneficial Use map for well designations attached.

TO DO: Please review the pump test data and plots and prepare a letter of approval/denial for the pump test for Well 5 (HARN 1128) as well as the multiple well exemption request for 4 other wells, being Well 1 (HARN 1116), Well 3 (HARN 1118), Well 4 (HARN 1120) and Well 6 (HARN 51573).

If this file could be reviewed and returned to me by **December 1, 2016**, I'd greatly appreciate it!

Please let me know if the pump test is satisfactory.

Please ask your staff to document the amount of time they spent reviewing the pump test/multiple well exemption request.

If you have any questions, please let me know. Thanks!

GWPTID 3702

Oregon Water Resources Department
PUMP TEST FORM COVER SHEET

Well Owner: Name: Travis Singhose **Well Location:** Township: 25 S Range: 31 E
 Address: 29327 Weaver Springs Ln Section: 16 NE 1/4 NE 1/4 NE 1/4 NE 1/4
 County: Harney Well depth: 192' Date drilled: 8-1-1976
 City: Burns State: OR Zip: 97720 Owners well no. (if any): #5
 Original owner (from well log): Tom Clemens POD ID: L-121039 HARN-1128

Water Right Information:
 Application: G-17073 Permit: G-16498 Certificate: _____
 Is this well listed on more than one water right? Yes If yes, list additional water rights below:
 Application: E-7477 Permit: E-6961 Certificate: 55574
 Application: _____ Permit: _____ Certificate: _____

Pump Test:
 Test Conducted by: George Valentine Well Owner? Yes
 Company: Valentine Drilling Co.
 Address: PO Box 676 Date of Test: 9-26-2016
 City: Orange State: OR Zip: 97732
 Daytime phone: _____

Method of discharge measurement (see our brochure for more information): Flow meter
 Method of water-level measurement (pick one or enter other method used): Choose or enter method e-tape
 Length of air line (if used): _____
 Pump type (pick one or enter other method used): Choose one or enter alternative Turbine
 Was the pump test conducted during normal use of the well? Yes Note: _____
 Are you aware of any wells, other than domestic or stock wells, pumping within 1000 feet of the tested well during the test or within 24 hours prior to the test? Yes Note: _____
 If yes, give approximate distances to each and approximate pump status when they were turned on or off during the test: _____

Is there a lake, stream or other surface water body within 1/4 mile of the well and approximate elevation of the well head. Approx. distance: _____ ft Approx. elev. _____

Well elevation is below surface water body.
 Description of measuring point (e.g. top port of 1 inch port pipe, v. _____

Measuring point distance below 46' land surface 45'

Static water level measurements: (A minimum of three measurements should be taken after pumping begins at no less than 20 minutes apart):

Time	Depth to water below meas. point
<u>noon</u>	<u>46'</u>
<u>12:25 pm</u>	<u>46'</u>
<u>12:45 pm</u>	<u>46'</u>

Discharge measurements: (A discharge measurement is required once an hour during the test; additional measurements should be made as needed)

Time	Discharge Rate	Discharge Rate (e.g. gpm, cfs, etc)
<u>1:00 pm</u>	<u>834</u>	<u>gpm (gallons per minute) 834</u>
<u>2:00 pm</u>	<u>800</u>	<u>gpm (gallons per minute) 800</u>
<u>3:00 pm</u>	<u>800</u>	<u>gpm (gallons per minute) 800</u>
<u>4:00 pm</u>	<u>800</u>	<u>gpm (gallons per minute) 800</u>
<u>5:00 pm</u>	<u>800</u>	<u>gpm (gallons per minute) 800</u>

Time pump turned on: Date 1:00 pm 9-26-2016 Time 1:00 pm
 Time pump turned off: Date 5:00 pm 9-26-2016 Time 5:00 pm
 Total pumping time: 4 hours 0 minutes

Note: Well must be idle for at least 16 hours prior to the test.
 Additional forms can be obtained from our web site at: <http://www.wrd.state.or.us>

Required Signature: George Valentine

RECEIVED
 OCT 17 2016
 OWRD

10-19-16 entered pt data
 excel HARN_1128

KERRY
 to rework
 Pump

well HARN 1128

also mult well exemp
 requested for
 other wells w/in 1.5 miles

**T25S, R31E,
 SECTIONS 10 AND 16**
 HARNEY COUNTY, OREGON

WORK COPY

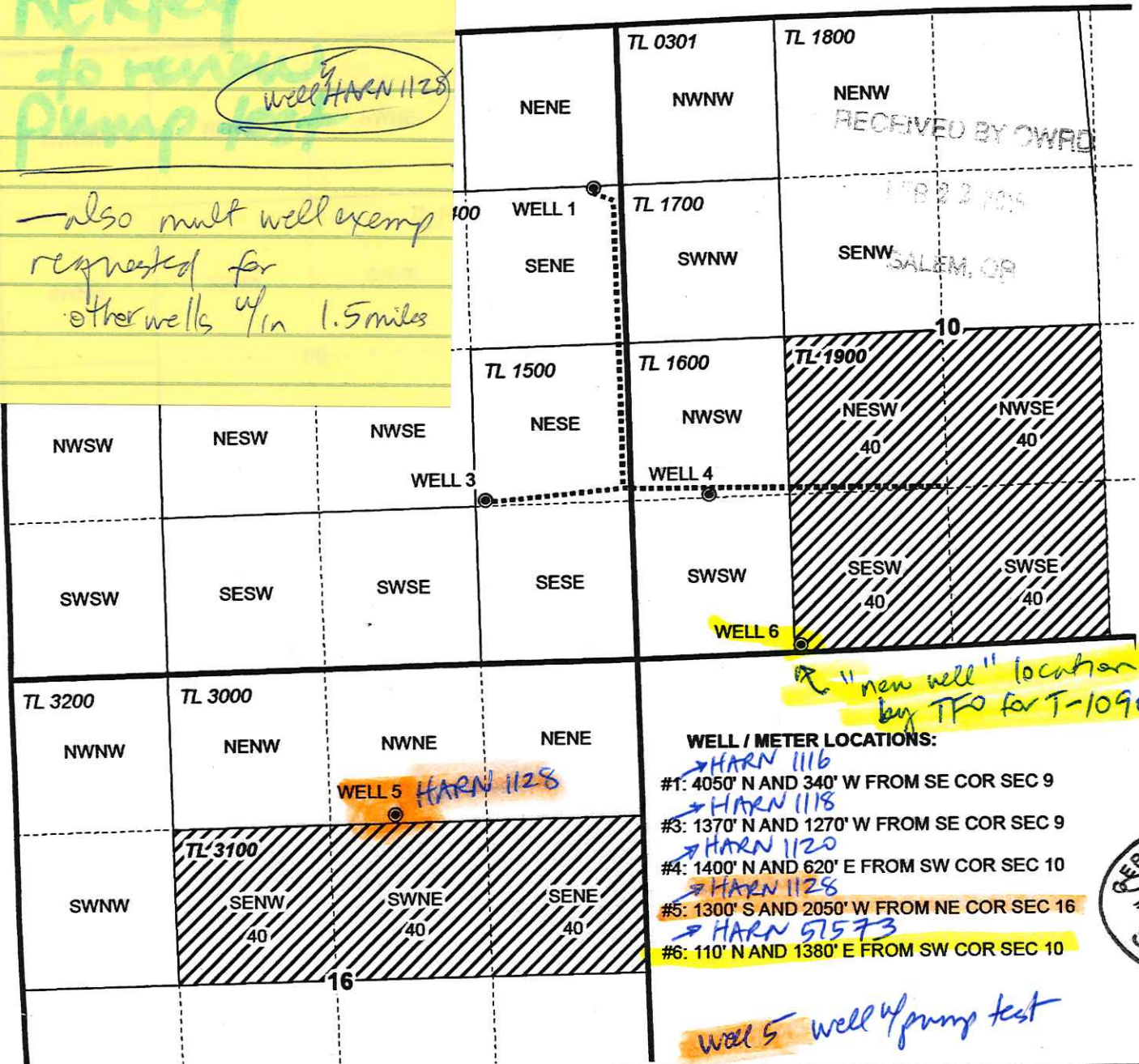
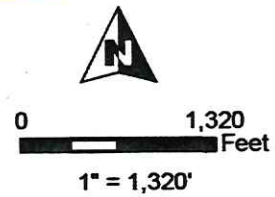

"new well" location approved
 by TFO for T-10906

- WELL / METER LOCATIONS:**
- HARN 1116
 - #1: 4050' N AND 340' W FROM SE COR SEC 9
 - HARN 1118
 - #3: 1370' N AND 1270' W FROM SE COR SEC 9
 - HARN 1120
 - #4: 1400' N AND 620' E FROM SW COR SEC 10
 - HARN 1128
 - #5: 1300' S AND 2050' W FROM NE COR SEC 16
 - HARN 51573
 - #6: 110' N AND 1380' E FROM SW COR SEC 10

well 5 well of pump test



RENEWAL DATE 12/31/2016



CLAIM OF BENEFICIAL USE
 Broken R Ranch, LLC

NOTE: THIS MAP IS NOT INTENDED TO
 PROVIDE LEGAL DIMENSIONS OR LOCATIONS
 OF PROPERTY OWNERSHIP LINES.

WATER RIGHT SERVICES, LLC
 PO BOX 1830, BEND, OR 97709
 CCB# 197121 www.oregonwater.us
 541-389-2837 JOHNSHORT@USA.COM

AP G-17073

PERMIT G-16498

T-10906

DECEMBER 16, 2015

KAVANAGH Kerry L

From: johnshort@usa.com
Sent: Monday, October 17, 2016 1:01 PM
To: Kerry L Kavanagh
Subject: Re: RA Agreement R12379-17 for Brian Robey involving Application G-17073
Attachments: Updated Page 16 of 22.pdf; Scan 148.pdf

Hi Kerry,

Pump test for well #5 attached. Sorry for quality - I scanned what was faxed to me. Can we please have a multiple well exemption as all the other wells are within 1.5 miles and draw from the same aquifer?

Additionally, a corrected page 16 of 22 is attached.

I'll get well tag photos next trip out.

Thanks,
John

John A. Short CCB# 197121

541-389-2837

Water Right Services, LLC
PO Box 1830
Bend, OR 97709
johnshort@usa.com
oregonwater.us

On Apr 19, 2016, at 3:07 PM, KAVANAGH Kerry L <kerry.l.kavanagh@state.or.us> wrote:

Hi John,

Attached are copies of the fully executed Applicant's Agreement signed by the required parties and a receipt for the monies paid for these expedited services. The agreement details the terms and conditions that a work order was issued for the expedited services you requested.

As you may recall from my earlier email, there are THREE items I need prior to preparation of the certificate:

- 1) Pump tests for 5 wells, or if applicable, a pump test for one well and request for multiple well exemption – if meets criteria outlined in OAR 690-217-020(3)–

OAR 690-217-0020(3) If a landowner owns multiple wells producing from the same aquifer and has tested one of those wells, he may request exemptions for all other of those wells which are within five miles of the tested well and which produce water from the same aquifer. If a well is more than five miles from the tested well, or produces from a different aquifer, it must be tested separately. Requests for exemptions shall be in writing and include water well reports or other documentation showing the water producing zones for each well.

KAVANAGH Kerry L

From: johnshort@usa.com
Sent: Monday, October 17, 2016 1:01 PM
To: Kerry L Kavanagh
Subject: Re: RA Agreement R12379-17 for Brian Robey involving Application G-17073
Attachments: Updated Page 16 of 22.pdf; Scan 148.pdf

Hi Kerry,

Pump test for well #5 attached. Sorry for quality - I scanned what was faxed to me. Can we please have a multiple well exemption as all the other wells are within 1.5 miles and draw from the same aquifer?

Additionally, a corrected page 16 of 22 is attached.

I'll get well tag photos next trip out.

Thanks,
John

John A. Short CCB# 197121

541-389-2837

Water Right Services, LLC
PO Box 1830
Bend, OR 97709
johnshort@usa.com
oregonwater.us

RECEIVED
OCT 17 2016
OWRD

On Apr 19, 2016, at 3:07 PM, KAVANAGH Kerry L <kerry.l.kavanagh@state.or.us> wrote:

Hi John,

Attached are copies of the fully executed Applicant's Agreement signed by the required parties and a receipt for the monies paid for these expedited services. The agreement details the terms and conditions that a work order was issued for the expedited services you requested.

As you may recall from my earlier email, there are THREE items I need prior to preparation of the certificate:

- 1) Pump tests for 5 wells, or if applicable, a pump test for one well and request for multiple well exemption – if meets criteria outlined in OAR 690-217-020(3)—

OAR 690-217-0020(3) If a landowner owns multiple wells producing from the same aquifer and has tested one of those wells, he may request exemptions for all other of those wells which are within five miles of the tested well and which produce water from the same aquifer. If a well is more than five miles from the tested well, or produces from a different aquifer, it must be tested separately. Requests for exemptions shall be in writing and include water well reports or other documentation showing the water producing zones for each well.

WELL 6

A. Place of Use

1. Is the right for municipal use?

YES NO

If "YES" the table below may be deleted.

TWP	RNG	MER	SEC	QQ	GLOT	DLC	USE	IF IRRIGATION, # PRIMARY ACRES	IF IRRIGATION, # SUPPLEMENTAL ACRES
25S	31E	WM	10	NE SW			IR	40	
25S	31E	WM	10	SE SW			IR	40	
25S	31E	WM	10	NW SE			IR	40	
25S	31E	WM	10	SW SE			IR	40	
Total Acres Irrigated								160	

Reminder: The map associated with this claim must identify Donation Land Claims (DLC), Government Lots (GLOT), Quarter Quarters (QQ), and if for irrigation, the number of acres irrigated within each projected DLC, GLOT, and QQ.

B. Diversion and Delivery System Information

Provide the following information concerning the diversion and delivery system. Information provided must describe the equipment used to transport and apply the water from the point of diversion/appropriation to the place of use.

1. Is a pump used?

YES NO

If "NO" items 2 through item 6 may be deleted.

2. Pump Information

MANUFACTURER	MODEL	SERIAL NUMBER	TYPE (CENTRIFUGAL, TURBINE OR SUBMERSIBLE)	INTAKE SIZE	DISCHARGE SIZE
AMERICAN-MARSH			TURBINE		

3. Motor Information

MANUFACTURER	HORSEPOWER
GE	15

4. Theoretical Pump Capacity

HORSEPOWER	OPERATING PSI	LIFT FROM SOURCE TO PUMP *IF A WELL, THE WATER LEVEL DURING PUMPING	LIFT FROM PUMP TO PLACE OF USE	TOTAL PUMP OUTPUT (IN CFS)
15	20	138 FT	0	0.56

5. Provide pump calculations:

SEE PUMP CALCS ATTACHED	RECEIVED OCT 17 2016 OWRD
-------------------------	--

Oregon Water Resources Department
PUMP TEST FORM COVER SHEET

Well Owner: Name: Travis Singhose Well Location: Township: 25 Range: 31
Address: 29327 Weaver Springs Ln Section: 16 NE 1/4 NE 1/4
County: Harcos Well depth: 192' Date drilled: 8-1-1976
City: Burns State: OR Zip: 97720 Owners well no. (if any): #5
Original owner (from Well log): Tom Clemens POD ID: L-121034

Water Right Information:
Application: G-17073 Permit: G-16498 Certificate: _____
Is this well listed on more than one water right? Yes If yes, list additional water rights below:
Application: G-74771 Permit: G-6761 Certificate: 55574
Application: _____ Permit: _____ Certificate: _____

Pump Test:
Test Conducted by: George Valentine Well Owner? Yes
Company: Valentine Drilling Co.
Address: PO Box 676 Date of Test: 9-26-2016
City: Acorn State: OR Zip: 97732
Daytime phone: _____

Method of discharge measurement (see our brochure for more information): Flow meter
Method of water-level measurement (pick one or enter other method used): Choose or enter method e-tape
Length of air line (if used): _____

Pump type (pick one or enter other method used): Choose one or enter alternative Turbine
Was the pump test conducted during normal use of the well? Yes Note: _____

Are you aware of any wells, other than domestic or stock wells, pumping within 1000 feet of the tested well during the test or within 24 hours prior to the test? Yes Note: _____
If yes, give approximate distances to each and approximate pumping rate of each. If possible, indicate if they were turned on or off during the test: _____

Is there a lake, stream or other surface water body within 1/4 mile of the tested well? Yes If yes, give approximate distance from the well and approximate elevation difference between the surface water and the well head. Approx. distance: _____ ft Approx. elevation difference: _____ ft

Well elevation is below surface water body.
Description of measuring point (e.g. top port of 1 inch port pipe, west side) 1 1/4" pipe east side

Measuring point distance below 46' land surface 45' feet.

Static water level measurements: (A minimum of three measurements are required in the hour before pumping begins at no less than 20 minutes apart).

Time	Depth to water below meas. point	Depth to water below land surface
<u>12:00 pm</u>	<u>46'</u>	<u>45'</u>
<u>12:25 pm</u>	<u>46'</u>	<u>45'</u>
<u>12:45 pm</u>	<u>46'</u>	<u>45'</u>

Discharge measurements: (A discharge measurement is required at the start of pumping and at least once an hour during the test; additional measurements should be noted on the Pump Test Data Sheet):

Time	Discharge Rate	Discharge Units (e.g. gpm, cfs, etc)
<u>1:00 pm</u>	<u>834</u>	<u>gpm (gallons per minute) 834</u>
<u>2:00 pm</u>	<u>800</u>	<u>gpm (gallons per minute) 800</u>
<u>3:00 pm</u>	<u>800</u>	<u>gpm (gallons per minute) 800</u>
<u>4:00 pm</u>	<u>800</u>	<u>gpm (gallons per minute) 800</u>
<u>5:00 pm</u>	<u>800</u>	<u>gpm (gallons per minute) 800</u>

Time pump turned on: Date 1:00 pm 9-26-2016 Time 1:00 pm
Time pump turned off: Date 5:00 pm 9-26-2016 Time 5:00 pm
Total pumping time: 4 hours 0 minutes

Note: Well must be idle for at least 16 hours prior to the test.
Additional forms can be obtained from our web site at: <http://www.wrd.state.or.us> OWRD 2/8/2000

Required Signature: George Valentine
RECEIVED
OCT 17 2016
OWRD

KAVANAGH Kerry L

From: johnshort@usa.com
Sent: Monday, October 17, 2016 1:01 PM
To: Kerry L Kavanagh
Subject: Re: RA Agreement R12379-17 for Brian Robey involving Application G-17073
Attachments: Updated Page 16 of 22.pdf; Scan 148.pdf

Hi Kerry,

Pump test for well #5 attached. Sorry for quality - I scanned what was faxed to me. Can we please have a multiple well exemption as all the other wells are within 1.5 miles and draw from the same aquifer?

Additionally, a corrected page 16 of 22 is attached.

I'll get well tag photos next trip out.

Thanks,
John

John A. Short CCB# 197121

541-389-2837

Water Right Services, LLC
PO Box 1830
Bend, OR 97709
johnshort@usa.com
oregonwater.us

RECEIVED
OCT 17 2016
OWRD

On Apr 19, 2016, at 3:07 PM, KAVANAGH Kerry L <kerry.l.kavanagh@state.or.us> wrote:

Hi John,

Attached are copies of the fully executed Applicant's Agreement signed by the required parties and a receipt for the monies paid for these expedited services. The agreement details the terms and conditions that a work order was issued for the expedited services you requested.

As you may recall from my earlier email, there are THREE items I need prior to preparation of the certificate:

- 1) Pump tests for 5 wells, or if applicable, a pump test for one well and request for multiple well exemption – if meets criteria outlined in OAR 690-217-020(3)—

OAR 690-217-0020(3) If a landowner owns multiple wells producing from the same aquifer and has tested one of those wells, he may request exemptions for all other of those wells which are within five miles of the tested well and which produce water from the same aquifer. If a well is more than five miles from the tested well, or produces from a different aquifer, it must be tested separately. Requests for exemptions shall be in writing and include water well reports or other documentation showing the water producing zones for each well.

WELL 6

A. Place of Use

1. Is the right for municipal use?

YES NO

If "YES" the table below may be deleted.

TWP	RNG	MER	SEC	QQ	GLOT	DLC	USE	IF IRRIGATION, # PRIMARY ACRES	IF IRRIGATION, # SUPPLEMENTAL ACRES
25S	31E	WM	10	NE SW			IR	40	
25S	31E	WM	10	SE SW			IR	40	
25S	31E	WM	10	NW SE			IR	40	
25S	31E	WM	10	SW SE			IR	40	
Total Acres Irrigated								160	

Reminder: The map associated with this claim must identify Donation Land Claims (DLC), Government Lots (GLOT), Quarter Quarters (QQ), and if for irrigation, the number of acres irrigated within each projected DLC, GLOT, and QQ.

B. Diversion and Delivery System Information

Provide the following information concerning the diversion and delivery system. Information provided must describe the equipment used to transport and apply the water from the point of diversion/appropriation to the place of use.

1. Is a pump used?

YES NO

If "NO" items 2 through item 6 may be deleted.

2. Pump Information

MANUFACTURER	MODEL	SERIAL NUMBER	TYPE (CENTRIFUGAL, TURBINE OR SUBMERSIBLE)	INTAKE SIZE	DISCHARGE SIZE
AMERICAN-MARSH			TURBINE		

3. Motor Information

MANUFACTURER	HORSEPOWER
GE	15

4. Theoretical Pump Capacity

HORSEPOWER	OPERATING PSI	LIFT FROM SOURCE TO PUMP *IF A WELL, THE WATER LEVEL DURING PUMPING	LIFT FROM PUMP TO PLACE OF USE	TOTAL PUMP OUTPUT (IN CFS)
15	20	138 FT	0	0.56

5. Provide pump calculations:

SEE PUMP CALCS ATTACHED	<p style="font-size: 1.2em; color: blue;">RECEIVED</p> <p style="font-size: 1.2em; color: blue;">OCT 17 2016</p> <p style="font-size: 1.2em; color: blue;">OWRD</p>
--------------------------------	--

Oregon Water Resources Department
PUMP TEST FORM COVER SHEET

Well Owner: Travis Singhose Well Location: 25 S Range: 31 E
Name: Travis Singhose Township: 25 S Range: 31 E
Address: 29327 Weaver Springs Ln Section: 16 1/4 NE 1/4 NE SW
County: Harney Well depth: 192 Date drilled: 8-1-1976
City: Burns State: OR Zip: 97720 Owners well no. (if any): #5
Original owner (from well log): Tom Clemens POD ID: L-121039

Water Right Information:
Application: G-17073 Permit: G-16498 Certificate: _____
Is this well listed on more than one water right? Yes If yes, list additional water rights below:
Application: G-7477 Permit: G-6961 Certificate: 55574
Application: _____ Permit: _____ Certificate: _____

Pump Test:
Test Conducted by: George Valentine Well Owner? Yes
Company: Valentine Drilling Co.
Address: PO Box 670 Date of Test: 9-26-2016
City: Crane State: OR Zip: 97732
Daytime phone: _____

Method of discharge measurement (see our brochure for more information): Flow meter
Method of water-level measurement (pick one or enter other method used): Choose or enter method e-tape
Length of air line (if used): _____

Pump type (pick one or enter other method used): Choose one or enter alternative Turbine
Was the pump test conducted during normal use of the well? Yes Note: _____
Are you aware of any wells, other than domestic or stock wells, pumping within 1000 feet of the tested well during the test or within 24 hours prior to the test? Yes Note: _____
If yes, give approximate distances to each and approximate pumping rate of each. If possible, indicate if they were turned on or off during the test: _____

Is there a lake, stream or other surface water body within 1/4 mile of the tested well? Yes If yes, give approximate distance from the well and approximate elevation difference between the surface water and the well head. Approx. distance: _____ ft Approx. elevation difference: _____ ft

Well elevation is below surface water body.
Description of measuring point (e.g. top port of 1 inch port pipe, west side) 1 1/4" pipe east side

Measuring point distance below 46' land surface 45' feet.
Static water level measurements: (A minimum of three measurements are required in the hour before pumping begins at no less than 20 minutes apart):

Time	Depth to water below meas. point	Depth to water below land surface
<u>12:00 pm</u>	<u>46'</u>	<u>45'</u>
<u>12:25 pm</u>	<u>46'</u>	<u>45'</u>
<u>12:45 pm</u>	<u>46'</u>	<u>45'</u>

Discharge measurements: (A discharge measurement is required at the start of pumping and at least once an hour during the test; additional measurements should be noted on the Pump Test Data Sheet):

Time	Discharge Rate	Discharge Units (e.g. gpm, cfs, etc)
<u>1:00 pm</u>	<u>834</u>	<u>gpm (gallons per minute) 834</u>
<u>2:00 pm</u>	<u>800</u>	<u>gpm (gallons per minute) 800</u>
<u>3:00 pm</u>	<u>800</u>	<u>gpm (gallons per minute) 800</u>
<u>4:00 pm</u>	<u>800</u>	<u>gpm (gallons per minute) 800</u>
<u>5:00 pm</u>	<u>800</u>	<u>gpm (gallons per minute) 800</u>

Time pump turned on: Date 1:00 pm 9-26-2016 Time 1:00 pm
Time pump turned off: Date 5:00 pm 9-26-2016 Time 5:00 pm
Total pumping time: 4 hours 0 minutes

Note: Well must be idle for at least 16 hours prior to the test.
Additional forms can be obtained from our web site at: <http://www.wrd.state.or.us> OWRD 2/8/2000

Required Signature: George Valentine
RECEIVED
OCT 17 2016
OWRD



Oregon

Kate Brown, Governor

Water Resources Department

North Mall Office Building

725 Summer St NE, Suite A

Salem, OR 97301

Phone (503) 986-0900

Fax (503) 986-0904

www.wrd.state.or.us

July 8, 2016

Big Hill, LLC
P.O. Box 965
Ridgefield, Washington 98642

Reference: Application G-17073, Permit G-16498

The assignment from Brian Robey to Big Hill, LLC has been recorded in the records of the Water Resources Department.

The Departments records will now show Big Hill, LLC as the permit holder of record.

Our records have been changed accordingly and the original request is enclosed. Receipt number 120410 covering the recording fee is also enclosed.

A permit is not a perfected water right, and has conditions and timelines that must be satisfied prior to a Certificate of Water Right being issued. Please review the permit to be familiar with the conditions and timelines contained in the permit.

Sincerely,

Jerry Sauter
Water Rights Program Analyst
Water Right Services Division

Enclosure: Receipt 120410

cc: Watermaster 10
Brian Robey
Data Center, OWRD (cover letter & request)
Hydrographics
File





Oregon Water Resources Department
 725 Summer Street NE, Suite A
 Salem, Oregon 97301
 (503) 986-0900
 www.wrd.state.or.us

Request for Assignment

If for multiple rights, a separate form and fee for each right will be required.

I, Brian Robey

(Name of Applicant / Permit / Transfer Holder / License Holder/GR Certificate of Registration)

23636 Tenn Bar Trail

Bend

OR 97701

(Mailing Address)

(City)

(State) (Zip)

(Phone #)

- hereby assign all my interest in and to application/permit/transfer/license/GR Certificate of Registration;
- hereby assign all my interest in and to a portion of application/permit/transfer/license/GR Certificate of Registration; (You must include a map showing the portion of the application/permit/transfer/license/GR Certificate of Registration to be assigned.)
- hereby assign a portion of my interest in and to the entire application/permit/transfer/license/GR Certificate of Registration:

Application # G-17073 ; Permit # G-16498 ; Transfer # _____

-OR-

License # _____ ; GR Statement # _____ ; GR Certificate of Registration # _____

As filed in the office of the Water Resources Director, to:

Big Hill, LLC

(Name of New Owner)

PO Box 965

Ridgefield WA 98642

(Mailing Address)

(City)

(State) (Zip)

(Phone #)

Note: If there are other owners of the property described in the Application, Permit, Transfer, License, or GR Certificate of Registration, you must provide a list of all other owners' names and mailing addresses and attach it to this form.

I hereby certify that I have notified all other owners of the property described in this Application, Permit, Transfer, License, or GR Certificate of Registration of this Request for Assignment

Witness my hand this 30th day of June, 2016.

Applicant/Permit Holder B J Robey

Applicant/Permit Holder _____

7/19/16 BT 1-98155 A

DO NOT WRITE IN THIS BOX

This certifies assignment and record change at Oregon Water Resources Department effective 8:00 a.m. on date of receipt at Salem, Oregon. Fee receipt # 120410
 For Director by Jerry Sauter, Program Analyst in Water Rights Division Jerry Sauter

The completed "Request for Assignment" form *must* be submitted to the Department along with the recording fee of **\$85**.

RECEIVED BY OWRD

JUL 05 2016

SALEM, OR



Oregon

Kate Brown, Governor

file

Water Resources Department

North Mall Office Building

725 Summer St NE, Suite A

Salem, OR 97301

Phone (503) 986-0900

Fax (503) 986-0904

www.wrd.state.or.us

March 2, 2016

Brian Robey
23636 Tenn Bar Trail
Bend, Oregon 97701

Reference: Application G-17073, Permit G-16498

The assignment from Travis and Kelly Singhose to Brian Robey has been recorded in the records of the Water Resources Department.

The Departments records will now show Brian Robey as the permit holder of record.

Our records have been changed accordingly and the original request is enclosed. Receipt number 118989 covering the recording fee is also enclosed.

A permit is not a perfected water right, and has conditions and timelines that must be satisfied prior to a Certificate of Water Right being issued. Please review the permit to be familiar with the conditions and timelines contained in the permit.

Sincerely,

Jerry Sauter
Water Rights Program Analyst
Water Right Services Division

Enclosure: Receipt 118989

cc: Watermaster 10
Travis and Kelly Singhose
Data Center, OWRD (cover letter & request)
Hydrographics
File





Oregon Water Resources Department
 725 Summer Street NE, Suite A
 Salem, Oregon 97301
 (503) 986-0900
 www.wrd.state.or.us

Request for Assignment

If for multiple rights, a separate form and fee for each right will be required.

I, Travis L. & Kelly R. Singhose

(Name of Applicant / Permit / Transfer Holder / License Holder/GR Certificate of Registration)

29327 Weaver Springs Road Burns OR 97720-9403

(Mailing Address) (City) (State) (Zip) (Phone #)

- hereby assign all my interest in and to application/permit/transfer/license/GR Certificate of Registration;
- hereby assign all my interest in and to a portion of application/permit/transfer/license/GR Certificate of Registration; (You must include a map showing the portion of the application/permit/transfer/license/GR Certificate of Registration to be assigned.)
- hereby assign a portion of my interest in and to the entire application/permit/transfer/license/GR Certificate of Registration:

Application # G-17073; Permit # G-16498; Transfer # _____

-OR-

License # _____; GR Statement # _____; GR Certificate of Registration # _____

As filed in the office of the Water Resources Director, to:

Brian Robey

(Name of New Owner)

23636 Tenn Bar Trail Bend OR 97701

(Mailing Address) (City) (State) (Zip) (Phone #)

Note: If there are other owners of the property described in the Application, Permit, Transfer, License, or GR Certificate of Registration, you must provide a list of all other owners' names and mailing addresses and attach it to this form.

I hereby certify that I have notified all other owners of the property described in this Application, Permit, Transfer, License, or GR Certificate of Registration of this Request for Assignment

Witness my hand this 24th day of Nov, 2015.

Applicant/Permit Holder Travis Singhose

Applicant/Permit Holder Kelly Singhose

ASB 6/11
 JS 2/26/2016

RECEIVED BY OWR

DO NOT WRITE IN THIS BOX

This certifies assignment and record change at Oregon Water Resources Department effective 8:00 a.m. on date of receipt at Salem, Oregon.
 Fee receipt # 116789
 For Director by Jerry Sauter, Program Analyst in Water Rights Division [Signature]

Last updated: July 19, 2013

Request for Assignment

The completed "Request for Assignment" form *must* be submitted to the Department along with the recording fee of \$85.

FEB 22 2016

SALEM, OR

WR

**G-17073
BIG HILL, LLC
PO BOX 965
RIDGEFIELD WA 98642**

**G-17073
BIG HILL, LLC
PO BOX 965
RIDGEFIELD WA 98642**



Oregon Water Resources Department
 725 Summer Street NE, Suite A
 Salem, Oregon 97301
 (503) 986-0900
 www.wrd.state.or.us

Request for Assignment

RECEIVED BY OWRD

APR 03 2015

SALEM, OR

If for multiple rights, a separate form and fee for each right will be required.

I, Tim Clemens Permit G-16498

(Name of Applicant / Permit / Transfer Holder / License Holder/GR Certificate of Registration)

235 Hwy 20 N Hines OR 97738 (541) 573-6796

(Mailing Address) (City) (State) (Zip) (Phone #)

- hereby assign all my interest in and to application/permit/transfer/license/GR Certificate of Registration;
- hereby assign all my interest in and to a portion of application/permit/transfer/license/GR Certificate of Registration; (You must include a map showing the portion of the application/permit/transfer/license/GR Certificate of Registration to be assigned.)
- hereby assign a portion of my interest in and to the entire application/permit/transfer/license/GR Certificate of Registration:

Application # G-17073; Permit # G-16498; Transfer # _____

-OR-

License # _____; GR Statement # _____; GR Certificate of Registration # _____

As filed in the office of the Water Resources Director, to:

Travis & Kelly Singhose

(Name of New Owner)

Travis & Kelly Singhose

29327 Weaver Springs lane Burns OR 97720 (541) 493-2772

(Mailing Address) (City) (State) (Zip) (Phone #)

Note: If there are other owners of the property described in the Application, Permit, Transfer, License, or GR Certificate of Registration, you must provide a list of all other owners' names and mailing addresses and attach it to this form.

I hereby certify that I have notified all other owners of the property described in this Application, Permit, Transfer, License, or GR Certificate of Registration of this Request for Assignment

Witness my hand this _____ day of _____, 20____.

Applicant/Permit Holder _____

Applicant/Permit Holder _____

ASSIGN PROOF
JS 4/6/2015

DO NOT WRITE IN THIS BOX

This certifies assignment and record change at Oregon Water Resources Department effective 8:00 a.m. on date of receipt at Salem, Oregon. Fee receipt # 115-328
 For Director by Jerry Sauter, Program Analyst in Water Rights Division *J. Sauter*

The completed "Request for Assignment" form *must* be submitted to the Department along with the recording fee of \$85.



Oregon

Kate Brown, Governor

Water Resources Department

North Mall Office Building

725 Summer St NE, Suite A

Salem, OR 97301

Phone (503) 986-0900

Fax (503) 986-0904

www.wrd.state.or.us

April 6, 2015

Travis and Kelly Singhose
29327 Weaver Springs Lane
Burns, Oregon 97720

Reference: Application G-17073, Permit G-16498

The assignment by proof from Tim Clemens to Travis and Kelly Singhose has been recorded in the records of the Water Resources Department.

The Departments records will now show Travis and Kelly Singhose as the permit holders of record.

Our records have been changed accordingly and the original request is enclosed. Receipt number 115399 covering the recording fee is also enclosed.

A permit is not a perfected water right, and has conditions and timelines that must be satisfied prior to a Certificate of Water Right being issued. Please review the permit to be familiar with the conditions and timelines contained in the permit.

Please note that this permit requires complete application of water to the proposed use by May 21, 2014, and within one year after complete application of water to the proposed use, the permittee shall submit a claim of beneficial use, which includes a map and report, prepared by a Certified Water Rights Examiner (CWRE).

Sincerely,

Jerry Sauter
Water Rights Program Analyst
Water Right Services Division

Enclosure: Receipt 115399

cc: Watermaster 10
Tim Clemens
Data Center, OWRD (cover letter & request)
Hydrographics
File



STATE OF OREGON
WATER RESOURCES DEPARTMENT

725 Summer St. N.E. Ste. A
 SALEM, OR 97301-4172
 (503) 986-0900 / (503) 986-0904 (fax)

RECEIPT # **115399**

INVOICE # _____

RECEIVED FROM: Kelly R Singhose
 BY: Travis L Singhose

APPLICATION	6-17073
PERMIT	
TRANSFER	

CASH: CHECK:# X2687 OTHER: (IDENTIFY)

TOTAL REC'D \$ 85.06

1083 TREASURY 4170 WRD MISC CASH ACCT

0407	COPIES	\$
	OTHER: (IDENTIFY)	\$
0243	I/S Lease	
	0244 Muni Water Mgmt. Plan	
	0245 Cons. Water	

4270 WRD OPERATING ACCT

MISCELLANEOUS			
0407	COPY & TAPE FEES	\$	
0410	RESEARCH FEES	\$	
0408	MISC REVENUE: (IDENTIFY)	\$	<u>85.00</u>
TC162	DEPOSIT LIAB. (IDENTIFY)	\$	
0240	EXTENSION OF TIME	\$	
WATER RIGHTS:			
0201	SURFACE WATER	\$	0202
0203	GROUND WATER	\$	0204
0205	TRANSFER	\$	
WELL CONSTRUCTION			
0218	WELL DRILL CONSTRUCTOR	\$	0219
	LANDOWNER'S PERMIT	\$	0220
	OTHER (IDENTIFY)		

46111
Assignment

EXAM FEE
\$
\$
\$
EXAM FEE
\$

RECORD FEE
\$
\$
LICENSE FEE
\$
\$

0536 TREASURY 0437 WELL CONST. START FEE

0211	WELL CONST START FEE	\$	CARD #
0210	MONITORING WELLS	\$	CARD #
	OTHER (IDENTIFY)		

0607 TREASURY 0467 HYDRO ACTIVITY LIC NUMBER

0233	POWER LICENSE FEE (FW/WRD)	\$
0231	HYDRO LICENSE FEE (FW/WRD)	\$
	HYDRO APPLICATION	\$

TREASURY OTHER / RDX

FUND	TITLE	
OBJ. CODE	VENDOR #	
DESCRIPTION		\$

RECEIPT: **115399**

DATED: 4-3-15 BY: Min Adh



HARNEY COUNTY, OR 2014-1615
DEEDWD 12/22/2014 04:28 PM
Total:\$46.00



00009279201400016150020020

THIS S

I, Derrin Robinson, County Clerk for Harney County, Oregon certify that the instrument identified herein was recorded in the Clerk records.

Derrin Robinson

Derrin E. Robinson, Harney County Clerk



After recording return to:

Travis L. Singhose and Kelly R. Singhose
29327 Weaver Springs Road
Burns, OR 97720

Until a change is requested all tax statements shall be sent to the following address:

Travis L. Singhose and Kelly R. Singhose
29327 Weaver Springs Road
Burns, OR 97720

Escrow No. 27158AM
Title No. 27158AM

RECEIVED BY OWRD

APR 03 2015

SALEM, OR

STATUTORY WARRANTY DEED

Timothy C. Clemens,

Grantor(s), hereby convey and warrant to

Travis L. Singhose and Kelly R. Singhose, as tenants by the entirety,

Grantee(s), the following described real property in the County of Harney and State of Oregon free of encumbrances except as specifically set forth herein:

Land in Harney County, Oregon, as follows:

In Twp. 25 S., R. 31 E., W.M.:

Sec. 9: S $\frac{1}{2}$ NE $\frac{1}{4}$, NE $\frac{1}{4}$ SW $\frac{1}{4}$, SE $\frac{1}{4}$ NW $\frac{1}{4}$, NW $\frac{1}{4}$ SE $\frac{1}{4}$, E $\frac{1}{2}$ SE $\frac{1}{4}$.

Sec. 10: W $\frac{1}{2}$ SW $\frac{1}{4}$, E $\frac{1}{2}$ SW $\frac{1}{4}$, W $\frac{1}{2}$ SE $\frac{1}{4}$.

Sec. 16: NE $\frac{1}{4}$ NW $\frac{1}{4}$, N $\frac{1}{2}$ NE $\frac{1}{4}$, S $\frac{1}{2}$ NE $\frac{1}{4}$, SE $\frac{1}{4}$ NW $\frac{1}{4}$.

FOR INFORMATION PURPOSES ONLY, THE MAP/TAX ACCT #(S) ARE REFERENCED HERE:

25S 31E 1400 23080
25S 31E 1500 23084
25S 31E 1600 23083

The true and actual consideration for this conveyance is Pursuant to an IRC 1031 Tax Deferred Exchange on behalf of the Grantor.

The above-described property is free of encumbrances except all those items of record, if any, as of the date of this deed and those shown below, if any:

BEFORE SIGNING OR ACCEPTING THIS INSTRUMENT, THE PERSON TRANSFERRING FEE TITLE SHOULD INQUIRE ABOUT THE PERSON'S RIGHTS, IF ANY, UNDER ORS 195.300, 195.301 AND 195.305 TO 195.336 AND SECTIONS 5 TO 11, CHAPTER 424, OREGON LAWS 2007, SECTIONS 2 TO 9 AND 17, CHAPTER 855, OREGON LAWS 2009, AND SECTIONS 2 TO 7, CHAPTER 8, OREGON LAWS 2010. THIS INSTRUMENT DOES NOT ALLOW USE OF THE PROPERTY DESCRIBED IN THIS INSTRUMENT IN VIOLATION OF APPLICABLE LAND USE LAWS AND REGULATIONS. BEFORE SIGNING OR ACCEPTING THIS INSTRUMENT, THE PERSON ACQUIRING FEE TITLE TO THE PROPERTY SHOULD CHECK WITH THE APPROPRIATE CITY OR COUNTY PLANNING DEPARTMENT TO VERIFY THAT THE UNIT OF LAND BEING TRANSFERRED IS A LAWFULLY ESTABLISHED LOT OR PARCEL, AS DEFINED IN ORS 92.010 OR 215.010, TO VERIFY THE APPROVED USES OF THE LOT OR PARCEL, TO DETERMINE ANY LIMITS ON LAWSUITS AGAINST FARMING OR FOREST PRACTICES, AS DEFINED IN ORS 30.930, AND TO INQUIRE ABOUT THE RIGHTS OF NEIGHBORING PROPERTY OWNERS, IF ANY, UNDER ORS 195.300, 195.301 AND 195.305 TO 195.336 AND SECTIONS 5 TO 11, CHAPTER 424, OREGON LAWS 2007, SECTIONS 2 TO 9 AND 17, CHAPTER 855, OREGON LAWS 2009, AND SECTIONS 2 TO 7, CHAPTER 8, OREGON LAWS 2010.

Dated this 19 day of December, 2014

Y. C. C.
Timothy C. Clemens

State of Oregon } ss
County of Harney }

On this 19 day of December, 2014, before me, SHARLA CALKINS, a Notary Public in and for said state, personally appeared Timothy C. Clemens, known or identified to me to be the person(s) whose name(s) is/are subscribed to the within Instrument and acknowledged to me that he/she/they executed same.
IN WITNESS WHEREOF, I have hereunto set my hand and affixed my official seal the day and year in this certificate first above written.

Sharla Calkins
Notary Public for the State of Oregon
Residing at: Hines
Commission Expires: June 17, 2016

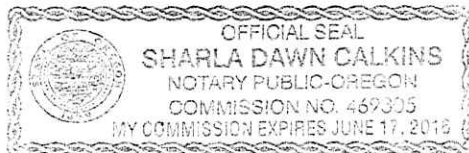

RECEIVED BY OWRD

APR 03 2015

SALEM, OR

G-17073

**BEFORE THE WATER RESOURCES DEPARTMENT
OF THE
STATE OF OREGON**

In the Matter of Permit Amendment) **FINAL ORDER**
T-10906, Harney County) APPROVING A CHANGE IN POINT OF
) APPROPRIATION AND AN
) ADDITIONAL POINT OF
) APPROPRIATION.

Authority

ORS 537.211 establishes the process in which a water right permit holder may submit a request to change the point of appropriation and/or place of use authorized under an existing water right permit.

Applicant

TIM CLEMENS
235 HWY 20 N
HINES OR 97738

Findings of Fact

Background

1. On June 22, 2009, TIM CLEMENS filed an application for an additional point of appropriation and to change the authorized point of appropriation under Permit G-16498. The Department assigned the application number T-10906.
2. The permit to be amended is as follows:

Permit: G-16498 in the name of TIM CLEMENS
Use: IRRIGATION of 280 ACRES
Priority Date: JUNE 17, 2008
Quantity: 3.5 CUBIC FEET PER SECOND
Rate/Duty: The amount of water used for irrigation, together with the amount secured under any other right existing for the same lands, is limited to a diversion of ONE-EIGHTIETH of one cubic foot per second (or its equivalent) and 3.0 acre-feet for each acre irrigated during the irrigation season of each year.
Period of Use: MARCH 1 THROUGH OCTOBER 31.
Source: WELL 1 (HARN 1117), WELL 3 (HARN 1118), WELL 4 (HARN 1116), WELL 5 (HARN 1128), AND WELL A within the MALHEUR LAKE BASIN

This is a final order in other than contested case. This order is subject to judicial review under ORS 183.484. Any petition for judicial review must be filed within the 60 day time period specified by ORS 183.484(2). Pursuant to ORS 536.075 and OAR 137-004-080 and OAR 690-01-005 you may either petition for judicial review or petition the Director for reconsideration of this order. A petition for reconsideration may be granted or denied by the Director, and if no action is taken within 60 days following the date the petition was filed, the petition shall be deemed denied.

Authorized Points of Appropriation:

Twp	Rng	Mer	Sec	Q-Q	Survey Coordinates
25 S	31 E	WM	9	NE NE	WELL 1 - 4100 FEET NORTH AND 340 FEET WEST FROM SE CORNER, SECTION 9
25 S	31 E	WM	9	SW NE	WELL A - 1420 FEET SOUTH AND 1920 FEET WEST FROM NE CORNER, SECTION 9
25 S	31 E	WM	9	NE SE	WELL 3 - 1370 FEET NORTH AND 1270 FEET WEST FROM SE CORNER, SECTION 9
25 S	31 E	WM	10	NW SW	WELL 4 - 1400 FEET NORTH AND 620 FEET EAST FROM SW CORNER, SECTION 10
25 S	31 E	WM	16	NW NE	WELL 5 - 1300 FEET SOUTH AND 2050 FEET WEST FROM NE CORNER, SECTION 16

Authorized Place of Use:

IRRIGATION					
Twp	Rng	Mer	Sec	Q-Q	Acres
25 S	31 E	WM	10	NE SW	40.0
25 S	31 E	WM	10	SE SW	40.0
25 S	31 E	WM	10	NW SE	40.0
25 S	31 E	WM	10	SW SE	40.0
25 S	31 E	WM	16	SW NE	40.0
25 S	31 E	WM	16	SE NE	40.0
25 S	31 E	WM	16	SE NW	40.0

3. Permit Amendment Application T-10906 proposes an additional point of appropriation and to move the authorized point of appropriation for WELL A to:

Twp	Rng	Mer	Sec	Q-Q	Survey Coordinates
25 S	31 E	WM	9	SW NE	WELL A - NORTH 43 DEGREES 25 MINUTES 048 SECONDS AND WEST 119 DEGREES 00 MINUTES 600 SECONDS
25 S	31 E	WM	10	SE SW	NEW WELL - NORTH 43 DEGREES 24 MINUTES 629 SECONDS AND WEST 118 DEGREES 59 MINUTES 700 SECONDS

4. Notice of the application for the permit amendment was published in the Department's weekly notice on June 30, 2009 and in the *Burns Times-Herald* newspaper on August 5, 12, and 19, 2009, pursuant to ORS 540.520(5). No comments were filed in response to the notice.

Permit Amendment Review Criteria

5. The changes would not result in injury to other water rights.
6. The proposed place of use is owned and controlled by the permit holder.
7. The changes do not enlarge the permit.
8. The changes do not alter any other terms of the permit.

Conclusions of Law

The changes in point of appropriation and additional point of appropriation proposed by Permit Amendment Application T-10906 are consistent with the requirements of ORS 537.211.

Now, therefore, it is ORDERED:

The changes and subsequent use of water shall be subject to the following conditions:

1. The combined quantity of water diverted at the new points of appropriation, together with that diverted at the old points of appropriation, shall not exceed the quantity of water lawfully available at the original points of appropriation.
2. Prior to water use from the proposed points of appropriation, the permittee shall install a totalizing flow meter on each well. The totalizing flow meter must be installed and maintained in good working order consistent with those standards identified in OAR 690-507-645(1) through (3).

The permittee shall allow the watermaster access to the meters; provided however, where the meter is located within a private structure, the watermaster shall request access upon reasonable notice.

3. Water shall be acquired from the same aquifer as the original points of appropriation.
4. All other terms and conditions of Permit G-16498 remain the same.
5. Permit G-16498, in the name of TIM CLEMENS, is amended as described herein.

Dated at Salem, Oregon this 27 day of August, 2009.

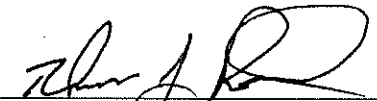
For Phillip C. Ward, Director

Mailing Date: AUG 31 2009

Oregon Water Resources Department
Water Rights Division

Water Rights Application
Number G-17073

Final Order

Appeal Rights

This is a Final Order in other than contested case. This order is subject to judicial review under ORS 183.484. Any petition for judicial review must be filed within the 60 day time period specified by ORS 183.484(2). Pursuant to ORS 536.075 and OAR 137-004-0080 you may either petition for judicial review or petition the Director for reconsideration of this order. A petition for reconsideration may be granted or denied by the Director, and if no action is taken within 60 days following the date the petition was filed, the petition shall be deemed denied.

This statement of judicial review rights does not create a right to judicial review of this order, if judicial review is otherwise precluded by law. Where no changes have been made to a Proposed Final Order on a water right application and no protests have been filed during the protest period, the Final Order is not subject to judicial review.

Application History

On June 17, 2008, Tim Clemens submitted an application to the Department for a water use permit. The Department issued a Proposed Final Order on February 17, 2009. The protest period closed April 3, 2009, and no protest was filed.

The proposed use would not impair or be detrimental to the public interest.

Order

Application G-17073 therefore is approved as proposed by the Proposed Final Order, and Permit G-16498 is issued as limited by the conditions proposed by the Proposed Final Order.

DATED May 21, 2009



for Phillip C. Ward, Director
Water Resources Department

Mailing List for FO Copies

Application #G-17073

Original mailed to applicant with claim of beneficial use form:

TIM CLEMENS
235 HWY 20 N
HINES OR 97738

Copies sent to: 1. WRD - File # G-17073
2. WRD - Ken Stahr

Copies Mailed
By: <u>SAS</u> (SUPPORT STAFF)
on: <u>5/21/09</u> (DATE)

FO and Map Copies sent to (remember to reduce copy margins):

3. WRD - Watermaster District #: 10
4. WRD - Regional Manager: ER

Copies sent to Other Interested Persons (CWRE, Agent, Commenter, etc.)

"\$10 LETTER" sent to Interested Persons who have not protested or paid for copies

CASEWORKER : Michele McAleer

STATE OF OREGON

COUNTY OF HARNEY

PERMIT TO APPROPRIATE THE PUBLIC WATERS

THIS PERMIT IS HEREBY ISSUED TO

TIM CLEMENS
235 HWY 20 N
HINES, OR 97738

The specific limits and conditions of the use are listed below.

APPLICATION FILE NUMBER: G-17073

SOURCE OF WATER: WELL 1 (HARN 1117), WELL 3 (HARN 1118), WELL 4 (HARN 1116), WELL 5 (HARN 1128), AND WELL A IN MALHEUR LAKE BASIN

PURPOSE OR USE: IRRIGATION USE ON 280.0 ACRES

MAXIMUM RATE: 3.5 CUBIC FEET PER SECOND

PERIOD OF USE: MARCH 1 THROUGH OCTOBER 31

DATE OF PRIORITY: JUNE 17, 2008

WELL LOCATIONS:

WELL 1 (HARN 1117) - NE $\frac{1}{4}$ NE $\frac{1}{4}$ SECTION 9, T25S, R31E, W.M.; 4100 FEET NORTH AND 340 FEET WEST FROM SE CORNER, SECTION 9

WELL 3 (HARN 1118) - NE $\frac{1}{4}$ SE $\frac{1}{4}$ SECTION 9, T25S, R31E, W.M.; 1370 FEET NORTH AND 1270 FEET WEST FROM SE CORNER, SECTION 9

WELL 4 (HARN 1116) - NW $\frac{1}{4}$ SW $\frac{1}{4}$ SECTION 10, T25S, R31E, W.M.; 1400 FEET NORTH AND 620 FEET EAST FROM SW CORNER, SECTION 10

WELL 5 (HARN 1128) - NW $\frac{1}{4}$ NE $\frac{1}{4}$ SECTION 16, T25S, R31E, W.M.; 1300 FEET SOUTH AND 2050 FEET WEST FROM NE CORNER, SECTION 16

WELL A (PROPOSED) - SW $\frac{1}{4}$ NE $\frac{1}{4}$ SECTION 9, T25S, R31E, W.M.; 1420 FEET SOUTH AND 1920 FEET WEST FROM NE CORNER, SECTION 9

The amount of water used for irrigation under this right, together with the amount secured under any other right existing for the same lands, is limited to a diversion of ONE-EIGHTIETH of one cubic foot per second and 3.0 acre-feet for each acre irrigated during the irrigation season of each year.

may establish the reference level based on an analysis of other water-level data. The Director may require the user to obtain and report additional water levels each year if more data are needed to evaluate the aquifer system.

All measurements shall be made by a certified water rights examiner, registered professional geologist, registered professional engineer, licensed well constructor or pump installer licensed by the Construction Contractors Board. Measurements shall be submitted on forms provided by, or specified by, the Department. Measurements shall be made with equipment that is accurate to at least the standards specified in OAR 690-217-0045. The Department requires the individual performing the measurement to:

- A. Associate each measurement with an owner's well name or number and a Department well log ID; and
- B. Report water levels to at least the nearest tenth of a foot as depth-to-water below ground surface; and
- C. Specify the method of measurement; and
- D. Certify the accuracy of all measurements and calculations reported to the Department.

The water user shall discontinue use of, or reduce the rate or volume of withdrawal from, the well(s) if any of the following events occur:

- A. Annual water-level measurements reveal an average water-level decline of three or more feet per year for five consecutive years; or
- B. Annual water-level measurements reveal a water-level decline of 15 or more feet in fewer than five consecutive years; or
- C. Annual water-level measurements reveal a water-level decline of 25 or more feet; or
- D. Hydraulic interference leads to a decline of 25 or more feet in any neighboring well with senior priority.

The period of restricted use shall continue until the water level rises above the decline level which triggered the action or the Department determines, based on the permittee's and/or the Department's data and analysis, that no action is necessary because the aquifer in question can sustain the observed declines without adversely impacting the resource or causing substantial interference with senior water rights. The water user shall not allow excessive decline, as defined in Commission rules, to occur within the aquifer as a result of use under this permit. If more than one well is involved, the water user may submit an alternative measurement and reporting plan for review and approval by the Department.

Prior to using water from any well listed on this permit, the permittee shall ensure that the well has been assigned an OWRD Well Identification Number (Well ID tag), which shall be permanently attached to the well.

submit to the Water Resources Department the results of a pump test meeting the Department's standards for each point of appropriation (well), unless an exemption has been obtained in writing under OAR 690-217. The Director may require water-level or pump-test data every ten years thereafter.

This permit is for the beneficial use of water without waste. The water user is advised that new regulations may require the use of best practical technologies or conservation practices to achieve this end.

By law, the land use associated with this water use must be in compliance with statewide land-use goals and any local acknowledged land-use plan.

Completion of construction and application of the water shall be made within five years of the date of permit issuance. If beneficial use of permitted water has not been made before this date, the permittee may submit an application for extension of time, which may be approved based upon the merit of the application.

Within one year after making beneficial use of water, the permittee shall submit a claim of beneficial use, which includes a map and report, prepared by a Certified Water Rights Examiner.

Issued MAY 21 , 2009



for Phillip C. Ward, Director
Water Resources Department

Tim
Clements

6-17073

SECTION PLAT

Section 9, 10, 16 Township 25 S. Range 31 E.

County of HARNEY State of OREGON

NORTH

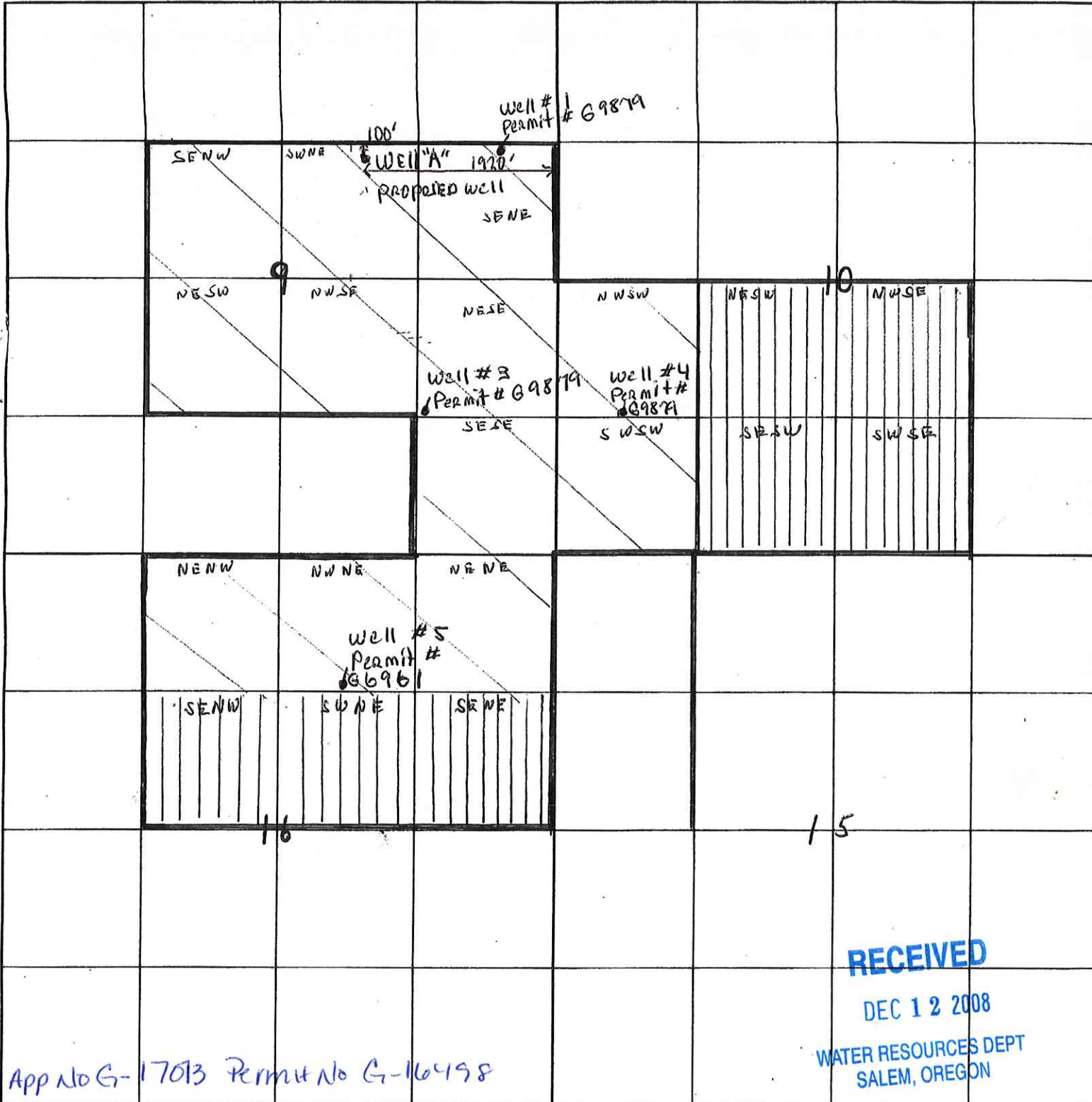

App No G-17073 Permit No G-16498

Applied for Rights - Proposed well is 1920' W and 100' S OF NORTH EAST CORNER OF THE SE NE OF SEC. 9

4" = 1 mile

Certificates have been issued



343 Acres water right

Tim Clemens

T. 25S., R. 31E., W. M.

well #1
#3
#4

AND PROPOSED
Well A

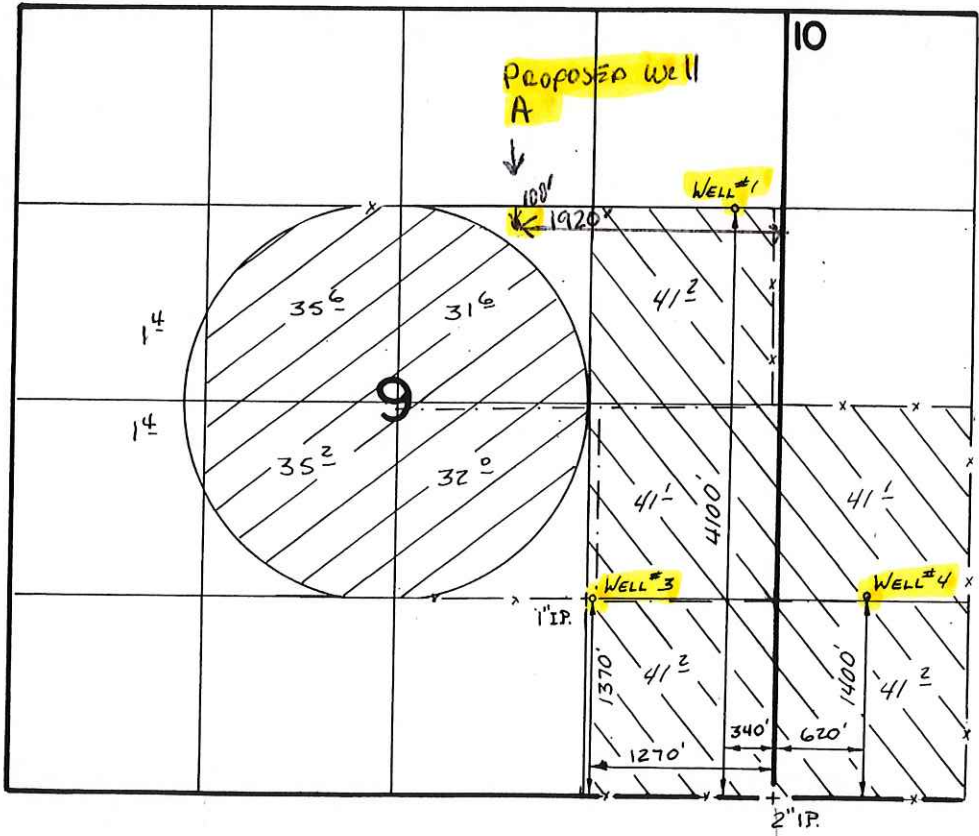

RECEIVED
DEC 12 2008
WATER RESOURCES DEPT
SALEM, OREGON



SCALE 1" = 1320'

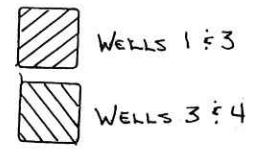

FINAL PROOF SURVEY
UNDER

Application No. **G:10688** Permit No. **G:9879**
IN NAME OF

J.W. McALLISTER & JETT C. BLACKBURN

Surveyed ...5-9... 1988, by **T.M. WARREN**.....

AppNo G-17073 Permit No G-16498

Tim Clemens
Q

G-6961
55574

Cert 55574

T.25S. R.31E. W.M.

Well #5

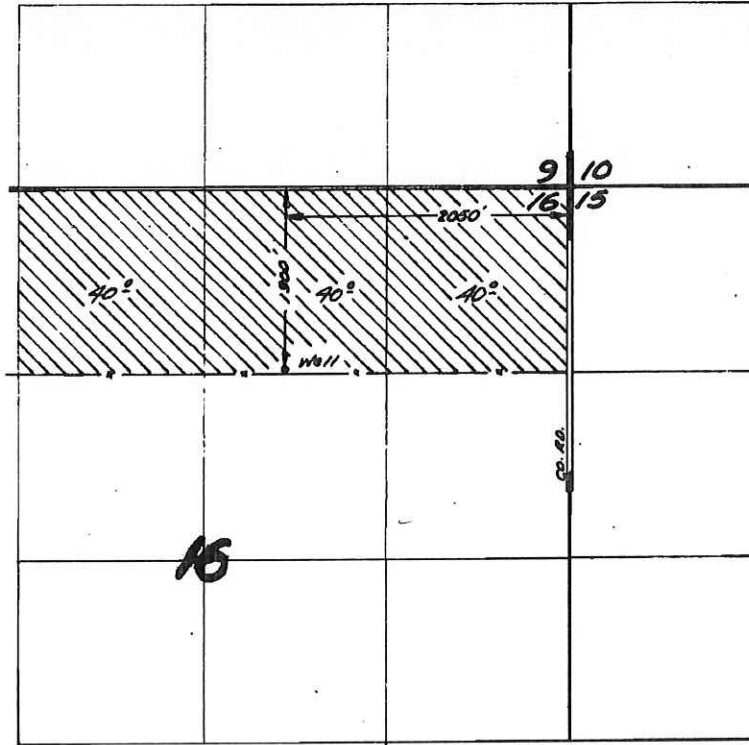

Application No. 5-7477
Permit No. G-6961

6961

RECEIVED

DEC 12 2008

WATER RESOURCES DEPT
SALEM, OREGON

App No G-17073 Permit No G-16498

FO Checklist

Application #: G-17073 Applicant: TIM CLEMENS

Name and/or address has **changed or been assigned** Yes No
 If new: _____

Respond to **significant comments, issues, or disputes** related to the proposed use of water. N/A

Affected landowner(s) have been notified N/A Yes No, send a letter to landowners before FO issuance.

Verify names/addresses of affected landowners, and those who commented and/or paid \$10 fee. N/A

Include fish screen form if ODFW requested **screening condition and rate** ≤ 0.5 CFS N/A Yes No

PFO conclusions **require modification** due to typos, errors or omission of conditions Yes No
 If so: _____

Within North Umpqua settlement reach and issuing permit, **spreadsheet has been updated** N/A Yes

SWW If GW and interference, copy form for Stahr. N/A

<input checked="" type="checkbox"/> Fees	<u>Base Fee</u>	<u>Water Amount (Q)</u>	
	\$150 / \$250	1 st CFS/AF	<u>200</u>
	\$300 / <u>\$500</u>	2.5 Addl @ _____	<u>300</u>
		_____ Addl @ _____	_____
		4 Add'l <input type="checkbox"/> POD/POA <input type="checkbox"/> use +	<u>800</u>
<u>500</u>		+	<u>1300</u>
(base)			(Q)
		=	<u>1800</u>
			(total exam fee)

EXAM FEE REQUIRED	<u>1800</u>	RECORDING FEE REQUIRED	\$175 / \$250 / <u>\$300</u>
EXAM FEE PAID	<u>-1800</u>	RECORDING FEE PAID	<u>-300</u>
STILL OWED	<u>0</u>	STILL OWED	<u>0</u>

FO w/ draft permit; still needed: _____
 fees _____
 easement _____
 st water contract _____
 approved dam plans & specs _____
 land use approval _____

FO w/ permit # 16498

FO to deny refund \$ _____

Name: Michele McAleer Date: 5/8/2009 Peer Reviewer: Kerry

The purpose of this checklist is to be used as a working document by Department staff to aid in the production of the related Initial Review, Proposed Final Order, or Final Order. It is not intended to be a complete record of all factors which were considered to produce the document, nor is it intended to serve any purpose other than that stated above. The related Initial Review, Proposed Final Order, or Final Order is intended to stand alone as the record of factors considered in its production.

PFO Checklist

Application #: G-17073 Applicant: TIM CLEMENS

- Shortcomings preventing PFO? Y / N Should process continue? Y / N
- IR Date 12/5/08 Public Notice Date 12/9/08 Comments received? Y / N
- Was additional information requested in the IR? Y / N If so, do we now have enough info to do the PFO? Y / N
- Was the application filed after 10/23/99? Y / N (If not, add A date requirement)
- B.O.R. or Doug Co. project Y / N Contract in file? N contract # n/a
- POD characteristics identifies as DEQ 303d? Y / N / NA Comments received? Y / N
- Is second gw review necessary? Y / N / NA Complete? Y / N
- Water Availability OK / REDONE / NA
- Have conflicts been addressed? Y / N / NA
- Changes from IR determinations none noted

- SWW If GW and interference, copy form for Stahr. n/a
- Copy to Reg Manager E WM ID CWRE n/a Agent n/a

Fees	<u>Base Fee</u>	<u>Water Amount (Q)</u>	
	\$150 / \$250	1 st CFS/AF	<u>200</u>
	<input checked="" type="checkbox"/> \$300 / <input checked="" type="checkbox"/> \$500	<u>2.5</u> Addl @ <u>100</u>	<u>300</u>
		<u>4</u> Add'l <input type="checkbox"/> POD/POA <input type="checkbox"/> use +	<u>800</u>
	<u>500</u> (base)		<u>1300</u> (Q)
			<u>= 1800</u> (total exam fee)

EXAM FEE REQUIRED	<u>1800</u>	RECORDING FEE REQUIRED	\$175 / \$250 / <input checked="" type="checkbox"/> \$300
EXAM FEE PAID	<u>- 1800</u>	RECORDING FEE PAID	<u>- 0</u>
STILL OWED	<u>- 0</u>	STILL OWED	<u>300</u>

Name: Michele McAleer Date: 1/23/2009 Peer Reviewer: Brook Gaffen

The purpose of this checklist is to be used as a working document by Department staff to aid in the production of the related Initial Review, Proposed Final Order, or Final Order. It is not intended to be a complete record of all factors which were considered to produce the document, nor is it intended to serve any purpose other than that stated above. The related Initial Review, Proposed Final Order, or Final Order is intended to stand alone as the record of factors considered in its production.

IR CHECKLIST

Application #: G-17073 Applicant: TIM CLEMENS

Use(s): IRRIGATION USE ON 280.0 ACRES Priority Date: June 17, 2008

MU or QM NA will complete construction within 20 years
 Fujii reviewed recommendations _____

Is the application complete? No Yes

ORS 538 prohibits use No Yes If so, do not do an IR; return the application & fees to the applicant.

DIV 9 NA will likely be available... will not likely be available... will, if properly conditioned...

classify as surface water well _____ has PSI with N/A

(include basin map if true) well _____ is within 1N 3E 20, 21, 28, 29 GWLA CGWA _____

GW conditions 7N

DIVISION 33 NA No above Bonneville, and not allowed 4/15 - 9/30
 below Bonneville
 statewide

SW Availability NA 80% live 50% storage Nov-April Avail WID: NO WAB

Use DWF's nonstandard W/A memo if the source is a Drews Reservoir tributary; the Snake River; the Columbia River; the North Umpqua River below Rock Creek; or within the drainages of the Lost River, Chehalem Creek, or Champoeg Creek (including Mission & Case Creeks)

POU conflict NA No No, different sources No, make up a deficiency in rate No, existing not at max. rate
 Yes _____

Use is supplemental, checked for primary rights w/ diff source NA Yes limits _____

Use is allowed not allowed limited OAR Compact _____

Requested Use/Rate/Season IRR / 3.5 CFS / mar-oct

Allowed Use/Rate/Season IRR / 280.0 x 1/80 = 3.5 CFS Limit 1/80 Duty 3

Land use approved not approved being pursued county notified NA

Storage contract NA BOR Doug Co Corp of Eng needed obtained _____

Authorized agent specified NA needed Yes _____

Conditions: 7N

Small ≤ 0.1 CFS, ≤ 9.2 AF, Medium > 0.1 and < 0.5 CFS, > 9.2 and < 100 AF, Large ≥ 0.5 CFS, ≥ 100 AF
Use at least "Medium" when the source is Silcoos Lake, Sandy Basin GW, or stored water with a contract.
Use "Large" for temp control (including NU), HC exceptions, Tenmile Lake, or if applicant is a government entity
Use "Large-7g" or "Large-7i" if GW recommends 7g or 7i
Use "Large with totalizing flow meter" for IR permits in South Salem Hills or IR over 10 Ac. in Stage Gulch CGWA

Stream is withdrawn NA No Yes, allows use/season _____

Basin Maps have been checked NA Yes limits _____

SWW NA above within _____ (If GW and interference, copy form for Stahr.)

Application #: G-17073 Applicant: TIM CLEMENS

Point of Diversion Characteristics

Right:	App:G 17073 *
Name:	TIM CLEMENS

TRSQQ: 25.00S-31.00E-09-NENE Digital Map of TRSQQ

County: Harney
 Basin: Malheur Lake
 WM District: 10
 WM Region: E
 Withdrawn Area:
 WAB:
 Priority WAB:
 Rule 4D:
 Groundwater Restricted Area:
 Scenic Water Way:
 Division 33:
 Water Quality Limited:

TRSQQ: 25.00S-31.00E-09-SESE Digital Map of TRSQQ

County: Harney
 Basin: Malheur Lake
 WM District: 10
 WM Region: E
 Withdrawn Area:
 WAB:
 Priority WAB:
 Rule 4D:
 Groundwater Restricted Area:
 Scenic Water Way:
 Division 33:
 Water Quality Limited:

TRSQQ: 25.00S-31.00E-09-SWNE Digital Map of TRSQQ

County: Harney
 Basin: Malheur Lake
 WM District: 10
 WM Region: E
 Withdrawn Area:
 WAB:
 Priority WAB:
 Rule 4D:
 Groundwater Restricted Area:
 Scenic Water Way:
 Division 33:

Place of Use Conflict Report

The following rights have acreage in the same quarter-quarter as App:G 17073 *

App:G 17073 *

<ul style="list-style-type: none"> ▶ Platcard ▶ Conflict Report ▶ POD Characteristics ▼ Water Availability <ul style="list-style-type: none"> ▶ POD: 1, 2, 3, 4, 5 ▶ IR Checklist ▶ Digital Map (Applications are not mapped, use POD Locations Instead) 	Contact Information ▼ Current contact information APPLICANT: TIM CLEMENS 235 HWY 20 N HINES, OR 97738 <hr/> Water Right Information Status: Non-Cancelled County: Harney File Folder Location: Salem	Documents <small>View all scanned documents</small> ▼ Application: G 17073 digital map ▶ Received: 6/17/2008 <table border="1" style="width: 100%; border-collapse: collapse; margin-top: 5px;"> <thead> <tr> <th colspan="4" style="text-align: center;">Application Workflow</th> </tr> <tr> <th>Action</th> <th>Date</th> <th>Result</th> <th>Completed By</th> </tr> </thead> <tbody> <tr> <td>Application Filed</td> <td>6/17/2008</td> <td></td> <td></td> </tr> <tr> <td>Ground Water Review</td> <td>10/15/2008</td> <td></td> <td>MIKEZWART</td> </tr> </tbody> </table> ▶ Unable to view right in new web mapping because this water right is not current	Application Workflow				Action	Date	Result	Completed By	Application Filed	6/17/2008			Ground Water Review	10/15/2008		MIKEZWART																																																																																																																												
Application Workflow																																																																																																																																														
Action	Date	Result	Completed By																																																																																																																																											
Application Filed	6/17/2008																																																																																																																																													
Ground Water Review	10/15/2008		MIKEZWART																																																																																																																																											
Point(s) of Diversion ▼ POD 1 - A WELL > MALHEUR LAKE ▼ Description ▶ Name: WELL 3 ▶ T-R-S-QQ: 25.00S-31.00E-9-SE SE ▶ Location Description: 1310 FEET NORTH AND 1270 FEET WEST FROM SE CORNER, SECTION 9 ▼ POD Rate <table border="1" style="width: 100%; border-collapse: collapse; margin-top: 5px;"> <thead> <tr> <th>Max Rate (cfs)</th> <th>Rate (cfs)</th> <th>Max Volume (af)</th> <th>Volume (af)</th> </tr> </thead> <tbody> <tr> <td>3.5</td> <td>0.7(est)</td> <td></td> <td></td> </tr> </tbody> </table> ▼ IRRIGATION (Primary) <table border="1" style="width: 100%; border-collapse: collapse; margin-top: 5px;"> <thead> <tr> <th>Priority Date</th> <th>Max Rate (cfs)</th> <th>Rate (cfs)</th> <th>Max Volume (af)</th> <th>Volume (af)</th> <th>Rate/Acre</th> <th>Duty</th> <th>Start Date</th> <th>End Date</th> <th>Remarks</th> </tr> </thead> <tbody> <tr> <td>6/17/2008</td> <td>3.5</td> <td>0.7(est)</td> <td></td> <td></td> <td></td> <td></td> <td>3/1</td> <td>10/31</td> <td></td> </tr> </tbody> </table> ▼ POD 2 - A WELL > MALHEUR LAKE ▼ Description ▶ Name: WELL 4 ▶ T-R-S-QQ: 25.00S-31.00E-10-NW SW ▶ Location Description: 1135 FEET NORTH AND 700 FEET EAST FROM SW CORNER, SECTION 10 ▼ POD Rate <table border="1" style="width: 100%; border-collapse: collapse; margin-top: 5px;"> <thead> <tr> <th>Max Rate (cfs)</th> <th>Rate (cfs)</th> <th>Max Volume (af)</th> <th>Volume (af)</th> </tr> </thead> <tbody> <tr> <td>3.5</td> <td>0.7(est)</td> <td></td> <td></td> </tr> </tbody> </table> ▼ IRRIGATION (Primary) <table border="1" style="width: 100%; border-collapse: collapse; margin-top: 5px;"> <thead> <tr> <th>Priority Date</th> <th>Max Rate (cfs)</th> <th>Rate (cfs)</th> <th>Max Volume (af)</th> <th>Volume (af)</th> <th>Rate/Acre</th> <th>Duty</th> <th>Start Date</th> <th>End Date</th> <th>Remarks</th> </tr> </thead> <tbody> <tr> <td>6/17/2008</td> <td>3.5</td> <td>0.7(est)</td> <td></td> <td></td> <td></td> <td></td> <td>3/1</td> <td>10/31</td> <td></td> </tr> </tbody> </table> ▼ POD 3 - A WELL > MALHEUR LAKE ▼ Description ▶ Name: WELL 5 ▶ T-R-S-QQ: 25.00S-31.00E-16-NW NE ▶ Location Description: 1295 FEET SOUTH AND 2100 FEET WEST FROM NE CORNER, SECTION 16 ▼ POD Rate <table border="1" style="width: 100%; border-collapse: collapse; margin-top: 5px;"> <thead> <tr> <th>Max Rate (cfs)</th> <th>Rate (cfs)</th> <th>Max Volume (af)</th> <th>Volume (af)</th> </tr> </thead> <tbody> <tr> <td>3.5</td> <td>0.7(est)</td> <td></td> <td></td> </tr> </tbody> </table> ▼ IRRIGATION (Primary) <table border="1" style="width: 100%; border-collapse: collapse; margin-top: 5px;"> <thead> <tr> <th>Priority Date</th> <th>Max Rate (cfs)</th> <th>Rate (cfs)</th> <th>Max Volume (af)</th> <th>Volume (af)</th> <th>Rate/Acre</th> <th>Duty</th> <th>Start Date</th> <th>End Date</th> <th>Remarks</th> </tr> </thead> <tbody> <tr> <td>6/17/2008</td> <td>3.5</td> <td>0.7(est)</td> <td></td> <td></td> <td></td> <td></td> <td>3/1</td> <td>10/31</td> <td></td> </tr> </tbody> </table> ▼ POD 4 - A WELL > MALHEUR LAKE ▼ Description ▶ Name: WELL A ▶ T-R-S-QQ: 25.00S-31.00E-9-SW NE ▶ Location Description: 480 FEET SOUTH AND 600 FEET WEST FROM NE CORNER, SWNE, SECTION 9 ▼ POD Rate <table border="1" style="width: 100%; border-collapse: collapse; margin-top: 5px;"> <thead> <tr> <th>Max Rate (cfs)</th> <th>Rate (cfs)</th> <th>Max Volume (af)</th> <th>Volume (af)</th> </tr> </thead> <tbody> <tr> <td>3.5</td> <td>0.7(est)</td> <td></td> <td></td> </tr> </tbody> </table> ▼ IRRIGATION (Primary) <table border="1" style="width: 100%; border-collapse: collapse; margin-top: 5px;"> <thead> <tr> <th>Priority Date</th> <th>Max Rate (cfs)</th> <th>Rate (cfs)</th> <th>Max Volume (af)</th> <th>Volume (af)</th> <th>Rate/Acre</th> <th>Duty</th> <th>Start Date</th> <th>End Date</th> <th>Remarks</th> </tr> </thead> <tbody> <tr> <td>6/17/2008</td> <td>3.5</td> <td>0.7(est)</td> <td></td> <td></td> <td></td> <td></td> <td>3/1</td> <td>10/31</td> <td></td> </tr> </tbody> </table> ▼ POD 5 - A WELL > MALHEUR LAKE ▼ Description ▶ Name: WELL 1 ▶ T-R-S-QQ: 25.00S-31.00E-9-NE NE ▶ Location Description: 4100 FEET NORTH AND 340 FEET WEST FROM SW CORNER, SECTION 9 ▼ POD Rate <table border="1" style="width: 100%; border-collapse: collapse; margin-top: 5px;"> <thead> <tr> <th>Max Rate (cfs)</th> <th>Rate (cfs)</th> <th>Max Volume (af)</th> <th>Volume (af)</th> </tr> </thead> <tbody> <tr> <td>3.5</td> <td>0.7(est)</td> <td></td> <td></td> </tr> </tbody> </table> ▼ IRRIGATION (Primary) <table border="1" style="width: 100%; border-collapse: collapse; margin-top: 5px;"> <thead> <tr> <th>Priority Date</th> <th>Max Rate (cfs)</th> <th>Rate (cfs)</th> <th>Max Volume (af)</th> <th>Volume (af)</th> <th>Rate/Acre</th> <th>Duty</th> <th>Start Date</th> <th>End Date</th> <th>Remarks</th> </tr> </thead> <tbody> <tr> <td>6/17/2008</td> <td>6.5</td> <td>0.7(est)</td> <td></td> <td></td> <td></td> <td></td> <td>3/1</td> <td>10/31</td> <td></td> </tr> </tbody> </table>			Max Rate (cfs)	Rate (cfs)	Max Volume (af)	Volume (af)	3.5	0.7(est)			Priority Date	Max Rate (cfs)	Rate (cfs)	Max Volume (af)	Volume (af)	Rate/Acre	Duty	Start Date	End Date	Remarks	6/17/2008	3.5	0.7(est)					3/1	10/31		Max Rate (cfs)	Rate (cfs)	Max Volume (af)	Volume (af)	3.5	0.7(est)			Priority Date	Max Rate (cfs)	Rate (cfs)	Max Volume (af)	Volume (af)	Rate/Acre	Duty	Start Date	End Date	Remarks	6/17/2008	3.5	0.7(est)					3/1	10/31		Max Rate (cfs)	Rate (cfs)	Max Volume (af)	Volume (af)	3.5	0.7(est)			Priority Date	Max Rate (cfs)	Rate (cfs)	Max Volume (af)	Volume (af)	Rate/Acre	Duty	Start Date	End Date	Remarks	6/17/2008	3.5	0.7(est)					3/1	10/31		Max Rate (cfs)	Rate (cfs)	Max Volume (af)	Volume (af)	3.5	0.7(est)			Priority Date	Max Rate (cfs)	Rate (cfs)	Max Volume (af)	Volume (af)	Rate/Acre	Duty	Start Date	End Date	Remarks	6/17/2008	3.5	0.7(est)					3/1	10/31		Max Rate (cfs)	Rate (cfs)	Max Volume (af)	Volume (af)	3.5	0.7(est)			Priority Date	Max Rate (cfs)	Rate (cfs)	Max Volume (af)	Volume (af)	Rate/Acre	Duty	Start Date	End Date	Remarks	6/17/2008	6.5	0.7(est)					3/1	10/31	
Max Rate (cfs)	Rate (cfs)	Max Volume (af)	Volume (af)																																																																																																																																											
3.5	0.7(est)																																																																																																																																													
Priority Date	Max Rate (cfs)	Rate (cfs)	Max Volume (af)	Volume (af)	Rate/Acre	Duty	Start Date	End Date	Remarks																																																																																																																																					
6/17/2008	3.5	0.7(est)					3/1	10/31																																																																																																																																						
Max Rate (cfs)	Rate (cfs)	Max Volume (af)	Volume (af)																																																																																																																																											
3.5	0.7(est)																																																																																																																																													
Priority Date	Max Rate (cfs)	Rate (cfs)	Max Volume (af)	Volume (af)	Rate/Acre	Duty	Start Date	End Date	Remarks																																																																																																																																					
6/17/2008	3.5	0.7(est)					3/1	10/31																																																																																																																																						
Max Rate (cfs)	Rate (cfs)	Max Volume (af)	Volume (af)																																																																																																																																											
3.5	0.7(est)																																																																																																																																													
Priority Date	Max Rate (cfs)	Rate (cfs)	Max Volume (af)	Volume (af)	Rate/Acre	Duty	Start Date	End Date	Remarks																																																																																																																																					
6/17/2008	3.5	0.7(est)					3/1	10/31																																																																																																																																						
Max Rate (cfs)	Rate (cfs)	Max Volume (af)	Volume (af)																																																																																																																																											
3.5	0.7(est)																																																																																																																																													
Priority Date	Max Rate (cfs)	Rate (cfs)	Max Volume (af)	Volume (af)	Rate/Acre	Duty	Start Date	End Date	Remarks																																																																																																																																					
6/17/2008	3.5	0.7(est)					3/1	10/31																																																																																																																																						
Max Rate (cfs)	Rate (cfs)	Max Volume (af)	Volume (af)																																																																																																																																											
3.5	0.7(est)																																																																																																																																													
Priority Date	Max Rate (cfs)	Rate (cfs)	Max Volume (af)	Volume (af)	Rate/Acre	Duty	Start Date	End Date	Remarks																																																																																																																																					
6/17/2008	6.5	0.7(est)					3/1	10/31																																																																																																																																						
Place(s) of Use <small>Add TRS grouping</small> ▼ Use - IRRIGATION (Primary) - 280.0 acres; Priority Date: 6/17/2008 <table border="1" style="width: 100%; border-collapse: collapse; margin-top: 5px;"> <thead> <tr> <th>T-R-S</th> <th>QQ</th> <th>DLC</th> <th>Gov't Lot</th> <th>Taxlot</th> <th>Acres</th> <th>Status</th> <th>Inchoate Info</th> <th>Remarks</th> </tr> </thead> <tbody> <tr> <td>25.00S-31.00E-10</td> <td>NE SW</td> <td></td> <td></td> <td></td> <td>40.0</td> <td>NC</td> <td></td> <td></td> </tr> <tr> <td>25.00S-31.00E-10</td> <td>SE SW</td> <td></td> <td></td> <td></td> <td>40.0</td> <td>NC</td> <td></td> <td></td> </tr> <tr> <td>25.00S-31.00E-10</td> <td>NW SE</td> <td></td> <td></td> <td></td> <td>40.0</td> <td>NC</td> <td></td> <td></td> </tr> <tr> <td>▶ 25.00S-31.00E-10</td> <td>SW SE</td> <td></td> <td></td> <td></td> <td>40.0</td> <td>NC</td> <td></td> <td></td> </tr> <tr> <td>25.00S-31.00E-16</td> <td>SW NE</td> <td></td> <td></td> <td></td> <td>40.0</td> <td>NC</td> <td></td> <td></td> </tr> <tr> <td>25.00S-31.00E-16</td> <td>SE NE</td> <td></td> <td></td> <td></td> <td>40.0</td> <td>NC</td> <td></td> <td></td> </tr> <tr> <td>25.00S-31.00E-16</td> <td>SE NW</td> <td></td> <td></td> <td></td> <td>40.0</td> <td>NC</td> <td></td> <td></td> </tr> <tr> <td colspan="5">Sum of Acres:</td> <td>280.0</td> <td></td> <td></td> <td></td> </tr> </tbody> </table>			T-R-S	QQ	DLC	Gov't Lot	Taxlot	Acres	Status	Inchoate Info	Remarks	25.00S-31.00E-10	NE SW				40.0	NC			25.00S-31.00E-10	SE SW				40.0	NC			25.00S-31.00E-10	NW SE				40.0	NC			▶ 25.00S-31.00E-10	SW SE				40.0	NC			25.00S-31.00E-16	SW NE				40.0	NC			25.00S-31.00E-16	SE NE				40.0	NC			25.00S-31.00E-16	SE NW				40.0	NC			Sum of Acres:					280.0																																																														
T-R-S	QQ	DLC	Gov't Lot	Taxlot	Acres	Status	Inchoate Info	Remarks																																																																																																																																						
25.00S-31.00E-10	NE SW				40.0	NC																																																																																																																																								
25.00S-31.00E-10	SE SW				40.0	NC																																																																																																																																								
25.00S-31.00E-10	NW SE				40.0	NC																																																																																																																																								
▶ 25.00S-31.00E-10	SW SE				40.0	NC																																																																																																																																								
25.00S-31.00E-16	SW NE				40.0	NC																																																																																																																																								
25.00S-31.00E-16	SE NE				40.0	NC																																																																																																																																								
25.00S-31.00E-16	SE NW				40.0	NC																																																																																																																																								
Sum of Acres:					280.0																																																																																																																																									
Water Right Genealogy -No genealogy records available for this water right, try the family link below instead.																																																																																																																																														

View Water Rights in same Family

Help understanding and working with the Water Rights Information System

Water Rights Platcard Report

Meridian: **WILLAMETTE** Township: **25** South Range: **31** East Section: **10** Records per Page: **10** Search:

Water Right	Changing Xfers	Priority	Use	Use Status	DLC	Gov't Lot	QQ(40): NE	QQ(40): NW	QQ(40): SW	QQ(40): SE	QQ(160): NE	QQ(160): NW	QQ(160): SW	QQ(160): SE	Unkown
Select Permit: G 8703 CN Additional Info: ALVIN R CHEEK App: G9265 Permit: G8703		6/5/1979	IRRIGATION CN				40								
Select Cert: 82391 CF * Additional Info: J MCCALLISTER App: G10688 Permit: G9879 Cert: 82391		4/19/1982	IRRIGATION										41.1	41.2	
Select Cert: 82395 OR * Additional Info: CHESTER LEE HIBBITTS App: G9408 Permit: G8705 Cert: 82395		9/19/1979	IRRIGATION					38.5	38.1	40			39		
Select App: G 17073 * Additional Info: TIM CLEMENS App: G17073		6/17/2008	IRRIGATION										40		40 40 40

Acreeage Legend: 12.25 Regular acreeage 12.25 Acreeage is on a canceled right (12.25) Acreeage is part of a transfer and has not been proven up on yet (Inchoate) [12.25] Acreeage has been suspended * Acreeage is not specified

Water Rights Platcard Report

Meridian: Township: South Range: East Section: Records per Page:

Water Right	Changing Xfers	Priority	Use	Use Status	DLC	Gov't Lot	QQ(40): NE NE	NW NE	SW NE	SE NE	NE NW	NW NW	SW NW	SE NW	NE SW	NW SW	SW SW	SE SW	NE SE	NW SE	SW SE	SE SE	Unkown QQ
Select Cert:55574 OR *		8/12/1976	IRRIGATION				40	40			40												
Additional Info: THOMAS C CLEMENS App: G7477 Permit: G6961 Cert: 55574																							
Select Cert:65246 OR *		10/6/1983	IRRIGATION												39	16.4	7.6	40	18.8	39	40	19.2	
Additional Info: CHARLES MUSSO App: G11131 Permit: G10304 Cert: 65246																							
Select App:G 17054 *		5/15/2008	IRRIGATION												15.4	23.7		13.3				20.8	
Additional Info: KEN ERREND App: G17054																							
Select App:G 17073 *		6/17/2008	IRRIGATION						40	40			40										
Additional Info: TIM CLEMENS App: G17073																							

Acreage Legend: 12.25 Regular acreage ±2.25 Acreage is on a canceled right (12.25) Acreage is part of a transfer and has not been proven up on yet (inchoate) [12.25] Acreage has been suspended * Acreage is not specified

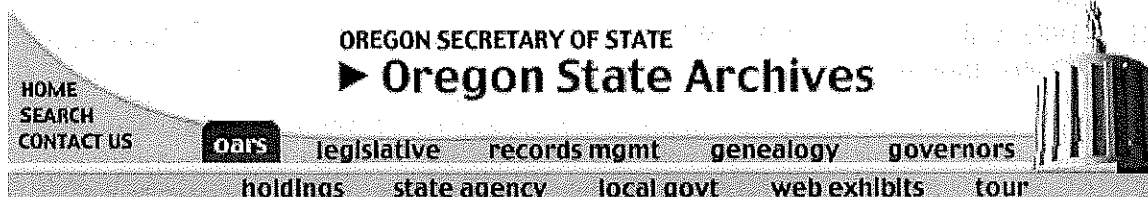

The Oregon Administrative Rules contain OARs filed through October 15, 2008

WATER RESOURCES DEPARTMENT

DIVISION 512

MALHEUR LAKE BASIN PROGRAM PROVISION

690-512-0040

Water Availability

(1) Except as provided in section (3) of this rule, the Department shall not accept an application for permit, or issue a permit, for any use of surface water, or of groundwater the use of which has the potential to substantially interfere with surface water, in the Malheur Lake Basin unless the applicant shows, by a preponderance of evidence, that unappropriated water is available to supply the proposed use at the times and in the amounts requested. The evidence provided shall be prepared by a qualified hydrologist or other water resources specialist and shall include:

(a) Streamflow measurements of gage records from the source or, for use of groundwater, the stream in hydraulic connection with the source; or

(b) An estimate of water availability from the source or, for use of groundwater, the stream in hydraulic connection with the source which includes correlations with streamflow measurements or gage records on other, similar streams and considers current demands for water affecting the streamflows.

(2) The criteria used in determining if the use of groundwater has the potential to substantially interfere with surface water shall be those established in OAR Chapter 690, Division 9.

(3) This rule shall not apply to issuance of:

(a) Instream water rights;

(b) Permits for storage of water between March 1 and May 31 if the application is not required to be referred to the Commission under OAR 690-011-0080(2)(a)(C); or

(c) Permits for use of water legally stored.

Stat. Auth.: ORS 536.300 & ORS 536.340

Project schedule (If system is already completed, indicate "existing").

For reservoir applications storing more than 9.2 acre feet, and a dam height of more than 10 feet, preliminary plans and specifications for dam and impoundment are required.

If the above is statement is checked, the map must be prepared by a CWRE.

All applicants (or the authorized agent with title or authority if for an organization or corporation), must sign the application in ink. Signature must be an original "wet" signature.

You must include a Legal description of the property involved that includes a metes and bounds, or other government survey description. A copy of the deed, land sales contract or title insurance policy can provide this information, or you may submit a lot book report prepared by a title company. The Department will not accept a copy of the tax bill.

A completed Land-Use Form or receipt signed and dated by the appropriate planning department officials. Date of signature must be within the past 12 months. Signature must be an original "wet" signature.

The map must meet all the minimum requirements of OAR 690-310-0050.

Township, Range, Section

Location of main canals, ditches, pipelines or flumes (if POA/POD is outside of POU)

Place of use, 1/4, 1/4's and tax lot clearly identified

Even map scale not less than 4" = 1 mile (example: 1" = 100 ft, 1" = 200 ft, etc.)

Location of each diversion point well or dam by reference to a recognized public land survey corner

North Directional Symbol

Number of acres per 1/4, 1/4, if irrigation, nursery, or agriculture

Other ASSIST BY BAKER
WELL INSPECTOR
BOB MAYNARD

Reference corner on map

Each point of diversion coordinate

Fees: Amount of water requested 3.5 CFS

LINE CHECK
3 APR(S)

Base Fee \$ 500

Additional Use @ _____ = _____ REQUIRES 1400

1st CFS/AF 200

Total Exam Fees \$ PARTIAL EXAM #800

3 Addtn'l CFS/ AF @ 100 = 300

Total Paid \$ 800 #1 CHECK

2 Addtn' POD @ 200 = 400

Amount Due \$ REC FEE PLUS REMAINING EXAM DUE CHECK #2

Reviewed by: HJM

Date: 6-17-2008

#600
6-20-2008

Water Right Conditions
Tracking Slip

Groundwater/Hydrology Section

FILE ## G-17073

ROUTED TO: Water Rights - Brook

TOWNSHIP/

RANGE-SECTION: 25S/31E-9, 10, 16

CONDITIONS ATTACHED? yes no

REMARKS OR FURTHER INSTRUCTIONS:

Reviewer: Mike Zwart

PUBLIC INTEREST REVIEW FOR GROUND WATER APPLICATIONS

TO: Water Rights Section Date October 15, 2008
 FROM: Ground Water/Hydrology Section Mike Zwart
Reviewer's Name
 SUBJECT: Application G- 17073 Supersedes review of _____
Date of Review(s)

PUBLIC INTEREST PRESUMPTION; GROUNDWATER

OAR 690-310-130 (1) *The Department shall presume that a proposed groundwater use will ensure the preservation of the public welfare, safety and health as described in ORS 537.525. Department staff review ground water applications under OAR 690-310-140 to determine whether the presumption is established. OAR 690-310-140 allows the proposed use be modified or conditioned to meet the presumption criteria. This review is based upon available information and agency policies in place at the time of evaluation.*

A. GENERAL INFORMATION: Applicant's Name: Tim Clemens County: Harney

A1. Applicant(s) seek(s) 3.5 cfs from 5 well(s) in the Malheur Lake Basin,
 _____ subbasin Quad Map: Dog Mountain

A2. Proposed use: Irrigation, 280 acres Seasonality: March 1 - October 31

A3. Well and aquifer data (attach and number logs for existing wells; mark proposed wells as such under logid):

Well	Logid	Applicant's Well #	Proposed Aquifer*	Proposed Rate(cfs)	Location (T/R-S QQ-Q)	Location, metes and bounds, e.g. 2250' N, 1200' E fr NW cor S 36
1	HARN 1117	1	Sediments	3.5	25S/31E-9 NE-NE	4100' N, 340' W fr SE cor S 9
2	HARN 1118	3	Sediments	3.5	25S/31E-9 NE-SE	1370' N, 1270' W fr SE cor S 9
3	HARN 1116	4	Sediments	3.5	25S/31E-10 NW-SW	1400' N, 620' E fr SE cor S 9
4	HARN 1128	5	Sediments	3.5	25S/31E-16 NW-NE	1295' S, 2100' W fr SE cor S 9
5	Proposed	A	Sediments	3.5	25S/31E-9 SW-NE	480' S, 600' W fr NE 1/16 cor S 9

* Alluvium, CRB, Bedrock

Well	Well Elev ft msl	First Water ft bls	SWL ft bls	SWL Date	Well Depth (ft)	Seal Interval (ft)	Casing Intervals (ft)	Liner Intervals (ft)	Perforations Or Screens (ft)	Well Yield (gpm)	Draw Down (ft)	Test Type
1	4110	12	12	7/29/79	165	0-18	-1-156		60-156	550	140	unk
3	4105	19	6	7/31/79	180	0-18	-1-168		72-168	490	145	unk
4	4105	32	8	7/25/79	205	0-18	-1-156		60-156	550	90	unk
5	4110	28?	11	8/10/76?	142	0-18	-1-142		60-72, 82-137	869	53	P
A	4110											

Use data from application for proposed wells.

A4. Comments: The applicant amended his application to add existing well 1 and proposed well A. The map showing proposed well A incorrectly references the NE 1/4 corner and should instead reference the NE 1/16 corner. The application was not amended to indicate the proposed construction of well A, so I called the applicant to verify that the well will be constructed similarly to the deeper existing wells here and also verified the locational error on the new map.

A5. Provisions of the Malheur Lake Basin rules relative to the development, classification and/or management of ground water hydraulically connected to surface water are, or are not, activated by this application. (Not all basin rules contain such provisions.)

Comments: _____

A6. Well(s) # _____, _____, _____, _____, tap(s) an aquifer limited by an administrative restriction.

Name of administrative area: _____
 Comments: _____

C. GROUND WATER/SURFACE WATER CONSIDERATIONS, OAR 690-09-040

C1. 690-09-040 (1): Evaluation of aquifer confinement:

Well	Aquifer or Proposed Aquifer	Confined	Unconfined
All	Basin-fill sediments (Qal and Tvs of GW Report #16)	<input type="checkbox"/>	<input checked="" type="checkbox"/>
		<input type="checkbox"/>	<input type="checkbox"/>
		<input type="checkbox"/>	<input type="checkbox"/>
		<input type="checkbox"/>	<input type="checkbox"/>
		<input type="checkbox"/>	<input type="checkbox"/>

Basis for aquifer confinement evaluation: Ground water in the basin fill is generally unconfined and hydraulically connected to surface water, including Malheur and Harney Lakes.

C2. 690-09-040 (2) (3): Evaluation of distance to, and hydraulic connection with, surface water sources. All wells located a horizontal distance less than 1/4 mile from a surface water source that produce water from an unconfined aquifer shall be assumed to be hydraulically connected to the surface water source. Include in this table any streams located beyond one mile that are evaluated for PSI.

Well	SW #	Surface Water Name	GW Elev ft msl	SW Elev ft msl	Distance (ft)	Hydraulically Connected?			Potential for Subst. Interfer. Assumed?	
						YES	NO	ASSUMED	YES	NO
						<input type="checkbox"/>	<input type="checkbox"/>	<input type="checkbox"/>	<input type="checkbox"/>	<input type="checkbox"/>
						<input type="checkbox"/>	<input type="checkbox"/>	<input type="checkbox"/>	<input type="checkbox"/>	<input type="checkbox"/>
						<input type="checkbox"/>	<input type="checkbox"/>	<input type="checkbox"/>	<input type="checkbox"/>	<input type="checkbox"/>
						<input type="checkbox"/>	<input type="checkbox"/>	<input type="checkbox"/>	<input type="checkbox"/>	<input type="checkbox"/>
						<input type="checkbox"/>	<input type="checkbox"/>	<input type="checkbox"/>	<input type="checkbox"/>	<input type="checkbox"/>
						<input type="checkbox"/>	<input type="checkbox"/>	<input type="checkbox"/>	<input type="checkbox"/>	<input type="checkbox"/>
						<input type="checkbox"/>	<input type="checkbox"/>	<input type="checkbox"/>	<input type="checkbox"/>	<input type="checkbox"/>
						<input type="checkbox"/>	<input type="checkbox"/>	<input type="checkbox"/>	<input type="checkbox"/>	<input type="checkbox"/>
						<input type="checkbox"/>	<input type="checkbox"/>	<input type="checkbox"/>	<input type="checkbox"/>	<input type="checkbox"/>

Basis for aquifer hydraulic connection evaluation: There are no surface water sources within a mile of the applicant's wells. Harney Lake is over eight miles to the south.

Water Availability Basin the well(s) are located within: N/A: no WAB data in this area.

C3a. 690-09-040 (4): Evaluation of stream impacts for each well that has been determined or assumed to be hydraulically connected and less than 1 mile from a surface water source. Limit evaluation to instream rights and minimum stream flows that are pertinent to that surface water source, and not lower SW sources to which the stream under evaluation is tributary. Compare the requested rate against the 1% of 80% natural flow for the pertinent Water Availability Basin (WAB). If Q is not distributed by well, use full rate for each well. Any checked box indicates the well is assumed to have the potential to cause PSI.

Well	SW #	Well < 1/4 mile?	Qw > 5 cfs?	Instream Water Right ID	Instream Water Right Q (cfs)	Qw > 1% ISWR?	80% Natural Flow (cfs)	Qw > 1% of 80% Natural Flow?	Interference @ 30 days (%)	Potential for Subst. Interfer. Assumed?
		<input type="checkbox"/>	<input type="checkbox"/>			<input type="checkbox"/>		<input type="checkbox"/>		<input type="checkbox"/>
		<input type="checkbox"/>	<input type="checkbox"/>			<input type="checkbox"/>		<input type="checkbox"/>		<input type="checkbox"/>
		<input type="checkbox"/>	<input type="checkbox"/>			<input type="checkbox"/>		<input type="checkbox"/>		<input type="checkbox"/>
		<input type="checkbox"/>	<input type="checkbox"/>			<input type="checkbox"/>		<input type="checkbox"/>		<input type="checkbox"/>
		<input type="checkbox"/>	<input type="checkbox"/>			<input type="checkbox"/>		<input type="checkbox"/>		<input type="checkbox"/>
		<input type="checkbox"/>	<input type="checkbox"/>			<input type="checkbox"/>		<input type="checkbox"/>		<input type="checkbox"/>
		<input type="checkbox"/>	<input type="checkbox"/>			<input type="checkbox"/>		<input type="checkbox"/>		<input type="checkbox"/>
		<input type="checkbox"/>	<input type="checkbox"/>			<input type="checkbox"/>		<input type="checkbox"/>		<input type="checkbox"/>

Lined area for notes or comments.

C4b. 690-09-040 (5) (b) The potential to impair or detrimentally affect the public interest is to be determined by the Water Rights Section.

C5. [] If properly conditioned, the surface water source(s) can be adequately protected from interference, and/or ground water use under this permit can be regulated if it is found to substantially interfere with surface water:
i. [] The permit should contain condition #(s)
ii. [] The permit should contain special condition(s) as indicated in "Remarks" below;

C6. SW / GW Remarks and Conditions: Lined area for remarks and conditions.

References Used: Local well logs; local recent reviews, especially G-17071, G-17072 and G-17061 ; GW Report 16, by Leonard, 1970; Greene, Walker, and Corcoran, 1972, Geologic Map of the Burns Quadrangle, Oregon, USGS Miscellaneous Geologic Investigations Map I-680; Memo by Ivan Gall, 1/15, 2008, Stream Assessment for Division 9 Review in the Malheur Lakes Basin.

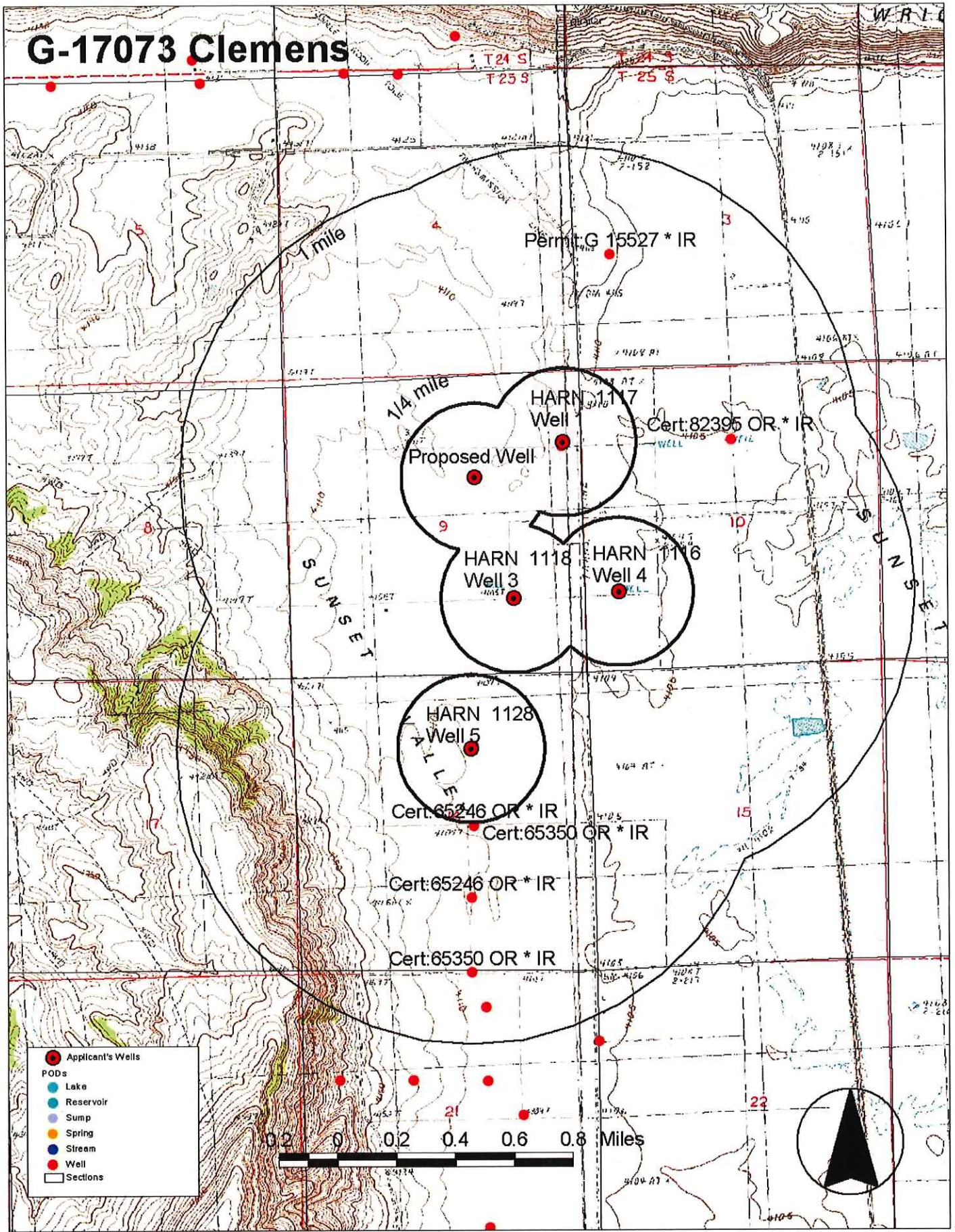

Oregon Water Resources Department
Water Rights Division

Water Rights Application
Number G-17073

Prior to the issuance of a permit, the Department must receive permit recording fees in the amount of \$300.00. Please include your application number on your check made out to the Oregon Water Resources Department.

Proposed Final Order

Summary of Recommendation: The Department recommends that the attached draft permit be issued with conditions.

Application History

On June 17, 2008, Tim Clemens submitted an application to the Department for the following water use permit:

- Amount of Water: 3.5 CUBIC FEET PER SECOND (CFS)
- Use of Water: IRRIGATION USE ON 280.0 ACRES
- Source of Water: WELL 1 (HARN 1117), WELL 3 (HARN 1118), WELL 4 (HARN 1116), WELL 5 (HARN 1128), AND WELL A IN MALHEUR LAKE BASIN
- Area of Proposed Use: Harney County within SECTION 10 AND SECTION 16, TOWNSHIP 25 SOUTH, RANGE 31 EAST, W.M.

On December 5, 2008, the Department mailed the applicant notice of its Initial Review, determining that "The use of 3.5 CFS from Well 1 (HARN 1117), Well 3 (HARN 1118), Well 4 (HARN 1116), Well 5 (HARN 1128), and Well A in Malheur Lake Basin for irrigation use on 280.0 acres is allowable during the full period requested, March 1 through October 31." The applicant did not notify the Department to stop processing the application within 14 days of that date.

On December 9, 2008, the Department gave public notice of the application in its weekly notice. The public notice included a request for comments, and information for interested persons about both obtaining future notices and a copy of the Proposed Final Order.

No written comments were received within 30 days.

In reviewing applications, the Department may consider any relevant sources of information, including the following:

- recommendations by other state agencies
- any applicable basin program
- any applicable comprehensive plan or zoning ordinance

According to the Department's rules, the potential for substantial interference is assumed if (a) and either (b) or (c) or (d) or (e) are met. For this application, the Department determined that there is no potential for substantial interference, because either (a) is not met, or (b), (c), (d) or (e) are not met, or both.

An assessment of ground water availability has been completed by the Department's Ground Water/Hydrology section. A copy of this assessment is in the file. The proposed water use will, if properly conditioned, avoid injury to existing rights and the resource.

The Department finds that the amount of water requested, 3.5 CFS, is an acceptable amount.

The proposed ground water use is not within a designated critical ground water area.

Conclusions of Law

Under the provisions of ORS 537.621, the Department must presume that a proposed use will ensure the preservation of the public welfare, safety and health if the proposed use is allowed in the applicable basin program established pursuant to ORS 536.300 and 536.340 or given a preference under ORS 536.310(12), if water is available, if the proposed use will not injure other water rights and if the proposed use complies with rules of the Water Resources Commission.

The proposed use requested in this application is allowed in the Malheur Lake Basin Program, or a preference for this use is granted under the provisions of ORS 536.310(12).

Water is available for the proposed use.

The proposed use will not injure other water rights.

The proposed use complies with other rules of the Water Resources Commission not otherwise described above.

The proposed use complies with the State Agency Agreement for land use.

No proposed flow rate and duty of water higher than the general basin-wide standard is needed.

For these reasons, the required presumption has been established.

Under the provisions of ORS 537.621, once the presumption has been established, it may be overcome by a preponderance of evidence that either:

- (a) One or more of the criteria for establishing the presumption are not satisfied; or

Protests

Under the provisions of ORS 537.153(7) (for surface water) or ORS 537.621(8) (for ground water), you can protest this Proposed Final Order. Protests must be received in the Water Resources Department no later than **April 3, 2009**. Protests must be in writing, and must include the following:

- Your name, address, and telephone number;
- A description of your interest in the Proposed Final Order, and, if you claim to represent the public interest, a precise statement of the public interest represented;
- A detailed description of how the action proposed in this Proposed Final Order would impair or be detrimental to your interest;
- A detailed description of how the Proposed Final Order is in error or deficient, and how to correct the alleged error or deficiency;
- Any citation of legal authority to support your protest, if known; and
- If you are not the applicant, the protest fee of \$350 required by ORS 536.050 and proof of service of the protest upon the applicant.
- If you are the applicant, a statement of whether or not you are requesting a contested case hearing. If you do not request a hearing, the Department will presume that you do not wish to contest the findings of the Proposed Final Order.
- *If you do not protest this Proposed Final Order and if no substantive changes are made in the Final Order, you will not have an opportunity for judicial review, protest or appeal of the Final Order when it is issued.*

Requests for Standing

Under the provisions of ORS 537.153(7) (for surface water) or ORS 537.621(8) (for ground water), persons other than the applicant who support a Proposed Final Order can request standing for purposes of participating in any contested case proceeding on the Proposed Final Order or for judicial review of a Final Order.

Requests for standing must be received in the Water Resources Department no later than **April 3, 2009**. Requests for standing must be in writing, and must include the following:

- The requester's name, mailing address and telephone number;

DRAFT

This is not a permit.
STATE OF OREGON

DRAFT

COUNTY OF Harney

DRAFT PERMIT TO APPROPRIATE THE PUBLIC WATERS

THIS DRAFT PERMIT IS HEREBY ISSUED TO

TIM CLEMENS
235 HWY 20 N
HINES, OR 97738

The specific limits and conditions of the use are listed below.

APPLICATION FILE NUMBER: G-17073

SOURCE OF WATER: WELL 1 (HARN 1117), WELL 3 (HARN 1118), WELL 4 (HARN 1116), WELL 5 (HARN 1128), AND WELL A IN MALHEUR LAKE BASIN

PURPOSE OR USE: IRRIGATION USE ON 280.0 ACRES

MAXIMUM RATE: 3.5 CUBIC FEET PER SECOND

PERIOD OF USE: MARCH 1 THROUGH OCTOBER 31

DATE OF PRIORITY: JUNE 17, 2008

WELL LOCATIONS:

WELL 1 (HARN 1117) - NE ¼ NE ¼ SECTION 9, T25S, R31E, W.M.; 4100 FEET NORTH AND 340 FEET WEST FROM SE CORNER, SECTION 9

WELL 3 (HARN 1118) - NE ¼ SE ¼ SECTION 9, T25S, R31E, W.M.; 1370 FEET NORTH AND 1270 FEET WEST FROM SE CORNER, SECTION 9

WELL 4 (HARN 1116) - NW ¼ SW ¼ SECTION 10, T25S, R31E, W.M.; 1400 FEET NORTH AND 620 FEET EAST FROM SW CORNER, SECTION 10

WELL 5 (HARN 1128) - NW ¼ NE ¼ SECTION 16, T25S, R31E, W.M.; 1300 FEET SOUTH AND 2050 FEET WEST FROM NE CORNER, SECTION 16

WELL A (PROPOSED) - SW ¼ NE ¼ SECTION 9, T25S, R31E, W.M.; 1420 FEET SOUTH AND 1920 FEET WEST FROM NE CORNER, SECTION 9

The amount of water used for irrigation under this right, together with the amount secured under any other right existing for the same lands, is limited to a diversion of ONE-EIGHTIETH of one cubic foot per second and 3.0 acre-feet for each acre irrigated during the irrigation season of each year.

All measurements shall be made by a certified water rights examiner, registered professional geologist, registered professional engineer, licensed well constructor or pump installer licensed by the Construction Contractors Board. Measurements shall be submitted on forms provided by, or specified by, the Department. Measurements shall be made with equipment that is accurate to at least the standards specified in OAR 690-217-0045. The Department requires the individual performing the measurement to:

- A. Associate each measurement with an owner's well name or number and a Department well log ID; and
- B. Report water levels to at least the nearest tenth of a foot as depth-to-water below ground surface; and
- C. Specify the method of measurement; and
- D. Certify the accuracy of all measurements and calculations reported to the Department.

The water user shall discontinue use of, or reduce the rate or volume of withdrawal from, the well(s) if any of the following events occur:

- A. Annual water-level measurements reveal an average water-level decline of three or more feet per year for five consecutive years; or
- B. Annual water-level measurements reveal a water-level decline of 15 or more feet in fewer than five consecutive years; or
- C. Annual water-level measurements reveal a water-level decline of 25 or more feet; or
- D. Hydraulic interference leads to a decline of 25 or more feet in any neighboring well with senior priority.

The period of restricted use shall continue until the water level rises above the decline level which triggered the action or the Department determines, based on the permittee's and/or the Department's data and analysis, that no action is necessary because the aquifer in question can sustain the observed declines without adversely impacting the resource or causing substantial interference with senior water rights. The water user shall not allow excessive decline, as defined in Commission rules, to occur within the aquifer as a result of use under this permit. If more than one well is involved, the water user may submit an alternative measurement and reporting plan for review and approval by the Department.

Prior to using water from any well listed on this permit, the permittee shall ensure that the well has been assigned an OWRD Well Identification Number (Well ID tag), which shall be permanently attached to the well. The Well ID shall be used as a reference in any correspondence regarding the well, including any reports of water use, water level, or pump test data.

This permit is for the beneficial use of water without waste. The water user is advised that new regulations may require the use of best practical technologies or conservation practices to achieve this end.

By law, the land use associated with this water use must be in compliance with statewide land-use goals and any local acknowledged land-use plan.

Completion of construction and application of the water shall be made within five years of the date of permit issuance. If beneficial use of permitted water has not been made before this date, the permittee may submit an application for extension of time, which may be approved based upon the merit of the application.

Within one year after making beneficial use of water, the permittee shall submit a claim of beneficial use, which includes a map and report, prepared by a Certified Water Rights Examiner.

Issued _____, 2009

DRAFT - THIS IS NOT A PERMIT

for Phillip C. Ward, Director
Water Resources Department

Tim
Clements

6-17073

SECTION PLAT

Section 9, 10, 16 Township 25 S. Range 31 E.

County of HARNEY State of OREGON

NORTH

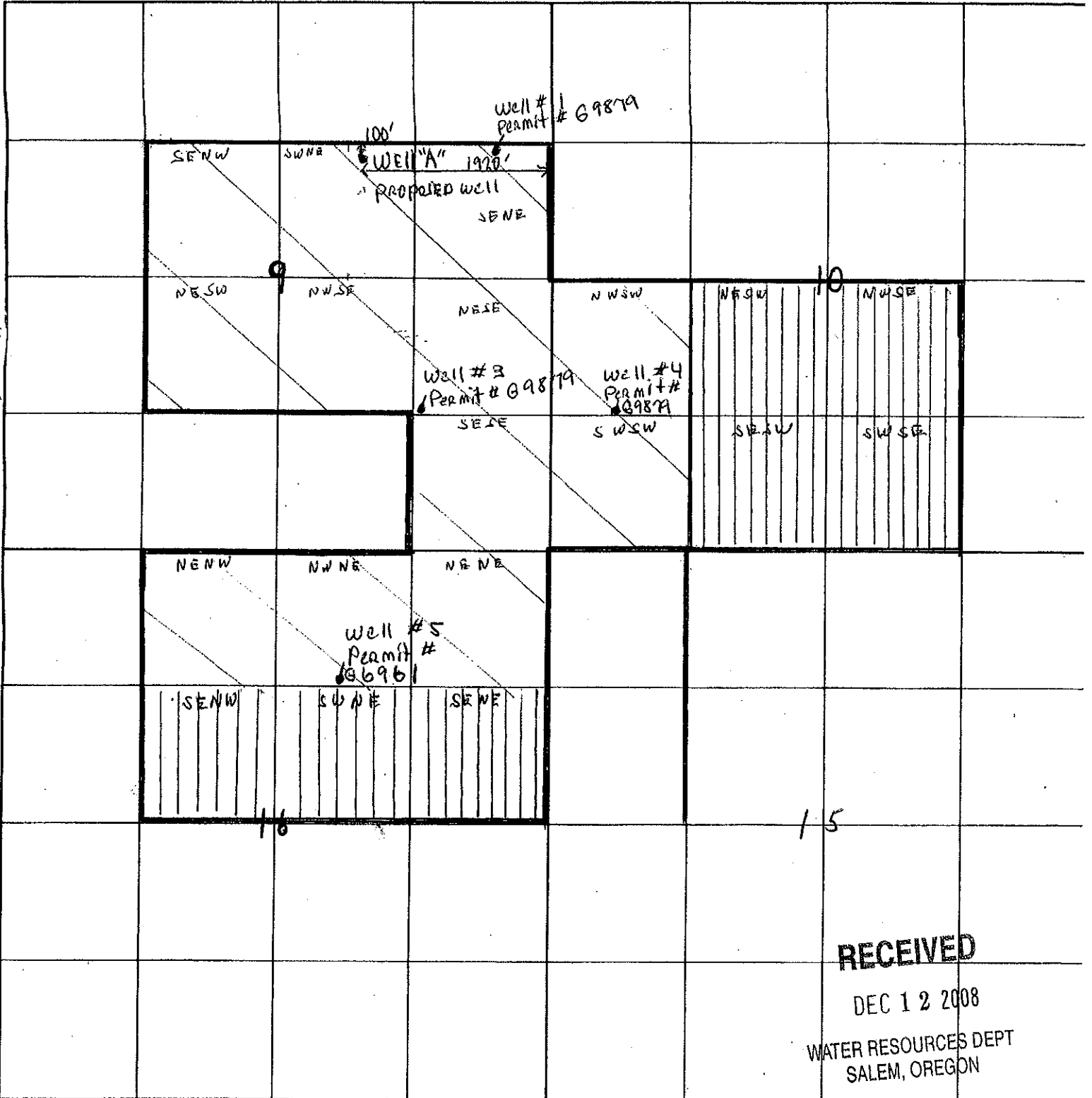

RECEIVED

DEC 12 2008

WATER RESOURCES DEPT
SALEM, OREGON

Applied for Rights - 1920
Proposed well is 100' W and 100' S of
100' East corner of the SE NE of Sec. 9

4" = 1 mile

Certificates have been issued



Tim Clemens
Q

G-6961
55574

Cert 55574

T.25S. R.31E. W.M.

Well #5

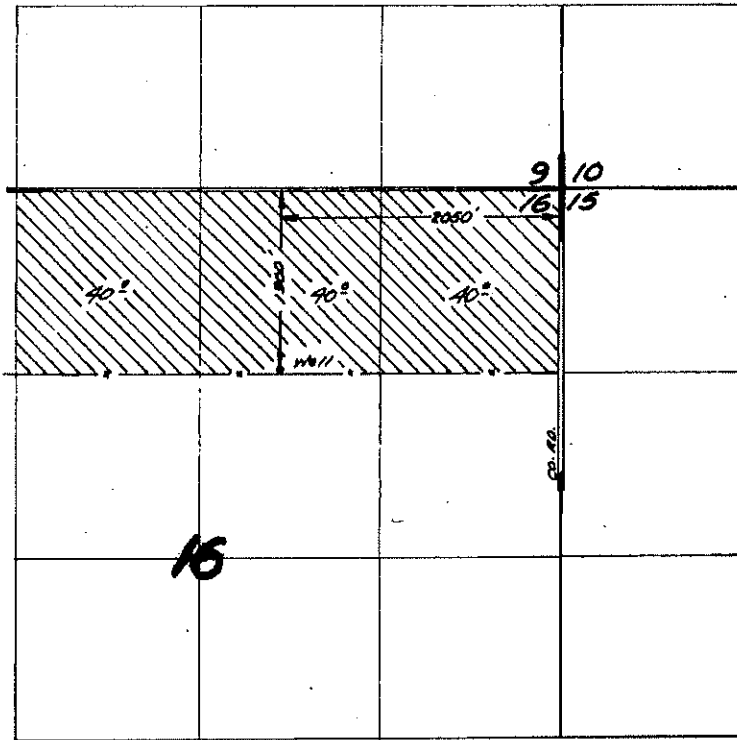

Application No. 5-7477

Permit No. G 6961

6961

RECEIVED

DEC 12 2008

WATER RESOURCES DEPT
SALEM, OREGON

Mailing List for PFO Copies

Application #G-17073

PFO Date February 17, 2009

Original mailed to applicant:

~~TIM CLEMENS, 235 HWY 20 N, HINES, OR 97738~~

Copies sent to:

- ~~1. WRD - File # G-17073~~
- ~~2. Water Availability: Ken Stahr~~

PFO and Map Copies sent to:

- ~~3. WRD - Watermaster # 10~~
- ~~4. Regional Manager: ER~~

Copies Mailed
By: <u>JCB</u> (SUPPORT STAFF)
on: <u>2/13/09</u> (DATE)

Copies sent to Other Interested Persons (CWRE, Agent, Well Driller, Commenter, etc.)

"\$10 LETTER" sent to Interested Persons who have not protested or paid for copies

CASEWORKER : Michele McAleer

SENDER: COMPLETE THIS SECTION

- Complete items 1, 2, and 3. Also complete item 4 if Restricted Delivery is desired.
- Print your name and address on the reverse so that we can return the card to you.
- Attach this card to the back of the mailpiece, or on the front if space permits.

1. Article Addressed to:

G-17073
 TIM CLEMENS
 235 HWY 20 N
 HINES OR 97738

2. Article Number
 (Transfer from service label)

7006215000041249070

PS Form 3811, February 2004

COMPLETE THIS SECTION ON DELIVERY

A. Signature
 Sherry Kirkpatrick Agent
 Addressee

B. Received by (Printed Name) C. Date of Delivery
SHERRY KIRKPATRICK *12-8-08*

D. Is delivery address different from item 1? Yes
 YES, give delivery address below: No

DEC 10 2008

WATER RESOURCES DEPT
 SALES SECTION

Certified Mail Express Mail
 Registered Return Receipt for Merchandise
 Insured Mail C.O.D.

4. Restricted Delivery? (Extra Fee) Yes

Domestic Return Receipt *WR (IR)*

102595-02-M-1540

UNITED STATES POSTAL SERVICE

BEND OR 977

08 DEC 2008 PM 1 T

First-Class Mail
Postage & Fees Paid
USPS
Permit No. C-10

• Sender: Please print your name, address, and ZIP+4 in this box •

WATER RESOURCES DEPARTMENT
725 SUMMER STREET NE SUITE A
SALEM OR 97301-1266

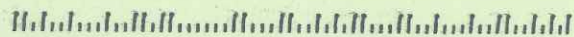



Oregon

Theodore R. Kulongoski, Governor

Water Resources Department

North Mall Office Building

725 Summer Street NE, Suite A

Salem, OR 97301-1271

503-986-0900

FAX 503-986-0904

CERTIFIED MAIL
Return Receipt Requested

December 5, 2008

TIM CLEMENS
235 HWY 20 N
HINES, OR 97738

Reference: File G-17073

Dear Mr. Clemens:

**THIS IS NOT A PERMIT AND IS
SUBJECT TO CHANGE AT THE NEXT PHASE OF PROCESSING.**

This letter is to inform you of the preliminary analysis of your water use permit application and to describe your options. In determining whether a water use permit application may be approved, the Department must consider the factors listed below, all of which must be favorable to the proposed use if it is to be allowed. Based on the information you have supplied, the Water Resources Department has made the following preliminary determinations:

Initial Review Determinations:

1. The application requested the use of 3.5 cubic feet per second (CFS) of water, from Well 1 (HARN 1117), Well 3 (HARN 1118), Well 4 (HARN 1116), Well 5 (HARN 1128), and Well A for irrigation use on 280.0 acres from March 1 through October 31 of each year.
2. The proposed use is not prohibited by law or rule except where otherwise noted below.
3. The use of water from Well 1 (HARN 1117), Well 3 (HARN 1118), Well 4 (HARN 1116), Well 5 (HARN 1128), and Well A in Malheur Lake Basin for irrigation use is allowable under the Malheur Lake Basin Program.
4. If properly conditioned, the proposed use of ground water will avoid injury to existing ground water rights and the resource.

The Department has determined, based upon OAR 690-009, that the proposed ground water use will not have the potential for substantial interference with any surface water source.

If we do not receive the items requested above or a request for an administrative hold by this date, the Department will likely proceed with a Proposed Final Order recommending denial of the application.

Please reference the application number when sending any correspondence regarding the conclusions of this initial review. Comments received within the comment period will be evaluated at the next phase of the process.

To Proceed With Your Application:

If you choose to proceed with your application, you do not have to notify the Department. Your application will automatically be placed on the Department's Public Notice to allow others the opportunity to comment. After the comment period the Department will complete a public interest review and issue a Proposed Final Order.

Withdrawal Refunds:

If you choose not to proceed, you may withdraw your application and receive a refund (minus a \$150 processing charge per application.) To accomplish this you must notify the Department in writing by **Friday, December 19, 2008**. For your convenience you may use the enclosed "STOP PROCESSING" form.

If A Permit Is Issued It Will Likely Include The Following Conditions:

1. Measurement, recording and reporting conditions:
 - A. Before water use may begin under this permit, the permittee shall install a totalizing flow meter or other suitable measuring device as approved by the Director at each point of appropriation. The permittee shall maintain the meter or measuring device in good working order, shall keep a complete record of the amount of water used each month, and shall submit a report which includes the recorded water use measurements to the Department annually or more frequently as may be required by the Director. Further, the Director may require the permittee to report general water-use information, including the place and nature of use of water under the permit.
 - B. The permittee shall allow the watermaster access to the meter or measuring device; provided however, where the meter or measuring device is located within a private structure, the watermaster shall request access upon reasonable notice.
2. The Department requires the water user to obtain, from a qualified individual (see below), and report annual static water levels for each well on the permit. The static water level shall be measured in the month of March. Reports shall be submitted to the Department within 30 days of measurement.

The water source identified in your application may be affected by an Agricultural Water Quality Management Area Plan. These plans are developed by the Oregon Department of Agriculture (ODA) with the cooperation of local landowners and other interested stakeholders, and help to ensure that current and new appropriations of water are done in a way that does not adversely harm the environment. You are encouraged to explore ODA's Water Quality Program web site at http://www.oregon.gov/ODA/NRD/water_agplans.shtml to learn more about the plans and how they may affect your proposed water use.

If you have any questions:

Feel free to call me at 503-986-0853 if you have any questions regarding the contents of this letter or your application. Please have your application number available if you call. General questions about water rights and water use permits should be directed to our customer service staff at 503-986-0801. When corresponding by mail, please use this address: Michele McAleer, Oregon Water Resources Department, 725 Summer St NE Ste A, Salem OR 97301-1266. Our fax number is 503-986-0901.

Sincerely,



Michele McAleer
Water Right Application Caseworker

enclosures: Application Process Description and Stop Processing Request Form

G-17073
WAB 12-n/a
POU 12-n/a
GW

SW ¼ NE ¼ 40.0 ACRES
SE ¼ NE ¼ 40.0 ACRES
SE ¼ NW ¼ 40.0 ACRES
SECTION 16
TOWNSHIP 25 SOUTH, RANGE 31 EAST, W.M.

14 DAY STOP PROCESSING DEADLINE DATE: Friday, December 19, 2008

PUBLIC NOTICE DATE: Tuesday, December 9, 2008

30 DAY COMMENT DEADLINE DATE: Thursday, January 8, 2009

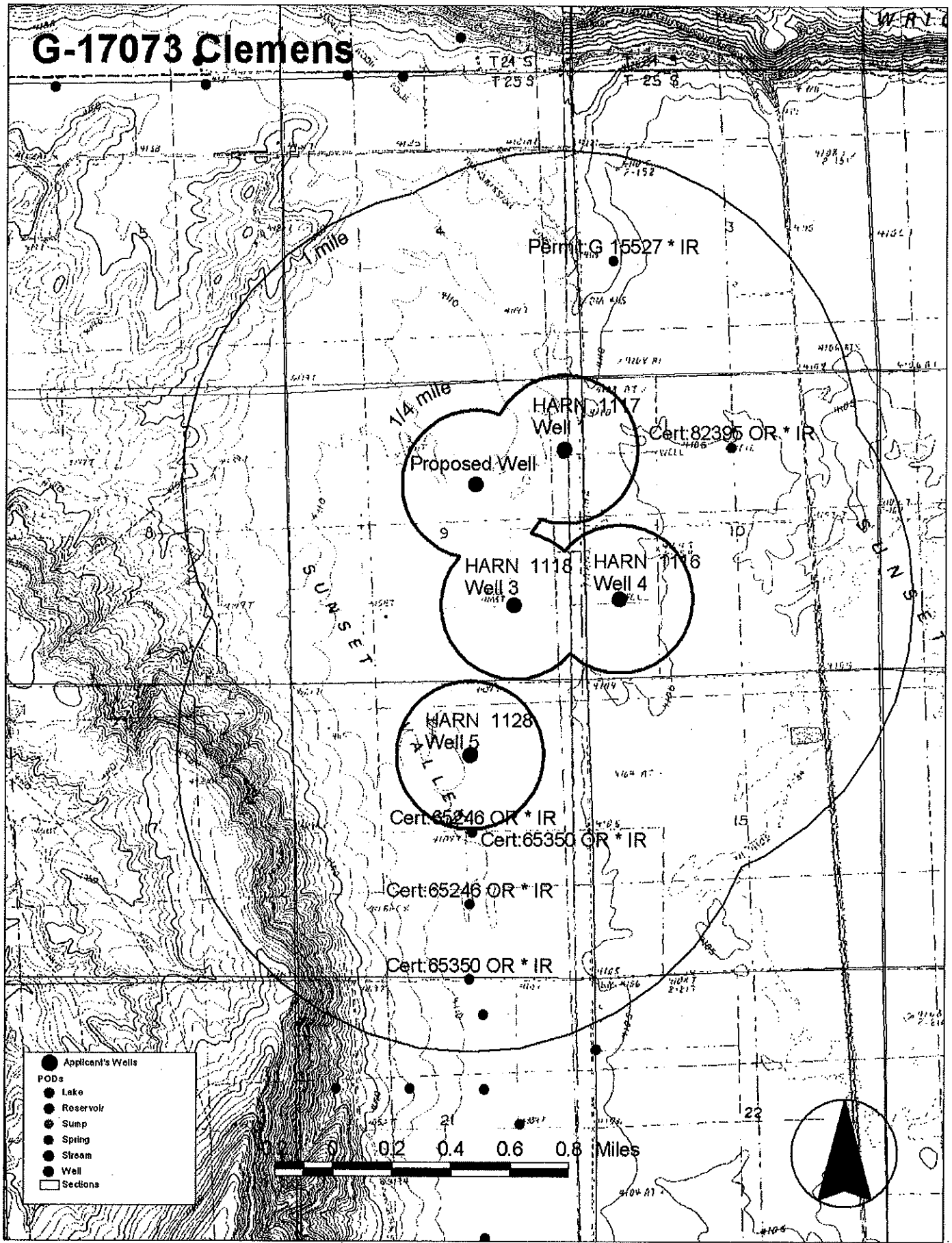

Section 10 & 16

Township 25-5

Range 31-E

County of Harney

State of OR

NORTH

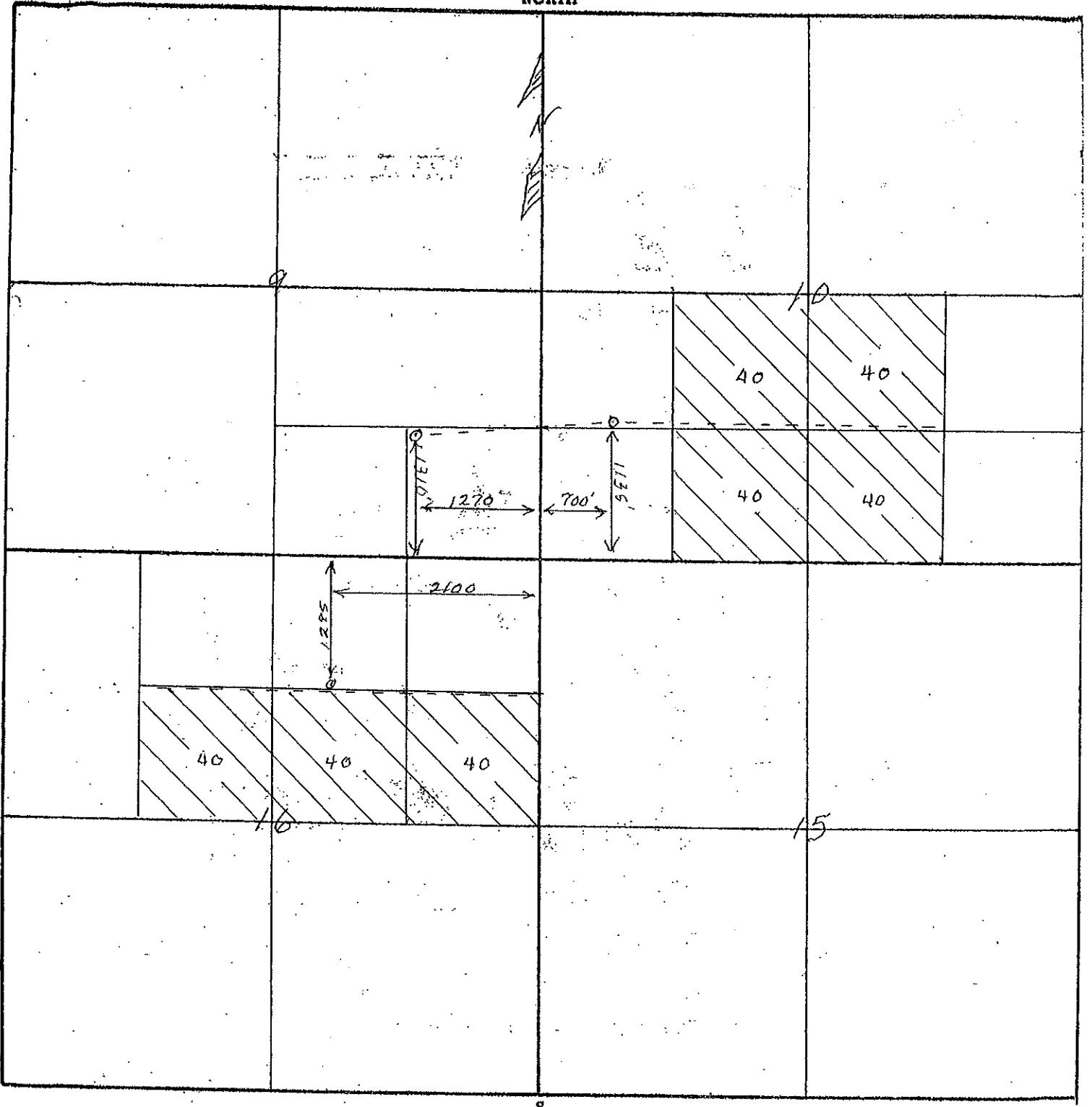

Remarks scale $\frac{1}{4}$ " = 1 mile - 660' -

RECEIVED

JUN 17 2008

WATER RESOURCES DEPT
SALEM, OREGON

G-17073

T. 25S., R. 31E., W. M.

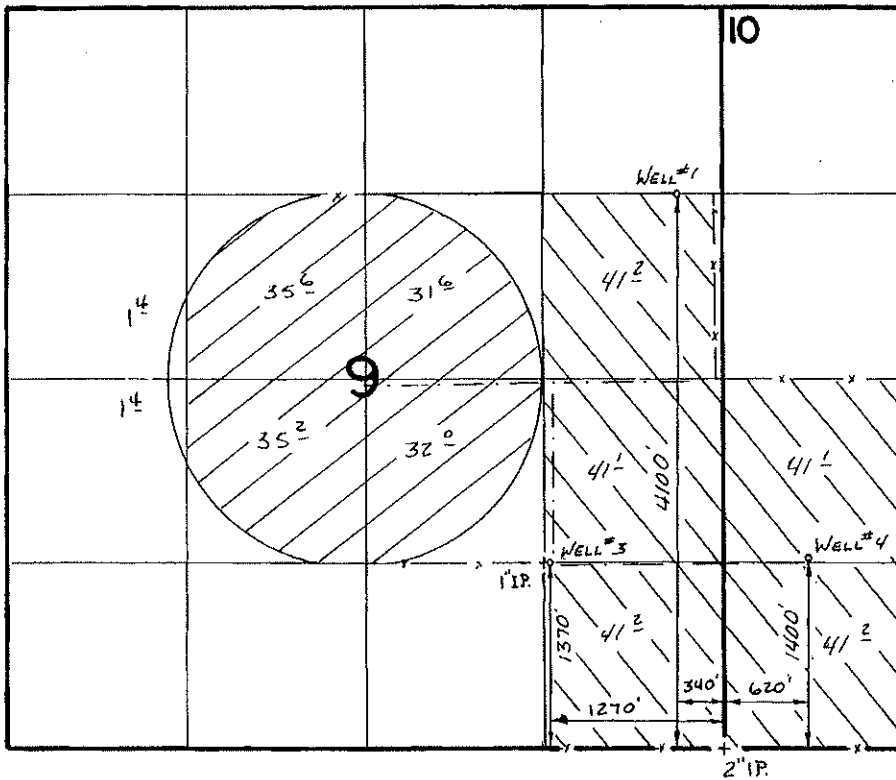

SCALE 1" = 1320'

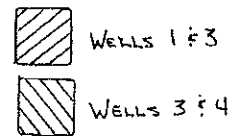

FINAL PROOF SURVEY
UNDER

Application No. **G:10688** Permit No. **G:9879.**
IN NAME OF

J.W. McALLISTER & JETT C. BLACKBURN

Surveyed ...5:9..... 1988, by **J.M. WARREN**.....

RECEIVED

JUN 17 2008

WATER RESOURCES DEPT
SALEM, OREGON

PTS

G-17073

Mailing List for IR Copies

Application #G-17073

IR Date: December 5, 2008

Original mailed to applicant:

TIM CLEMENS , 235 HWY 20 N, HINES, OR 97738

Copies sent to:

1. WRD - File # G-17073
2. WRD - Water Availability: Ken Stahr

IR, Map, and Fact Sheet Copies sent to:

3. WRD - Regional Manager (not SCR): ER
4. WRD - Watermaster # 10

Copies Mailed
By: <u>JCB</u>
(SUPPORT STAFF)
on: <u>12/5/08</u>
(DATE)

Affected Landowners (include "Notice of Initial Review--Affected Landowner"):

Copies sent to Other Interested Persons (CWRE, Agent, Well Driller, Commenter, etc.)

Caseworker: Michele McAleer

COPYSHT.IR



Oregon Water Resources Department
 725 Summer Street NE, Suite A
 Salem Oregon 97301-1271
 (503) 986-0900
 www.wrd.state.or.us

Application for a Permit to Use Ground Water

Please type or print in dark ink. If your application is found to be incomplete or inaccurate, we will return it to you. If any requested information does not apply to your application, insert "n/a." Please read and refer to the instructions when completing your application. A summary of review criteria and procedures that are generally applicable to these applications is available at www.wrd.state.or.us/OWRD/PUBS/forms.shtml.

1. APPLICANT INFORMATION

A. Individuals

Applicant: Tim Clemens
First Last

Mailing address: 235 Hwy 20 N
Hines OR 97738
City State Zip

Phone: 541-577-2621 541-589-1214
Home Work Other

*Fax: _____ *E-Mail address: _____

B. Organizations

(Corporations, associations, firms, partnerships, joint stock companies, cooperatives, public and municipal corporations)

Name of organization: _____

Name and title of person applying: _____

Mailing address of organization: _____

City State Zip

Phone: _____
Day Evening

*Fax: _____ *E-Mail address: _____

* Optional information

For Department Use		
App. No. <u>G-17073</u>	Permit No. _____	Date _____

Please provide a description of your well development. (Attach additional sheets if needed.)

Well No.	Diameter	Type and size of casing	No. of feet of casing	Intervals casing is perforated (in feet)	Seal depth	Est. depth to water	Est. depth to water bearing stratum	Type of access port or measuring device	Total well depth
3	16"	16" Steel	24.5	72-168	18'	10'	40'	1 1/2" Pipe	180
4	16"	16" steel			18'	10'	40'	1 1/2" Pipe	180
5	16"	16" steel	142	60-137	18'	10'	28'	1 1/2" Pipe	142
A	16"								180

168

Note: Well numbers in this listing must correspond to well locations(s) shown on accompanying map.

If well log is not available, or well is not yet constructed, you must provide: proposed total depth, depth of casing and seal, and the anticipated perforation and open intervals.

C. Artesian Flows

If your water well is flowing artesian, describe your water control and conservation works:

4. WATER USE

Please read the instruction booklet for more details on "type of use" definitions, how to express how much water you need and how to identify the water source you propose to use. You must fill out a supplemental form for some uses as they require specific information for that type of use.

A. Type(s) of Use(s)

See list of beneficial uses provided in the instructions.

- If your proposed use is **domestic**, indicate the number of households to be supplied with water: _____
- If your proposed use is **irrigation**, please attach **Form I**
- If your proposed use is **mining**, attach **Form R**
- If your proposed use is **municipal or quasi-municipal**, attach **Form M**
- If your proposed use is **commercial/industrial**, attach **Form Q**

RECEIVED

JUN 17 2008

**WATER RESOURCES DEPT
SALEM, OREGON**

G-17073

C. Application/Distribution Method

What equipment will you use to apply water to your place of use? Turbin Pumps,
Wheel Lines and or Pivots

Irrigation or land application method (check all that apply):

- Flood
- High-pressure sprinkler
- Low pressure sprinkler
- Drip
- Water cannons
- Center pivot system
- Hand lines
- Wheel lines
- Siphon tubes or gated pipe with furrows
- Other, describe _____

Distribution method

- Direct pipe from source
- In-line storage (tank or pond)
- Open canal

D. Conservation

What methods will you use to conserve water? Why did you choose this distribution or application method? For example, if you are using sprinkler irrigation rather than drip irrigation, explain. If you need additional space, attach a separate sheet.

I will use low pressure sprinklers to prevent
excess evaporation

6. PROJECT SCHEDULE

Indicate the anticipated dates that the following construction tasks should begin. If construction has already begun, or is completed, please indicate that date.

Proposed date construction will begin: Well drilled 1976-1979

Proposed date construction will be completed: Fall 2008

Proposed date beneficial water use will begin: Spring 2009

7. REMARKS

If you would like to clarify any information you have provided in the application, please do so here and reference the specific application question you are addressing.

S-c I may start with wheel lines and convert to
Center Pivots Later

RECEIVED

JUN 17 2008

**WATER RESOURCES DEPT
SALEM, OREGON**



Oregon Water Resources Department

FORM I FOR IRRIGATION WATER USE

1. Please indicate whether you are requesting a primary or supplemental irrigation water right.

Primary Supplemental

If supplemental, please indicate the number of acres that will be irrigated for each type of use.

Primary: 280 Acres

Secondary: _____ Acres

List the permit or certificate number of the primary water right: No. _____

2. Please list the anticipated crops you will grow and whether you will be irrigating them for a full or partial season:

1. ORPASA/Pasture Full season Partial season (from Mar to Oct)
2. _____ Full season Partial season (from: _____ to _____)
3. _____ Full season Partial season (from: _____ to _____)
4. _____ Full season Partial season (from: _____ to _____)

3. Indicate the maximum total number of acre-feet you expect to use in an irrigation season:

_____ 840 _____ acre-feet
(1 acre-foot equals 12 inches of water spread over 1 acre, or 43,560 cubic feet, or 325,851 gallons.)

4. How will you schedule your applications of water? Will you be applying water in the evenings, twice a week, daily?

- Daily during daytime hours Daily during nighttime hours
- Two or three times weekly during daytime Two or three times weekly during nighttime
- Weekly, during daytime hours Weekly, during nighttime hours

Other, explain: when crops require water

Last revision: October 31, 1996
RECEIVED

JUN 17 2008

WATER RESOURCES DEPT
SALEM, OREGON

G-17073



Oregon Water Resources Department
Land Use Information Form

THIS FORM IS NOT REQUIRED IF: 1) water is to be diverted, conveyed, and/or used only on federal lands; or 2) the application is for a water-right transfer, allocation of conserved water, exchange, permit amendment, or ground water registration modification, and all of the following apply: a) only the place of use is proposed for change, b) there are no structural changes, c) the use of water is for irrigation, and d) the use is located in an irrigation district or exclusive farm-use zone.

Applicant Name: Tim Clemens
Mailing Address: 235 Hwy 20 N
City: Hines State: OR Zip: 97738 Day Phone: 541-589-1214

This application is related to a Measure 37 claim. [] Yes [] No

A. Land and Location

Please include the following information for all tax lots where water will be diverted (taken from its source), conveyed (transported), or used. Applicants for municipal use, or irrigation uses within irrigation districts may substitute existing and proposed service-area boundaries for the tax-lot information requested below.

Table with 8 columns: Township, Range, Section, 1/4 1/4, Tax Lot #, Plan Designation (e.g. Rural Residential/RR-5), Water to be: (Diverted, Conveyed, Used), Proposed Land Use: (RR, etc.).

List all counties and cities where water is proposed to be diverted, conveyed, or used. Harney

B. Description of Proposed Use

Type of application to be filed with the Water Resources Department:

- [] Permit to Use or Store Water [] Water-Right Transfer [] Exchange of Water
[] Allocation of Conserved Water [] Limited Water Use License
[] Permit Amendment or Ground Water Registration Modification

Source of water: [] Reservoir/Pond [X] Ground Water [] Surface Water (name)

Estimated quantity of water needed: 3.5 [X] cubic feet per second [] gallons per minute [] acre-feet

Intended use of water: [X] Irrigation [] Commercial [] Industrial [] Domestic for household(s)
[] Municipal [] Quasi-municipal [] Instream [] Other

Briefly describe: Turbin Pumps - Wheelines and or Pivots

Note to applicant: If the Land Use Information Form cannot be completed while you wait, please have a local government representative sign the receipt below and include it with the application filed with the Water Resources Department.

Receipt for Request for Land Use Information

State of Oregon
Water Resources Department
725 Summer Street NE, Suite A
Salem, OR 97301-1266

RECEIVED

JUN 17 2008

WATER RESOURCES DEPT
SALEM, OREGON

G-17073

For Local Government Use Only

The following section must be completed by a planning official from each county and city listed unless the project will be located entirely within the city limits. In that case, only the city planning agency must complete this form.

This deals only with the local land-use plan. Do not include approval for activities such as building or grading permits.

Please check the appropriate box below and provide the requested information

* Land uses to be served by proposed water uses (including proposed construction) are allowed outright or are not regulated by your comprehensive plan. Cite applicable ordinance section(s): 3.020

Land uses to be served by proposed water uses (including proposed construction) involve discretionary land-use approvals as listed in the table below. (Please attach documentation of applicable land-use approvals which have already been obtained. Record of Action/land-use decision and accompanying findings are sufficient.)

If approvals have been obtained but all appeal periods have not ended, check "Being pursued".

Type of Land-Use Approval Needed (e.g. plan amendments, rezones, conditional-use permits, etc.)	Cite Most Significant, Applicable Plan Policies & Ordinance Section References	Land-Use Approval:	
		<input type="checkbox"/> Obtained <input type="checkbox"/> Denied	<input type="checkbox"/> Being pursued <input type="checkbox"/> Not being pursued
		<input type="checkbox"/> Obtained <input type="checkbox"/> Denied	<input type="checkbox"/> Being pursued <input type="checkbox"/> Not being pursued
		<input type="checkbox"/> Obtained <input type="checkbox"/> Denied	<input type="checkbox"/> Being pursued <input type="checkbox"/> Not being pursued
		<input type="checkbox"/> Obtained <input type="checkbox"/> Denied	<input type="checkbox"/> Being pursued <input type="checkbox"/> Not being pursued
		<input type="checkbox"/> Obtained <input type="checkbox"/> Denied	<input type="checkbox"/> Being pursued <input type="checkbox"/> Not being pursued
		<input type="checkbox"/> Obtained <input type="checkbox"/> Denied	<input type="checkbox"/> Being pursued <input type="checkbox"/> Not being pursued

Local governments are invited to express special land-use concerns or make recommendations to the Water Resources Department regarding this proposed use of water below, or on a separate sheet.

Name: Deann Johnson Title: Planning Assistant
 Signature: [Signature] Phone: (541) 573-8174 Date: 13 June 08
 Government Entity: Harney County Planning Commission

Note to local government representative: Please complete this form or sign the receipt below and return it to the applicant. If you sign the receipt, you will have 30 days from the Water Resources Department's notice date to return the completed Land Use Information Form or WRD may presume the land use associated with the proposed use of water is compatible with local comprehensive plans.

Receipt for Request for Land Use Information

Applicant name: _____

City or County: _____ Staff contact: _____

Signature: _____ Phone: _____ Date: _____

Last updated 12/22/05 WRD **RECEIVED**

JUN 17 2008

**WATER RESOURCES DEPT
SALEM, OREGON**

G-17073

Well Log Query Results

Township: 25.00 S, Range: 31.00 E, Sections: 10

Well Log	T-R-S/ QQ-Q	Taxlot	Street of Well	Owner	Company	Special Standards	Well Type	First Water Completed Depth	Static Water Level	Yield	Completed Date	Received Date	Bonded Constructor	Startcard	Well Id #	New	Abandon	Deepen	Alteration	Conversion	Domestic Irrigation	Community	Livestock	Industrial	Injection	Thermal	Dewatering
HARN 1120	25.00S-31.00E-10				BLACKBURN REALTY BURNS OR 97720		W	140.00			08/20/1978	09/11/1979	MCNINCH, H S H S MCNINCH DRILLING						√								

[Report a problem with the web page or a well log](#)

[Download Data](#)

[Return to Well Log Query](#)

RECEIVED

JUN 17 2008

**WATER RESOURCES DEPT
SALEM, OREGON**

G-11073

Water Rights Platcard Report

Meridian: Township: South Range: East Section: Records per Page: Search

Water Right	Changing Xfers	Priority	Use	Use Status	DLC	Gov't Lot	QQ(40): NE	NE NE	NW NE	SW NE	SE NE	NE NW	NW NW	SW NW	SE NW	NE SW	NW SW	SW SW	SE SW	NE SE	NW SE	SW SE	SE SE	Unkwn QQ
Select Cert:82391 CF *		4/19/1982	IRRIGATION							31.6	41.2			1.4	35.6	35.2	1.4			41.1	32		41.2	
Additional Info: J MCCALLISTER App. G10000 Permit: G9879 Cert: 82391																								

Acreage Legend: 12.25 Regular acreage
 12.25 Acreage is on a canceled right
 (12.25) Acreage is part of a transfer and has not been proven up on yet (inchoate)
 [12.25] Acreage has been suspended
 * Acreage is not specified

Tim Clemons

RECEIVED

JUN 17 2008

WATER RESOURCES DEPT
SALEM, OREGON

G-17073

Water Rights Platcard Report

Meridian: WILLAMETTE Township: 25.00 South Range: 31.00 East Section: 10 Records per Page: 10 Search

Water Right	Changing Xfers	Priority	Use	Use Status	DLC	Gov't Lot	QQ(40): NE	NE	NW	SW	SE	NE	NW	SW	SE	NE	NW	SW	SE	NE	NW	SW	SE	NE	NW	SW	SE	Unkown	
							Q(160): NE	NE	NW	SW	SE	NE	NW	SW	SE	NE	NW	SW	SE	NE	NW	SW	SE	NE	NW	SW	SE	QQ	
Select Permit:G 8703 CN		6/5/1979	IRRIGATION	CN				40																					
<u>Additional Info:</u> ALVIN R CHEEK App: G9265 Permit: G8703																													
Select Cert:82391 CF *		4/19/1982	IRRIGATION															41.1	41.2										
<u>Additional Info:</u> J MCCALLISTER App: G10688 Permit: G9879 Cert: 82391																													
Select Cert:82395 OR *		9/19/1979	IRRIGATION						38.5	38.1		40			39														
<u>Additional Info:</u> CHESTER LEE HIBBITTS App: G9400 Permit: G8705 Cert: 82395																													

Acreage Legend: 12.25 Regular acreage ~~12.25~~ Acreage is on a canceled right (12.25) Acreage is part of a transfer and has not been proven up on yet (Inchoate) [12.25] Acreage has been suspended * Acreage is not specified

T.M *cleared*

RECEIVED

JUN 17 2008

WATER RESOURCES DEPT
SALEM, OREGON

G-117073

OFFICIAL RECORD OF DESCRIPTIONS OF REAL PROPERTIES
Office of County Assessor – Harney County

Reference # 23072

Code Area 4-2

Map # 25 31

Tax Lot # 1900

Acres 160.00

Legal Description	Date	Deed Record
Land in Harney County, Oregon, as follows:		
Township 25 S., Range 31 E., W.M. Section 10: E1/2SW1/4, W1/2SE1/4		
Sheriff Deed: W.J Winslow and Myrtle L. Winslow to; William L. Blott and Mary L. Blott	8/5/33	36 95
R.L. Warren, an undivided 1/4 interest O.C. Hoskins, an undivided 1/4 interest V.H. Spohnhauer, an undivided 1/4 interest Marion Jackson, an undivided 1/12 interest Mark F. Lee, an undivided 1/12 interest Richard S. Lee, an undivided 1/12 interest	7/22/49	51 199
Affidavit: Edra Spohnhauer Thorson, remarried widow of Virgil H. Spohnhauer – to The Public	10/9/68	85 105
Death Certificate: Virgil Henry Spohnhauer	10/9/68	85 106
QC: Edra Spohnhauer Thorson, who aquired title as Edra Spohnhauer & Roy H. Thorson to R. Lynd Warren & Mary M. Warren, husband & wife	10/9/68	85 107
Affidavit: Alice G. Lee, widow of Mark F. Lee to The Public	10/9/68	85 108
Death Certificate: Mark Forrest Lee	10/9/68	85 109
QC: Mark E. Lee & Shirley Lee, husband & wife to R. Lynd Warren & Mary M. Warren, husband & wife	10/9/68	85 110
QC: Alice G. Lee to R. Lynd Warren & Mary M. Warren, husband & wife	10/9/68	85 111
Affidavit: Iris D. Warren, widow of R. L. Warren to The Public	10/9/68	85 112
Death Certificate: Roscoe Lynd Warren	10/9/68	85 113
QC: Iris D. Warren to R. Lynd Warren & Mary M. Warren, husband & wife	10/9/68	85 114
QC: Marion Jackson to R. Lynd Warren & Mary M. Warren, huband & wife	10/9/68	85 115

RECEIVED

JUN 17 2008

WATER RESOURCES DEPT
SALEM, OREGON

G-17073

Affidavit: Marion Jackson tso The Public	10/9/68	85 116
QC: O.C. Hoskins & Mary Hoskins, husband & wife to R Lynd Warren & Mary M. Warren, husband & wife	10/9/68	85 117
QC: James E. Warren & Jeanette Warren, husband & wife to R. Lynd Warren & Mary M. Warren, husband & wife	10/9/68	85 118
Affidavit: Dicie R. Lee, aka Rebecca D. Lee, widow of Richard S. Lee to The Public	10/22/79	110 545
Death Certificate: Richard S. Lee	10/22/79	110 546
QC: Zora G. Richard, Richard S. Lee, JR., Laura A. McDaneil, Margaret C. Herr, Daniel F. Lee, & Catherine R. Olenslager to Dicie R. Lee	10/22/79	110 547
Probate # 97-09-2641 – R. Lynd Warren Small Estate Affidavit Testate Estate: Rebecca W. Tillberg, Trustee u/t/a executed by R. Lynd Warren, as settlor	9/8/97	971876
Death Certificate: Mary Maris Warren	10/30/97	972259
WD: Rebecca W. Tillberg, as Affiant of the Small Estate of R. Lynd Warren, & as Trustee under that certain Trust Agreement executed by R. Lynd Warren, as settlor to Thomas Clay Clemens & Lois Ann Clemens	10/30/97	972260
QC: Peter L. Warren to Rebecca W. Tillberg	11/3/97	972282
QC: David M. Warren & Emily P. Warren to Rebecca W. Tillberg	11/3/97	972283
Circuit Court - #97-11-259CV Quiet Title Suit in favor of Thomas Clay Clemens & Lois Ann Clemens	4/98	991234
Easement: Thomas C. Clemens & Lois Ann Clemens to Sylvester "Bud" Morris & Mary Morris	6/11/99	991234
=====		
B&S: Thomas C. Clemens, aka Tom Clemens, aka Thomas Clay Clemens and Lois Ann Clemens, aka Lois Clemens, aka Lois A. Clemens to: Thomas Clay Clemens and Lois Ann Clemens, Trustees of the Thomas Clay & Lois Ann Clemens Storage Sheds Revocable Living Trust	10/25/04	20041897
	11/3/04	20041978
Death Certificate – Thomas Clay Clemens	2/14/05	20050290
Memorandum of Lease-Option to Purchase Real Property: Lois A Clemens to; Tim Clemens & Brad Clemens	4/8/08	20080588

RECEIVED

JUN 17 2008

**WATER RESOURCES DEPT
SALEM, OREGON**

	5/15/08	20080824
Termination of Lease: Tim Clemens and Brad Clemens to; Lois A Clemens	5/23/08	20080876
=====		
B&S: Lois Ann Clemens, Trustees of the Thomas Clay and Lois Ann Clemens Storage Sheds Revocable Living Trust to: Timothy C Clemens	5/28/08	20080906

RECEIVED

JUN 17 2008

**WATER RESOURCES DEPT
SALEM, OREGON**

G-17073

OFFICIAL RECORD OF DESCRIPTIONS OF REAL PROPERTIES
Office of County Assessor – Harney County

Reference # 23101

Code Area 4-2

Map # 25 31

Tax Lot # 3100

Acres 120.00

Legal Description

Date

Deed Record

Land in Harney County, Oregon, as follows:

Township 25 S., Range 31 E., W.M.
Section 16: S1/2NE1/4, SE1/4NW1/4

	9/11/79	110	279
	9/11/79	110	278
George T. & Tomi Childs	1/23/61	68	582
<hr/>			
Thomas C. & Lois Ann Clemens	10/8/79	110	475
<hr/>			
B&S: Thomas C. Clemens, aka Tom Clemens, aka Thomas Clay Clemens and Lois Ann Clemens, aka Lois Clemens, aka Lois A. Clemens to:			
Thomas Clay Clemens and Lois Ann Clemens, Trustees of the Thomas Clay and Lois Ann Clemens Storage Sheds Revocable Living Trust	10/25/04		20041897
	11/3/04		20041978
Death Certificate – Thomas Clay Clemens	2/14/05		20050290
Memorandum of Lease-Option to Purchase Real Property: Lois A Clemens to;			
* Tim Clemens & Brad Clemens	4/8/08		20080588
	5/15/08		20080824
Termination of Lease: Tim Clemens and Brad Clemens to;			
Lois A Clemens	5/23/08		20080876
<hr/>			
B&S: Lois Ann Clemens, Trustees of the Thomas Clay and Lois Ann Clemens Storage Sheds Revocable Living Trust to:			
Timothy C Clemens	5/28/08		20080906

RECEIVED

JUN 17 2008

**WATER RESOURCES DEPT
SALEM, OREGON**

G-17073

Well Log Query Results

Township: 25.00 S, Range: 31.00 E, Sections: 16

Well Log	T-R-S/ QQ-Q	Taxlot	Street of Well	Owner	Company	Special Standards	Well Type	First Water	Completed Depth	Static Water Level	Yield	Completed Date	Received Date	Bonded Constructor	Startcard	Well Id #	New	Abandon	Deepen	Alteration	Conversion	Domestic	Irrigation
HARN 1125	25.00S-31.00E-16 SW-SW			MUSSO, CHARLES	MUSSO, WANDA BOX 929 BURNS OR 97720		W	35.00	100.00	35.0	800.0	04/25/1983	11/22/1983	ROSSBERG, KENNETH G ROSSBERG & SON			√						√
HARN 1126	25.00S-31.00E-16 SW-SW			MUSSO, CHARLES	MUSSO, WANDA J PO BOX 929 BURNS OR 97720		W	105.00	115.00	85.0	10.0	09/15/1980	06/02/1981	ROSSBERG, JOHN W ROSSBERG & SON			√						√
HARN 1127	25.00S-31.00E-16 SW-SE			SOPHY, R P PO BOX 225 BURNS OR 97720			W	22.00	100.00	21.0	1000.0	02/10/1980	05/20/1980				√						√
HARN 1128	25.00S-31.00E-16 NW-NE			CLEMENS, TOM 90 W ADAMS BURNS OR 97720			W		142.00	11.0	869.0	08/10/1976	09/20/1976	MCALLISTER, JOHN W WESTERN DRILLING			√						√
HARN 1129	25.00S-31.00E-16 SE-SE				SCHOOL DISTRICT 14 OR		W		40.00	13.4		10/06/1928	12/31/1931				√						

[Report a problem with the web page or a well log](#)[Download Data](#)[Return to Well Log Query](#)**RECEIVED**

JUN 17 2008

WATER RESOURCES DEPT
SALEM, OREGON

G-17073



CLEMENS REAL ESTATE

235 Hwy 20 N.
Hines, OR 97738

Bus. (541) 573-2621

FAX (541) 573-2500

E-mail: tclemens@burns-or-real-estate.com

Internet: www.unitedcountry.com/burnsor

www.burns-or-real-estate.com

December 11, 2008

Oregon Water Resources Department
ATTN: Michelle McAleer
725 Summer Street NE
Salem, OR 97301-1271

RE: File G-17073

Dear Michelle,

As per your request, I am enclosing a map of the wells. I have also enclosed the two permits showing the location of the wells, 1, 3, 4 & 5.

If you have any questions or concerns, or if I have left anything out, please don't hesitate to contact me. Thank you.

Sincerely,

Tim C. Clemens

Tcc/sk
encls

RECEIVED

DEC 12 2008

WATER RESOURCES DEPT
SALEM, OREGON

No One Knows The Country Like We Do®

Tim Clemons
G-17073

RECEIVED

DEC 12 2008

WATER RESOURCES DEPT
SALEM, OREGON

Page 2

5. The Department has determined there are deficiencies with the application. Existing Permit G-9879 describes locations of Well 3 and Well 4 that do not match the locations on the application map. In addition, Well 1 and Well A are not shown on the map. Please refer to the **Additional Information Required** section below for specific information.

Summary of Initial Determinations

The use of 3.5 CFS from Well 1 (HARN 1117), Well 3 (HARN 1118), Well 4 (HARN 1116), Well 5 (HARN 1128), and Well A in Malheur Lake Basin for irrigation use on 280.0 acres is allowable during the full period requested, March 1 through October 31.

Because of these favorable determinations, the Department can now move your application to the next phase of the application review process where public interest factors will be evaluated.

Additional Information Required:

Additional information is required to process your application prior to issuance of any Proposed Final Order that may recommend approval. Please provide the following item(s):

- The map submitted does not meet the requirements of OAR 690-310-0050(4)(a). **Please provide a map that shows the location of the five wells by reference to a recognized public land survey corner.** The location may be shown by distance and bearing (distance north or south and distance east or west from the corner) or by coordinates. Please be sure to clearly label each well and the corresponding coordinates on the revised map that you submit.

SEE ATTACHED

Permits FOR

THESE TWO

Permit G-9879 indicates the location of Well 3 as 1370 feet North, and 1270 feet West, from the SE Corner, Section 9, Township 25 South, Range 31 East, W.M. Your map describes Well 3 as 1310 feet North and 1270 feet West, from the SE Corner, Section 9, Township 25 South, Range 31 East, W.M.

Permit G-9879 also indicates the location of Well 4 as 1400 feet North and 620 feet East from the SW Corner, Section 10, Township 25 South, Range 31 East, W.M. Your map describes the location of Well 4 as 1135 feet North and 700 feet East, from the SW Corner, Section 10, Township 25 South, Range 31 East, W.M.

Please submit this information no later than Thursday, January 8, 2009. If you are unable to submit the information listed above, you may request an administrative hold for up to an additional 180 days. You must submit the request in writing, stating how much more time you will need and why you need additional time. If an administrative hold is granted, your application will not be processed further until the requested information is received or the extended deadline has passed.



CLEMENS REAL ESTATE

235 Hwy 20 N.
Hines, OR 97738

Bus. (541) 573-2621

FAX (541) 573-2500

E-mail: tclemens@burns-or-real-estate.com

Internet: www.unitedcountry.com/burnsor

www.burns-or-real-estate.com

Oct. 7, 2008

OREGON WATER RESOURCES DEPT.

Herb, MASGAR

AS PER OUR PHONE CONVERSATION ON Oct. 6, 2008.
I AM ENCLOSED \$400.⁰⁰ FOR WELL #1 TO BE
ADDED TO THE WATER RIGHT. ALSO I WILL BE
DRILLING AN ADDITIONAL WELL WHICH BE WELL
"A" ON THE MAP I AM ENCLOSED.

MY INTENTION IS TO USE ALL WELLS TO EXIST IN
A MANIFOLD CONDITION.

IF YOU HAVE ANY QUESTIONS. PLEASE CALL
MY OFFICE OR MY CELL # 541-589-1214.

Thanks

Tim Clemens

ENC. ATTACHED MAP

RECEIVED
OCT 08 2008
WATER RESOURCES DEPT
SALEM, OREGON

No One Knows The Country Like We Do®

NOTICE TO WATER WELL CONTRACTOR
The original and first copy of this report
are to be filed with the

WATER RESOURCES DEPARTMENT,
SALEM, OREGON 97310
within 30 days from the date
of well completion.

See letter in WWA's file dated 10/1/79 RE #8255/31E-9a
RECEIVED
STATE OF OREGON
WATER WELL REPORT
JUL 27 1979
FEB 23 1980
State Well No. 31E-9a
State Permit No. 1116

(1) OWNER: SALEM, OREGON
Name J.W. McAllister and Jett C. Blackburn
Address 771 PONDEROSA VILLAGE
BURNS, OREGON 97720

(10) LOCATION OF WELL:
County HARNEY Driller's well number
SE 1/4 NE 1/4 Section 9 T. 255 R. 31 E. W.M.
Bearing and distance from section or subdivision corner

(2) TYPE OF WORK (check):
New Well Deepening Reconditioning Abandon
If abandonment, describe material and procedure in Item 12.

(3) TYPE OF WELL: (4) PROPOSED USE (check):
Rotary Driven Domestic Industrial Municipal
Cable Jetted Irrigation Test Well Other
Dug Bored

(6) CASING INSTALLED: Threaded Welded
16" Diam. from +1 ft. to 156 ft. Gage 250
" Diam. from ft. to ft. Gage
" Diam. from ft. to ft. Gage

(7) PERFORATIONS: Perforated? Yes No.
Type of perforator used FACTORY LUVERD
Size of perforations 3 in. by 1/8 in.
2304 perforations from 6.0 ft. to 156 ft.
perforations from ft. to ft.
perforations from ft. to ft.

(7) SCREENS: Well screen installed? Yes No
Manufacturer's Name
Type Model No.
Diam. Slot size Set from ft. to ft.
Diam. Slot size Set from ft. to ft.

(8) WELL TESTS: Drawdown is amount water level is lowered below static level
Was a pump test made? Yes No If yes, by whom?
Yield: 550 gal./min. with 90 ft. drawdown after 12 hrs.
" " " " " " " "
" " " " " " " "
Bailer test gal./min. with ft. drawdown after hrs.
Artesian flow none g.p.m.
Temperature of water 63 Depth artesian flow encountered ft.

(9) CONSTRUCTION:
Well seal—Material used cement grout
Well sealed from land surface to 18 ft.
Diameter of well bore to bottom of seal 30 in.
Diameter of well bore below seal 30 in.
Number of sacks of cement used in well seal 60 sacks
How was cement grout placed? poured

(11) WATER LEVEL: Completed well.
Depth at which water was first found 32 ft.
Static level 8 ft. below land surface. Date 7/25/79
Artesian pressure lbs. per square inch. Date

(12) WELL LOG: Diameter of well below casing 30"
Depth drilled 205 ft. Depth of completed well 156 ft.
Formation: Describe color, texture, grain size and structure of materials; and show thickness and nature of each stratum and aquifer penetrated, with at least one entry for each change of formation. Report each change in position of Static Water Level and indicate principal water-bearing strata.

MATERIAL	From	To	SWL
top soil	0	4	
tan sand	4	10	
tan clay	10	32	
tan sandstone	32	34	
sand	34	40	
grey clay	40	52	
black sand	52	56	
green clay	56	70	
sandstone, course	70	89	
claystone	89	93	
hard tan claystone	93	94	
course sand	94	97	
claystone	97	120	
soft sandy clay	120	143	
tan claystone	143	150	
course sand	150	155	
hard fine sandstone	155	160	
green claystone	160	169	
green clay	169	205	

Work started 7/24 1979 Completed 7/25 1979
Date well drilling machine moved off of well 7/26 1979

Drilling Machine Operator's Certification:
This well was constructed under my direct supervision. Materials used and information reported above are true to my best knowledge and belief.
[Signed] *James B. Davis* Date 7/25, 1979.
(Drilling Machine Operator)
Drilling Machine Operator's License No. 1035

Water Well Contractor's Certification:
This well was drilled under my jurisdiction and this report is true to the best of my knowledge and belief.
Name WESTERN WATER WELLS INC.
(Person, firm or corporation) (Type or print)
Address P.O. BOX 294 BURNS, OREGON 97720
[Signed] *James B. Davis*
(Water Well Contractor)
Contractor's License No. 659 Date 7/25, 1979

RECEIVED
JUN 17 2008
WATER RESOURCES DEPT
SALEM, OREGON
Was a plug used? Yes No Plugs Size: location ft.
Do any strata contain unusable water? Yes No
Type of water? depth of strata
Method of sealing strata off
Was well gravel packed? Yes No Size of gravel: 3/8
Gravel placed from 18 ft. to 156 ft.

G-11073

NOTICE TO WATER WELL CONTRACTOR

The original and first copy of this report are to be filed with the

RECEIVED WATER WELL REPORT

WATER RESOURCES DEPARTMENT, SALEM, OREGON 97310 within 30 days from the date of well completion

STATE OF OREGON

State Well No. 25S/31E-9dd

AUG 3 - 1979

(Please type or print)

State Permit No.

WATER RESOURCES DEPT write above this line

SALEM, OREGON

(1) OWNER:

Name J.W. McALLISTER & JETT C. BLACKBURN

Address 771 PONDEROSA VILLAGE

BURNS, OREGON 97720

(2) TYPE OF WORK (check):

New Well [X] Deepening [] Reconditioning [] Abandon []

If abandonment, describe material and procedure in Item 12.

(3) TYPE OF WELL:

Rotary [X] Driven [] Cable [X] Jetted [] Dug [] Bored []

(4) PROPOSED USE (check):

Domestic [] Industrial [] Municipal [] Irrigation [X] Test Well [] Other []

CASING INSTALLED:

16" Diam. from 1 ft. to 168 ft. Gage 312

PERFORATIONS:

Perforated? [X] Yes [] No.

Type of perforator used Louvered

Size of perforations 3 in. by 1/8 in. 3840 perforations from 72 ft. to 168 ft.

(7) SCREENS:

Well screen installed? [] Yes [X] No

Manufacturer's Name Type Model No. Diam. Slot size Set from ft. to ft.

(8) WELL TESTS:

Drawdown is amount water level is lowered below static level

Was a pump test made? [] Yes [X] No If yes, by whom? Yield: 490 gal./min. with 145 ft. drawdown after 8 hrs.

(9) CONSTRUCTION:

Well seal—Material used cement grout Well sealed from land surface to 18 ft. Diameter of well bore to bottom of seal 30 in.

(10) LOCATION OF WELL:

County HARNEY Driller's well number #3 SE 1/4 SE 1/4 Section 9 T. 25S R. 31E W.M. Bearing and distance from section or subdivision corner

(11) WATER LEVEL: Completed well.

Depth at which water was first found 19 ft. Static level 6 ft. below land surface. Date 7/31/79 Artesian pressure none lbs. per square inch. Date

(12) WELL LOG:

Diameter of well below casing 30 Depth drilled 180 ft. Depth of completed well 168 ft.

Formation: Describe color, texture, grain size and structure of materials; and show thickness and nature of each stratum and aquifer penetrated, with at least one entry for each change of formation. Report each change in position of Static Water Level and indicate principal water-bearing strata.

Table with columns: MATERIAL, From, To, SWL. Rows include top soil, tan sand, tan claystone, green claystone, tan clay, gray clay, green sandstone, tan claystone, sandstone & gravel, sandy claystone, green sand, green claystone, sandstone & gravel, fractured claystone, sandstone & gravel, sand & gravel, sandy claystone, sand & gravel, green clay.

Work started 7/30 1979 Completed 7/31/80 1979 Date well drilling machine moved off of well 7/31 1979

Drilling Machine Operator's Certification:

This well was constructed under my direct supervision. Materials used and information reported above are true to my best knowledge and belief.

[Signed] Date 7/31, 1979 (Drilling Machine Operator)

Drilling Machine Operator's License No. 1035

Water Well Contractor's Certification:

This well was drilled under my jurisdiction and this report is true to the best of my knowledge and belief.

Name WESTERN WATER WELLS, INC. (Person, firm or corporation) (Type or print)

Address P.O. BOX 294 BURNS, OREGON 97720

[Signed] (Water Well Contractor)

Contractor's License No. 659 Date 7/31, 1979

RECEIVED JUN 17 1979

SE 11 1979

WATER RESOURCES DEPT SALEM, OREGON

WATER RESOURCES DEPT SALEM, OREGON

RECEIVED JUN 17 2008

WATER RESOURCES DEPT SALEM, OREGON

G-17073

NOTICE TO WATER WELL CONTRACTOR

The original and first copy of this report are to be filed with the

WATER RESOURCES DEPARTMENT,
SALEM, OREGON 97310
within 30 days from the date
of well completion.

RECEIVED WATER WELL REPORT

AUG 8 - 1979

STATE OF OREGON
(Please type or print)

RECEIVED

2533E-9ad

State Well No. _____
State Permit No. _____

WATER RESOURCES DEPT

AUG 15 1979

Blann. 107

(1) OWNER:

SALEM, OREGON

Name J.W. McALLISTER & JETT C. BLACKBURN
Address 771 PONDEROSA VILLAGE
BURNS, OREGON 97220

(2) TYPE OF WORK (check):

New Well Deepening Reconditioning Abandon

If abandonment, describe material and procedure in Item 12.

(3) TYPE OF WELL:

Rotary Driven
Cable Jetted
Dug Bored

(4) PROPOSED USE (check):

Domestic Industrial Municipal
Irrigation Test Well Other

(5) CASING INSTALLED:

16" Diam. from +1 ft. to 156 ft. Gage 312
" Diam. from _____ ft. to _____ ft. Gage _____
" Diam. from _____ ft. to _____ ft. Gage _____

(6) PERFORATIONS:

Perforated? Yes No.

Type of perforator used LUVERED

Size of perforations 3 in. by 1/8 in.
3840 perforations from 60 ft. to 156 ft.
perforations from _____ ft. to _____ ft.
perforations from _____ ft. to _____ ft.

(7) SCREENS:

Well screen installed? Yes No

Manufacturer's Name _____
Type _____ Model No. _____
Diam. _____ Slot size _____ Set from _____ ft. to _____ ft.
Diam. _____ Slot size _____ Set from _____ ft. to _____ ft.

(8) WELL TESTS:

Drawdown is amount water level is lowered below static level

Was a pump test made? Yes No If yes, by whom?
Yield: 550 gal./min. with 140 ft. drawdown after 8 hrs.

Bailer test _____ gal./min. with _____ ft. drawdown after _____ hrs.

Artesian flow NONE g.p.m.

Temperature of water 63 Depth artesian flow encountered _____ ft.

(9) CONSTRUCTION:

Well seal—Material used CEMENT
Well sealed from land surface to 18 ft.
Diameter of well bore to bottom of seal 30 in.
Diameter of well bore below seal 30 in.
Number of sacks of cement used in well seal 60 sacks
How was cement grout placed? POURED

(10) LOCATION OF WELL:

County HARNEY Driller's well number #2
SE 1/4 NE 1/4 Section 9 T. 25S R. 31E W.M.
Bearing and distance from section or subdivision corner _____

(11) WATER LEVEL: Completed well.

Depth at which water was first found 12 ft.
Static level 12 ft. below land surface. Date 7/29/79
Artesian pressure NONE lbs. per square inch. Date _____

(12) WELL LOG:

Diameter of well below casing 30"

Depth drilled 165 ft. Depth of completed well 156 ft.

Formation: Describe color, texture, grain size and structure of materials; and show thickness and nature of each stratum and aquifer penetrated, with at least one entry for each change of formation. Report each change in position of Static Water Level and indicate principal water-bearing strata.

MATERIAL	From	To	SWL
top soil	0	4	
fine sand	4	14	
tan claystone	14	24	
sand&sandstone	24	36	
gray clay	36	40	
gray sandstone	40	54	
green claystone	54	72	
soft sandy claystone	72	100	
green sandstone	100	107	
hard cemented gravel	107	109	
soft sandstone& gravel	109	116	
hard sandy claystone	116	122	
sandstone & gravel	122	124	
sandy claystone	124	129	
soft green sandstone			
&medium gravel	129	137	
green sand & sandstone	137	150	
green clay	150	165	

Work started 7/26 1979 Completed 7/28 1979

Date well drilling machine moved off of well 7/28 1979

Drilling Machine Operator's Certification:

This well was constructed under my direct supervision. Materials used and information reported above are true to my best knowledge and belief.

(Signed) _____ Date 7/30, 1979
(Drilling Machine Operator)

Drilling Machine Operator's License No. 1035

Water Well Contractor's Certification:

This well was drilled under my jurisdiction and this report is true to the best of my knowledge and belief.

Name WESTERN WATER WELLS INC.
(Person, firm or corporation) (Type or print)

Address P.O. BOX 294 BURNS, OREGON 97220

(Signed) _____
(Water Well Contractor)

Contractor's License No. 659 Date 7/30, 1979

RECEIVED

JUN 17 2008

WATER RESOURCES DEPT
SALEM, OREGON

WATER RESOURCES DEPT
SALEM, OREGON

RECEIVED
111979

Was a casing shoe used? Yes No Plugs _____ Size: location _____ ft.

Did any strata remain unusable water? Yes No

Type of water? _____ depth of strata _____

Method of sealing strata off _____

Was well gravel packed? Yes No Size of gravel: 3/8

Gravel placed from 18 ft. to 156 ft.

G-17073

WATER WELL REPORT
STATE OF OREGON

RECEIVED RECEIVED

NOV 22 1983

OCT 4 1983

State Well No. 255/31E-16dc

State Permit No.

WATER RESOURCES DEPT. WATER RESOURCES DEPT.
SALEM, OREGON SALEM, OR

Per WWC: #12 - Date Completed 4/25/83

(1) OWNER:

Name Charles & Wanda Musso
Address Box 929
City BURNS State Oregon

(2) TYPE OF WORK (check):

New Well Deepening Reconditioning Abandon
If abandonment, describe material and procedure in Item 12.

(3) TYPE OF WELL:

Rotary Air Driven
Rotary Mud Dug
C Bored

(4) PROPOSED USE (check):

Domestic Industrial Municipal
Irrigation Test Well Other
Thermal: Withdrawal ReInjection

(5) CASING INSTALLED:

Steel Plastic
Threaded Welded
12" Diam. from 0 ft. to 70 ft. Gauge 250
" Diam. from ft. to ft. Gauge

LINER INSTALLED:

" Diam. from ft. to ft. Gauge

(6) PERFORATIONS:

Perforated? Yes No
Type of perforator used
Size of perforations in. by in.
perforations from ft. to ft.
perforations from ft. to ft.
perforations from ft. to ft.

(7) SCREENS:

Well screen installed? Yes No
Manufacturer's Name
Type Model No.
Diam. Slot Size Set from ft. to ft.
Diam. Slot Size Set from ft. to ft.

(8) WELL TESTS:

Drawdown is amount water level is lowered below static level
Was a pump test made? Yes No If yes, by whom? Driller
Flow: 800 gal./min. with 22 ft. drawdown after 5 hrs.
Air test gal./min. with drill stem at ft. hrs.
Bailer test gal./min. with ft. drawdown after hrs.
Artesian flow g.p.m.
Temperature of water 54 Depth artesian flow encountered ft.

(9) CONSTRUCTION:

Special standards: Yes No
Well seal—Material used Cement Concrete
Well sealed from land surface to 20 ft.
Diameter of well bore to bottom of seal 18 in.
Diameter of well bore below seal 12 in.
Number of sacks of cement used in well seal 2 1/2 yards sacks
How was cement grout placed? pooured
Was pump installed? no Type HP Depth ft.
Was a drive shoe used? Yes No Plugs Size: location ft.
Did any strata contain unusable water? Yes No
Type of Water? depth of strata
Method of sealing strata off
Was well gravel packed? Yes No Size of gravel: ft.
Gravel placed from ft. to ft.

(10) LOCATION OF WELL:

County Warney Driller's well number
SW 1/4 S35 Section 16 T25S R 31 W.M.
Tax Lot # Lot Blk Subdivision
Address at well location:

(11) WATER LEVEL: Completed well.

Depth at which water was first found 35 ft.
Static level 35 ft. below land surface. Date 4/25/83
Artesian pressure lbs. per square inch. Date

(12) WELL LOG:

Diameter of well below casing 10
Depth drilled 110 ft. Depth of completed well 100 ft.
Formation: Describe color, texture, grain size and structure of materials; and show thickness and nature of each stratum and aquifer penetrated, with at least one entry for each change of formation. Report each change in position of Static Water Level and indicate principal water-bearing strata.

MATERIAL	From	To	SWL
Topsoil	0	2	
Yellow Clay	2	5	
Sand	5	7	
Yellow clay	7	55	35
Blue Clay	55	70	35
Sandstone	70	110	35
Sand and fine gravel	110		35

RECEIVED

JUN 17 2008

WATER RESOURCES DEPT
SALEM, OREGON

Work started Aug 19 88 Completed 19
Date well drilling machine moved off of well 4/25/83 19

Drilling Machine Operator's Certification:

This well was constructed under my direct supervision. Materials used and information reported above are true to my best knowledge and belief.
[Signed] _____ Date 8/13, 1983
(Drilling Machine Operator)

Drilling Machine Operator's License No. W.W.C. 1336

Water Well Contractor's Certification:

This well was drilled under my jurisdiction and this report is true to the best of my knowledge and belief.

Name Rossberg & Son
(Person, firm or corporation) (Type or print)
Address St. Rt. 2-21 Buchanan Rd.
BURNS
[Signed] _____
(Water Well Contractor)

Contractor's License No. 1336 Date 8/13/83, 19. 83

NOTICE TO WATER WELL CONTRACTOR
The original and first copy of this report are to be filed with the

WATER RESOURCES DEPARTMENT,
SALEM, OREGON 97310
within 30 days from the date of well completion.

SP*12658-690

G-17073

NOTICE TO WATER WELL CONTRACTOR
The original and first copy of this report
are to be filed with the

WATER WELL REPORT

WATER RESOURCES DEPARTMENT
SALEM, OREGON 97310
within 30 days from the date
of well completion.

STATE OF OREGON
(Please type or print)

State Well No. 205/31e-16dc

State Permit No. _____

1127
Harney

(1) OWNER:

Name R P Sophy
Address P.O. Box 225

(2) TYPE OF WORK (check):

New Well Deepening Reconditioning Abandon

If abandonment, describe material and procedure in Item 12.

(3) TYPE OF WELL:

Rotary Driven
 Jetted
 Bored

(4) PROPOSED USE (check):

Domestic Industrial Municipal
Irrigation Test Well Other

(5) CASING INSTALLED:

Threaded Welded
12" Diam. from 0 ft. to 66 ft. Gage 125
" Diam. from _____ ft. to _____ ft. Gage _____
" Diam. from _____ ft. to _____ ft. Gage _____

(6) PERFORATIONS:

Perforated? Yes No.

Type of perforator used machine
Size of perforations 1/8 in. by 12 in.
20 perforations from 20 ft. to 66 ft.
perforations from _____ ft. to _____ ft.
perforations from _____ ft. to _____ ft.

(7) SCREENS:

Well screen installed? Yes No

Manufacturer's Name _____
Type _____ Model No. _____
Diam. _____ Slot size _____ Set from _____ ft. to _____ ft.
Diam. _____ Slot size _____ Set from _____ ft. to _____ ft.

(8) WELL TESTS:

Drawdown is amount water level is
lowered below static level

a pump test made? Yes No If yes, by whom? owner
Yield: 1200 gal./min. with 20 ft. drawdown after 8 hrs.
" " " " " "
" " " " " "
Packer test _____ gal./min. with _____ ft. drawdown after _____ hrs.
Artesian flow _____ g.p.m.
Temperature of water 56 Depth artesian flow encountered _____ ft.

(9) CONSTRUCTION:

Well seal—Material used concrete
Well sealed from land surface to 18 ft.
Diameter of well bore to bottom of seal 20 in.
Diameter of well bore below seal 12 in.
Number of sacks of cement used in well seal 25 sacks
How was cement grout placed? Poured

Was a drive shoe used? Yes No Plugs _____ Size: location _____ ft.

Did any strata contain unusable water? Yes No

Type of water? _____ depth of strata _____

Method of sealing strata off _____

Was well gravel packed? Yes No Size of gravel: 1/2

Gravel placed from 18 ft. to 40 ft.

(10) LOCATION OF WELL:

County Harney Driller's well number owner
SW 1/4 SE 1/4 Section 16 T 25S R 31E W.M.

Bearing and distance from section or subdivision corner
1300 ft N + 1980 ft W
from SE cor. Sec 16 T25S R31E W.M.

(11) WATER LEVEL: Completed well.

Depth at which water was first found 27 ft.
Static level 21 ft. below land surface. Date 2/10/80
Artesian pressure _____ lbs. per square inch. Date _____

(12) WELL LOG:

Diameter of well below casing 12

Depth drilled 106 ft. Depth of completed well 100 ft.

Formation: Describe color, texture, grain size and structure of materials;
and show thickness and nature of each stratum and aquifer penetrated,
with at least one entry for each change of formation. Report each change in
position of Static Water Level and indicate principal water-bearing strata.

MATERIAL	From	To	SWL
Top Soil	0	10	
Hard Pan	10	20	
Sand	20	36	
Green claystone + gravel	36	100	

RECEIVED

RECEIVED

FEB 20 1980

WATER RESOURCES DEPT
SALEM, OREGON

JUN 17 2008

WATER RESOURCES DEPT
SALEM, OREGON

Work started 1/29 1980 Completed 2/20 1980

Date well drilling machine moved off of well 2/21 1980

Drilling Machine Operator's Certification:

This well was constructed under my direct supervision.
Materials used and information reported above are true to my
best knowledge and belief.

[Signed] R P Sophy Date 3/2, 1980
(Drilling Machine Operator)

Drilling Machine Operator's License No. owner

Water Well Contractor's Certification:

This well was drilled under my jurisdiction and this report is
true to the best of my knowledge and belief.

Name _____
(Person, firm or corporation) (Type or print)

Address _____

[Signed] _____
(Water Well Contractor)

Contractor's License No. _____ Date _____, 19____

G-17073

WATER WELL REPORT
STATE OF OREGON

RECEIVED

DEC 13 1984

State Well No. 255/31E-9.16

WATER RESOURCES DEPT
SALEM, OREGON
or PRINT IN INK

State Permit No. _____

1115
Mark

(1) OWNER:

Name OMNI ENTERPRISES
Address 771 PONDEROSA VILLAGE
City BURNS, State ORE.

(2) TYPE OF WORK (check):

New Well Deepening Reconditioning Abandon

If abandonment, describe material and procedure in Item 12.

(3) TYPE OF WELL:

Rotary Air Driven Domestic Industrial Municipal
Rotary Mud Dug Irrigation Test Well Other
Bored Thermal Withdrawal ReInjection

(4) PROPOSED USE (check):

(5) CASING INSTALLED: Steel Plastic
Threaded Welded

30" Diam. from +0.5 ft. to 19.5 ft. Gauge 375
16" Diam. from +0.8 ft. to 29.2 ft. Gauge 250

LINER INSTALLED:

 " Diam. from ft. to ft. Gauge

(6) PERFORATIONS:

Perforated? Yes No
Type of perforator used MILL CUT
Size of perforations 3/16 in. by 5 in.
960 perforations from 20 ft. to 100 ft.
perforations from ft. to ft.
perforations from ft. to ft.

(7) SCREENS:

Well screen installed? Yes No
Manufacturer's Name
Type Model No.
Diam. Slot Size Set from ft. to ft.
Diam. Slot Size Set from ft. to ft.

(8) WELL TESTS:

Drawdown is amount water level is lowered below static level
a pump test made? Yes No If yes, by whom? OWNER
Yield: 1150 gal./min. with 32 ft. drawdown after 13 hrs.
Air test gal./min. with drill stem at ft. hrs.
Bailer test gal./min. with ft. drawdown after hrs.
Artesian flow g.p.m.
Temperature of water 53 Depth artesian flow encountered ft.

(9) CONSTRUCTION:

Special standards: Yes No
Well seal—Material used CEMENT
Well sealed from land surface to 18 ft.
Diameter of well bore to bottom of seal 36 in.
Diameter of well bore below seal 30 in.
Number of sacks of cement used in well seal 10 sacks
How was cement grout placed? TRAVIS PIPE
Was pump installed? YES Type DWT HP 30 Depth 55 ft.
Was a drive shoe used? Yes No Plugs Size: location ft.
Did any strata contain unusable water? Yes No
Type of Water? depth of strata
Method of sealing strata off
Was well gravel packed? Yes No Size of gravel: 1/2"
Gravel placed from 0 ft. to 100 ft.

(10) LOCATION OF WELL:

County HARNEY Driller's well number
NW SE Section 9 T. 25S R. 31E W.M.
Tax Lot # Lot Blk Subdivision
Address at well location:

(11) WATER LEVEL: Completed well.

Depth at which water was first found 14 ft.
Static level 10 ft. below land surface. Date 11-18-84
Artesian pressure lbs. per square inch. Date

(12) WELL LOG:

Diameter of well below casing 0
Depth drilled 100 ft. Depth of completed well 100 ft.
Formation: Describe color, texture, grain size and structure of materials; and show thickness and nature of each stratum and aquifer penetrated, with at least one entry for each change of formation. Report each change in position of Static Water Level and indicate principal water-bearing strata.

MATERIAL	From	To	SWL
Top soil & brown sand	0	3	
Clay, brown	3	14	
Rock, sand stone	14	16	15
Clay, grey	16	30	15
Gravel with clay	30	40	15
Clay, grey	40	45	15
Claystone	45	55	15
Gravel, coarse	55	65	10
Rock & claystone	65	68	10
Gravel, large	68	77	10
Clay, brown	77	83	10
Gravel, small	83	90	10
Coarse sand	90	100	10

RECEIVED

JUN 17 2000

WATER RESOURCES DEPT
SALEM, OREGON

Work started 11-18 1984 Completed 11-30 1984
Date well drilling machine moved off of well 11-30 1984

(unbonded) Water Well Constructor Certification (if applicable):
This well was constructed under my direct supervision. Materials used and information reported above are true to my best knowledge and belief.
[Signed] Date , 19

Bonded Water Well Constructor Certification:
Bond 9615691 Issued by: Fadility Deposit
(number) Surety Company Name

This well was drilled under my jurisdiction and this report is true to the best of my knowledge and belief.
Name Ralph Killinger
(Person, firm or corporation)
Address Princeton, Ore.
(Type or print)
[Signed] Ralph Killinger
Water Well Constructor
Date Dec. 3, 1984

NOTICE TO WATER WELL CONSTRUCTOR
The original and first copy of this report are to be filed with the

WATER RESOURCES DEPARTMENT,
SALEM, OREGON 97310
within 30 days from the date of well completion.

SP*45292-690

G-17073

Well Log Query Results

Township: 25.00 S, Range: 31.00 E, Sections: 9

Well Log	T-R-S/ QQ-Q	Taxlot	Street of Well	Owner	Company	Special Standards	Well Type	First Water	Completed Depth	Static Water Level	Yield	Completed Date	Received Date	Bonded Constructor	Startcard	Well Id #	New	Abandon	Deepen	Alteration	Conversion	Domestic	Irrigation	
HARN 1113	25.00S-31.00E-9 NW-SE				OMNI ENTERPRISES 771 PONDEROSA VILLAGE BURNS OR 97720		W		282.00	10.0		02/20/1987	04/17/1987	VALENTINE, JOE							√		√	
HARN 1114	25.00S-31.00E-9 NW-SE				OMNI ENTERPRISES 771 PONDEROSA VILLAGE BURNS OR 97720		W		100.00	11.0	900.0	03/21/1987	03/26/1987	VALENTINE, JOE			√							√
HARN 1115	25.00S-31.00E-9 NW-SE				OMNI ENTERPRISES 771 PONDEROSA VILLAGE BURNS OR 97720		W	14.00	100.00	10.0	1150.0	11/18/1984	12/13/1984	KILLINGER, RALPH			√							√
HARN 1116	25.00S-31.00E-9 SE-NE			MCALLISTER, J W	BLACKBURN, JETT C 771 PONDEROSA VILLAGE BURNS OR 97720		W	32.00	156.00	8.0	550.0	07/25/1979	02/29/1980	PRICE, JAMES B WESTERN WATER WELLS INC.			√						√	
HARN 1117	25.00S-31.00E-9 SE-NE			MCALLISTER, J W	BLACKBURN, JETT C 771 PONDEROSA VILLAGE BURNS OR 97720		W	12.00	156.00	12.0	550.0	07/29/1979	09/11/1979	PRICE, JAMES B WESTERN WATER WELLS INC.			√							√
HARN 1118	25.00S-31.00E-9 SE-SE			MCALLISTER, J W	BLACKBURN, JETT C 771 PONDEROSA VILLAGE BURNS OR 97720		W	19.00	168.00	6.0	490.0	07/31/1979	09/11/1979	PRICE, JAMES B WESTERN WATER WELLS INC.			√							√
HARN 1119	25.00S-31.00E-9 SE-SW			NELSON, E N OR			W		105.00	13.6		05/26/1931	12/31/1936				√							

[Report a problem with the web page or a well log](#)
[Download Data](#)
[Return to Well Log Query](#)

RECEIVED

JUN 17 2008

**WATER RESOURCES DEPT
SALEM, OREGON**

G-17073

NOTICE TO WATER WELL CONTRACTOR

The original and first copy of this report are to be filed with the

WATER WELL REPORT

STATE OF OREGON

(Please type or print)

(Do not write above this line)

RECEIVED #3 253/31E-16

STATE ENGINEER, SALEM, OREGON 97103 within 30 days from the date of well completion.

SEP 20 1976 State Well No. State Permit No.

(1) OWNER:

Name Tom Clemens Address 90 W. Adams Burns, Oregon 97720

(2) TYPE OF WORK (check):

New Well [X] Deepening [] Reconditioning [] Abandon []

If abandonment, describe material and procedure in Item 12.

(3) TYPE OF WELL:

Rotary [X] Cable [] Driven [] Jetted [] Bored []

(4) PROPOSED USE (check):

Domestic [] Industrial [] Municipal [] Irrigation [X] Test Well [] Other []

(5) CASING INSTALLED:

16" Diam. from 1 ft. to 142 ft. Gage 250

(6) PERFORATIONS:

Perforated? [X] Yes [] No.

Type of perforator used Factory Saw Size of perforations 1/8 in. by 3 in. 240 perforations from 60 ft. to 72 ft. 1320 perforations from 82 ft. to 137 ft.

(7) SCREENS:

Well screen installed? [] Yes [X] No

Manufacturer's Name Type Diam. Slot size Set from ft. to ft.

(8) WELL TESTS:

Drawdown is amount water level is lowered below static level

Was a pump test made? [X] Yes [] No. If yes, by whom? Driller Field: 869 gal./min. with 53 ft. drawdown after 8 hrs.

(9) CONSTRUCTION:

Well seal-Material used cement Well sealed from land surface to 18 ft. Diameter of well bore to bottom of seal 24 in. Diameter of well bore below seal 24 in. Number of sacks of cement used in well seal 21 sacks

(10) LOCATION OF WELL:

County Harney Driller's well number NW 1/4 NE 1/4 Section 16 T. 25 R. 31 E W.M.

Bearing and distance from section or subdivision corner

584 ft. east and 20 ft. north of southwest corner

(11) WATER LEVEL: Completed well.

Depth at which water was first found ft. Static level 11 ft. ft. below land surface. Date Artesian pressure none lbs. per square inch. Date

(12) WELL LOG:

Diameter of well below casing

Depth drilled 142 ft. Depth of completed well 142 ft.

Formation: Describe color, texture, grain size and structure of materials; and show thickness and nature of each stratum and aquifer penetrated, with at least one entry for each change of formation. Report each change in position of Static Water Level and indicate principal water-bearing strata.

Table with columns: MATERIAL, From, To, SWL. Rows include top soil, brown, clay, green, sand stone, brown, shale, gray, clay, blue, sandstone, gray, clay, brown, sandstone, brown blue, small gravel, fractured shale, gray, coarse gravel, sandstone, blue.

RECEIVED JUN 17 2000

WATER RESOURCES DEPT SALEM OREGON

Work started Aug 1 1976 Completed Aug 10 1976 Date well drilling machine moved off of well Aug 15 1976

Drilling Machine Operator's Certification:

This well was constructed under my direct supervision. Materials used and information reported above are true to my best knowledge and belief.

[Signed] Robert Kern Date Sept. 10, 1976 (Drilling Machine Operator)

Drilling Machine Operator's License No. 994

Water Well Contractor's Certification:

This well was drilled under my jurisdiction and this report is true to the best of my knowledge and belief.

Name Western Drilling (Person, firm or corporation) (Type or print)

Address P.O. Box 251

[Signed] John W. McAllister (Water Well Contractor)

Contractor's License No. 426 Date Sept 10, 1976

G-17073

RECEIVED

25S/31E-9db

STATE OF OREGON WATER WELL REPORT (as required by ORS 537.765)

MAR 26 1987

(1) OWNER: Name O.M.N.T Enterprises SALEM, OREGON Address 771 Ponderosa Village City Burns State Oregon Zip 97730

LOCATION OF WELL by legal description: County Harney Latitude Longitude Township 25S N or S, Range 31E E or W, WM. Section 9 NW 1/4 SE 1/4 Tax Lot Lot Block Subdivision Street Address of Well (or nearest address) Highway 205

(2) TYPE OF WORK: [X] New Well [] Deepen [] Recondition [] Abandon

(3) DRILL METHOD: [] Rotary Air [] Rotary Mud [X] Cable [] Other

(4) PROPOSED USE: [] Domestic [] Community [] Industrial [X] Irrigation [] Thermal [] Injection [] Other

(5) BORE HOLE CONSTRUCTION: Special Construction approval Yes No Depth of Completed Well 100 ft. Explosives used [] [X] Type Amount

Table with columns: HOLE Diameter, SEAL From, To, Material, Amount sacks or pounds. Row 1: 20" 0 20 Cement 0 20 21 sacks. Row 2: 16" 20 100

How was seal placed: Method [] A [] B [] C [] D [X] E Backfill placed from ft. to ft. Material Gravel placed from ft. to ft. Size of gravel

(6) CASING/LINER: Table with columns: Diameter, From, To, Gauge, Steel, Plastic, Welded, Threaded. Casing: 16" +1.5 23 .250 [X] [] [X] []

Final location of shoe(s) 23'

(7) PERFORATIONS/SCREENS: [] Perforations Method [] Screens Type Material

Table with columns: From, To, Slot size, Number, Diameter, Tele/pipe size, Casing, Liner. Content: NONE

(8) WELL TESTS: Minimum testing time is 1 hour [X] Pump [X] Bailer [] Air [] Flowing Artesian Yield gal/min 900+ Drawdown 41' Drill stem at Time 1 hr.

Temperature of water 50 Depth Artesian Flow Found Was a water analysis done? [] Yes By whom Did any strata contain water not suitable for intended use? [X] Too little [] Salty [] Muddy [] Odor [] Colored [] Other Depth of strata: 13' To 16'

(10) STATIC WATER LEVEL: 11' ft. below land surface. Date March 21 Artesian pressure lb. per square inch. Date

(11) WATER BEARING ZONES: Table with columns: From, To, Estimated Flow Rate, SWL. Row 1: 13 16 GPM 10 11. Row 2: 85 90 GPM 900+ 11

(12) WELL LOG: Table with columns: Material, From, To, SWL. Ground elevation. Rows include: Top soil + Brown clay, Sandstone, Clay + Brown sand, Sand + Gray clay, Clay Gray, Clay Gray, Clay + coarse sand, Clay stone, Clay Gray, Gravel Small, Gourse sand.

RECEIVED

JUN 17 2008

WATER RESOURCES DEPT SALEM, OREGON

Date started March 11 1987 Completed March 21-1987

(unbonded) Water Well Constructor Certification: I certify that the work I performed on the construction, alteration, or abandonment of this well is in compliance with Oregon well construction standards. Materials used and information reported above are true to my best knowledge and belief.

Signed Date WWC Number

(bonded) Water Well Constructor Certification: I accept responsibility for the construction, alteration, or abandonment work performed on this well during the construction dates reported above. all work performed during this time is in compliance with Oregon well construction standards. This report is true to the best of my knowledge and belief.

Signed Joe Valentine's Date March 24 1987 WWC Number 1435

G-17073



Clemens Real Estate
 235 Hwy 20 N.
 Hines, OR 97738
 541-573-2621 phone
 541-573-2500 fax

To: <i>Mike Schwartz</i>	From: <i>Tim</i>
Company:	Date: <i>10-3-08</i>
Fax Number: <i>503-986-0902</i>	No. of Pages: <i>7</i>
Phone Number:	Senders Reference No.
RE: <i>MAPS ON wells</i>	Your Reference No.
Notes/Comments:	

RECEIVED
 OCT 03 2008
 WATER RESOURCES DEPT
 SALEM, OREGON

RECEIVED
~~OCT 01 2008~~
 WATER RESOURCES DEPT
 SALEM, OREGON

90684

T. 25S., R. 31E., W. M.

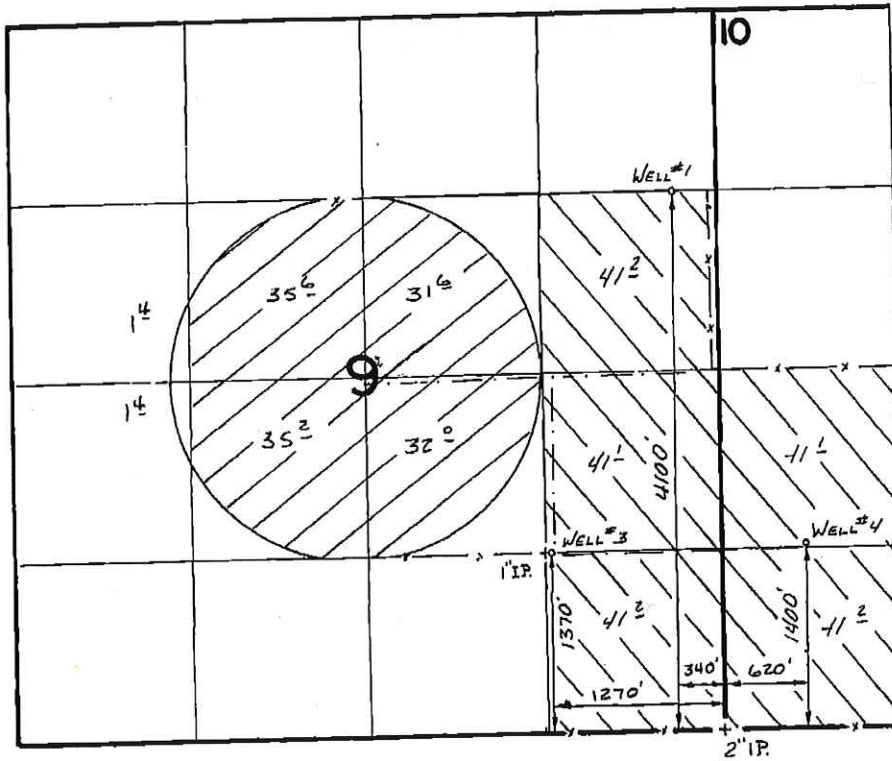

SCALE 1" = 1320'

RECEIVED

OCT 03 2008

WATER RESOURCES DEPT
SALEM, OREGON

FINAL PROOF SURVEY
UNDER

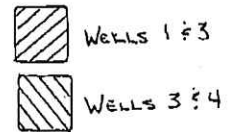

Application No. **G:10688** Permit No. **G:9879**
IN NAME OF

J. W. McCALLISTER & JETT C. BLACKBURN

Surveyed **5-2** 19**88**, by **T. M. WARREN**

PTS

1-6-89 VCC

Section 10 & 14

Township 23-S

Range 21-E

County of Harney State of OR

NORTH

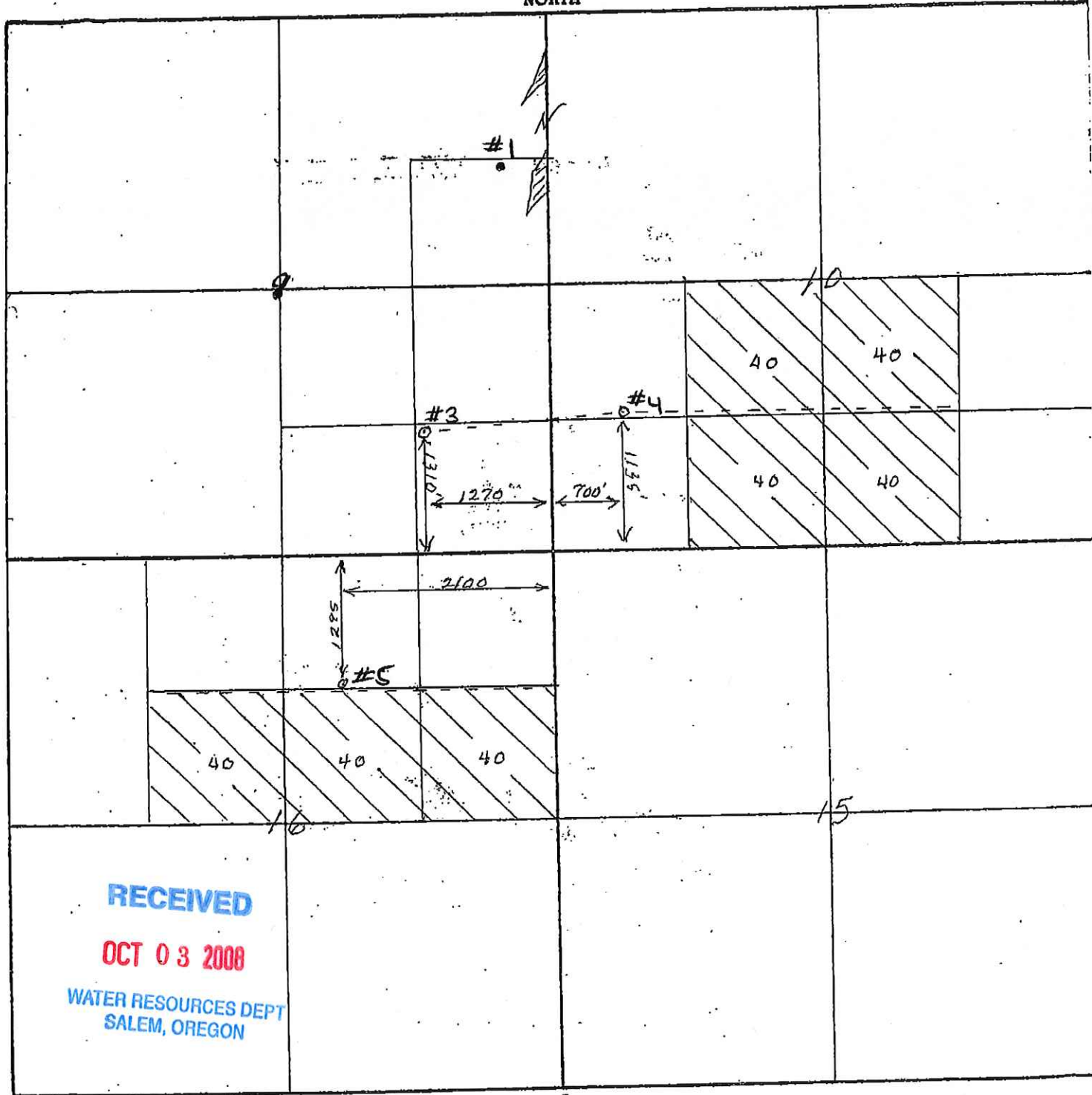

Remarks scale $\frac{1}{4}$ = 1 mile - 660' -

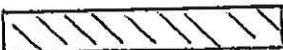
 ← LAND WATER RIGHTS WE ARE APPLYING FOR

#1-5 wells that are existing
 NO #2 well

(1) OWNER:

Name
 Address 279
 City State Zip

(2) TYPE OF WORK (check):

New Well Deepening Reconditioning Abandon
 If abandonment, describe material and procedure in Item 12.

(3) TYPE OF WELL:

Rotary Driven
 Cable Jetted
 Dug Bored

(4) PROPOSED USE (check):

Domestic Industrial Municipal
 Irrigation Test Well Other

(5) CASING INSTALLED:

Threaded Welded
 1" Diam. from +1 ft. to 156 ft. Gage 112
 " Diam. from ft. to ft. Gage
 " Diam. from ft. to ft. Gage

(6) PERFORATIONS:

Perforated? Yes No.
 Type of perforator used LUPERED
 Size of perforations in. by in.
 3840 perforations from 60 ft. to 156 ft.
 perforations from ft. to ft.
 perforations from ft. to ft.

(7) SCREENS:

Well screen installed? Yes No
 Manufacturer's Name
 Type Model No.
 Diam. Slot size Set from ft. to ft.
 Diam. Slot size Set from ft. to ft.

(8) WELL TESTS:

Drawdown is amount water level is lowered below static level
 Was a pump test made? Yes No If yes, by whom?
 Yield: gal./min. with ft. drawdown after hrs.
 " " " " " "
 " " " " " "
 Bailer test gal./min. with ft. drawdown after hrs.
 Artesian flow g.p.m.
 Temperature of water Depth artesian flow encountered ft.

(9) CONSTRUCTION:

Well seal—Material used CEMENT
 Well sealed from land surface to 18 ft.
 Diameter of well bore to bottom of seal 30 in.
 Diameter of well bore below seal 30 in.
 Number of sacks of cement used in well seal 60
 How was cement grout placed? POURED
 Was a drive shoe used? Yes No Plugs Size: location ft.
 Did any strata contain unusable water? Yes No
 Type of water depth of strata
 Method of sealing strata off
 Was well gravel packed? Yes No Size of gravel: 3/8"
 Gravel placed from 18 ft. to 165 ft.

(10) LOCATION OF WELL:

County WASCO Driller's well number #1
 Section 1 T. 25S R. 31E W.M.
 Bearing and distance from section or subdivision corner

(11) WATER LEVEL: Completed well.

Depth at which water was first found 12 ft.
 Static level 12 ft. below land surface. Date 7/29/07
 Artesian pressure NONE lbs. per square inch. Date

(12) WELL LOG:

Diameter of well below casing 30"
 Depth drilled 165 ft. Depth of completed well 156 ft.

Formation: Describe color, texture, grain size and structure of materials, and show thickness and nature of each stratum and aquifer penetrated with at least one entry for each change of formation. Report each change in position of Static Water Level and indicate principal water-bearing strata.

MATERIAL	From	To	SWL
top soil	0	4	
fine sand	4	14	
tan claystone	14	24	
spotted sandstone	24	36	
tan clay	36	40	
tan sandstone	40	44	
green claystone	44	72	
light sandy claystone	72	100	
green sandstone	100	107	
hard cemented gravel	107	109	
soft sandstone gravel	109	116	
hard sandy claystone	116	122	
sandstone & gravel	122	124	
tan claystone	124	129	
soil green sandstone			
medium gravel	129	137	
tan sand sandstone	137	150	
tan clay	150	156	

Work started 7/25 199 Completed 7/28 199
 Date well drilling machine moved off of well 7/28 199

Drilling Machine Operator's Certification:

This well was constructed under my direct supervision. Materials used and information reported above are true to my best knowledge and belief.

[Signed] Date, 19.....
 (Drilling Machine Operator)

Drilling Machine Operator's License No. 1035

Water Well Contractor's Certification:

This well was drilled under my jurisdiction and this report is true to the best of my knowledge and belief.

Name RECEIVED
 (Person, firm or corporation) (Type or print)

Address

[Signed] OCT 03 2008
 (Water Well Contractor)

Contractor's License No. SALEM, OREGON Date, 19.....

WATER RESOURCES DEPARTMENT. SALEM, OREGON 97310 within 30 days from the date of well completion.

STATE OF OREGON (Please type or print)

State Well No. State Permit No.

(Do not write above this line)

1) OWNER: J.W. McALLISTER & JETT C. BLACKBURN

Address 771 PONDEROSA VILLAGE BURNS, OREGON 97720

2) TYPE OF WORK (check): New Well [X] Deepening [] Reconditioning [] Abandon []

3) TYPE OF WELL: (4) PROPOSED USE (check): Domestic [] Industrial [] Municipal [] Irrigation [X] Test Well [] Other []

5) CASING INSTALLED: Threaded [] Welded [X] 15" Diam. from +1 ft. to 168 ft. Gage 312

6) PERFORATIONS: Perforated? [X] Yes [] No. Type of perforator used Luvapas Size of perforations 3 in. by 1/8 in.

7) SCREENS: Well screen installed? [] Yes [X] No Manufacturer's Name Type Model No.

8) WELL TESTS: Drawdown is amount water level is lowered below static level Was a pump test made? [] Yes [X] No

9) CONSTRUCTION: Well seal—Material used cement grout Well sealed from land surface to 28 ft.

(10) LOCATION OF WELL: County HARNEY Driller's well number #3 SE 1/4 SE 1/4 Section 9 T. 25 N. R. 31 E W.M.

(11) WATER LEVEL: Completed well. Depth at which water was first found 19 ft. Static level 6 ft. below land surface. Date 7/31/79

(12) WELL LOG: Diameter of well below casing 3.2 ft. Depth drilled 180 ft. Depth of completed well 180 ft.

Formation: Describe color, texture, grain size and structure of materials; and show thickness and nature of each stratum and aquifer penetrated.

Table with columns: MATERIAL, From, To, SWL. Rows include top soil, tan sand, tan claystone, green claystone, tan clay, gray clay, green sandstone, tan claystone, sandstone & gravel, sandy claystone, green sand, green claystone, sandstone & gravel, sandy claystone, fractured claystone, sandstone & gravel, sand & gravel, sandy claystone, sand & gravel.

Work started 7/31/79 1979 Completed 7/31/80 1979

Date well drilling machine moved off of well 7/31 1979

Drilling Machine Operator's Certification: This well was constructed under my direct supervision. Materials used and information reported above are true to my best knowledge and belief.

[Signed] James B. Brown Date 7/31, 1979 (Drilling Machine Operator)

Drilling Machine Operator's License No.

Water Well Contractor's Certification: This well was drilled under my jurisdiction and this report is true to the best of my knowledge and belief.

Name (Person, firm or corporation) (Type or print)

Address

[Signed] (Water Well Contractor)

Contractor's License No. Date

RECEIVED OCT 03 2008 WATER RESOURCES DEPT SALEM, OREGON

WATER RESOURCES DEPARTMENT. SALEM, OREGON 97310 within 30 days from the date of well completion.

STATE OF OREGON (Please type or print)

State Well No. State Permit No.

(Do not write above this line)

1) OWNER:

Name J.W. McAllister & Jeff C. Blackburn Address 771 PONDEROSA VILLAGE BURNS, OREGON 97720

2) TYPE OF WORK (check):

New Well [x] Deepening [] Reconditioning [] Abandon [] If abandonment, describe material and procedure in Item 12.

3) TYPE OF WELL:

Rotary [x] Driven [] Cable [] Jetted [] Aug [] Bored []

(4) PROPOSED USE (check):

Domestic [x] Industrial [] Municipal [] Irrigation [] Test Well [] Other []

5) CASING INSTALLED:

16" Diam. from 1 ft. to 156 ft. Gage 250

(6) PERFORATIONS:

Perforated? [x] Yes [] No. Type of perforator used FACTORY LUVERD Size of perforations 3 in. by 1/8 in. 2304 perforations from 60 ft. to 156 ft.

(7) SCREENS:

Well screen installed? [] Yes [x] No Manufacturer's Name Type Model No. Diam. Slot size Set from ft. to ft.

(8) WELL TESTS:

Drawdown is amount water level is lowered below static level Was a pump test made? [] Yes [] No. Yield: gal./min. with ft. drawdown after hrs. Baller test gal./min. with ft. drawdown after hrs. Artesian flow g.p.m. Temperature of water Depth artesian flow encountered ft.

(9) CONSTRUCTION:

Well seal—Material used cement grout Well sealed from land surface to 18 ft. Diameter of well bore to bottom of seal 30 in. Diameter of well bore below seal 30 in. Number of sacks of cement used in well seal 40 sacks How was cement grout placed? Pumped Was a drive shoe used? [] Yes [x] No Plugs Size: location ft. Did any strata contain unusable water? [] Yes [x] No Type of water? depth of strata Method of sealing strata off Was well gravel packed? [x] Yes [] No Size of gravel: 1/8 Gravel placed from 16 ft. to 156 ft.

(10) LOCATION OF WELL:

County HARNY Driller's well number #4 1/4 1/4 Section T. R. W.M. Bearing and distance from section or subdivision corner

(11) WATER LEVEL: Completed well.

Depth at which water was first found 32 ft. Static level 8 ft. below land surface. Date 7/25/79 Artesian pressure lbs. per square inch. Date

(12) WELL LOG:

Diameter of well below casing 30" Depth drilled 205 ft. Depth of completed well 156 ft.

Formation: Describe color, texture, grain size and structure of materials; and show thickness and nature of each stratum and aquifer penetrated. Report each change in position of Static Water Level and indicate principal water-bearing strata.

Table with columns: MATERIAL, From, To, SWL. Rows include: top soil, tan sand, tan clay, tan sandstone, sand, grey clay, black sand, green clay, sandstone, course, claystone, hard tan claystone, course sand, claystone, soft sandy clay, tan claystone, course sand, hard fine sandstone, green claystone, green clay.

Work started 7/24 1979 Completed 7/25 1979 Date well drilling machine moved off of well 7/25 1979

Drilling Machine Operator's Certification:

This well was constructed under my direct supervision. Materials used and information reported above are true to my best knowledge and belief.

[Signed] Date 7/25, 1979 (Drilling Machine Operator)

Drilling Machine Operator's License No. 1005

Water Well Contractor's Certification:

This well was drilled under my jurisdiction and this report is true to the best of my knowledge and belief.

Name F. BERN WALKER WELLS (Person, firm or corporation) (Type or print)

Address BOX 294 BURNS, OREGON

[Signed] Date 7/25, 1979 (Water Well Contractor)

Contractor's License No. 59 Date 1/25, 1979

RECEIVED OCT 03 2008 WATER RESOURCES DEPT SALEM, OREGON

\$ 1400

\$ 1100 ✓

\$ 800 ✓

\$ 3300

CITRIC # 2
for G17073

\$ 800 MD

BRAKE \$ 600 LEFT

G-17073

NEW APPLICATIONS (GROUND WATER, RESERVOIR, & SURFACE) ROUTE SLIP

RECEIPTING 6-17-08 6/20/08
POST CARD SENT MS
DATA CENTER

GEOLOGY REVIEW YES NO
ENFORCEMENT YES NO

WATER RIGHTS SUPPORT MS

<u>Caseworker:</u>		
Brook Geffen	503-986-0808	<input checked="" type="checkbox"/>
Jeana Eastman	503-986-0859	<input type="checkbox"/>
Joel Plahn	503-986-0815	<input type="checkbox"/>
Kerry Kavanagh	503-986-0816	<input type="checkbox"/>

GW
Files

**ATTN: WATER RIGHTS
SUPPORT...>>>> Mark contents of file with
application number;
Update the WRIS Database with caseworkers name.
Route file to Caseworker.**

S & R
Files

Water Resource Department

10/06/2008

Water rights @ Wright's Point properties

400.00

RECEIVED

OCT 08 2008

**WATER RESOURCES DEPT
SALEM, OREGON**

Business Account

Wright's Point property

400.00

Water Resource Department file #G170173

06/18/2008

600.00

RECEIVED

JUN 20 2008

WATER RESOURCES DEPT.
SALEM, OREGON

Business Account

600.00

**STATE OF OREGON
WATER RESOURCES DEPARTMENT**

RECEIPT # **94493**

725 Summer St. N.E. Ste. A
SALEM, OR 97301-4172
(503) 986-0900 / (503) 986-0904 (fax)

INVOICE # _____

RECEIVED FROM: <u>United Country Clemens</u>	APPLICATION <u>6-17073</u>
BY: <u>Real Estate</u>	PERMIT _____
	TRANSFER _____

CASH: CHECK:# 4736 OTHER: (IDENTIFY) _____

TOTAL REC'D \$ 400.00

1083 TREASURY 4170 WRD MISC CASH ACCT

0407 COPIES	\$ _____
OTHER: (IDENTIFY) _____	\$ _____
0243 I/S Lease _____	0244 Muni Water Mgmt. Plan _____
	0245 Cons. Water _____

4270 WRD OPERATING ACCT

MISCELLANEOUS 46111

0407 COPY & TAPE FEES	\$ _____
0410 RESEARCH FEES	\$ _____
0408 MISC REVENUE: (IDENTIFY) _____	\$ _____
TC-162 DEPOSIT LIAB. (IDENTIFY) _____	\$ _____
0240 EXTENSION OF TIME	\$ _____

WATER RIGHTS:		EXAM FEE		RECORD FEE
0201 SURFACE WATER		\$ _____	0202	\$ _____
0203 GROUND WATER		\$ <u>400.00</u>	0204	\$ _____
0205 TRANSFER		\$ _____		

WELL CONSTRUCTION		EXAM FEE		LICENSE FEE
0218 WELL DRILL CONSTRUCTOR		\$ _____	0219	\$ _____
LANDOWNER'S PERMIT			0220	\$ _____
OTHER (IDENTIFY) _____				

0536 TREASURY 0437 WELL CONST. START FEE

0211 WELL CONST START FEE	\$ _____	CARD # _____
0210 MONITORING WELLS	\$ _____	CARD # _____
OTHER (IDENTIFY) _____		

0607 TREASURY 0467 HYDRO ACTIVITY LIC NUMBER

0233 POWER LICENSE FEE (FW/WRD)	\$ _____
0231 HYDRO LICENSE FEE (FW/WRD)	\$ _____
HYDRO APPLICATION	\$ _____

TREASURY OTHER / RDX

FUND _____ TITLE _____

OBJ. CODE _____ VENDOR # _____

DESCRIPTION _____ \$ _____

RECEIPT: **94493** DATED: 10/18/08 BY: X Bele

STATE OF OREGON
WATER RESOURCES DEPARTMENT

725 Summer St. N.E. Ste. A
 SALEM, OR 97301-4172
 (503) 986-0900 / (503) 986-0904 (fax)

RECEIPT # **92963**

INVOICE # _____

RECEIVED FROM: United Country Centers
 BY: Real Estate

APPLICATION	617073
PERMIT	
TRANSFER	

CASH: CHECK:# 4559 OTHER: (IDENTIFY) _____

TOTAL REC'D \$ 600.00

1083 TREASURY 4170 WRD MISC CASH ACCT	
0407 COPIES	\$ _____
OTHER: (IDENTIFY) _____	\$ _____
0243 I/S Lease _____	0244 Muni Water Mgmt. Plan _____
	0245 Cons. Water _____

4270 WRD OPERATING ACCT	
MISCELLANEOUS	
0407 COPY & TAPE FEES	\$ _____
0410 RESEARCH FEES	\$ _____
0408 MISC REVENUE: (IDENTIFY) _____	\$ _____
TC162 DEPOSIT LIAB. (IDENTIFY) _____	\$ _____
0240 EXTENSION OF TIME	\$ _____
WATER RIGHTS:	
0201 SURFACE WATER	\$ _____
0203 GROUND WATER	\$ <u>600.00</u>
0205 TRANSFER	\$ _____
WELL CONSTRUCTION	
0218 WELL DRILL CONSTRUCTOR	\$ _____
LANDOWNER'S PERMIT	\$ _____
OTHER (IDENTIFY) _____	\$ _____

EXAM FEE	
\$ _____	0202
\$ <u>600.00</u>	0204
\$ _____	
EXAM FEE	
\$ _____	0219
\$ _____	0220

RECORD FEE	
\$ _____	
\$ _____	
\$ _____	
LICENSE FEE	
\$ _____	
\$ _____	

0536 TREASURY 0437 WELL CONST. START FEE	
0211 WELL CONST START FEE	\$ _____
0210 MONITORING WELLS	\$ _____
OTHER (IDENTIFY) _____	\$ _____

CARD #	_____
CARD #	_____

0607 TREASURY 0467 HYDRO ACTIVITY		LIC NUMBER
0233 POWER LICENSE FEE (FW/WRD)	_____	\$ _____
0231 HYDRO LICENSE FEE (FW/WRD)	_____	\$ _____
HYDRO APPLICATION	_____	\$ _____

TREASURY	OTHER / RDX
FUND _____	TITLE _____
OBJ. CODE _____	VENDOR # _____
DESCRIPTION _____	\$ _____

RECEIPT: **92963** DATED: 6/20/08 BY: [Signature]

Distribution - White Copy - Customer, Yellow Copy - Fiscal, Blue Copy - File, Buff Copy - Fiscal

STATE OF OREGON
WATER RESOURCES DEPARTMENT

RECEIPT # **92901**

725 Summer St. N.E. Ste. A
 SALEM, OR 97301-4172
 (503) 986-0900 / (503) 986-0904 (fax)

INVOICE # _____

RECEIVED FROM: United Country
 BY: Clemens Real Estate

APPLICATION	<u>See below</u>
PERMIT	
TRANSFER	

CASH: CHECK:# 4548 OTHER: (IDENTIFY)

TOTAL REC'D \$ 2,700.00

1083 TREASURY 4170 WRD MISC CASH ACCT

0407 COPIES		\$
OTHER: (IDENTIFY)		\$
0243 I/S Lease	0244 Muni Water Mgmt. Plan	0245 Cons. Water

4270 WRD OPERATING ACCT

MISCELLANEOUS		<u>G-17071 - 800.00</u>	
0407 COPY & TAPE FEES		<u>G-17072 - 1100.00</u>	\$
0410 RESEARCH FEES		<u>G-17073 800.00</u>	\$
0408 MISC REVENUE: (IDENTIFY)			\$
TC162 DEPOSIT LIAB. (IDENTIFY)			\$
0240 EXTENSION OF TIME			\$
WATER RIGHTS:			
0201 SURFACE WATER	EXAM FEE		RECORD FEE
0203 GROUND WATER	\$ <u>2700.00</u>	0202	\$
0205 TRANSFER	\$	0204	\$
WELL CONSTRUCTION			
0218 WELL DRILL CONSTRUCTOR	EXAM FEE		LICENSE FEE
LANDOWNER'S PERMIT	\$	0219	\$
OTHER (IDENTIFY)		0220	\$

0536 TREASURY 0437 WELL CONST. START FEE

0211 WELL CONST START FEE	\$	CARD #	
0210 MONITORING WELLS	\$	CARD #	
OTHER (IDENTIFY)			

0607 TREASURY 0467 HYDRO ACTIVITY LIC NUMBER

0233 POWER LICENSE FEE (FW/WRD)		\$
0231 HYDRO LICENSE FEE (FW/WRD)		\$
HYDRO APPLICATION		\$

TREASURY OTHER / RDX

FUND _____ TITLE _____
 OBJ. CODE _____ VENDOR # _____
 DESCRIPTION _____ \$ _____

RECEIPT: **92901**

DATED: 6/17/08 BY: [Signature]

SECTION PLAN

Section 10 & 14

Township 25-S

Range 31-E

County of Harney

State of OR

NORTH

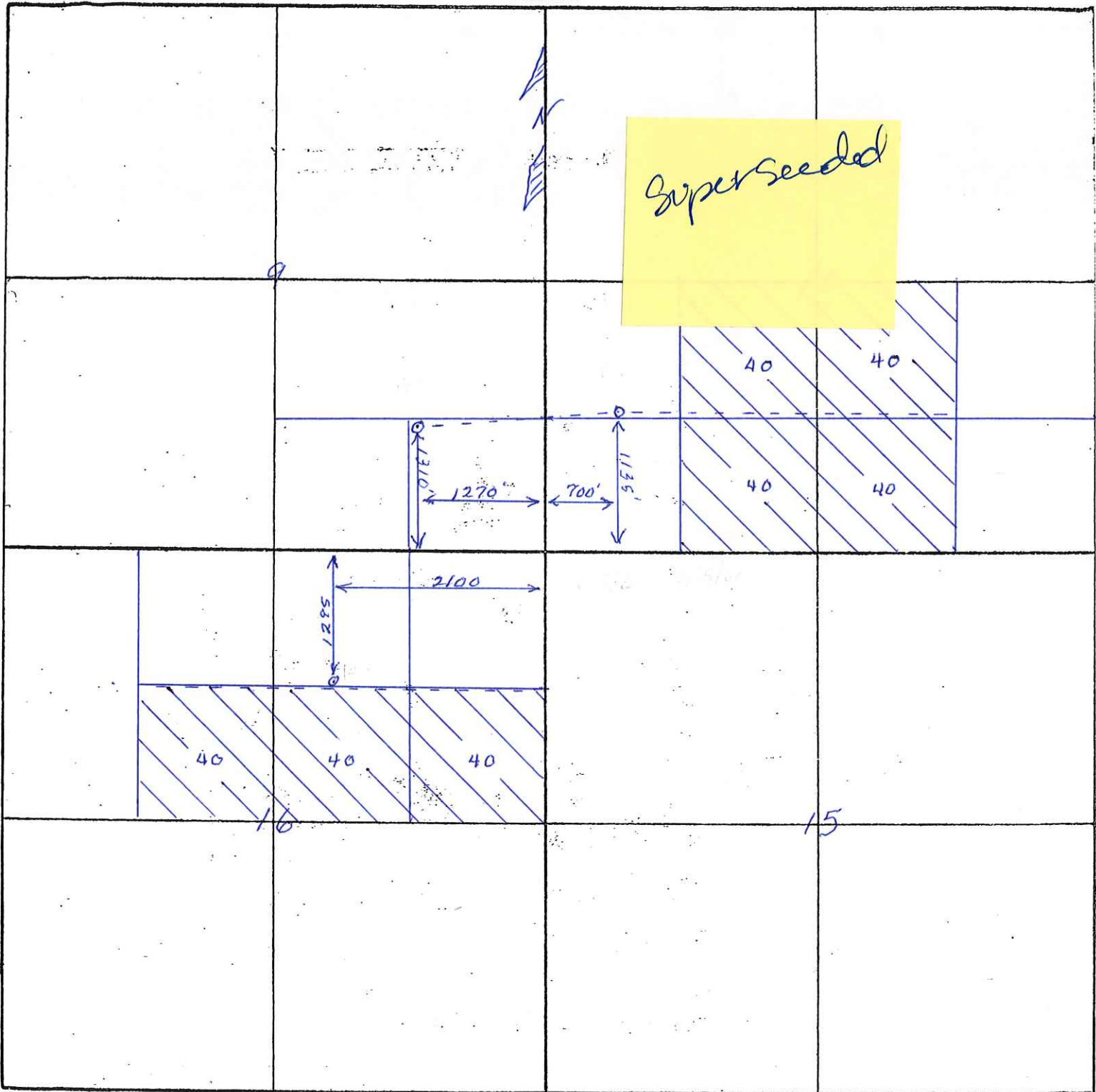

Remarks scale $\frac{1}{4}$ " = 1 mile - 660' -

RECEIVED

JUN 17 2008

WATER RESOURCES DEPT
SALEM, OREGON

G-17073

THIS MAP WAS PREPARED FOR ASSESSMENT PURPOSE ONLY

T.25S. R.31E. W.M. HARNEY COUNTY

1" = 2000'

SEE MAP 24S 31E

CLEMENS PROPERTIES

25S 31E & INDEX

CANCELLED NO. 200M1 200M2 1200M1 2000M1 2100M0 2500M1 2600M1 2700M1 5200M1 5700M1 5900M1 6000M1 6800M1 7100M1 7200M1 7600M1 7600M2

RECEIVED

OCT 08 2008

WATER RESOURCES DEPT SALEM, OREGON

G-17073

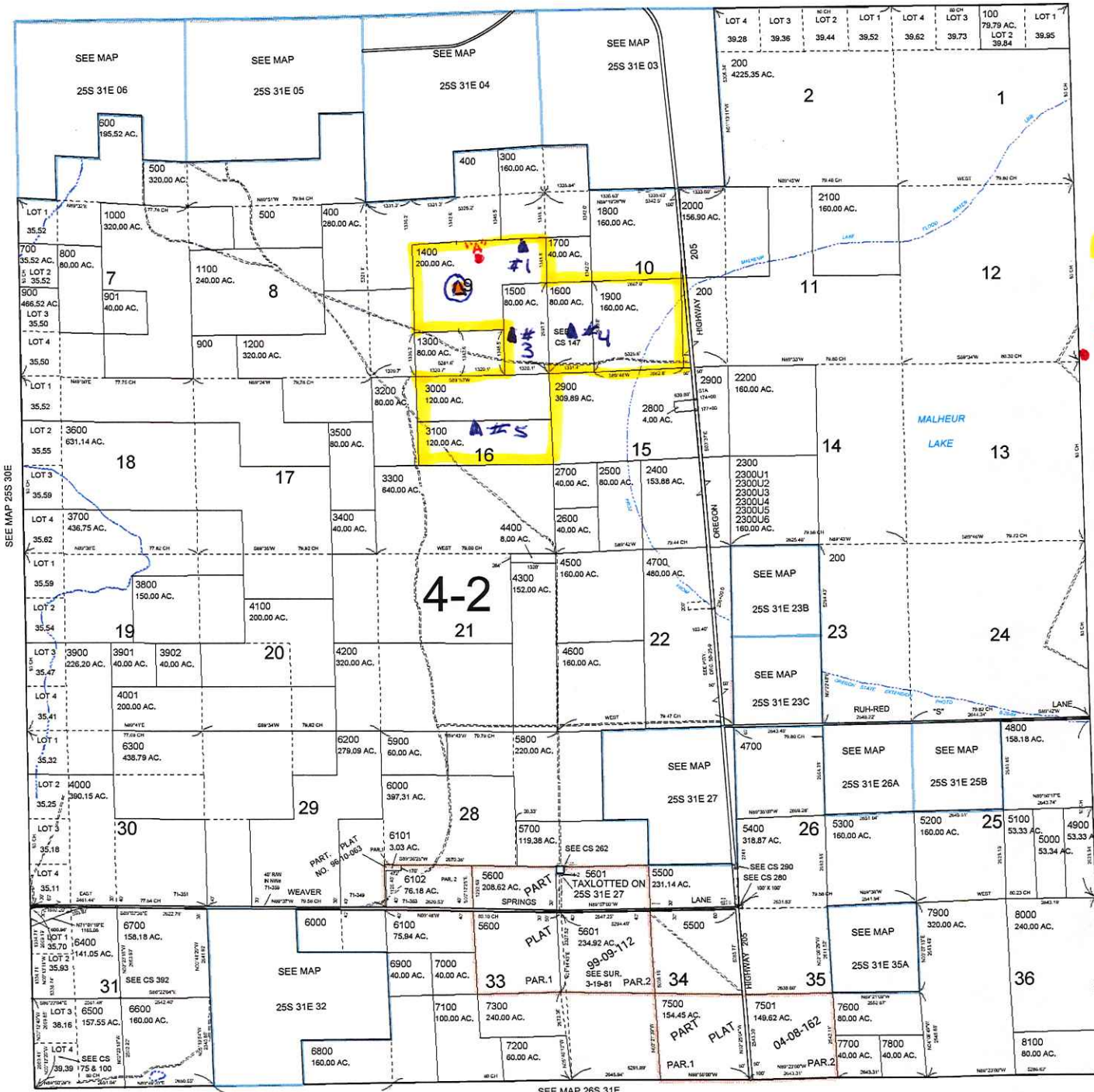

Property Town

Existing wells

Proposed well "A" to drill.

Existing well NOT IN USE "well problem"

LOCATION OF PROPOSED WELL IS 600' W OF THE NE 1/4 CORNER + 480' S OF THE N. LINE.

NE 1/4 corner MTZ 10/14/08



PRINTED ON Feb 28, 2006 25S 31E & INDEX

SEE MAP 26S 31E

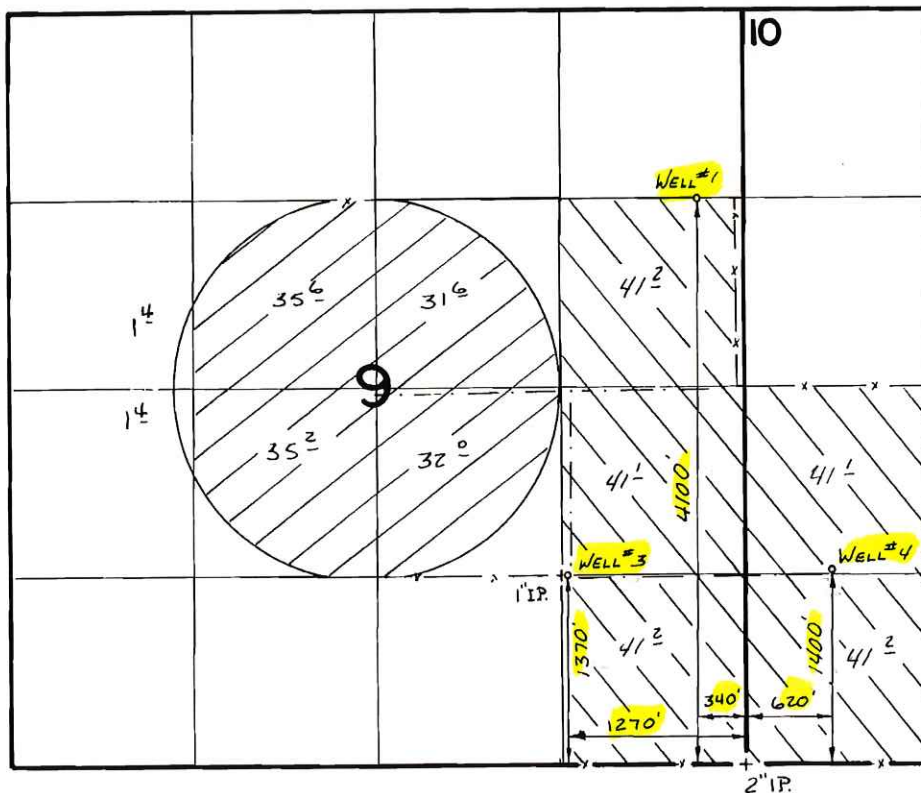
T. 25S., R. 31E., W. M.



SCALE 1" = 1320'

-  WELLS 1 & 3
-  WELLS 3 & 4

FINAL PROOF SURVEY UNDER

Application No. **G:10688** Permit No. **G:9879..**
IN NAME OF

J. W. McCALLISTER & JETT C. BLACKBURN

Surveyed **5-2** 19**88**, by **J. M. WARREN**

RECEIVED

JUN 17 2008

**WATER RESOURCES DEPT
SALEM, OREGON**

PTS

G-17073

Section 10 & 16

Township 25-S

Range 31-E

County of Harney

State of OR

NORTH

orig descr wrong,
mike 2 want corrected on map
we erased, and are sending
orig. back to applicant
for further correction/clarification.

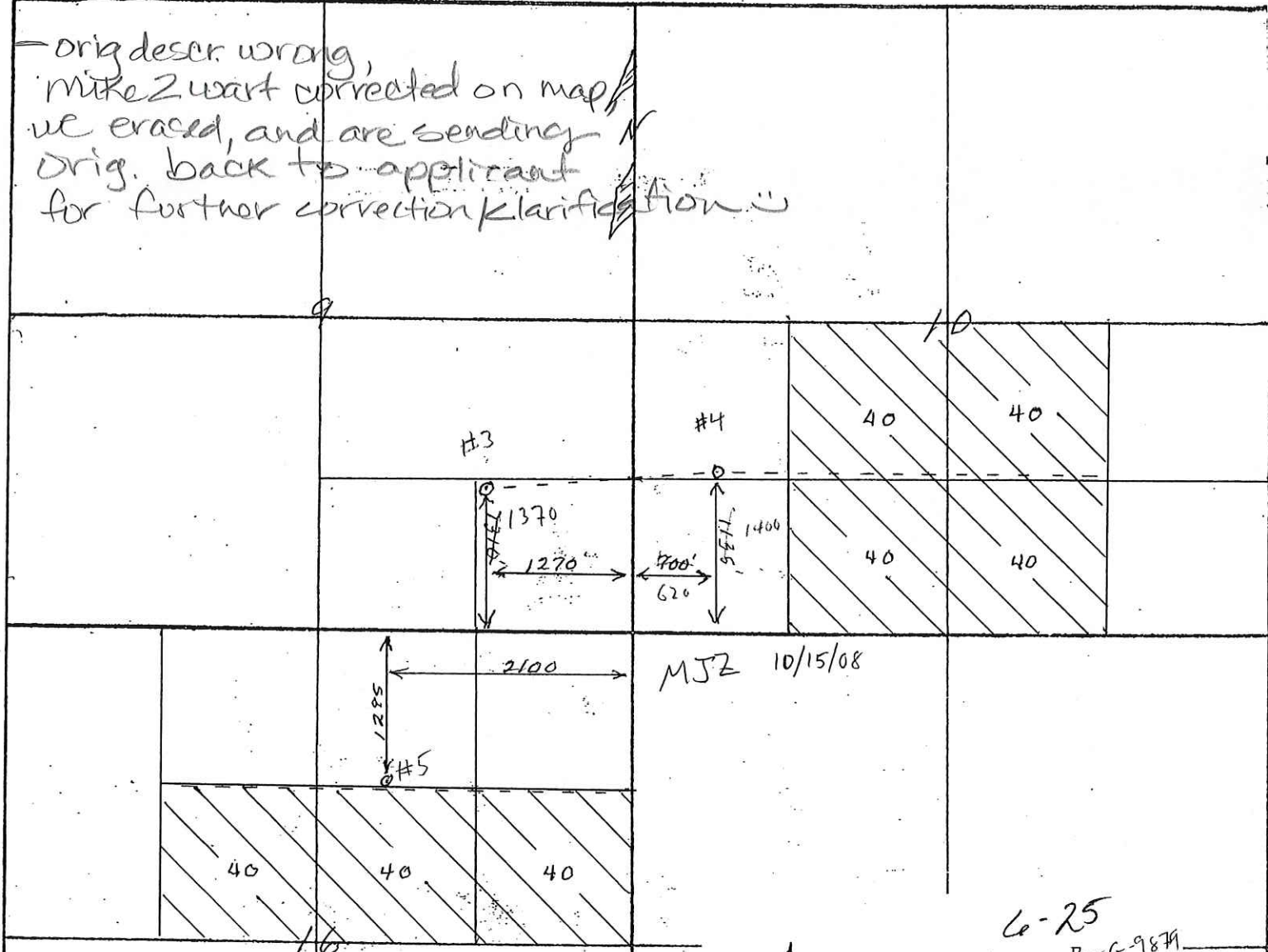

↑ Co-25 Wells 3+4 on Per G-9879

↑ Co-25 Wells 3+4 on Per G-9879

Note - legal of 1135' N fr. SW c, sec. 10 puts Well H in SWSW - map identifies it in NSW. MFR data

Note - legal of 1135' N fr. SW c, sec. 10 puts Well H in SWSW - map identifies it in NSW. MFR data

Remarks scale 1/4" = 1 mile - 6

JUN 17 2008

WATER RESOURCES DEPT SALEM, OREGON

G-17073

G-17073 Clemens

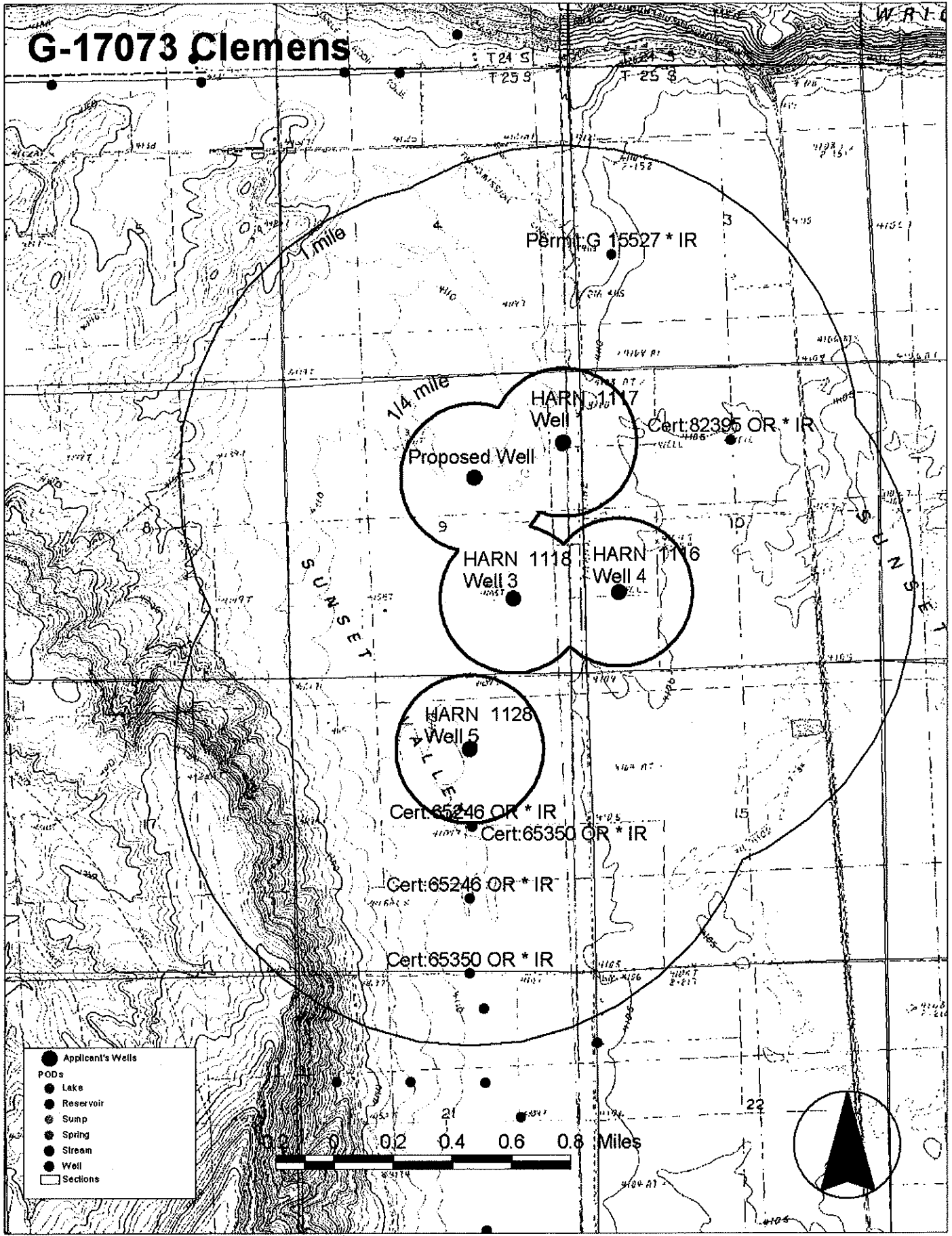

STATE OF OREGON
WATER RESOURCES DEPARTMENT

RECEIPT # **95824**
 725 Summer St. N.E. Ste. A
 SALEM, OR 97301-4172
 (503) 986-0900 / (503) 986-0904 (fax)

INVOICE # _____

RECEIVED FROM: United Country Clemens
 BY: Real Estate

APPLICATION	<u>see below</u>
PERMIT	
TRANSFER	

CASH: CHECK.# 4955 OTHER: (IDENTIFY)

TOTAL REC'D \$ 900.00

1083 TREASURY 4170 WRD MISC CASH ACCT

0407 COPIES \$ _____
 OTHER: (IDENTIFY) \$ _____

0243 I/S Lease _____ 0244 Muni Water Mgmt. Plan _____ 0245 Cons. Water _____

4270 WRD OPERATING ACCT

MISCELLANEOUS 9-17071 = \$300.00

0407 COPY & TAPE FEES 9-17072 = \$300.00 \$ _____
 0410 RESEARCH FEES 9-17073 = \$300.00 \$ _____
 0408 MISC REVENUE: (IDENTIFY) _____ \$ _____
 TC162 DEPOSIT LIAB. (IDENTIFY) _____ \$ _____
 0240 EXTENSION OF TIME 46111 \$ _____

WATER RIGHTS:

0201 SURFACE WATER	EXAM FEE	0202	RECORD FEE
0203 GROUND WATER	\$ _____	0204	\$ <u>900.00</u>
0205 TRANSFER	\$ _____		

WELL CONSTRUCTION

0218 WELL DRILL CONSTRUCTOR	EXAM FEE	0219	LICENSE FEE
LANDOWNER'S PERMIT	\$ _____	0220	\$ _____

OTHER (IDENTIFY) _____

0536 TREASURY 0437 WELL CONST. START FEE

0211 WELL CONST START FEE \$ _____ CARD # _____
 0210 MONITORING WELLS \$ _____ CARD # _____
 OTHER (IDENTIFY) _____

0607 TREASURY 0467 HYDRO ACTIVITY LIC NUMBER

0233 POWER LICENSE FEE (FW/WRD) \$ _____
 0231 HYDRO LICENSE FEE (FW/WRD) \$ _____
 HYDRO APPLICATION \$ _____

TREASURY OTHER / RDX

FUND _____ TITLE _____
 OBJ. CODE _____ VENDOR # _____
 DESCRIPTION _____ \$ _____

RECEIPT: **95824** DATED: 3/6/09 BY: LAG

Distribution: White Copy: Customer Yellow Copy: Fiscal Blue Copy: File Red Copy: Fiscal

**STATE OF OREGON
WATER RESOURCES DEPARTMENT**

725 Summer St. N.E. Ste. A
SALEM, OR 97301-4172
(503) 986-0900 / (503) 986-0904 (fax)

RECEIPT # **120410**

INVOICE # _____

RECEIVED FROM: Big Hill LLC
BY: _____

APPLICATION	G-17073
PERMIT	
TRANSFER	

CASH: CHECK:# 110 OTHER: (IDENTIFY) _____

TOTAL REC'D \$ 85.00

1083 TREASURY		4170 WRD MISC CASH ACCT	
0407	COPIES		\$
	OTHER: (IDENTIFY)		\$
0243	I/S Lease	0244	Muni Water Mgmt. Plan
		0245	Cons. Water

4270 WRD OPERATING ACCT	
MISCELLANEOUS	
0407	COPY & TAPE FEES 46111
0410	RESEARCH FEES
0408	MISC REVENUE: (IDENTIFY) <u>Assignment</u>
TC-162	DEPOSIT LIAB. (IDENTIFY)
0240	EXTENSION OF TIME
WATER RIGHTS:	
0201	SURFACE WATER
0203	GROUND WATER
0205	TRANSFER
WELL CONSTRUCTION	
0218	WELL DRILL CONSTRUCTOR
	LANDOWNER'S PERMIT
	OTHER (IDENTIFY)

EXAM FEE		RECORD FEE
\$	0202	\$
\$	0204	\$
\$		
EXAM FEE		LICENSE FEE
\$	0219	\$
	0220	\$

0536 TREASURY		0437 WELL CONST. START FEE	
0211	WELL CONST START FEE	\$	CARD #
0210	MONITORING WELLS	\$	CARD #
	OTHER (IDENTIFY)		

0607 TREASURY		0467 HYDRO ACTIVITY		LIC NUMBER
0233	POWER LICENSE FEE (FW/WRD)			\$
0231	HYDRO LICENSE FEE (FW/WRD)			\$
	HYDRO APPLICATION			\$

TREASURY	OTHER / RDX
FUND _____	TITLE _____
OBJ. CODE _____	VENDOR # _____
DESCRIPTION _____	\$ _____

RECEIPT: **120410** DATED: 7-5-16 BY: Carlos O. Turner