

RECEIVED

SE 1/4 of SW 1/4 OF SECTION 34, T2S
NE 1/4 of NW 1/4 OF SECTION 3, T3S
both in R3E OF THE WM
CLACKAMAS COUNTY, OREGON

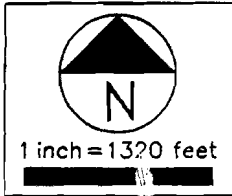
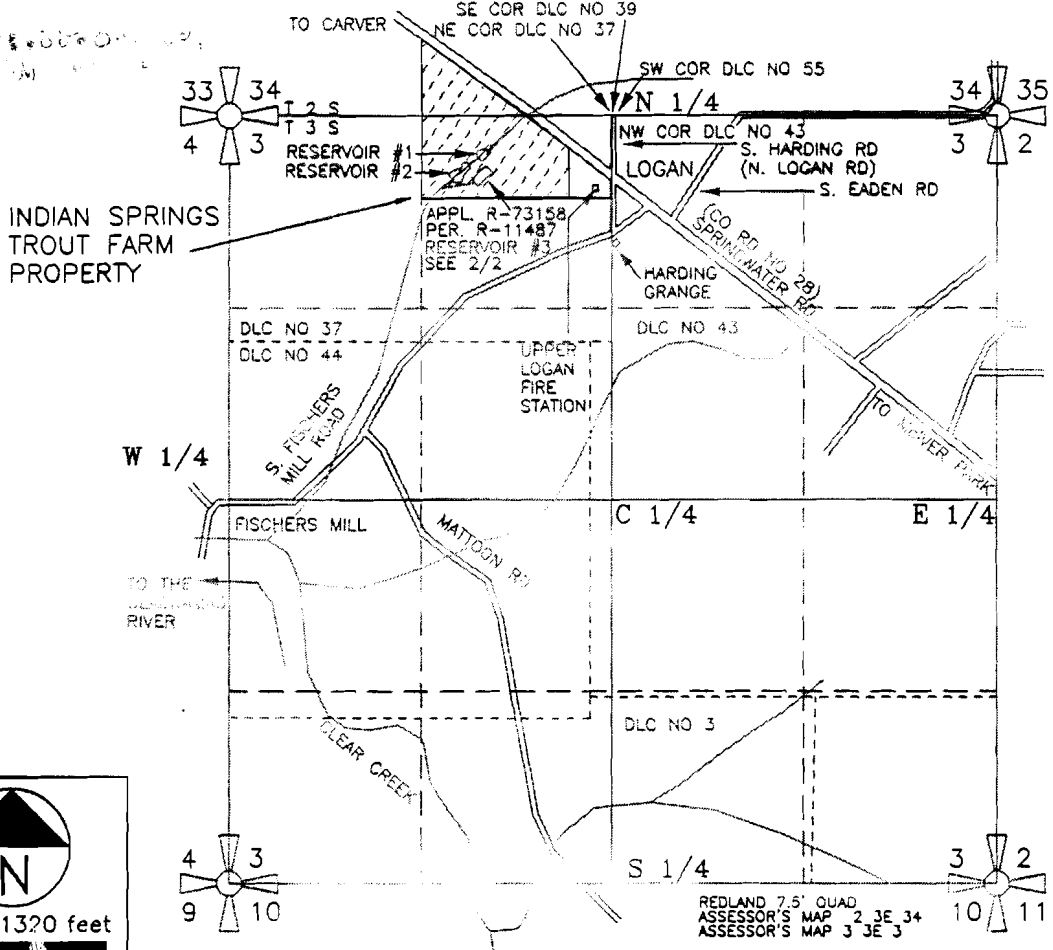

RESERVOIR #3 DATA:
 MAXIMUM DEPTH: 5'
 MAXIMUM SURFACE AREA: 0.204 ACRE
 MAXIMUM STORAGE VOLUME: 0.565 AC.FT.
 SIGNED: 2-16-2004
 RENEWAL: DEC. 31, 2005

RESERVOIR #1 DAM: LOCATED 200' SOUTH & 850' WEST OF THE NORTHEAST CORNER OF DLC NO. 37, AND
RESERVOIR #2 DAM: LOCATED 450' SOUTH & 1075' WEST OF THE NORTHEAST CORNER OF DLC NO. 37, BOTH BEING LOCATED IN THE NE 1/4 OF THE NW 1/4 OF SECTION 3, T3S, R3E OF WM, CLACKAMAS COUNTY, OREGON
RESERVOIR #3 DAM: LOCATED 435' SOUTH & 915' WEST OF THE NORTH 1/4 COR. OF SECTION 3, SAID RESERVOIR BEING LOCATED IN THE NE 1/4 OF THE NW 1/4 OF SECTION 3, T3S, R3E OF WM, CLACKAMAS COUNTY, OREGON

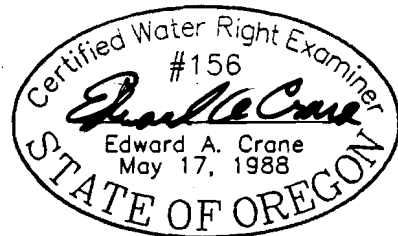

**FINAL PROOF SURVEY
 CONSTRUCT A RESERVOIR/IRRIGATION**
 PREPARED BY EDWARD A. CRANE, CWRE

SURVEYED FEBRUARY 10, 2004
 BY EDWARD A. CRANE, CWRE

PREPARATION OF THIS MAP WAS FOR THE PURPOSE OF IDENTIFYING THE LOCATION OF THE WATER RIGHTS ONLY AND HAS NO INTENT TO PROVIDE DIMENSIONS OR LOCATION OF PROPERTY OWNERSHIP LINES.

U:\WP_PROJ\484-001\48400101.DWG EAC

DATE
FEB. 2004

PROJECT NO.
484-001

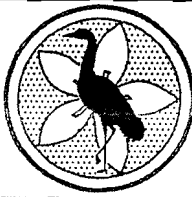

CRANE & MERSETH
 Engineering/Surveying
 SUITE "D"
 6566 SE LAKE ROAD
 MILWAUKIE, OREGON 97222
 BUS: (503) 654-2005
 FAX: (503) 654-2575

RESERVOIR & SURFACE WATER PERMITS
 SEE ABOVE FOR PERMIT NO., IN THE NAME OF:
 LAMONT L. RUMGAY dba INDIAN SPRINGS
 TROUT FARM (TEL: 503-631-2318)
 17951 S. SPRINGWATER RD, OREGON CITY

SHEET
1/2

RECEIVED

SE 1/4 of SW 1/4 OF SECTION 34, T2S
NE 1/4 of NW 1/4 OF SECTION 3, T3S
both in R3E OF THE WM
CLACKAMAS COUNTY, OREGON

TO CARVER

RES. #1 & #2
APPL. S-69028 (2.0ACFT EA)
PERMIT S-50029, EACH
FOR RECREATION & 10.0AC IRRIG.
IRRIG.=56.0GPM & 5.0GPM POND
MAINTENANCE (FROM BOTH)

IRRIGATION
SE SW SEC. 34, T2S, R3E WM = 3.0AC
NW NE SEC. 3, T3S, R3E WM = 0.3AC
NE NW SEC.3, T3S, R3E WM = 6.7AC
NE NW SEC.3, T3S, R3E = RECREATION
RES. #1, PERMITS R-10831, S-50029

RES. #1 & #2
APPL. R-69027 (2.0ACFT EA)
PERMIT R-10831, EACH
1.5ACFT REC., 0.5ACFT IRRIG.
SURF. AREA=0.3AC EA
DEPTH=8', DAM=9.6' EA

RES. #3
APPL. R-73158
PERMIT R-11487
WILDLIFE WETLAND
SURF. AREA=0.17AC
DEPTH=6', DAM=10'

SE COR DLC NO 39
NE COR DLC NO 37

S 1/4 of SEC.34
SW COR DLC NO 55
NW COR DLC NO 43
N 1/4 of SEC.3

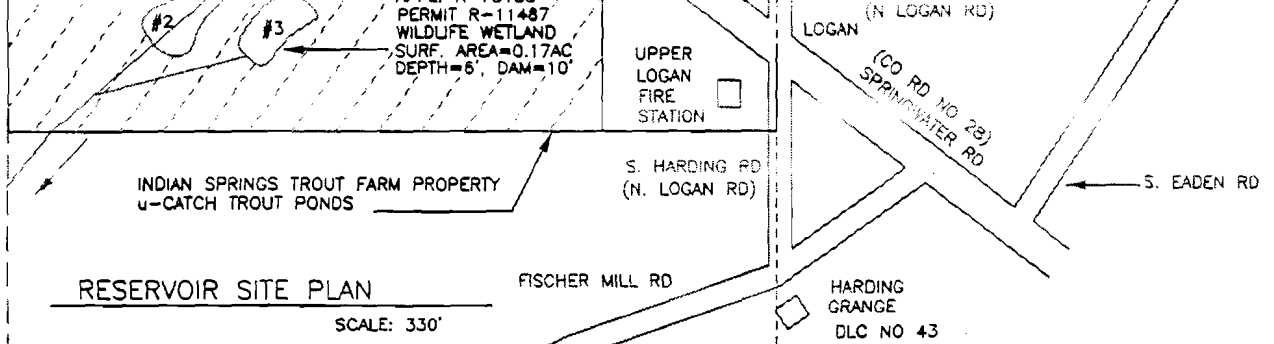

RESERVOIR SITE PLAN

SCALE: 330'

RESERVOIR DATA:
MAXIMUM DEPTH: 6'
MAXIMUM SURFACE AREA: 0.204 ACRE
MAXIMUM STORAGE VOLUME: 0.565 AC.FT.

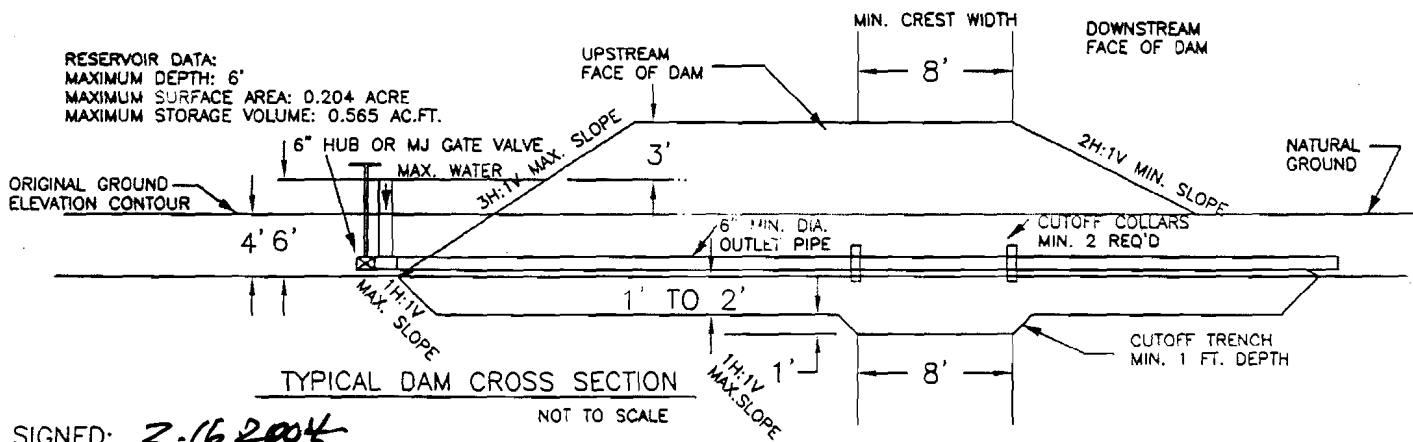

TYPICAL DAM CROSS SECTION

NOT TO SCALE

SIGNED: 2.16.2004
RENEWAL: DEC. 31, 2005

FINAL PROOF SURVEY
CONSTRUCT A RESERVOIR/IRRIGATION

#3 DAM IS 435' SOUTH & 915' WEST OF NORTH 1/4
CORNER OF SEC. 3, T3S, R3E, WM, CLACKAMAS CO, OR

PREPARATION OF THIS MAP WAS FOR THE PURPOSE
OF IDENTIFYING THE LOCATION OF THE WATER RIGHTS
ONLY AND HAS NO INTENT TO PROVIDE DIMENSIONS
OR LOCATION OF PROPERTY OWNERSHIP LINES.

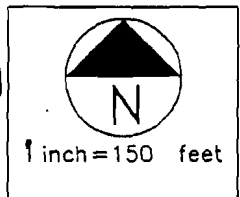
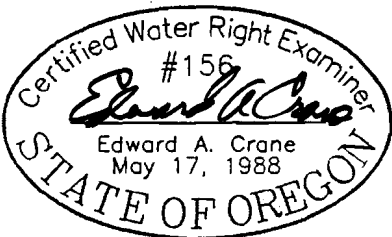

DATE
FEB. 2004
PROJECT NO.
484-001

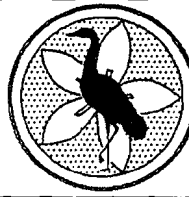

CRANE & MERSETH
Engineering/Surveying
SUITE "D"
6566 SE LAKE ROAD
MILWAUKIE, OREGON 97222
BUS: (503) 654-2005
FAX: (503) 654-2575

RESERVOIR & SURFACE WATER PERMITS
SEE ABOVE FOR PERMIT NO., IN THE NAME OF:
LAMONT L. RUMGAY dba INDIAN SPRINGS
TROUT FARM (TEL: 503-631-2318)
17951 S. SPRINGWATER RD, OREGON CITY

SHEET
2/2

L:\WP_PROJ\484-001\48400101.DWG EAC