



June 16, 2021

Mary Bjork  
Water Rights and Adjudications Division  
Oregon Water Resources Department  
725 Summer Street NE, Suite A  
Salem, OR 97301

RE: Avion Water Company, Inc. - Application for Limited Water Use License

Dear Mary:

Avion submitted limited license application LL-1872 on May 17, 2021. Included with the application was a land use information form receipt. Deschutes County Community Development has since completed its land use review. Deschutes County's land use review identified four parcels that did not have current permits for residential development. In addition to the attached completed land use information form, Avion has also attached an updated application map that removes these parcels from the application. Please substitute the land use information form receipt and original application map for the attached materials.

Please contact me at 541-257-9001 if you have any questions or need additional information. I look forward to working with you to obtain a limited license for Avion.

Sincerely,  
GSI Water Solutions, Inc.

A handwritten signature in black ink, appearing to read "Adam Sussman", written over a horizontal line.

Adam Sussman  
Principal Water Resources Consultant

Enclosures

RECEIVED  
JUN 16 2021  
OWRD

Attachment A  
Application Maps

Limited License Application – Avion Water Company

---

RECEIVED

JUN 16 2021

OWRD

**Application for a Limited License in the Name of Avion Water Co., Inc.**  
**Proposed Place of Use**  
 Township 14 South,  
 Ranges 10 and 11 East (W.M.)

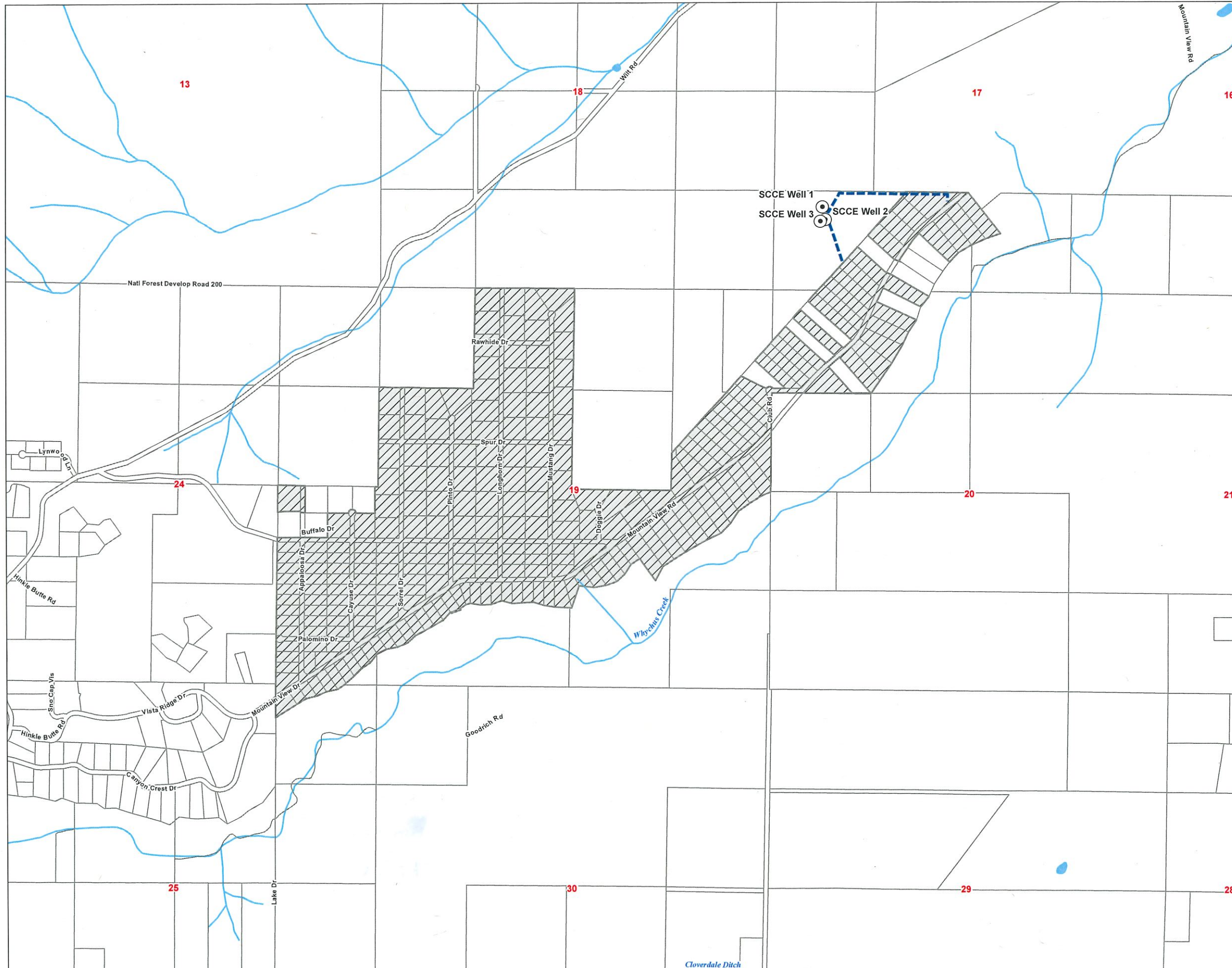

**LEGEND**

- ⊙ Proposed Point of Appropriation (POA)
- Pipeline
- ▨ Proposed Place of Use (POU)
- Tax Lot
- Government Lot (GL)
- ~ Watercourse
- Waterbody

RECEIVED  
 JUN 16 2021  
 OWRD



0 660 1,320 1,980  
 1 inch = 1320 feet

**DISCLAIMER**

This map was prepared for the purpose of identifying the location of a water right only and it is not intended to provide legal dimensions or location of property ownership lines.

**MAP NOTES**

Date: June 9, 2021  
 Data Sources: BLM, ESRI, Crook Co., USGS, OWRD



Attachment C  
Land Use Information Forms  
Limited License Application – Avion Water Company

---

RECEIVED  
JUN 16 2021  
OWRD

# Land Use Information Form



**Oregon Water Resources Department**  
 725 Summer Street NE, Suite A  
 Salem, Oregon 97301-1266  
 (503) 986-0900  
 www.wrd.state.or.us

Applicant(s): Avion Water Company

Mailing Address: 60813 Parrell Road

City: Bend

State: OR

Zip Code: 97702

Daytime Phone: 541-382-5342

## A. Land and Location

Please include the following information for all tax lots where water will be diverted (taken from its source), conveyed (transported), and/or used or developed. Applicants for municipal use, or irrigation uses within irrigation districts may substitute existing and proposed service-area boundaries for the tax-lot information requested below.

Township	Range	Section	¼ ¼	Tax Lot #	Plan Designation (e.g., Rural Residential/RR-5)	Water to be:			Proposed Land Use:
<u>See Attached Maps</u>					_____	<input checked="" type="checkbox"/> Diverted	<input checked="" type="checkbox"/> Conveyed	<input checked="" type="checkbox"/> Used	<u>Quasi-municipal</u>
_____	_____	_____	_____	_____	_____	<input type="checkbox"/> Diverted	<input type="checkbox"/> Conveyed	<input type="checkbox"/> Used	_____
_____	_____	_____	_____	_____	_____	<input type="checkbox"/> Diverted	<input type="checkbox"/> Conveyed	<input type="checkbox"/> Used	_____
_____	_____	_____	_____	_____	_____	<input type="checkbox"/> Diverted	<input type="checkbox"/> Conveyed	<input type="checkbox"/> Used	_____

List all counties and cities where water is proposed to be diverted, conveyed, and/or used or developed:

Deschutes County

## B. Description of Proposed Use

Type of application to be filed with the Water Resources Department:

- Permit to Use or Store Water   
  Water Right Transfer   
  Permit Amendment or Ground Water Registration Modification  
 Limited Water Use License   
  Allocation of Conserved Water   
  Exchange of Water

Source of water:  Reservoir/Pond     Ground Water     Surface Water (name) \_\_\_\_\_

Estimated quantity of water needed: 0.67     cubic feet per second     gallons per minute     acre-feet

Intended use of water:  Irrigation     Commercial     Industrial     Domestic for \_\_\_\_\_ household(s)  
 Municipal     Quasi-Municipal     Instream     Other \_\_\_\_\_

Briefly describe:

The Applicant is applying for a limited water use license to use groundwater from three existing wells for quasi-municipal use within the Squaw Creek Canyon Estates development.

**Note to applicant:** If the Land Use Information Form cannot be completed while you wait, please have a local government representative sign the receipt at the bottom of the next page and include it with the application filed with the Water Resources Department.

See bottom of Page 3. →

RECEIVED  
 JUN 16 2021  
 OWRD

# For Local Government Use Only

The following section must be completed by a planning official from each county and city listed unless the project will be located entirely within the city limits. In that case, only the city planning agency must complete this form. This deals only with the local land-use plan. Do not include approval for activities such as building or grading permits.

**Please check the appropriate box below and provide the requested information**

- Land uses to be served by the proposed water uses (including proposed construction) are allowed outright or are not regulated by your comprehensive plan. Cite applicable ordinance section(s):
- Land uses to be served by the proposed water uses (including proposed construction) involve discretionary land-use approvals as listed in the table below. (Please attach documentation of applicable land-use approvals which have already been obtained. Record of Action/land-use decision and accompanying findings are sufficient.) **If approvals have been obtained but all appeal periods have not ended, check "Being pursued."**

Type of Land-Use Approval Needed (e.g., plan amendments, rezones, conditional-use permits, etc.)	Cite Most Significant, Applicable Plan Policies & Ordinance Section References	Land-Use Approval:	
Conditional Use (Nonfarm Dwelling)	DCC 18.16.030	<input checked="" type="checkbox"/> Obtained <input type="checkbox"/> Denied	<input type="checkbox"/> Being Pursued <input type="checkbox"/> Not Being Pursued
Conditional Use (Nonfarm Dwelling)	DCC 18.16.030	<input type="checkbox"/> Obtained <input type="checkbox"/> Denied	<input type="checkbox"/> Being Pursued <input checked="" type="checkbox"/> Not Being Pursued
Conditional Use (Template Dwelling)	DCC 18.40.030	<input checked="" type="checkbox"/> Obtained <input type="checkbox"/> Denied	<input type="checkbox"/> Being Pursued <input type="checkbox"/> Not Being Pursued
Conditional Use (Template Dwelling)	DCC 18.40.030	<input type="checkbox"/> Obtained <input type="checkbox"/> Denied	<input type="checkbox"/> Being Pursued <input checked="" type="checkbox"/> Not Being Pursued
		<input type="checkbox"/> Obtained <input type="checkbox"/> Denied	<input type="checkbox"/> Being Pursued <input type="checkbox"/> Not Being Pursued

Local governments are invited to express special land-use concerns or make recommendations to the Water Resources Department regarding this proposed use of water below, or on a separate sheet.

Please review attached letter.

Name: Caroline House Title: Assistant Planner  
 Signature: Caroline House, Users Digitally signed by Caroline House, Users  
 DN: E=Caroline.House@deschutes.org, CN=Caroline House, CN=Users, DC=deschutes, DC=org  
 Date: 2021.05.27 17:00:28 -0700 Phone: 5413886667 Date: 5/27/2021  
 Government Entity: Deschutes County

**Note to local government representative:** Please complete this form or sign the receipt below and return it to the applicant. If you sign the receipt, you will have 30 days from the Water Resources Department's notice date to return the completed Land Use Information Form or WRD may presume the land use associated with the proposed use of water is compatible with local comprehensive plans.

**Receipt for Request for Land Use Information**

Applicant name: \_\_\_\_\_  
 City or County: \_\_\_\_\_ Staff contact: \_\_\_\_\_  
 Signature: \_\_\_\_\_ Phone: \_\_\_\_\_ Date: \_\_\_\_\_

RECEIVED  
 JUN 16 2021  
 OWRD



May 28, 2021

247-21-000479-PS / 247-21-000523-PS

**Location:** See Attached List of Properties

**Requests:** The applicant has requested a Land Use Compatibility Statement (LUCS) for a limited water use license (247-21-000523-PS) and a permit to use/store groundwater (247-21-000479-PS) from three existing wells for quasi-municipal use within the Squaw Creek Canyon Estates Subdivision.

**Land Use Compatibility Statement:** Staff interprets the applicant's requests as requests to supply groundwater for residential purposes within the Squaw Creek Canyon Recreation Estates Subdivision. Lots within the Squaw Creek Canyon Recreation Estates Subdivision are comprised of a variety of primary zoning designations including Exclusive Farm Use – Sisters Cloverdale Subzone (EFU-SC), Forest Use (F2), and Rural Residential (RR10).

*Squaw Creek Canyon Recreation Estates Subdivision Primary Zoning Designations  
Red = Rural Residential / Green = Forest Use / Blue = Exclusive Farm Use*

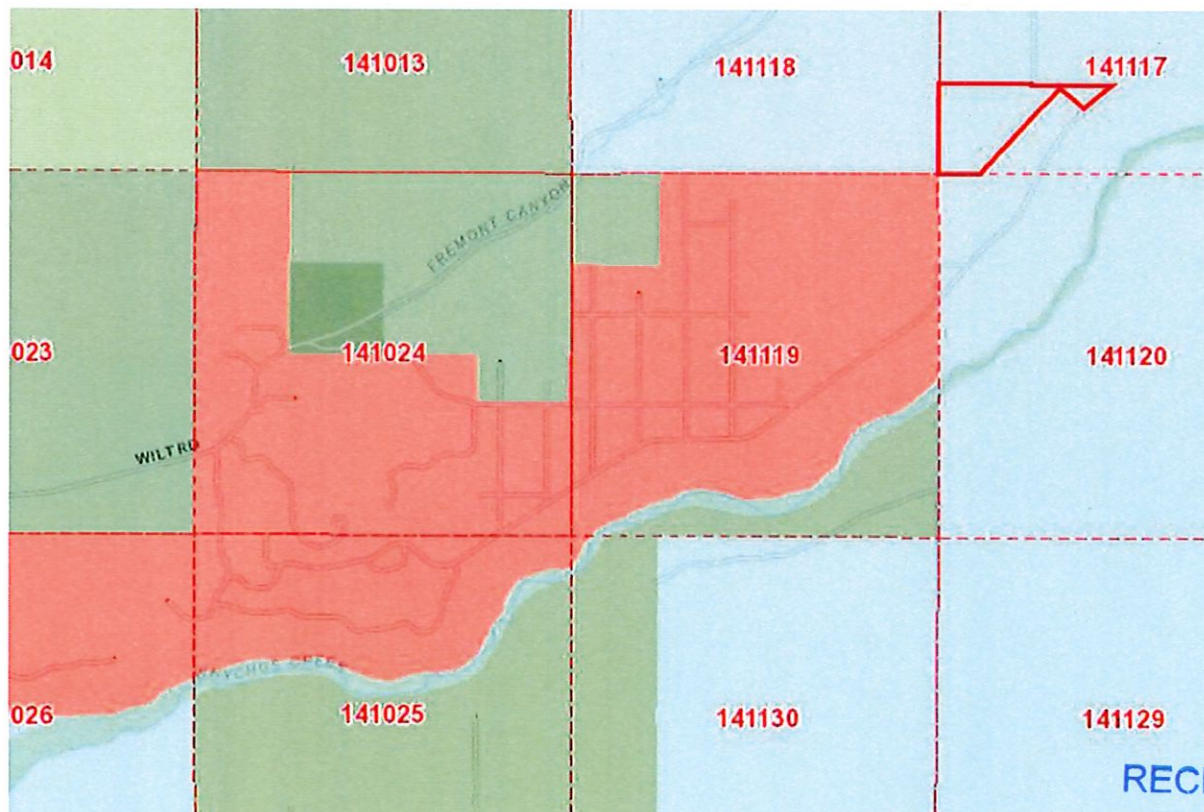

RECEIVED  
JUN 16 2021  
OWRD

Staff interprets the applicant's request as a use which is allowed outright when supplying domestic water to properties zoned Rural Residential (RR10). Additionally, staff interprets the applicant's request as a use which is allowed conditionally when supplying domestic water to residential uses on properties zoned Exclusive Farm Use (EFU) and Forest Use (F2).

In regards to new residential uses on the EFU and F2 zoned properties included in the applicant's LUCS requests, Deschutes County Code (DCC) Chapters 18.16 and 18.40 outline the types of dwellings allowed and land use approval required for each type as follows:

Chapter 18.16. Exclusive Farm Use Zones

*Section 18.16.025. Uses Permitted Subject to the Special Provisions Under DCC Section 18.16.038 or DCC Section 18.16.042 and a Review Under DCC Chapter 18.124 where applicable.*

- A. *Dwellings customarily provided in conjunction with farm use (farm-related dwellings), subject to DCC 18.16.050.*
- B. *A relative farm assistance dwelling, subject to DCC 18.16.050.*

*Section 18.16.030. Conditional Uses Permitted High Value and Non-high Value Farmland.*

*The following uses may be allowed in the Exclusive Farm Use zones on either high value farmland or non-high value farmland subject to applicable provisions of the Comprehensive Plan, DCC 18.16.040 and 18.16.050, and other applicable sections of DCC Title 18.*

- A. *Nonfarm dwelling.*
- B. *Lot of record dwelling.*
- C. *Residential home or facility, as defined in DCC 18.04.030, in existing dwellings.*
- D. *A hardship dwelling, which can include one manufactured dwelling or recreational vehicle, in conjunction with an existing dwelling as a temporary use for the term of a hardship suffered by the existing resident or a relative of the resident.*

Chapter 18.40. Forest Use Zone

*Section 18.40.030. Conditional Uses Permitted.*

- X. *Single family dwellings or manufactured homes as specified in DCC 18.116.070, pursuant to DCC 18.40.050.*

The table below identifies the EFU and F2 zoned properties included in the applicant's LUCS requests and outlines whether the property is developed with a dwelling and the related land use approval.

<b>Tax Map/Lot</b>	<b>Zoning</b>	<b>Existing Dwelling</b>	<b>Valid Land Use Approval</b>	<b>Land Use File No.</b>
141117C001600	EFUSC	No	Yes	247-19-000105-CU
141120B001300	EFUSC	No	Yes	247-19-000104-CU
141024D000100	F2	No	Required	
141120B000300	EFUSC	No	Required	
141120B001500	EFUSC	No	Required	
141120B001700	EFUSC	No	Required	
141024D007400	F2	Yes	Yes	247-CU0589-PL

RECEIVED  
 JUN 16 2021  
 OWRD



Tax Map/Lot	Zoning	Existing Dwelling	Valid Land Use Approval	Land Use File No.
141024D007500	F2	Yes	Yes	247-CU0756-PL
141024D007800	F2	Yes	Yes	247-CU0280-PL
141117C000600	EFUSC	Yes	Yes	247-CU9673-PL
141117C001100	EFUSC	Yes	Yes	247-CU9959-PL
141117C001200	EFUSC	Yes	Yes	247-CU0318-PL
141117C001300	EFUSC	Yes	Yes	247-CU00108-PL
141117C001700	EFUSC	Yes	Yes	247-CU006-PL
141120B000400	EFUSC	Yes	Yes	247-CU0531-PL
141120B000500	EFUSC	Yes	Yes	247-CU9735-PL
141120B000600	EFUSC	Yes	Yes	247-CU9921-PL
141120B000700	EFUSC	Yes	Yes	247-CU9922-PL
141120B000800	EFUSC	Yes	Yes	247-CU9925-PL
141120B001000	EFUSC	Yes	Yes	247-CU9457-PL
141120B001100	EFUSC	Yes	Yes	247-CU00125-PL
141120B001200	EFUSC	Yes	Yes	247-CU00124-PL
141120B001400	EFUSC	Yes	Yes	247-CU0294-PL
141120B001600	EFUSC	Yes	Yes	247-CU0797-PL
141120B001800	EFUSC	Yes	Yes	247-CU9960-PL
141120B001900	EFUSC	Yes	Yes	247-16-000326-CU
141120B002000	EFUSC	Yes	Yes	247-CU0317-PL
141024D000100	F2	N	Required	
141120B000300	EFUSC	N	Required	
141120B001500	EFUSC	N	Required	
141120B001700	EFUSC	N	Required	
141024D007400	F2	Yes	Yes	247-CU0589-PL
141024D007500	F2	Yes	Yes	247-CU0756-PL
141024D007800	F2	Yes	Yes	247-CU0280-PL
141117C000600	EFUSC	Yes	Yes	247-CU9673-PL
141117C001100	EFUSC	Yes	Yes	247-CU9959-PL
141117C001200	EFUSC	Yes	Yes	247-CU0318-PL
141117C001300	EFUSC	Yes	Yes	247-CU00108-PL
141117C001700	EFUSC	Yes	Yes	247-CU006-PL
141120B000400	EFUSC	Yes	Yes	247-CU0531-PL

***This LUCS should not be construed to approve a dwelling on any property where additional land use approval is necessary. All EFU and F2 properties attempting to establish residential uses must secure land use approval prior to development pursuant to DCC 18.16 or DCC 18.40.***

RECEIVED  
JUN 16 2021  
OWRD

This LUCS does not review or approve:

- A dwelling or land division on any property where additional land use approval is necessary<sup>1</sup>,
- Any public utility facility necessary to deliver water to any property<sup>2</sup>,
- Construction of buildings,
- Earthmoving or construction in floodplains,
- Earthmoving, construction, or vegetation changes in wetlands,
- Surface mining, and/or
- Other primary or accessory uses regulated by the Deschutes County Code

Each of the listed uses would require separate land use permits and/or building permits, which are not covered by this LUCS.

For more information, please contact the Deschutes County Planning Division at 541-388-6560 / [planning@deschutes.org](mailto:planning@deschutes.org).

RECEIVED  
JUN 16 2021  
OWRD

---

<sup>1</sup> Staff notes any dwelling on EFU or Forest zoned lands would require a separate land use approval.

<sup>2</sup> Staff notes the LUCS did not include any infrastructure plans.

**Application for a Limited License in the Name of Avion Water Co., Inc.**

Proposed Place of Use  
Township 14 South,  
Ranges 10 and 11 East (W.M.)

**LEGEND**

- Proposed Point of Appropriation (POA)
- Pipeline
- ▨ Proposed Place of Use (POU)
- Tax Lot
- Government Lot (GL)
- ~ Watercourse
- Waterbody

RECEIVED  
JUN 16 2021  
OWRD

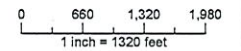

**DISCLAIMER**

This map was prepared for the purpose of identifying the location of a water right only and it is not intended to provide legal dimensions or location of property ownership lines.

**MAP NOTES**

Date: May 26, 2021  
Data Sources: BLM, ESRI, Crook Co., USGS, OWRD

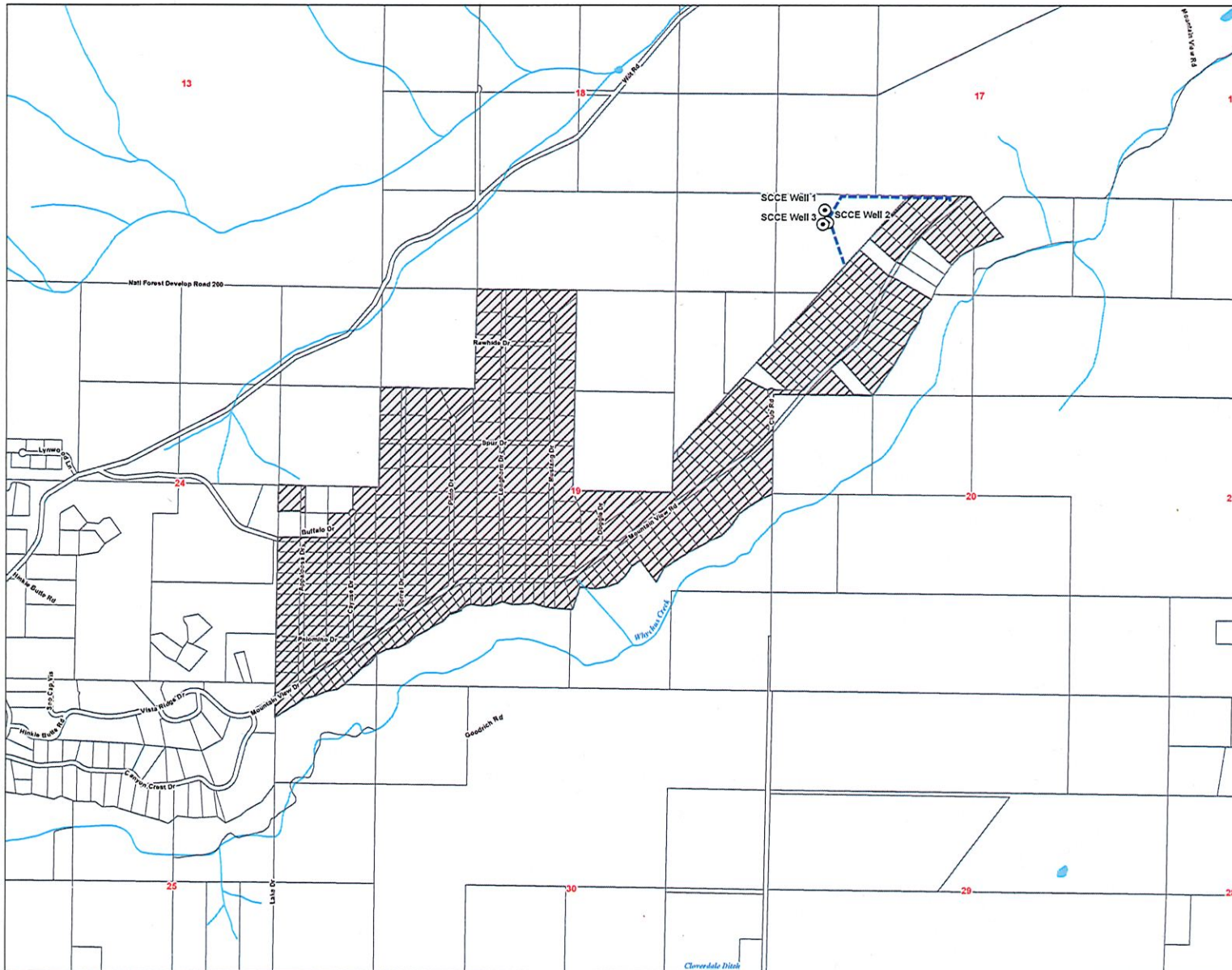

# Application for a Limited Water Use License in the Name of Avion Water Co., Inc.

Proposed Points of Appropriation  
Township 14 South, Range 11 East (W.M.)

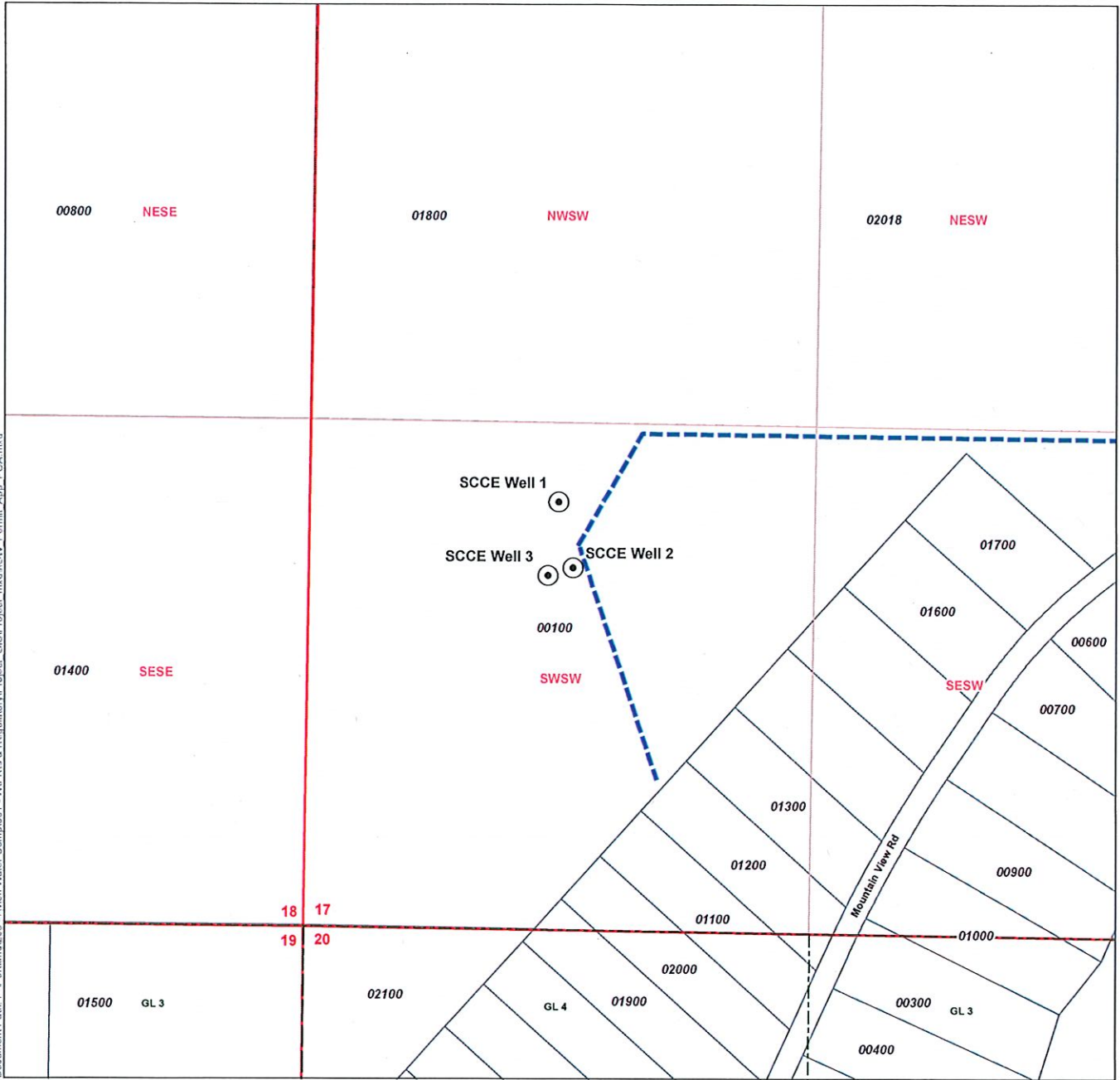

Document Path: P:\Portland\236 - Avion Water Comp\001 - Wtr Rts & Regulatory\Project\_GIS\Project\_mxd\CW\_Permit\_App\_POA.mxd

**LEGEND**

- Proposed Point of Appropriation (POA)
- Pipeline
- Tax Lot
- Government Lot (GL)

**DISCLAIMER**

This map was prepared for the purpose of identifying the location of a water right only and it is not intended to provide legal dimensions or location of property ownership lines.

**MAP NOTES**

Date: January 11, 2018  
Data Sources: BLM, ESRI, Crook Co., USGS, OWRD

**POA LOCATION DESCRIPTION**

- SCCE 1**  
Located 1120 feet North and 650 feet East from the SW corner of Section 17, Township 14 South, Range 11 East (W.M.)
- SCCE 2**  
Located 950 feet North and 695 feet East from the SW corner of Section 17, Township 14 South, Range 11 East (W.M.)
- SCCE 3**  
Located 925 feet North and 630 feet East from the SW corner of Section 17, Township 14 South, Range 11 East (W.M.)

RECEIVED  
JUN 16 2021  
OWRD

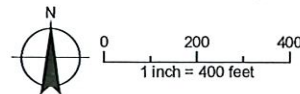

TAXLOT	T	R	S	Q	PARCEL	MAPNUMBER	Water Right Proposal
141117C000100	14	11	17	C	100	141117C0000	Point of Appropriation Only
141117C000300	14	11	17	C	300	141117C0000	Place of Use Only
141117C000400	14	11	17	C	400	141117C0000	Place of Use Only
141117C000500	14	11	17	C	500	141117C0000	Place of Use Only
141117C000600	14	11	17	C	600	141117C0000	Place of Use Only
141117C001100	14	11	17	C	1100	141117C0000	Place of Use Only
141117C001200	14	11	17	C	1200	141117C0000	Place of Use Only
141117C001300	14	11	17	C	1300	141117C0000	Place of Use Only
141119C006500	14	11	19	C	6500	141119C0000	Place of Use Only
141119C006600	14	11	19	C	6600	141119C0000	Place of Use Only
141119C006700	14	11	19	C	6700	141119C0000	Place of Use Only
141119C006800	14	11	19	C	6800	141119C0000	Place of Use Only
141119C006900	14	11	19	C	6900	141119C0000	Place of Use Only
141119C007000	14	11	19	C	7000	141119C0000	Place of Use Only
141119C007100	14	11	19	C	7100	141119C0000	Place of Use Only
141119C007200	14	11	19	C	7200	141119C0000	Place of Use Only
141119C007300	14	11	19	C	7300	141119C0000	Place of Use Only
141119C007400	14	11	19	C	7400	141119C0000	Place of Use Only
141119C007500	14	11	19	C	7500	141119C0000	Place of Use Only
141119C007600	14	11	19	C	7600	141119C0000	Place of Use Only
141024D000100	14	10	24	D	100	141024D0000	Place of Use Only
141024D000200	14	10	24	D	200	141024D0000	Place of Use Only
141024D000300	14	10	24	D	300	141024D0000	Place of Use Only
141024D000400	14	10	24	D	400	141024D0000	Place of Use Only
141024D000500	14	10	24	D	500	141024D0000	Place of Use Only
141024D000600	14	10	24	D	600	141024D0000	Place of Use Only
141024D000700	14	10	24	D	700	141024D0000	Place of Use Only
141024D000800	14	10	24	D	800	141024D0000	Place of Use Only
141024D000900	14	10	24	D	900	141024D0000	Place of Use Only
141024D001000	14	10	24	D	1000	141024D0000	Place of Use Only
141024D001100	14	10	24	D	1100	141024D0000	Place of Use Only
141024D001200	14	10	24	D	1200	141024D0000	Place of Use Only
141024D001300	14	10	24	D	1300	141024D0000	Place of Use Only
141024D001400	14	10	24	D	1400	141024D0000	Place of Use Only
141024D001500	14	10	24	D	1500	141024D0000	Place of Use Only
141024D001600	14	10	24	D	1600	141024D0000	Place of Use Only
141024D001700	14	10	24	D	1700	141024D0000	Place of Use Only
141024D001800	14	10	24	D	1800	141024D0000	Place of Use Only
141024D001900	14	10	24	D	1900	141024D0000	Place of Use Only
141024D002100	14	10	24	D	2100	141024D0000	Place of Use Only
141024D002200	14	10	24	D	2200	141024D0000	Place of Use Only
141024D002300	14	10	24	D	2300	141024D0000	Place of Use Only
141024D002400	14	10	24	D	2400	141024D0000	Place of Use Only
141024D002500	14	10	24	D	2500	141024D0000	Place of Use Only
141024D002600	14	10	24	D	2600	141024D0000	Place of Use Only
141024D002700	14	10	24	D	2700	141024D0000	Place of Use Only
141024D002800	14	10	24	D	2800	141024D0000	Place of Use Only
141024D002900	14	10	24	D	2900	141024D0000	Place of Use Only
141024D003000	14	10	24	D	3000	141024D0000	Place of Use Only

RECEIVED  
JUN 16 2021  
OWRD

TAXLOT	T	R	S	Q	PARCEL	MAPNUMBER	Water Right Proposal
141024D003100	14	10	24	D	3100	141024D0000	Place of Use Only
141024D003200	14	10	24	D	3200	141024D0000	Place of Use Only
141024D003300	14	10	24	D	3300	141024D0000	Place of Use Only
141024D003400	14	10	24	D	3400	141024D0000	Place of Use Only
141024D003500	14	10	24	D	3500	141024D0000	Place of Use Only
141024D003600	14	10	24	D	3600	141024D0000	Place of Use Only
141024D003700	14	10	24	D	3700	141024D0000	Place of Use Only
141024D003800	14	10	24	D	3800	141024D0000	Place of Use Only
141024D003900	14	10	24	D	3900	141024D0000	Place of Use Only
141024D004000	14	10	24	D	4000	141024D0000	Place of Use Only
141024D004100	14	10	24	D	4100	141024D0000	Place of Use Only
141024D004200	14	10	24	D	4200	141024D0000	Place of Use Only
141024D004300	14	10	24	D	4300	141024D0000	Place of Use Only
141024D004400	14	10	24	D	4400	141024D0000	Place of Use Only
141024D004500	14	10	24	D	4500	141024D0000	Place of Use Only
141024D004600	14	10	24	D	4600	141024D0000	Place of Use Only
141024D004700	14	10	24	D	4700	141024D0000	Place of Use Only
141024D004800	14	10	24	D	4800	141024D0000	Place of Use Only
141024D004900	14	10	24	D	4900	141024D0000	Place of Use Only
141024D005000	14	10	24	D	5000	141024D0000	Place of Use Only
141024D005100	14	10	24	D	5100	141024D0000	Place of Use Only
141024D005200	14	10	24	D	5200	141024D0000	Place of Use Only
141024D005300	14	10	24	D	5300	141024D0000	Place of Use Only
141024D005400	14	10	24	D	5400	141024D0000	Place of Use Only
141024D005500	14	10	24	D	5500	141024D0000	Place of Use Only
141024D007400	14	10	24	D	7400	141024D0000	Place of Use Only
141024D007500	14	10	24	D	7500	141024D0000	Place of Use Only
141024D007800	14	10	24	D	7800	141024D0000	Place of Use Only
141117C001600	14	11	17	C	1600	141117C0000	Place of Use Only
141117C001700	14	11	17	C	1700	141117C0000	Place of Use Only
141119A000100	14	11	19	A	100	141119A0000	Place of Use Only
141119A000200	14	11	19	A	200	141119A0000	Place of Use Only
141119A000300	14	11	19	A	300	141119A0000	Place of Use Only
141119A000400	14	11	19	A	400	141119A0000	Place of Use Only
141119A000500	14	11	19	A	500	141119A0000	Place of Use Only
141119A000600	14	11	19	A	600	141119A0000	Place of Use Only
141119A000700	14	11	19	A	700	141119A0000	Place of Use Only
141119A000800	14	11	19	A	800	141119A0000	Place of Use Only
141119A000900	14	11	19	A	900	141119A0000	Place of Use Only
141119A001000	14	11	19	A	1000	141119A0000	Place of Use Only
141119A001100	14	11	19	A	1100	141119A0000	Place of Use Only
141119A001200	14	11	19	A	1200	141119A0000	Place of Use Only
141119A001300	14	11	19	A	1300	141119A0000	Place of Use Only
141119B000100	14	11	19	B	100	141119B0000	Place of Use Only
141119B000200	14	11	19	B	200	141119B0000	Place of Use Only
141119B000300	14	11	19	B	300	141119B0000	Place of Use Only
141119B000400	14	11	19	B	400	141119B0000	Place of Use Only
141119B000500	14	11	19	B	500	141119B0000	Place of Use Only
141119B000600	14	11	19	B	600	141119B0000	Place of Use Only

RECEIVED  
JUN 16 2021  
OWRD

TAXLOT	T	R	S	Q	PARCEL	MAPNUMBER	Water Right Proposal
141119B000700	14	11	19	B	700	141119B0000	Place of Use Only
141119B000800	14	11	19	B	800	141119B0000	Place of Use Only
141119B000900	14	11	19	B	900	141119B0000	Place of Use Only
141119B001000	14	11	19	B	1000	141119B0000	Place of Use Only
141119B001100	14	11	19	B	1100	141119B0000	Place of Use Only
141119B001200	14	11	19	B	1200	141119B0000	Place of Use Only
141119B001300	14	11	19	B	1300	141119B0000	Place of Use Only
141119B001400	14	11	19	B	1400	141119B0000	Place of Use Only
141119B001500	14	11	19	B	1500	141119B0000	Place of Use Only
141119B001600	14	11	19	B	1600	141119B0000	Place of Use Only
141119B001700	14	11	19	B	1700	141119B0000	Place of Use Only
141119B001800	14	11	19	B	1800	141119B0000	Place of Use Only
141119B001900	14	11	19	B	1900	141119B0000	Place of Use Only
141119B002000	14	11	19	B	2000	141119B0000	Place of Use Only
141119B002100	14	11	19	B	2100	141119B0000	Place of Use Only
141119B002200	14	11	19	B	2200	141119B0000	Place of Use Only
141119B002300	14	11	19	B	2300	141119B0000	Place of Use Only
141119B002400	14	11	19	B	2400	141119B0000	Place of Use Only
141119B002500	14	11	19	B	2500	141119B0000	Place of Use Only
141119B002600	14	11	19	B	2600	141119B0000	Place of Use Only
141119B002700	14	11	19	B	2700	141119B0000	Place of Use Only
141119B002800	14	11	19	B	2800	141119B0000	Place of Use Only
141119B002900	14	11	19	B	2900	141119B0000	Place of Use Only
141119B003000	14	11	19	B	3000	141119B0000	Place of Use Only
141119B003100	14	11	19	B	3100	141119B0000	Place of Use Only
141119B003200	14	11	19	B	3200	141119B0000	Place of Use Only
141119B003300	14	11	19	B	3300	141119B0000	Place of Use Only
141119B003400	14	11	19	B	3400	141119B0000	Place of Use Only
141119B003500	14	11	19	B	3500	141119B0000	Place of Use Only
141119B003600	14	11	19	B	3600	141119B0000	Place of Use Only
141119B003700	14	11	19	B	3700	141119B0000	Place of Use Only
141119B003800	14	11	19	B	3800	141119B0000	Place of Use Only
141119B003900	14	11	19	B	3900	141119B0000	Place of Use Only
141119B004000	14	11	19	B	4000	141119B0000	Place of Use Only
141119B004100	14	11	19	B	4100	141119B0000	Place of Use Only
141119B004200	14	11	19	B	4200	141119B0000	Place of Use Only
141119B004300	14	11	19	B	4300	141119B0000	Place of Use Only
141119B004400	14	11	19	B	4400	141119B0000	Place of Use Only
141119B004500	14	11	19	B	4500	141119B0000	Place of Use Only
141119B004600	14	11	19	B	4600	141119B0000	Place of Use Only
141119B004700	14	11	19	B	4700	141119B0000	Place of Use Only
141119B004800	14	11	19	B	4800	141119B0000	Place of Use Only
141119B004900	14	11	19	B	4900	141119B0000	Place of Use Only
141119C000200	14	11	19	C	200	141119C0000	Place of Use Only
141119C000300	14	11	19	C	300	141119C0000	Place of Use Only
141119C000400	14	11	19	C	400	141119C0000	Place of Use Only
141119C000500	14	11	19	C	500	141119C0000	Place of Use Only
141119C000600	14	11	19	C	600	141119C0000	Place of Use Only
141119C000700	14	11	19	C	700	141119C0000	Place of Use Only

RECEIVED  
JUN 16 2021  
OWRD

TAXLOT	T	R	S	Q	PARCEL	MAPNUMBER	Water Right Proposal
141119C000800	14	11	19	C	800	141119C0000	Place of Use Only
141119C000900	14	11	19	C	900	141119C0000	Place of Use Only
141119C001000	14	11	19	C	1000	141119C0000	Place of Use Only
141119C001100	14	11	19	C	1100	141119C0000	Place of Use Only
141119C001200	14	11	19	C	1200	141119C0000	Place of Use Only
141119C001300	14	11	19	C	1300	141119C0000	Place of Use Only
141119C001400	14	11	19	C	1400	141119C0000	Place of Use Only
141119C001500	14	11	19	C	1500	141119C0000	Place of Use Only
141119C001600	14	11	19	C	1600	141119C0000	Place of Use Only
141119C001700	14	11	19	C	1700	141119C0000	Place of Use Only
141119C001800	14	11	19	C	1800	141119C0000	Place of Use Only
141119C001900	14	11	19	C	1900	141119C0000	Place of Use Only
141119C002000	14	11	19	C	2000	141119C0000	Place of Use Only
141119C002100	14	11	19	C	2100	141119C0000	Place of Use Only
141119C002200	14	11	19	C	2200	141119C0000	Place of Use Only
141119C002300	14	11	19	C	2300	141119C0000	Place of Use Only
141119C002400	14	11	19	C	2400	141119C0000	Place of Use Only
141119C002500	14	11	19	C	2500	141119C0000	Place of Use Only
141119C002600	14	11	19	C	2600	141119C0000	Place of Use Only
141119C002700	14	11	19	C	2700	141119C0000	Place of Use Only
141119C002800	14	11	19	C	2800	141119C0000	Place of Use Only
141119C002900	14	11	19	C	2900	141119C0000	Place of Use Only
141119C003000	14	11	19	C	3000	141119C0000	Place of Use Only
141119C003100	14	11	19	C	3100	141119C0000	Place of Use Only
141119C003200	14	11	19	C	3200	141119C0000	Place of Use Only
141119C003300	14	11	19	C	3300	141119C0000	Place of Use Only
141119C003400	14	11	19	C	3400	141119C0000	Place of Use Only
141119C003500	14	11	19	C	3500	141119C0000	Place of Use Only
141119C003600	14	11	19	C	3600	141119C0000	Place of Use Only
141119C003700	14	11	19	C	3700	141119C0000	Place of Use Only
141119C003800	14	11	19	C	3800	141119C0000	Place of Use Only
141119C003900	14	11	19	C	3900	141119C0000	Place of Use Only
141119C004000	14	11	19	C	4000	141119C0000	Place of Use Only
141119C004100	14	11	19	C	4100	141119C0000	Place of Use Only
141119C004200	14	11	19	C	4200	141119C0000	Place of Use Only
141119C004201	14	11	19	C	4201	141119C0000	Place of Use Only
141119C004300	14	11	19	C	4300	141119C0000	Place of Use Only
141119C004400	14	11	19	C	4400	141119C0000	Place of Use Only
141119C004500	14	11	19	C	4500	141119C0000	Place of Use Only
141119C004600	14	11	19	C	4600	141119C0000	Place of Use Only
141119C004700	14	11	19	C	4700	141119C0000	Place of Use Only
141119C004800	14	11	19	C	4800	141119C0000	Place of Use Only
141119C004900	14	11	19	C	4900	141119C0000	Place of Use Only
141119C005000	14	11	19	C	5000	141119C0000	Place of Use Only
141119C005100	14	11	19	C	5100	141119C0000	Place of Use Only
141119C005200	14	11	19	C	5200	141119C0000	Place of Use Only
141119C005300	14	11	19	C	5300	141119C0000	Place of Use Only
141119C005400	14	11	19	C	5400	141119C0000	Place of Use Only
141119C006100	14	11	19	C	6100	141119C0000	Place of Use Only

RECEIVED  
JUN 16 2021  
OWRD



TAXLOT	T	R	S	Q	PARCEL	MAPNUMBER	Water Right Proposal
141119C006200	14	11	19	C	6200	141119C0000	Place of Use Only
141119C006300	14	11	19	C	6300	141119C0000	Place of Use Only
141119C006400	14	11	19	C	6400	141119C0000	Place of Use Only
141119D000100	14	11	19	D	100	141119D0000	Place of Use Only
141119D000200	14	11	19	D	200	141119D0000	Place of Use Only
141119D000300	14	11	19	D	300	141119D0000	Place of Use Only
141119D000400	14	11	19	D	400	141119D0000	Place of Use Only
141119D000500	14	11	19	D	500	141119D0000	Place of Use Only
141119D000600	14	11	19	D	600	141119D0000	Place of Use Only
141119D000700	14	11	19	D	700	141119D0000	Place of Use Only
141119D000800	14	11	19	D	800	141119D0000	Place of Use Only
141119D000900	14	11	19	D	900	141119D0000	Place of Use Only
141119D001000	14	11	19	D	1000	141119D0000	Place of Use Only
141119D001100	14	11	19	D	1100	141119D0000	Place of Use Only
141119D001200	14	11	19	D	1200	141119D0000	Place of Use Only
141119D001300	14	11	19	D	1300	141119D0000	Place of Use Only
141119D001400	14	11	19	D	1400	141119D0000	Place of Use Only
141119D001500	14	11	19	D	1500	141119D0000	Place of Use Only
141119D001600	14	11	19	D	1600	141119D0000	Place of Use Only
141119D001700	14	11	19	D	1700	141119D0000	Place of Use Only
141119D001800	14	11	19	D	1800	141119D0000	Place of Use Only
141119D001900	14	11	19	D	1900	141119D0000	Place of Use Only
141119D002000	14	11	19	D	2000	141119D0000	Place of Use Only
141119D002100	14	11	19	D	2100	141119D0000	Place of Use Only
141119D002200	14	11	19	D	2200	141119D0000	Place of Use Only
141120B000300	14	11	20	B	300	141120B0000	Place of Use Only
141120B000400	14	11	20	B	400	141120B0000	Place of Use Only
141120B000500	14	11	20	B	500	141120B0000	Place of Use Only
141120B000600	14	11	20	B	600	141120B0000	Place of Use Only
141120B000700	14	11	20	B	700	141120B0000	Place of Use Only
141120B000800	14	11	20	B	800	141120B0000	Place of Use Only
141120B001000	14	11	20	B	1000	141120B0000	Place of Use Only
141120B001100	14	11	20	B	1100	141120B0000	Place of Use Only
141120B001200	14	11	20	B	1200	141120B0000	Place of Use Only
141120B001300	14	11	20	B	1300	141120B0000	Place of Use Only
141120B001400	14	11	20	B	1400	141120B0000	Place of Use Only
141120B001500	14	11	20	B	1500	141120B0000	Place of Use Only
141120B001600	14	11	20	B	1600	141120B0000	Place of Use Only
141120B001700	14	11	20	B	1700	141120B0000	Place of Use Only
141120B001800	14	11	20	B	1800	141120B0000	Place of Use Only
141120B001900	14	11	20	B	1900	141120B0000	Place of Use Only
141120B002000	14	11	20	B	2000	141120B0000	Place of Use Only

RECEIVED  
JUN 16 2021  
OWRD