

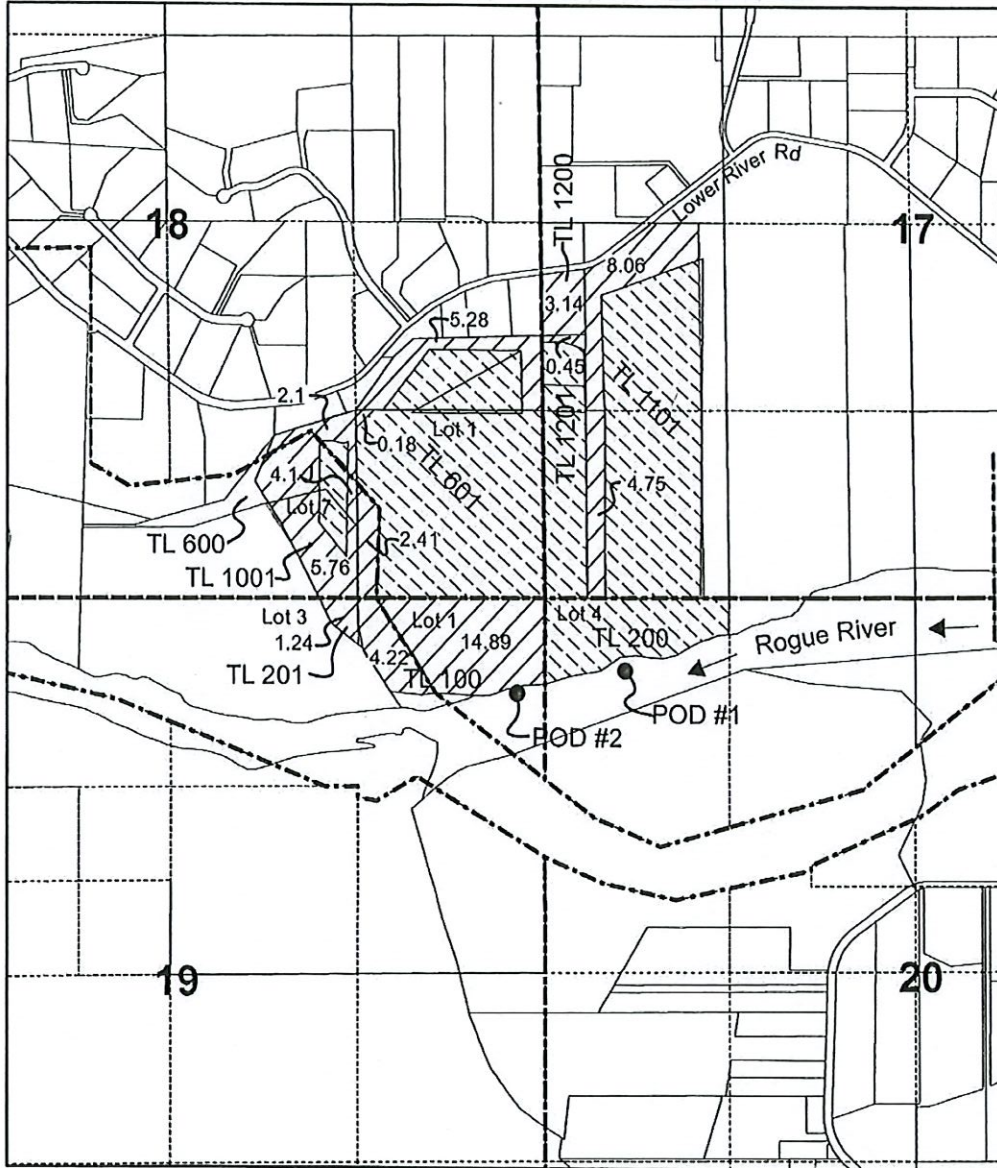

**Wild River Orchards Inc  
Water Right Application Map  
For use of Lost Creek Reservoir**

T 36 S, R 6 W  
Sec 17, 18, 19 & 20  
Map 1 of 2



**RECEIVED**  
**JUN 04 2021**  
**OWRD**

**Legend**

- POD
-  New Water Rights 56.58 AC
-  Existing Primary by OWRD WRIS

POD #1 located  
South 530.0 ft & East 553.9 ft  
Fm the NW Cor. Sec 20  
T36S, R6W, WM

POD #2 located  
South 661.4 ft & West 226.8 ft  
Fm the NE Cor. Sec. 19  
T36S, R6W, WM



1 inch = 1,320 feet

Note: The purpose of this application is to fill in the gaps in the existing water right. The OWRD WRIS mapping is used to identify the location of the existing water rights.

# Wild River Orchards Application Map To Appropriate Stored Water Lost Creek Reservoir

T 33 S, R 1 W  
Sections 26  
Page 2 of 2

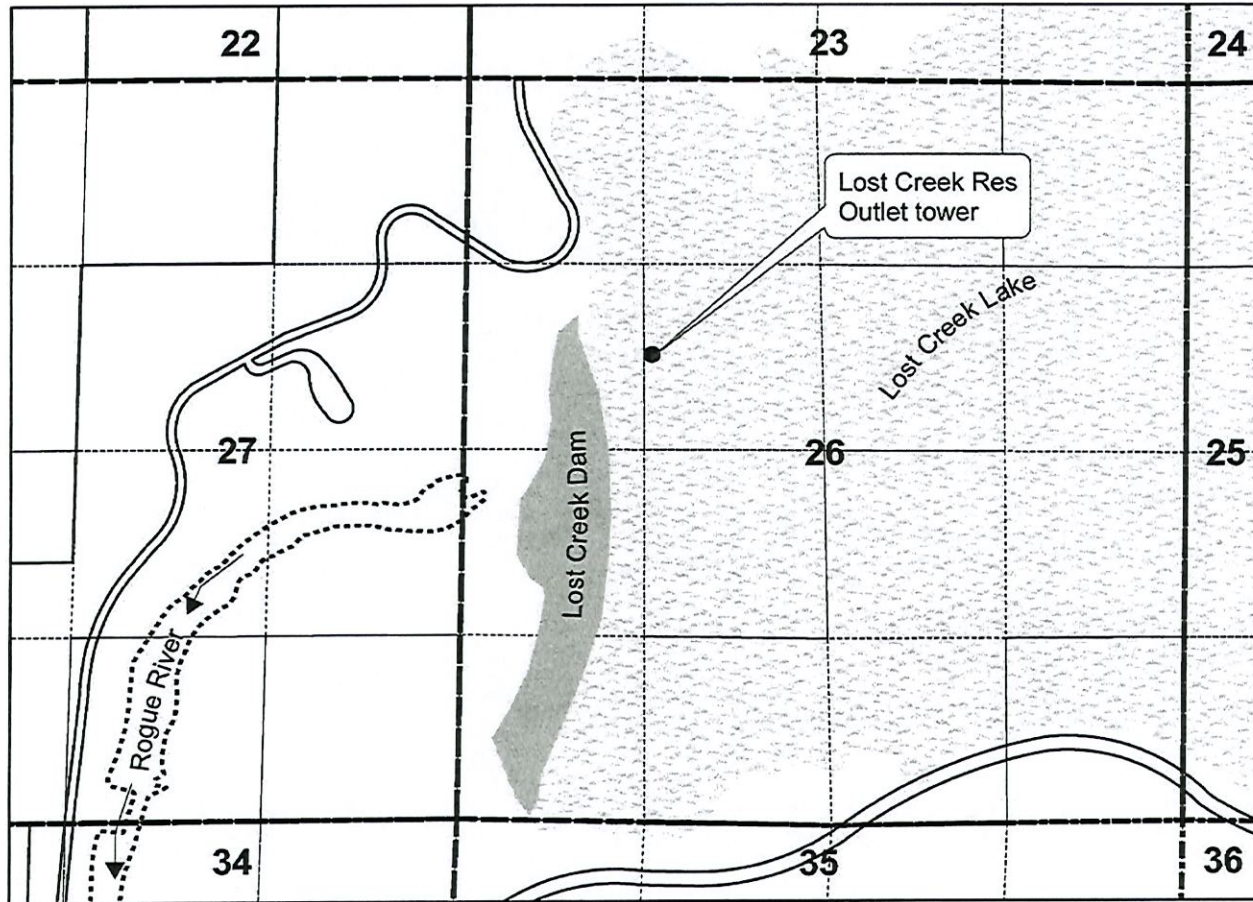

Point of Diversion  
Lost Creek Reservoir  
In the NW 1/4 Sec 26

1197 ft South &  
321 Ft East Fm  
NW Cor Sec 26  
T 33 S, R 1 W

RECEIVED  
JUN 04 2021  
OWRD

## Legend

- Rogue River
- Lost Creek Dam
- Lost Creek Reservoir



1 inch = 1,320 feet

Note: This map is not intended to provide legal dimensions or locations of property ownership lines.