

T.7S. R.2W. Sec. 28 & 33, W.M.

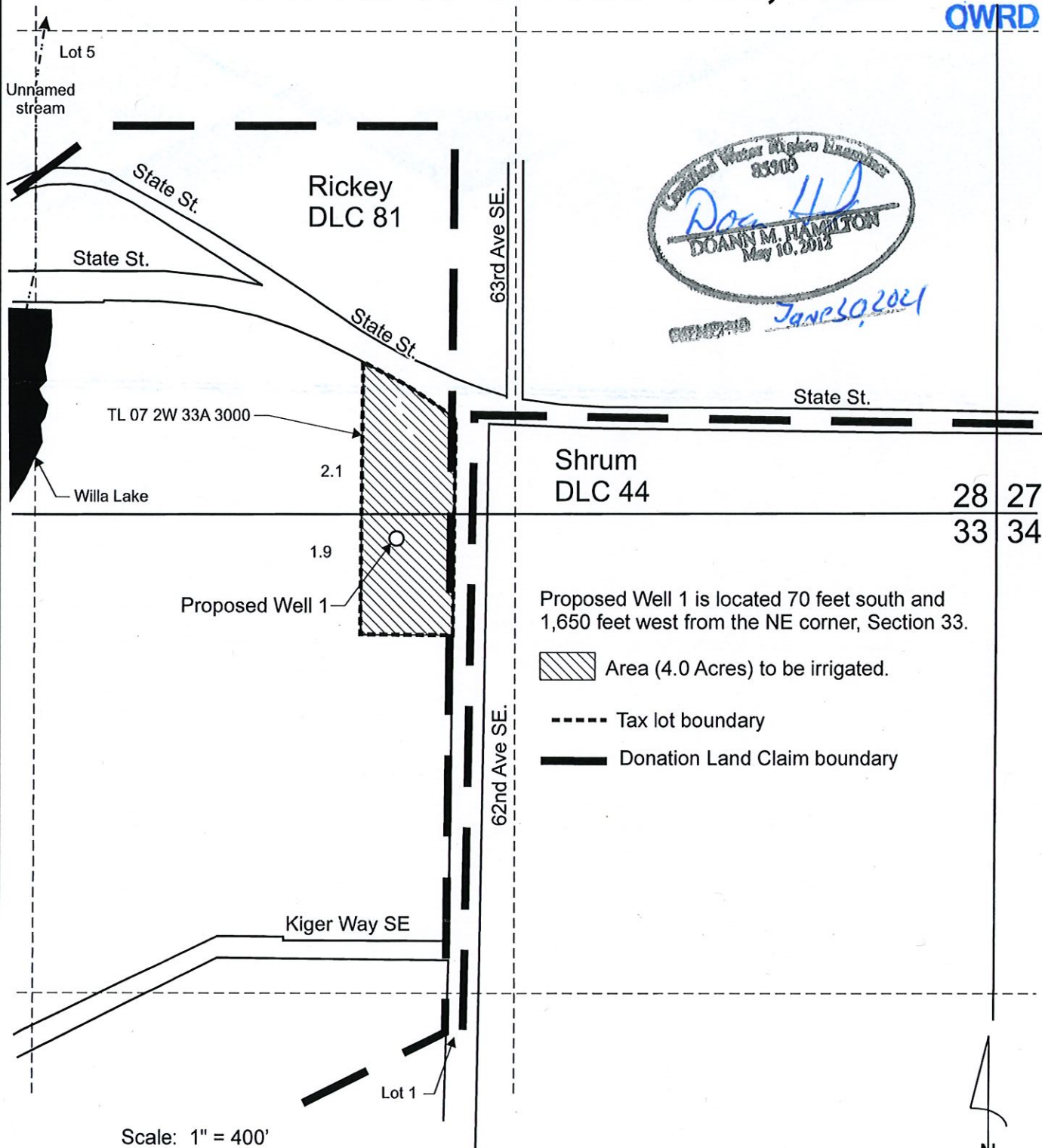

Doann M. HAMILTON

 May 10, 2012

June 30, 2021

Shrum
 DLC 44

28	27
33	34

Proposed Well 1 is located 70 feet south and 1,650 feet west from the NE corner, Section 33.

- Area (4.0 Acres) to be irrigated.
- Tax lot boundary
- Donation Land Claim boundary

Scale: 1" = 400'



This map was prepared for the purpose of identifying the location of a water right only and is not intended to provide legal dimensions or location of property ownership lines.

Water Right Application Map

Andrew & Abigail Heneveld
T.7S. R.2W. Sec. 28 & 33, W.M.

Pacific Hydro-Geology Inc.

HeneveldGWAppMap.cdr