

FILE#: G 12664

ASSIGNED

HERB DAVIS AND SONS
 HC 72 BOX 120
 PRINCETON, OR 97721

Application No. C12664
 Permit No. G11956
 Certificate No. _____

FEES PAID		
Date	Amount	Receipt No.
9-24-91	\$728.00	79065
8-9-93	\$70.00	103273
6-27-94	10.-	113644
6-3-96	10.00	002834
11/28/08	50.00 Cert. Fee	95065

Stream Index, Page No. 13
 13-0000-0060
 Y 1 Warner Lakes & Misc

FEES REFUNDED		
Date	Amount	Check No.

Date filed _____
 Priority _____
 Action suspended until FPD
 Return to applicant _____
 Date of approval FEB 28 1995

ASSIGNMENTS

Date	ASSIGNED To Whom	Address	Volume	Page
6-27-94	Northwest Farm Credit Svcs Aca	P.O. Box 607, Redmond 97756		
and	Herb Davis + Sons	-H.C. 72 Box 120, Princeton 97721	7	2918
9-13-96	NW Farm C.S., ACA	s/a above (ph. 548.5416)	7	3233

CONSTRUCTION
 Date for beginning FEB 28 1996
 Date for completion OCT 1 1997
 Extended to _____
 Date for application of water OCT 1 1998
 Extended to _____

REMARKS

A- Form 90 sent 3-13-96
NO Pump test as of 9/12/08
11/28/2008

ASSIGNMENTS

HERB DAVIS and SONS
 HC 72 BOX 120
 PRINCETON OR 97721

PROSECUTION OF WORK

Form "A" filed _____
 Form "B" filed _____
 Form "C" filed 3-21-96

FINAL PROOF

Blank mailed _____
 Proof received _____
 Date certificate issued _____

PUMP TEST
 7.24.2010
APPROVED

Form C (690-9-77)

IMPORTANT—This form is a notice to the Water Resources Director that permittee is ready to make **final proof** to the extent to which the water has actually been applied to the intended use under the terms of the permit. Permittee is cautioned that Certificate of Water Right will be issued based on the extent of the quantity and use as determined by the final proof inspection and survey which will be made in response to the filing of this Form C.

NOTE: In the case of an irrigation permit, this Form C should not be mailed to the Water Resources Department until all of the land described in the permit, which it is intended to irrigate under this permit at any time, has actually been irrigated.

Fill out, detach and mail to the Water Resources Department, Salem, OR 97310, when all of the water has been applied.

Application No. G-12664

NOTICE OF COMPLETE APPLICATION OF WATER TO A BENEFICIAL USE

I, Herb Davis + Sons, the holder of Permit No. G-11956

to appropriate the public waters of the state of Oregon, completely applied the waters to a beneficial use in accordance with the terms of said permit, on the 1 day of May, 1995

Remarks: _____



IN WITNESS WHEREOF, I have hereunto set my hand this 18 day of 5 MARCH, 1996.

Herb O Davis
(Signature of Applicant)

HCT Box 120 Princeton Oregon
(Address) 97721

RECEIVED

MAR 21 1996

WATER RESOURCES DEPARTMENT
SALEM, OREGON

Mailing List for Proposed Certificate

Application: G-12664

Permit: G-11956

Certificate:

Permit/Certificate Holder:

HERB DAVIS AND SONS
41771 SODHOUSE LANE
PRINCETON OR 97721

Copies Mailed	
by:	<u>TM</u> (STAFF)
on:	<u>2/26/2020</u> (DATE)

Is the Permit Holder(s) of record currently identified as a landowner of any tax lots involved as confirmed by the County records? **NO**

Copies of Proposed Certificate to be sent to:

1. Watermaster District #: 10
2. File

Other persons to receive copies: (include map):

1. CURRENT LANDOWNER 26S33E29 100,201
DANNY A AND GRETCHEN R NICHOLS
48642 MCCOY CREEK RD
DIAMOND OR 97722-9306
2. CURRENT LANDOWNER 26S33E 3400, 3501, 3700
KENNY M AND LINDA M. LAMB
6449 BRUSH CREEK DR NE
SILVERTON OR 97381-9378
3. CHRIS T. PALMER, CWRE



Oregon

Kate Brown, Governor

Water Resources Department

725 Summer St NE, Suite A

Salem, OR 97301

(503) 986-0900

Fax (503) 986-0904

February 28, 2020

DANNY A AND GRETCHEN R NICHOLS
48642 MCCOY CREEK RD
DIAMOND OR 97722-9306

ENNY M AND LINDA M. LAMB
6449 BRUSH CREEK DR NE
SILVERTON OR 97381-9378

Reference: Application G-12664 Permit G-11956

The Department has been reviewing the Claim of Beneficial Use (claim) report and map, received on March 5, 1997. The Department is prepared to issue a proposed certificate for this permit; however the Department has identified an issue that must be resolved before the issuance of a certificate.

The Department has identified Nichols as the new landowner for Tax Lots 100 and 201, for properties located in Section 29. The Department has identified Lamb as the new landowner for Tax Lots 3400, 3501, and 3700. The Department currently has and approved a pump test for Well No. 1 (Lamb). In order to issue the DRAFT Certificate (attached), the Department needs a pump test for Well No. 2 (Nichols).

The Pump Test requirement for the permit has not yet been satisfied. Oregon Administrative Rule 690-217-0020(1) requires that ground water permit holders with a priority date on or after December 20, 1988 submit the results of a pump test for each well listed in your claim of beneficial use before a water right certificate can be issued. These rules also allow the well owner to request one of two types of exemptions related to the testing of the well(s). The first type of exemption request is for an "Unreasonable Burden." This exemption can be requested if testing the well(s) would place an unreasonable burden on the well owner (OAR 690-217-0015(3) and (4)). Examples could include a) an economic hardship or b) the test would cause an interruption of services to customers or possible other necessary uses from the well (domestic, livestock, ect.). The second exemption request allows an owner with multiple wells to request that a qualifying, previously approved pump test on one of their wells be used to satisfy the requirement for additional wells under their ownership (OAR 690-217-0020(3)). No fee is required to request either type of exemption. Exemptions must be requested in writing using one of the two exemption forms before being considered. A one page description of the Pump Test Program along with the necessary forms to request either type of exemption or perform the test is attached. Should you have any additional questions concerning the Pump Test requirements, please contact Halley Barnett at 503-986-0879 or send an email to: wrd_dl_pumptestsupport@oregon.gov

If your name is not listed on the draft certificate, and you are the current landowner, and would like to have the final certificate issued in your name, you may apply through the Department to have the permit assigned to you. If you have any questions about the assignment process, please contact Mary Bjork at 503-986-0817.

Please see enclosures which include 1) a Pump Test Packet and 2) draft certificate for Application G-12664. Please contact the Department and let us know how you wish to proceed. If you have any questions please contact me at 503-986-0887.

Sincerely,

Codi Holmes
Certificate Section

enclosures

Cc: File G-12664
WM # 10
Chris Palmer, CWRE

STATE OF OREGON
COUNTY OF HARNEY
CERTIFICATE OF WATER RIGHT

THIS CERTIFICATE ISSUED TO

HERB DAVIS AND SONS
41771 SODHOUSE LANE
PRINCETON OR 97721

confirms the right to the use of water perfected under the terms of Permit G-11956. The amount of water used to which this right is entitled is limited to the amount used beneficially, and shall not exceed the amount specified, or its equivalent in the case of rotation, measured at the point of diversion from the source. The specific limits and conditions of the use are listed below.

APPLICATION FILE NUMBER: G-12664

SOURCE OF WATER: WELL NO. 1 AND WELL NO. 2 IN WARNER LAKES BASIN

PURPOSE or USE: IRRIGATION OF 258.4 ACRES

MAXIMUM RATE: 3.23 CUBIC FEET PER SECOND; BEING 1.675 CFS FROM WELL NO. 1 AND 1.555 CFS FROM WELL NO. 2

PERIOD OF USE: MARCH 1 THROUGH OCTOBER 31

DATE OF PRIORITY: SEPTEMBER 24, 1991

The wells are located as follows:

Twp	Rng	Mer	Sec	Q-Q	Measured Distances
26 S	33 E	WM	19	SE SE	WELL NO. 1 - 57 FEET NORTH AND 1281 FEET WEST FROM SE CORNER, SECTION 19
26 S	33 E	WM	29	SW NE	WELL NO. 2 - 1361 FEET SOUTH AND 3956 FEET EAST FROM NW CORNER, SECTION 29

The amount of water used for irrigation under this right, together with the amount secured under any other right existing for the same lands, is limited to a diversion of ONE-EIGHTIETH of one cubic foot per second (or its equivalent) and 3.0 acre-feet for each acre irrigated during the irrigation season of each year.

A description of the place of use is as follows:

Twp	Rng	Mer	Sec	Q-Q	Acres	Well
26 S	33 E	WM	19	NE SE	33.5	1
26 S	33 E	WM	19	NW SE	33.5	1
26 S	33 E	WM	19	SW SE	33.5	1

NOTICE OF RIGHT TO PETITION FOR RECONSIDERATION OR JUDICIAL REVIEW

This is an order in other than a contested case. This order is subject to judicial review under ORS 183.484 and ORS 536.075. Any petition for judicial review must be filed within the 60-day time period specified by ORS 183.484(2). Pursuant to ORS 183.484, ORS 536.075 and OAR 137-004-0080, you may petition for judicial review and petition the Director for reconsideration of this order. A petition for reconsideration may be granted or denied by the Director, and if no action is taken within 60 days following the date the petition was filed, the petition shall be deemed denied. In addition, under ORS 537.260 any person with an application, permit or water right certificate subsequent in priority may jointly or severally contest the issuance of the certificate within three months after issuance of the certificate.

Twp	Rng	Mer	Sec	Q-Q	Acres	Well
26 S	33 E	WM	19	SE SE	33.5	1
26 S	33 E	WM	29	NW NE	29.0	2
26 S	33 E	WM	29	SW NE	29.0	2
26 S	33 E	WM	29	NE NW	33.2	2
26 S	33 E	WM	29	SE NW	33.2	2

The well(s) shall be maintained in accordance with the General Standards for the Construction and Maintenance of Water Wells in Oregon. The works shall be equipped with a usable access port, and may also include an air line and pressure gauge adequate to determine the water level elevation in the well at all times.

Measurement, recording and reporting conditions:

- A. The water user shall maintain the meter or other suitable measuring device as approved by the Director in good working order.
- B. The water user shall allow the watermaster access to the meter or measuring device; provided however, where the meter or measuring device is located within a private structure, the watermaster shall request access upon reasonable notice.
- C. The Director may require the water user to keep and maintain a record of the amount (volume) of water used and may require the water user to report water use on a periodic schedule as established by the Director. In addition, the Director may require the water user to report general water use information, the periods of water use and the place and nature of use of water under the right. The Director may provide an opportunity for the water user to submit alternative reporting procedures for review and approval.

The Director may require water level or pump test results every ten years.

Failure to comply with any of the provisions of this right may result in action including, but not limited to, restrictions on the use, civil penalties, or cancellation of the right.

This right is for the beneficial use of water without waste. The water user is advised that new regulations may require the use of best practical technologies or conservation practices to achieve this end.

By law, the land use associated with this water use must be in compliance with statewide land-use goals and any local acknowledged land-use plan.

The use of water shall be limited when it interferes with any prior surface or ground water rights.

The right to the use of the water for the above purpose is restricted to beneficial use on the place of use described.

Issued _____

Dwight French
Water Right Services Division Administrator, for
Thomas M. Byler, Director
Oregon Water Resources Department

RECEIVED

MAR - 5 1997

WATER RESOURCES DEPT.
SALEM, OREGON

T. 26 S., R. 33 E., W.M.

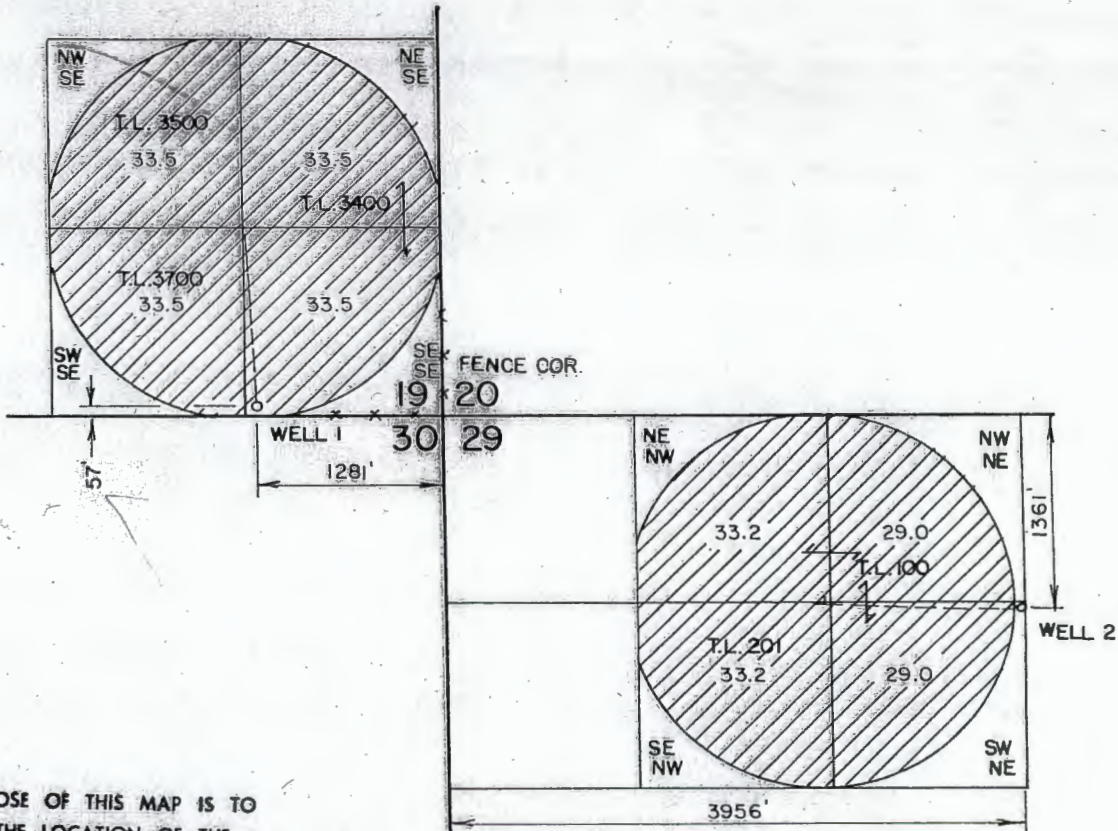

THE PURPOSE OF THIS MAP IS TO IDENTIFY THE LOCATION OF THE WATER RIGHT. IT IS NOT INTENDED TO PROVIDE INFORMATION RELATIVE TO THE LOCATION OF PROPERTY OWNERSHIP.

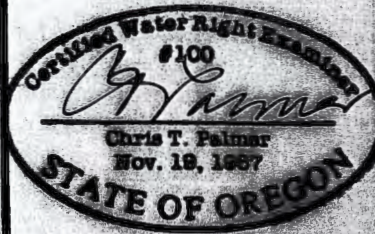

RENEW 1-1-1997

UNDER
APPLICATION NO. G-12664
PERMIT NO. G-11956

FINAL PROOF SURVEY

IN THE NAME OF
HERB DAVIS AND SONS

Scale: 4" = MILE	Date: JAN. 1997	Job: 1338 - 97
Drn: CHRIS	 M. A. PALMER & SONS, INC. ENGINEERING & SURVEYING 254 N. Alder - Box 61 Burns, Oregon 97720	Sht. No.
Ckd:		of 1

RECEIVED

MAY - 5 1997

WATER RESOURCES DEPT.
DALEM, OREGON

T. 26 S., R. 33 E., W.M.

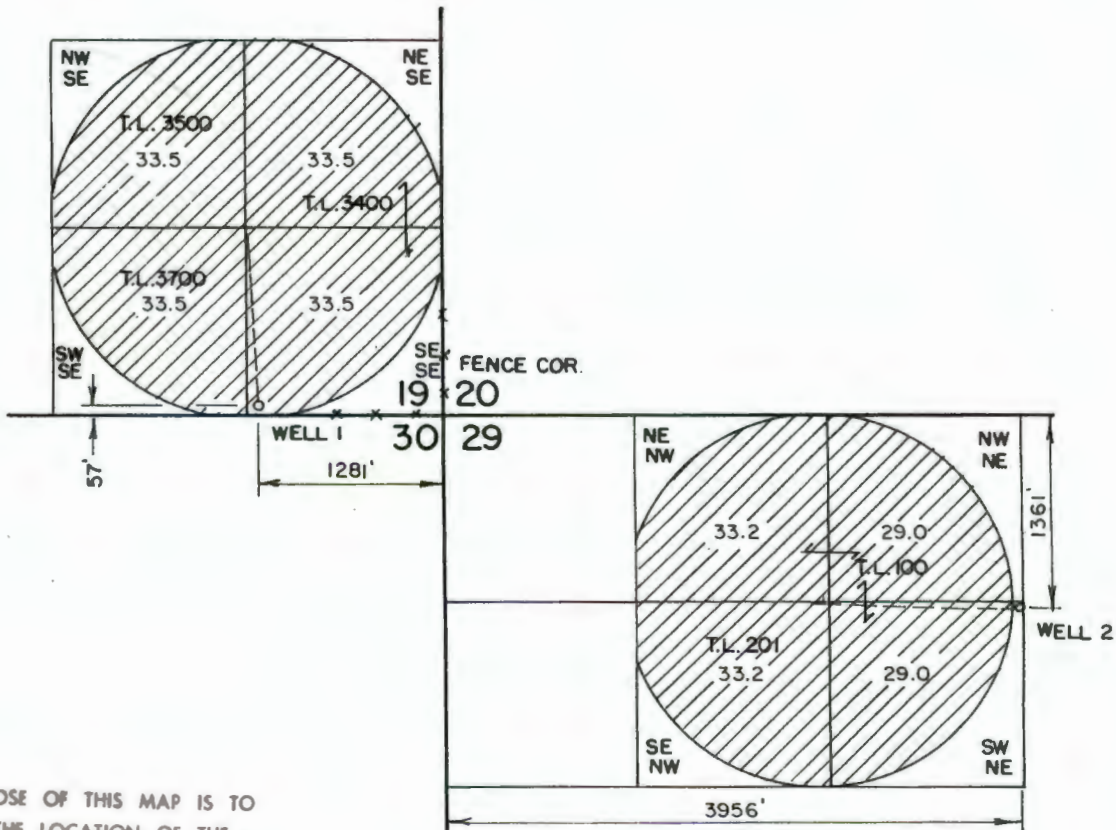

THE PURPOSE OF THIS MAP IS TO IDENTIFY THE LOCATION OF THE WATER RIGHT. IT IS NOT INTENDED TO PROVIDE INFORMATION RELATIVE TO THE LOCATION OF PROPERTY OWNERSHIP.



FINAL PROOF SURVEY

UNDER APPLICATION NO. G-12664 PERMIT NO. G-11956 IN THE NAME OF HERB DAVIS AND SONS

Scale: 4" = MILE	Date: JAN. 1997	Job: 1338 - 97
Dsn:	 M. A. PALMER & SONS, INC. ENGINEERING & SURVEYING 254 N. Alder - Box 61 Burns, Oregon 97720	Sht. No.
Drn: CHRIS		of <u>1</u>
Ckd:		

DRAFT
- PT well 2 (sec 29)
for acres

MEMO -Proof to Satisfaction (March 17, 2014)

Application # G 12664	Permit # G 11956	Transfer #
WRD Reviewer C. Holmcs	<i>[Signature]</i>	Date 2.4.2020
WRD Peer Reviewer	<i>[Signature]</i>	Date 2/10/2020

well 1 & 2
122 258.4 acres
3.23cfs
1.675(1) 1.565(2)

Research

- Organize file in chronological order
- Pull CBU Report & Map(s), Application Map, relevant Permit, Certificate, or Transfer Order, most recent Assignments
Extension Orders, SWL Measurements, Fish Screen Certification Documents, Water Use Reports & Pump Tests
- Search for Water Right Location using Interactive Mapper. Identify Tax Lots & check for Area of Interest (AOI)
- Water Organization identified using AOI? No Yes
If "Yes" cc: _____ & Add to Mailing List
- Print Tax Lot Map from ormap.net for the original Place of Use, and confirm Current Ownership & Address with County Assessor
If there is a new owner, Add to Mailing List, including the owner(s) name & tax lot number
- Print Platcard & check for Place of Use Conflict? No Yes
If "Yes", provide copy of certificate & relevant map
- Print BLM Cadastral Survey
- Does Claim Map identify correct DLC, Gov't Lots, QQ's? No Yes
If "No", either _____ WRD amend map OR _____ prepare Order of Certification

Reviewing Claim

Have conditions on relevant permit, certificate, or transfer order been complied with? Yes, No, OR N/A

- N/A Fish Conditions PT HARN 1393
7-24-2018
- OK Meter/measuring device - SHAW "terms condition" (well 1?) no log well 2
- N/A Water Use Reporting - MAX
- _____ Pump Test (post December 19, 1988) - SHAW WELL 1 (sec 19) ; not well 2 under different ownership (sec 29)
- N/A Other Conditions _____
- N/A SWL
- * C-Date Oct. 1, 1998

OK Run Capacity Calculator and Print Findings (for pump, sprinklers, pipes, ditches, as appropriate)

NOTES:

Determination

___ I've determined that the permit/transfer was fully developed as authorized and that a **FINAL** Certificate should be issued.

___ I've determined that the permit/transfer was not fully developed as authorized and that a **PROPOSED** Certificate should be issued. A proposed Certificate should be issued for the following reason(s):

___ I've determined that beneficial use was NOT made within the terms and conditions and that a **Proposed Order of Certification** (denial) should be issued. A proposed Order of Certification should be issued for the following reason(s):

Processing

___ Stamp PROPOSED or Assign CERT# _____ or ORDER OF CERTIFICATION (circle one)

___ Draft Certificates or Proposed Order of Certifications are available in the Application directory.

___ Prepare Mailing List. Include Applicant(s); Receiving Landowner(s); Current Owner(s); Water Organizations; CWRE. Indicate records to be marked.

___ Record marking:	App _____	Permit _____	Cert _____
	App _____	Permit _____	Cert _____
	App _____	Permit _____	Cert _____
	App _____	Permit _____	Cert _____

NOTES:

STATE OF OREGON

COUNTY OF HARNEY

PERMIT TO APPROPRIATE THE PUBLIC WATERS

THIS PERMIT IS HEREBY ISSUED TO

HERB DAVIS AND SONS

~~HC 72 BOX 120~~
PRINCETON, OREGON 97721

503-493-2538

NORTHWEST FARM CREDIT SERVICES ACA
P.O. BOX 607
REDMOND, OREGON 97756

to use the waters of ~~WELLS NO. 1 AND NO. 2~~ in the WARNER LAKES
BASIN for ~~IRRIGATION OF 258.4 ACRES.~~

This permit is issued approving Application G-12664. The date of
priority is ~~SEPTEMBER 24, 1991.~~ The use is limited to not more
than ~~3.23 CUBIC FEET PER SECOND (CFS) BEING 1.675 CFS FROM WELL NO. 1~~
~~AND 1.555 CFS FROM WELL NO. 2,~~ or its equivalent in case of
rotation, measured at the well.

The wells are located as follows:

SE 1/4 SE 1/4, SECTION 19, SW 1/4 NE 1/4, SECTION 29, T 26 S,
R 33 E, W.M.; WELL NO. 1 - 57 FEET NORTH AND 1281 FEET WEST FROM SE
CORNER, SECTION 19, WELL NO. 2 - 1361 FEET SOUTH AND 3956 FEET EAST
FROM W 1/4 CORNER, SECTION 29.

The amount of water used for irrigation under this right, together
with the amount secured under any other right existing for the same
lands, is limited to a diversion of ONE-EIGHTIETH of one cubic foot
per second (or its equivalent) and 3.0 acre-feet for each acre
irrigated during the irrigation season of each year, March 1
through October 31.

The use shall conform to such reasonable rotation system as may be
ordered by the proper state officer.

A description of the proposed place of use under this permit is as
follows:

~~WELL NO. 1~~
NE 1/4 SE 1/4 33.5 ACRES
NW 1/4 SE 1/4 33.5 ACRES
SW 1/4 SE 1/4 33.5 ACRES
SE 1/4 SE 1/4 33.5 ACRES
SECTION 19

~~WELL NO. 2~~
NW 1/4 NE 1/4 29.0 ACRES
SW 1/4 NE 1/4 29.0 ACRES
NE 1/4 NW 1/4 33.2 ACRES
SE 1/4 NW 1/4 33.2 ACRES
SECTION 29

TOWNSHIP 26 SOUTH, RANGE 33 EAST, W.M.

The wells shall be constructed in accordance with the General
Standards for the Construction and Maintenance of Water Wells in
Oregon. The works shall be equipped with a usable access port, and
may also include an air line and pressure gauge adequate to
determine water level elevation in the well at all times.

Measurement, recording and reporting conditions:

- A. Before water use may begin under this permit, the permittee shall install a meter or other suitable measuring device as approved by the Director. The permittee shall maintain the meter or measuring device in good working order.
- B. The permittee shall allow the watermaster access to the meter or measuring device; provided however, where the meter or measuring device is located within a private structure, the watermaster shall request access upon reasonable notice.
- C. The Director may require the permittee to keep and maintain a record of the amount (volume) of water used and may require the permittee to report water use on a periodic schedule as established by the Director. In addition the Director may require the permittee to report general water use information, the periods of water use and the place and nature of use of water under the permit. The Director may provide an opportunity for the permittee to submit alternative reporting procedures for review and approval.

Prior to receiving a certificate of water right, the permit holder shall submit the results of a pump test meeting the department's standards, to the Water Resources Department. ~~The Director may require water level or pump test results every ten years thereafter.~~

Actual construction work shall begin on or before ~~February 28, 1996~~ and shall be completed on or before ~~October 1, 1997~~. Complete application of water shall be made on or before ~~October 1, 1998~~.

Failure to comply with any of the provisions of this permit may result in action including, but not limited to, restrictions on the use, civil penalties, or cancellation of the permit.

This permit is for beneficial use of water without waste. The water user is advised that new regulations may require use of best practical technologies or conservation practices to achieve this end.

By law, the land use associated with this water use must be in compliance with statewide land-use goals and any local acknowledged land-use plan.

The use of water shall be limited when it interferes with any prior surface or ground water rights.

The Director of the Water Resources Department has found that the proposed use of water described by this permit, as conditioned, will not impair or be detrimental to the public interest.

Issued this date, February 28, 1995.

 Water Resources Department
 Martha O. Pagel
 Director



Oregon

Theodore R. Kulongoski, Governor

Water Resources Department
North Mall Office Building
725 Summer Street NE, Suite A
Salem, OR 97301-1266
503-986-0900
FAX 503-986-0904

December 1, 2008

Northwest Farm Credit Services, ACA
P.O. Box 607
Redmond, Oregon 97756

Reference: Application G-12664, Permit G-11956

The assignment from Northwest Farm Credit Services, ACA to ~~Herb Davis and Sons~~ has been recorded in the records of the Water Resources Department.

Our records have been changed accordingly and the original request is enclosed. Receipt number 95065 covering the recording fee of \$50 is also enclosed.

Sincerely,

Jerry Sauter
Water Rights Program Analyst

Enclosure: Receipt 95065

cc: Watermaster 10
Herb Davis and Sons
Data Center, OWRD (Complete Copy of Assignment Request)
Hydrographics
File

THIS MAP WAS PREPARED FOR ASSESSMENT PURPOSE ONLY

SECTION 29 T.26S. R.33E. W.M.

HARNEY COUNTY

1" = 400'

26S33E29

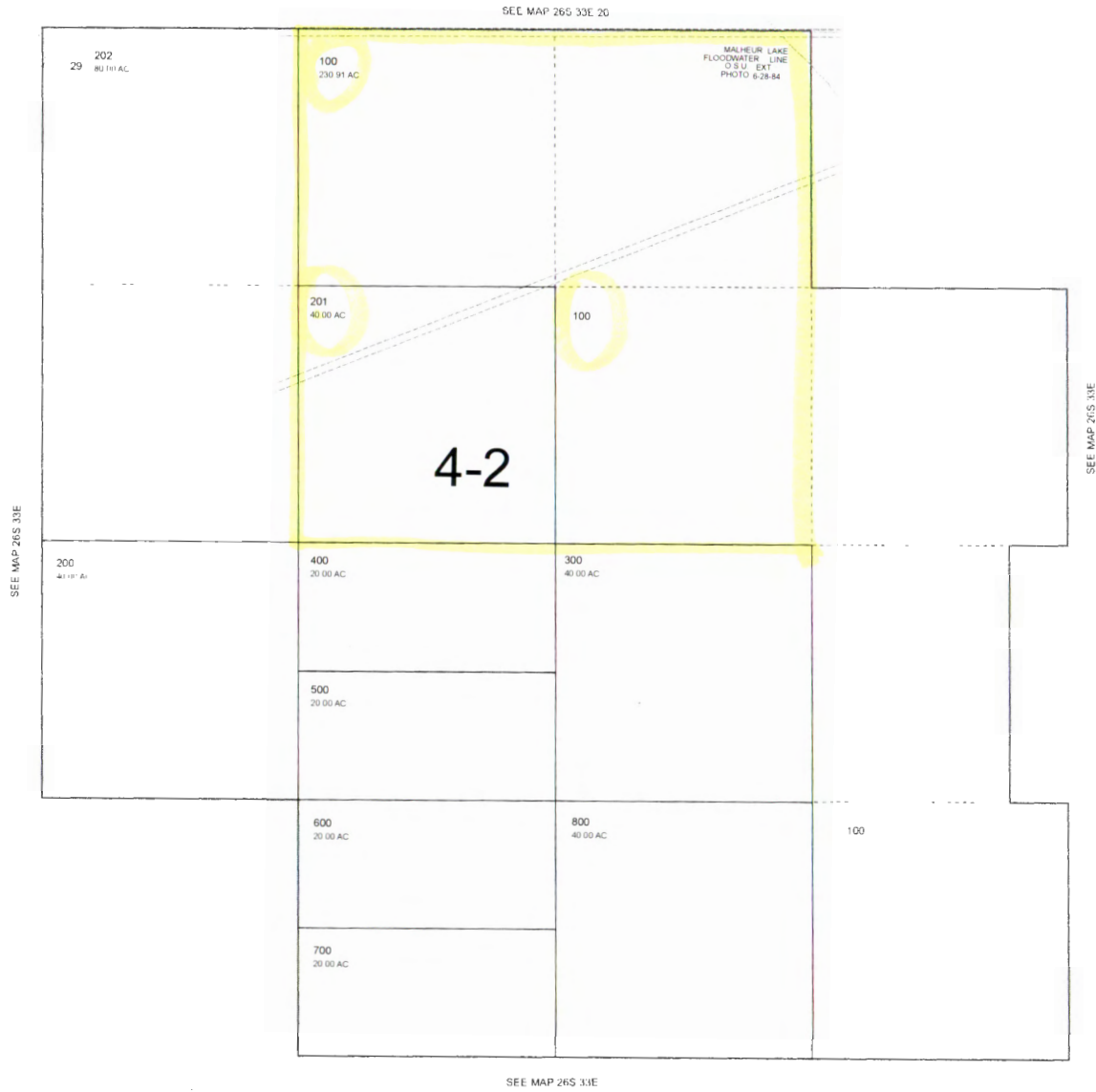

PRINTED ON
12/17/2019

26S33E29

HARNEY County Assessor's Summary Report

Real Property Assessment Report

FOR ASSESSMENT YEAR 2020
NOT OFFICIAL VALUE

February 4, 2020 10:35:02 am

Account # 10579
Map # 26S33E290000400
Code - Tax # 0420-10579

Tax Status ASSESSABLE
Acct Status ACTIVE
Subtype NORMAL

Legal Descr Metes & Bounds - See legal report for full description.

Mailing Name ~~NICHOLS, DANNY A & GRETCHEN R~~

Deed Reference # See Record
Sales Date/Price See Record
Appraiser TAMMY ATTLEBERGER

Agent
In Care Of

Mailing Address 48642 MCCOY CREEK RD
DIAMOND, OR 97722-9306

Prop Class 551 MA SA NH Unit
RMV Class 551 04 00 042 3674-1

Situs Address(s)	Situs City
------------------	------------

Code Area		RMV	MAV	Value Summary AV	RMV Exception	CPR %
0420	Land	227,940			Land	0
	Impr.	7,010			Impr.	0
Code Area Total		234,950	113,720	38,640		0
Grand Total		234,950	113,720	38,640		0

Code Area	ID#	RFPD	Ex	Plan Zone	Value Source	Land Breakdown			Land Class	LUC	Trended RMV
						TD%	LS	Size			
0420	1	<input type="checkbox"/>		EFRU-2	Farm Use Zoned	100	A	52.59	2	006*	131,480
0420	2	<input type="checkbox"/>		EFRU-2	Farm Use Zoned	100	A	147.83	5	006*	81,310
0420	5	<input type="checkbox"/>		EFRU-2	Farm Use Zoned	100	A	30.49	7A	006*	9,150
0420	3	<input type="checkbox"/>		EFRU-2	Farm Use Zoned	100	A	0.00	IW	006*	6,000
Grand Total								230.91			227,940

Code Area	ID#	Yr Built	Stat Class	Description	Improvement Breakdown			Trended RMV
					TD%	Total Sq. Ft.	Ex% MS Acct #	
0420	1		312	MAINLINE 6"	100	1,250	7,010	
Grand Total							1,250	7,010

HARNEY County Assessor's Summary Report

Real Property Assessment Report

FOR ASSESSMENT YEAR 2020

NOT OFFICIAL VALUE

February 4, 2020 10:35:20 am

Account # 12282
 Map # 26S33E290000201
 Code - Tax # 0420-12282

Tax Status ASSESSABLE
 Acct Status ACTIVE
 Subtype NORMAL

Legal Descr Metes & Bounds - See legal report for full description.

Mailing Name NICHOLS, DANNY-A-& GRETCHEN-R

Deed Reference # See Record
 Sales Date/Price See Record
 Appraiser TAMMY ATTLEBERGER

Agent

In Care Of

Mailing Address 48642 MCGOY CREEK RD
 DIAMOND, OR 97722-9306

Prop Class 550 MA SA NH Unit
 RMV Class 550 04 00 042 4457-1

Situs Address(s) Situs City

Code Area		RMV	MAV	Value Summary AV	RMV Exception	CPR %
0420	Land	20,690			Land	0
	Impr.	0			Impr.	0
Code Area Total		20,690	21,830	1,656		0
Grand Total		20,690	21,830	1,656		0

Code Area	ID#	RFPD	Ex	Plan Zone	Value Source	Land Breakdown		Size	Land Class	LUC	Trended RMV
						TD%	LS				
0420	1	<input type="checkbox"/>		EFRU-2	Farm Use Zoned	100	A	33.45	5	006*	18,400
0420	2	<input type="checkbox"/>		EFRU-2	Farm Use Zoned	100	A	6.55	6	006*	2,290
Grand Total								40.00			20,690

Code Area	ID#	Yr Built	Stat Class	Description	Improvement Breakdown		Total Sq. Ft.	Ex% MS Acct #	Trended RMV
					TD%				
Grand Total									0

THIS MAP WAS PREPARED FOR ASSESSMENT PURPOSE ONLY

T.26S. R.33E. W.M. HARNEY COUNTY

26S33E

1" = 2000'

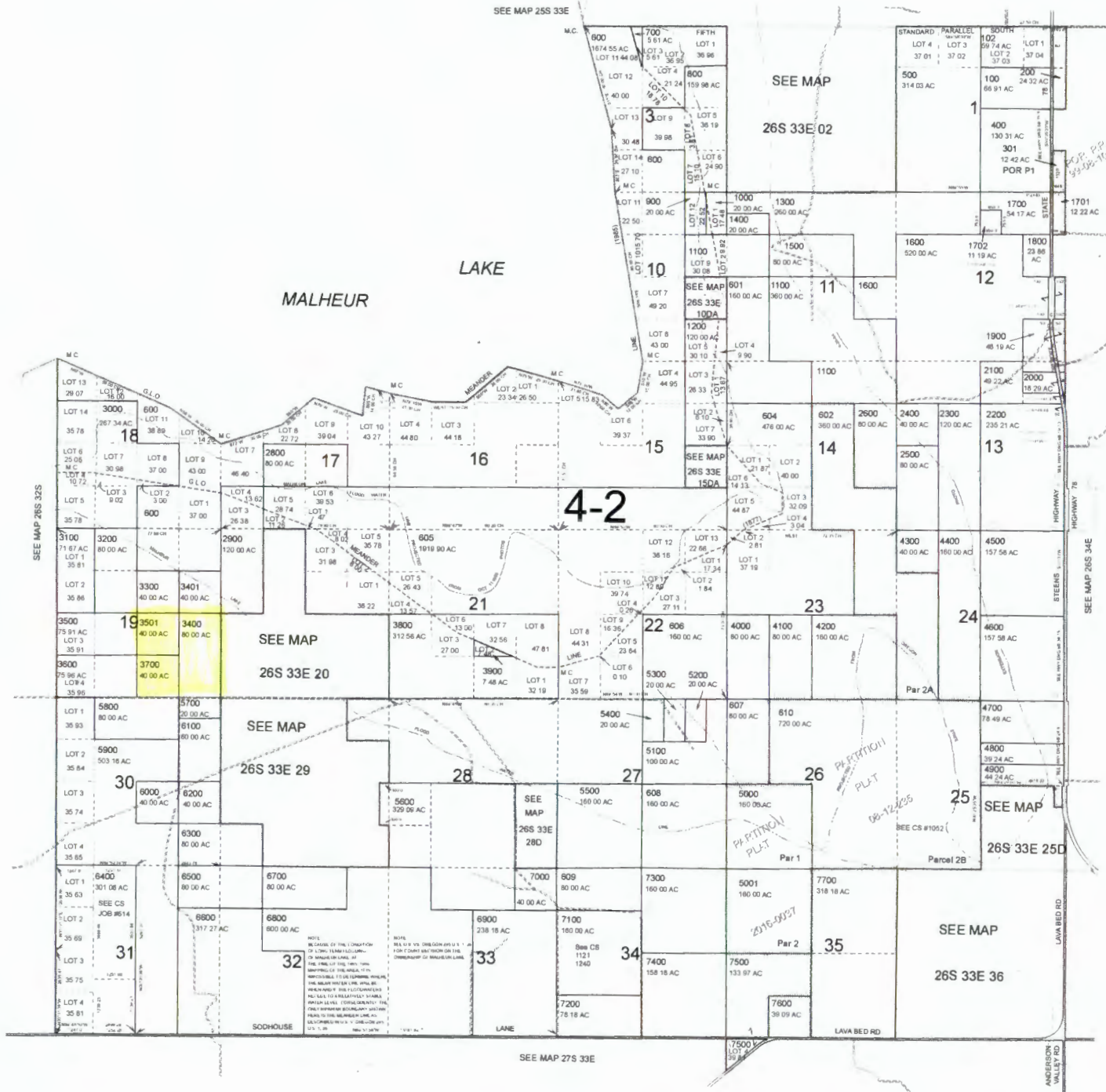

Cancelled Nos.
 101
 601M1
 603 (2009)
 2700
 6500M1
 7800 (2009)



PRINTED ON
 12/17/2019

26S33E

HARNEY County Assessor's Summary Report

Real Property Assessment Report

FOR ASSESSMENT YEAR 2020

NOT OFFICIAL VALUE

February 4, 2020 10:32:46 am

Account # 10535
 Map # ~~26S33E000003400~~
 Code - Tax # 0420-10535

Tax Status ASSESSABLE
 Acct Status ACTIVE
 Subtype NORMAL

Legal Descr Metes & Bounds - See legal report for full description.

Mailing Name ~~LAMB, KENNY-M. & LINDA-M.~~

Deed Reference # 2011-227

Agent

Sales Date/Price 02-25-2011 / \$320,000.00

In Care Of

Appraiser TAMMY ATTLEBERGER

Mailing Address ~~6449 BRUSH CREEK DRIVE NE~~
~~SILVERTON, OR 97381-9378~~

Prop Class 551 MA SA NH Unit
 RMV Class 551 04 00 042 3630-1

Situs Address(s) Situs City

Code Area		RMV	MAV	Value Summary AV	RMV Exception	CPR %
0420	Land	173,550			Land	0
	Impr.	9,200			Impr.	0
Code Area Total		182,750	62,440	39,647		0
Grand Total		182,750	62,440	39,647		0

Code Area	ID#	RFPD	Ex	Plan Zone	Value Source	Land Breakdown			LUC	Trended RMV	
						TD%	LS	Size			
0420	1	<input type="checkbox"/>		EFRU-2	Farm Use Zoned	100	A	63.36	2	006*	158,400
0420	2	<input type="checkbox"/>		EFRU-2	Farm Use Zoned	100	A	16.64	5	006*	9,150
0420	3	<input type="checkbox"/>		EFRU-2	Farm Use Zoned	100	A	0.00	IW	006*	6,000
Grand Total								80.00			173,550

Code Area	ID#	Yr Built	Stat Class	Description	Improvement Breakdown		Total Sq. Ft.	Ex% MS Acct #	Trended RMV
					TD%				
0420	1		312	MAINLINE 6"	100		1,320		9,200
Grand Total							1,320		9,200

HARNEY County Assessor's Summary Report

Real Property Assessment Report

FOR ASSESSMENT YEAR 2020
NOT OFFICIAL VALUE

February 4, 2020 1:51:46 pm

Account # 92311
Map # 26S33E000003501
Code - Tax # 0420-92311

Tax Status ASSESSABLE
Acct Status ACTIVE
Subtype NORMAL

Legal Descr Metes & Bounds - See legal report for full description.

Mailing Name KENNETH M. & LINDA M.

Deed Reference # 2011-227
Sales Date/Price 02-25-2011 / \$320,000.00
Appraiser TAMMY ATTLEBERGER

Agent

In Care Of

Mailing Address 6449 BRUSH CREEK DRIVE ONE
SILVERTON, OR 97381-9378

Prop Class 550 MA SA NH Unit
RMV Class 550 04 00 042 10366-1

Situs Address(s)	Situs City
------------------	------------

Code Area		RMV	MAV	Value Summary AV	RMV Exception	CPR %
0420	Land	82,290			Land	0
	Impr.	0			Impr.	0
Code Area Total		82,290	28,800	17,424		0
Grand Total		82,290	28,800	17,424		0

Code Area	ID#	RFPD	Ex	Plan Zone	Value Source	Land Breakdown			LUC	Trended RMV	
						TD%	LS	Size			
0420	1		<input type="checkbox"/>	EFRU-2	Farm Use Zoned	100	A	30.92	2	006*	77,300
0420	2		<input type="checkbox"/>	EFRU-2	Farm Use Zoned	100	A	9.08	5	006*	4,990
Grand Total								40.00			82,290

Code Area	ID#	Yr Built	Stat Class	Description	Improvement Breakdown			Trended RMV
					TD%	Total Sq. Ft.	Ex% MS Acct #	
Grand Total								0

HARNEY County Assessor's Summary Report

Real Property Assessment Report

FOR ASSESSMENT YEAR 2020

NOT OFFICIAL VALUE

February 4, 2020 10:33:39 am

Account # 10605
 Map # 26S33E000003700
 Code - Tax # 0420-10605

Tax Status ASSESSABLE
 Acct Status ACTIVE
 Subtype NORMAL

Legal Descr Metes & Bounds - See legal report for full description.

Mailing Name LAMB, KENNY M & LINDA M

Deed Reference # 2011-227

Agent

Sales Date/Price 02-25-2011 / \$320,000.00

In Care Of

Appraiser TAMMY ATTLEBERGER

Mailing Address 6449 BRUSH CREEK DRIVE NE
 SILVERTON, OR 97381-9378

Prop Class 551 MA SA NH Unit
 RMV Class 551 04 00 042 3698-1

Situs Address(s) Situs City

Code Area		RMV	MAV	Value Summary AV	RMV Exception	CPR %
0420	Land	76,170			Land	0
	Impr.	0			Impr.	0
Code Area Total		76,170	27,530	15,616		0
Grand Total		76,170	27,530	15,616		0

Code Area	ID#	RFPD	Ex	Plan Zone	Value Source	Land Breakdown			LUC	Trended RMV	
						TD%	LS	Size			
0420	1	<input type="checkbox"/>		EFRU-2	Farm Use Zoned	100	A	27.78	2	006*	69,450
0420	2	<input type="checkbox"/>		EFRU-2	Farm Use Zoned	100	A	12.22	6	006*	6,720
Grand Total								40.00			76,170

Code Area	ID#	Yr Built	Stat Class	Description	Improvement Breakdown			Total Sq. Ft.	Ex% MS Acct #	Trended RMV	
					TD%						
Grand Total										0	0



Oregon Water Resources Department
Water Rights in the Same Area

- Main
- Help
- Return
- Contact Us

Places of Use from Water Rights in the Same Area

The following rights have acreage in the same quarter-quarter as Permit: G 11956 *

Right	Name	Decree	App	Permit	Cert	Priority	Status	Use	T-R-S-QQ	DLC	Gov't Lot	Acre
<u>PERMIT: G 17988 *</u> <i>NCR</i>	DAN NICHOLS		G-14960	G-17988		4/1/1999	NC	IR	26.00S-33.00E-29-SWNE			6.2000

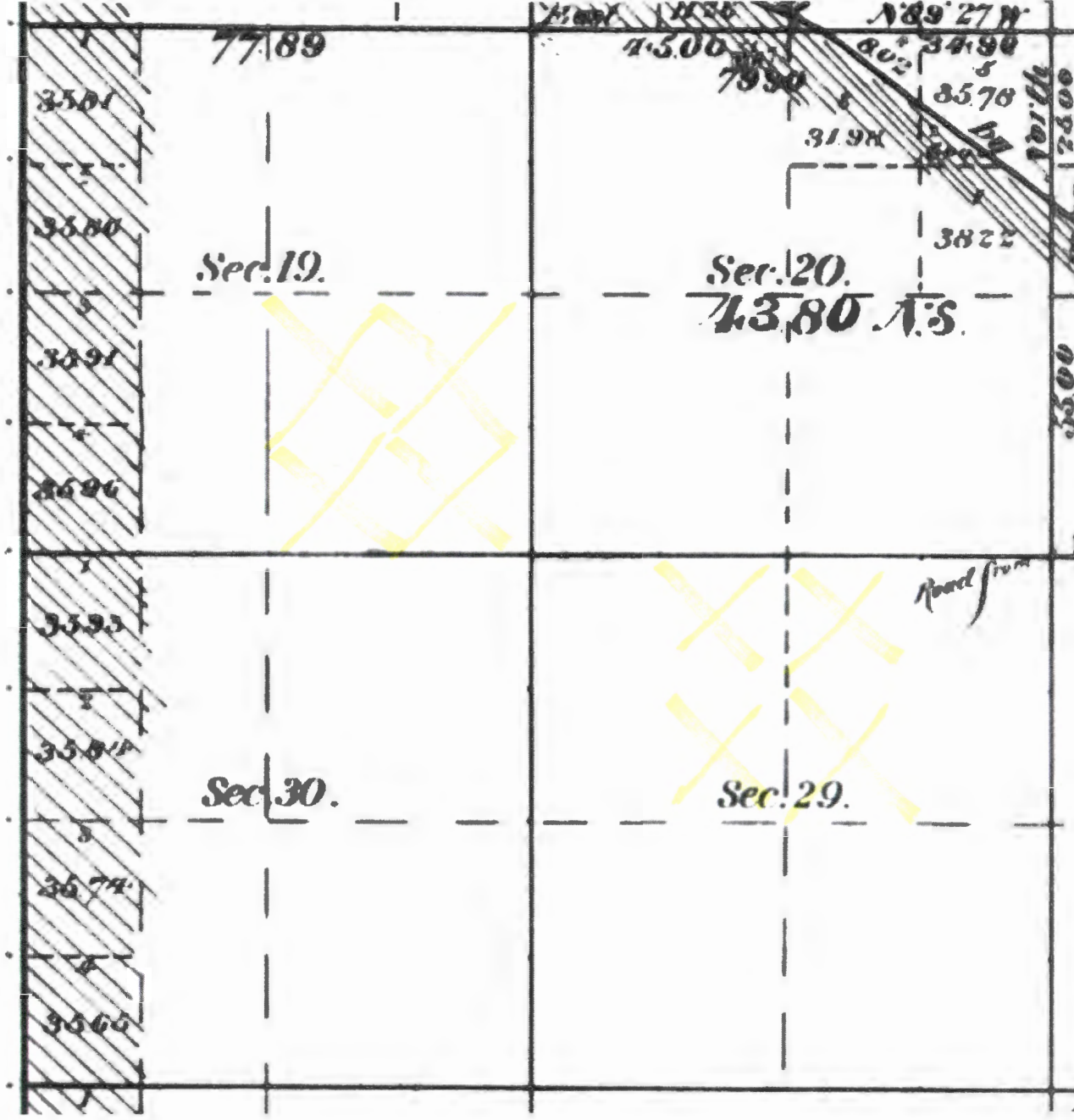

18 Township N^o 26 South Range N^o 33 East of the Willamette Meridian Oregon

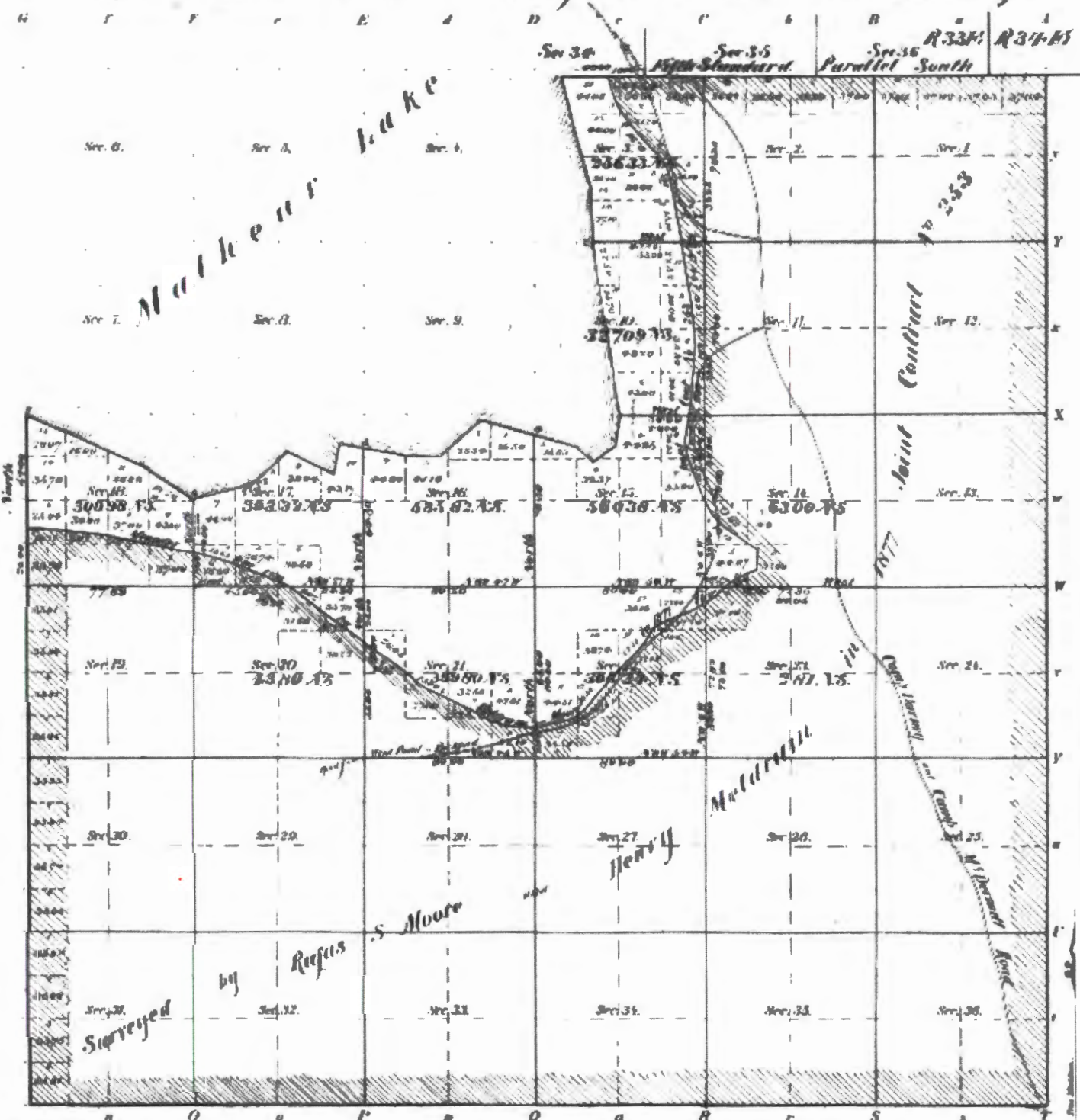

COPYED BY THE GEO. COMMISSIONERS C. F. C.

001-Survey 1180076 Area of New Survey 3200574 Total number of Acres 1107 03

Site Identification (Click to Collapse...)

GW LogID: HARN 1393 [Well Log Database](#)
GW Well Tag Number:
Tag Verified on Well: No
Site Type: WELL
Primary Use: IRRIGATION
Unused Status:
Site Source Organization:
Site Source OWRD:
Established By: OLD STATE OBS WELL DB
Established Date: 03/06/2001
Bonded Company:
Stage: COMPLETE

Location (Click to Collapse...)

Latitude/Longitude
Latitude: 43.29135037 **Horiz. Error:** 0.10 ft.
Longitude: -118.68624860 **Datum:** WGS1984
Lat/Long Source: GPS SURVEY GRADE
Location
TRSQQ: WM 26.00S33.00E19SESE
Tax Map:
Taxlot:
24 Quad: MALHEUR LAKE WEST
Basin: 12 - Malheur Lake
County: Harney
WM District: 10
WM Region: E
LSD Elev: 4115.83 **Accy:** 0.11 **Datum:** NAVD1988
Elev Source: SURVEY GPS
[Groundwater Mapping Tool](#)

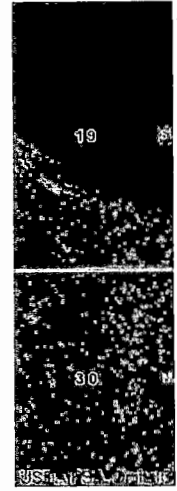

Water Rights (Click to Collapse...)

Water Right PODs

POD	WRIS Details	Application	Permit	Cert	Transfers	Claim	supplemental	priority_date	Season of Use	max_rate_cfs	ra
POD 1 - A WELL > WARNER LAKES BASIN	WRIS	G 12664	G 11956					9/24/1991	3/1 ~ 10/31	1.675	

Well Construction History (Click to Collapse...)

Well Construction History

Well Log id	Well Log	Work Type	Startcard	Well Tag	Owner Name	First Water	Max Case. Diam.	Max Case. Depth.	Max Seal Depth.	Max Dept
HARN 1393	Log	NEW			DE B FORSLUND		12			

Well Log	Aquifer	Aq at Max Depth	System Aquifer	Regional USGS Aquifer
HARN 1393	Quaternary-Late Tertiary Vol & Volcaniclastic Aq		Quaternary-Late Tertiary Volcanic and Volcaniclastic Rock Aquifers	Pacific Northwest volcanic-rock aquifers

Well Test

Well Log	Test Type	Yield(gpm)	Drawdown	Duration (hr)	Calculated Specific Capacity (gpm/ft)
HARN 1393	Pump	1150.0	2.0	11.0	575.00

Lithology (Click to Expand...)

Well Construction (Click to Expand...)

Measured Water Level (Click to Collapse...)

Records/Page:

Measured Water Level

Date	Time	Water Level (BLSD)	WL Elev (ft AMSL)	Organization	OWRD	Method	Status	MP Height
2/28/2018	13:22:00	18.47	4097.36	OWRD	GWATER	ETAPE	STATIC	1.61
11/2/2017	13:26:00	19.54	4096.29	OWRD	GWATER	ETAPE	STATIC	1.61
3/8/2017	09:46:00	18.51	4097.32	OWRD	GWATER	ETAPE	STATIC	1.61
11/3/2016	13:22:00	19.69	4096.14	OWRD	GWATER	ETAPE	STATIC	1.61
4/27/2016	13:56:00			OWRD	GWATER	NOT MEASURED	PUMPING	1.61
3/2/2016	16:46:00	18.09	4097.74	OWRD	GWATER	ETAPE	STATIC	1.61
10/20/2015	08:36:00	19.14	4096.69	OWRD	GWATER	ETAPE	STATIC	1.61
7/23/2015	06:27:00			OWRD	GWATER	NOT MEASURED	PUMPING	
5/6/2015	07:28:00			OWRD	GWATER	NOT MEASURED	PUMPING	
6/20/1977		14.28	4101.55	OWRD	GWATER	UNKNOWN	UNKNOWN	
5/26/1976		14.52	4101.31	OWRD	STATE OBSERVATION WELL	UNKNOWN	UNKNOWN	
3/1/1976		14.42	4101.41	OWRD	STATE OBSERVATION WELL	UNKNOWN	UNKNOWN	
11/20/1975		14.81	4101.02	OWRD	STATE OBSERVATION WELL	UNKNOWN	UNKNOWN	
8/26/1975		15.48	4100.35	OWRD	STATE OBSERVATION WELL	UNKNOWN	UNKNOWN	

6/10/1975		15.47	4100.36	OWRD	STATE OBSERVATION WELL	UNKNOWN	UNKNOWN	
2/18/1975		15.46	4100.37	OWRD	STATE OBSERVATION WELL	UNKNOWN	UNKNOWN	
11/18/1974		15.56	4100.27	OWRD	STATE OBSERVATION WELL	UNKNOWN	UNKNOWN	
8/26/1974		15.76	4100.07	OWRD	STATE OBSERVATION WELL	UNKNOWN	UNKNOWN	
5/28/1974		15.45	4100.38	OWRD	STATE OBSERVATION WELL	UNKNOWN	UNKNOWN	
2/22/1974		15.33	4100.50	OWRD	STATE OBSERVATION WELL	UNKNOWN	UNKNOWN	
<p>1 2 3 4</p>								

Available Data

(Click to Expand...)

 - View Hydrograph

6-12664

CLARK Gerald E * WRD

From: Scott <Scott@apeands.com>
Sent: Friday, July 27, 2018 10:13 AM
To: CLARK Gerald E * WRD
Cc: BOSCHMANN Darrick E * WRD; Ken Lamb; BJORK Mary F * WRD; BARNETT Halley J * WRD
Subject: RE: Permit Requirement Pump Test

Thanks, Gerry. I only mention this because Mr. Davis did mention that he'd probably buy back the land with Well 2 on it.

From: CLARK Gerald E * WRD [mailto:Gerald.E.Clark@oregon.gov]
Sent: Thursday, July 26, 2018 9:46 AM
To: Scott <Scott@apeands.com>
Cc: BOSCHMANN Darrick E * WRD <Darrick.E.Boschmann@oregon.gov>; Ken Lamb <curleytoes20@gmail.com>; BJORK Mary F * WRD <Mary.F.Bjork@oregon.gov>; BARNETT Halley J * WRD <Halley.J.Barnett@oregon.gov>
Subject: RE: Permit Requirement Pump Test

Scott,

My understanding of the Pump Test Exemption process is that the tested well and the well for which the exemption is being requesting must be under the same ownership. If the wells are currently under separate ownership, the exemption would not work. If Mr. Davis were to purchase the property so that both wells were under his ownership, then he would meet the ownership element of the exemption. He would still need to demonstrate that the wells were within 5 miles and in the same aquifer.

Gerry

From: Scott [mailto:Scott@apeands.com]
Sent: Thursday, July 26, 2018 9:22 AM
To: CLARK Gerald E * WRD
Cc: BOSCHMANN Darrick E * WRD; Ken Lamb; BJORK Mary F * WRD
Subject: RE: Permit Requirement Pump Test

Hi Gerry,

At the time I submitted the P/T to you, the owner was planning to move some of the rights off this permit. However, now a different plan is in place and no plans to move the permit rights. I believe the two wells are located on properties owned separately. So, the exemption letter won't work now. At this time the second well would need another P/T on it. If the property with the second well is sold back to Mr. Davis, the original permit holder, would he be able to request an exemption?

Thanks,

Scott

*Scott Montgomery, Owner/Principal
All Points Engineering and Surveying, Inc.
(541) 548-5833*

From: CLARK Gerald E * WRD [mailto:Gerald.E.Clark@oregon.gov]
Sent: Wednesday, July 25, 2018 11:55 AM

To: Scott <Scott@apeands.com>

Cc: BOSCHMANN Darrick E * WRD <Darrick.E.Boschmann@oregon.gov>; Ken Lamb <curleytoes20@gmail.com>; BJORK Mary F * WRD <Mary.F.Bjork@oregon.gov>

Subject: RE: Permit Requirement Pump Test

Scott,

The pump test for HARN 1393 was approved on July 24, 2018. It does not appear that the Department has received either a pump test or an exemption request for the second well as previously discussed.

Here is a link to the multiple well exemption form:

<https://www.oregon.gov/owrd/PUBS/docs/forms/pumptestexemptionform.docx>

Once the issue with the second test or exemption has been resolved, Certificate Staff will be able to review the Claim.

Gerry

Gerry Clark

Program Analyst, Certificate Section

725 Summer Street NE, Suite A Salem, OR 97301 | Phone 503-986-0811

From: CLARK Gerald E * WRD

Sent: Friday, December 08, 2017 4:22 PM

To: 'Scott'

Cc: BOSCHMANN Darrick E * WRD; Ken Lamb

Subject: RE: Permit Requirement Pump Test

Scott,

Thank you for submitting the Pump Test for well HARN 1393. I have logged the test into our system and will forward a copy to the Groundwater Section for review. The Claim indicates that there are two wells that were developed under the permit. At some point, either a second test will need to be submitted for the second well or, if the permit holder qualifies, following an approval of the Pump Test request a multiple well exemption (see OAR 690-217-0020(3)).

In order to request a multiple well exemption, the permit holder will need to request the exemption in writing. The request must include the information identified in OAR 690-217-0020(3):

“If a landowner owns multiple wells producing from the same aquifer and has tested one of those wells, he may request exemptions for all other of those wells which are within five miles of the tested well and which produce water from the same aquifer. If a well is more than five miles from the tested well, or produces from a different aquifer, it must be tested separately. Requests for exemptions shall be in writing and include water well reports or other documentation showing the water producing zones for each well.”

Please let me know if you have any additional questions.

Gerry

Gerry Clark

Water Right Services Division

Water Resources Department

725 Summer Street NE, Suite A

Salem, Oregon 97301

Phone: 503-986-0811

From: Scott [mailto:Scott@apeands.com]
Sent: Thursday, December 07, 2017 3:02 PM
To: CLARK Gerald E * WRD
Cc: BOSCHMANN Darrick E * WRD; Ken Lamb
Subject: Permit Requirement Pump Test

Good Afternoon Gerry,

I've attached to this message a pump test performed by Harney Pump for permit G-11956 in the name of Ken Lamb. Mr. Lamb wants to transfer this right once it receives a certificate. I've advised him to use reimbursement authority to expedite the process.

Thanks,

*Scott Montgomery, Owner/Principal
All Points Engineering and Surveying, Inc.
(541) 548-5833*

BJORK Mary F * WRD

From: CLARK Gerald E * WRD
Sent: Wednesday, July 25, 2018 11:55 AM
To: Scott
Cc: BOSCHMANN Darrick E * WRD; Ken Lamb; BJORK Mary F * WRD
Subject: RE: Permit Requirement Pump Test

Scott,

The pump test for HARN 1393 was approved on July 24, 2018. It does not appear that the Department has received either a pump test or an exemption request for the second well as previously discussed.

Here is a link to the multiple well exemption form:

<https://www.oregon.gov/owrd/PUBS/docs/forms/pumptestexemptionform.docx>

Once the issue with the second test or exemption has been resolved, Certificate Staff will be able to review the Claim.

Gerry

Gerry Clark

Program Analyst, Certificate Section

725 Summer Street NE, Suite A Salem, OR 97301 | Phone 503-986-0811

From: CLARK Gerald E * WRD
Sent: Friday, December 08, 2017 4:22 PM
To: 'Scott'
Cc: BOSCHMANN Darrick E * WRD; Ken Lamb
Subject: RE: Permit Requirement Pump Test

Scott,

Thank you for submitting the Pump Test for well HARN 1393. I have logged the test into our system and will forward a copy to the Groundwater Section for review. The Claim indicates that there are two wells that were developed under the permit. At some point, either a second test will need to be submitted for the second well or, if the permit holder qualifies, following an approval of the Pump Test request a multiple well exemption (see OAR 690-217-0020(3)).

In order to request a multiple well exemption, the permit holder will need to request the exemption in writing. The request must include the information identified in OAR 690-217-0020(3):

“If a landowner owns multiple wells producing from the same aquifer and has tested one of those wells, he may request exemptions for all other of those wells which are within five miles of the tested well and which produce water from the same aquifer. If a well is more than five miles from the tested well, or produces from a different aquifer, it must be tested separately. Requests for exemptions shall be in writing and include water well reports or other documentation showing the water producing zones for each well.”

Please let me know if you have any additional questions.

Gerry

Gerry Clark
Water Right Services Division
Water Resources Department
725 Summer Street NE, Suite A
Salem, Oregon 97301

Phone: 503-986-0811

From: Scott [<mailto:Scott@apeands.com>]
Sent: Thursday, December 07, 2017 3:02 PM
To: CLARK Gerald E * WRD
Cc: BOSCHMANN Darrick E * WRD; Ken Lamb
Subject: Permit Requirement Pump Test

Good Afternoon Gerry,

I've attached to this message a pump test performed by Harney Pump for permit G-11956 in the name of Ken Lamb. Mr. Lamb wants to transfer this right once it receives a certificate. I've advised him to use reimbursement authority to expedite the process.

Thanks,

*Scott Montgomery, Owner/Principal
All Points Engineering and Surveying, Inc.
(541) 548-5833*

CLARK Gerald E * WRD

From: CLARK Gerald E * WRD
Sent: Friday, December 08, 2017 4:22 PM
To: 'Scott'
Cc: BOSCHMANN Darrick E * WRD; Ken Lamb
Subject: RE: Permit Requirement Pump Test

Scott,

Thank you for submitting the Pump Test for well HARN 1393. I have logged the test into our system and will forward a copy to the Groundwater Section for review. The Claim indicates that there are two wells that were developed under the permit. At some point, either a second test will need to be submitted for the second well or, if the permit holder qualifies, following an approval of the Pump Test request a multiple well exemption (see OAR 690-217-0020(3)).

In order to request a multiple well exemption, the permit holder will need to request the exemption in writing. The request must include the information identified in OAR 690-217-0020(3):

"If a landowner owns multiple wells producing from the same aquifer and has tested one of those wells, he may request exemptions for all other of those wells which are within five miles of the tested well and which produce water from the same aquifer. If a well is more than five miles from the tested well, or produces from a different aquifer, it must be tested separately. Requests for exemptions shall be in writing and include water well reports or other documentation showing the water producing zones for each well."

Please let me know if you have any additional questions.

Gerry

Gerry Clark
Water Right Services Division
Water Resources Department
725 Summer Street NE, Suite A
Salem, Oregon 97301

Phone: 503-986-0811

From: Scott [<mailto:Scott@apeands.com>]
Sent: Thursday, December 07, 2017 3:02 PM
To: CLARK Gerald E * WRD
Cc: BOSCHMANN Darrick E * WRD; Ken Lamb
Subject: Permit Requirement Pump Test

Good Afternoon Gerry,

I've attached to this message a pump test performed by Harney Pump for permit G-11956 in the name of Ken Lamb. Mr. Lamb wants to transfer this right once it receives a certificate. I've advised him to use reimbursement authority to expedite the process.

Thanks,

*Scott Montgomery, Owner/Principal
All Points Engineering and Surveying, Inc.*

RECEIVED

DEC 07 2017

OWRD

1 of 2

Oregon Water Resources Department
PUMP TEST FORM COVER SHEET

Well Owner: Name: KEN LAMB, Well Location: Township: 26 (N/S) Range: 33 (E/W), Address: 6449 BRUSH CR DR., Section: 19 1/4 SE 1/4 SE 1/4, County: MARION, Well depth: 97, Date drilled: OCT 1955, City: SILVERTON, State: OR Zip: 97381, Original owner (from well log): FORSLUND, Owners well no. (if any):, POD ID: HARN 1323

Water Right Information: Application: G-12664, Permit: G-11956, Certificate: , Is this well listed on more than one water right? [] Yes, If yes, list additional water rights below: Application: , Permit: , Certificate: , Application: , Permit: , Certificate: ,

Pump Test: Test Conducted by: Dave Runnel, Well Owner? [] Yes, Company: Hurney Pump and Irrigation, inc., Date of Test: 11/16/2017, Address: 13103 Hwy 20, City: Burns, State: Or, Zip: 97720, Daytime phone: 541-573-2400

Method of discharge measurement (see our brochure for acceptable methods): Flow Meter, Method of water-level measurement (pick one or enter other method used): E-Tape, Length of air line (if used):

Pump type (pick one or enter other method used): Turbine, Was the pump test conducted during normal use of the well? [] Yes Note: ,

Are you aware of any wells, other than domestic or stock wells, pumping within 1000 feet of the tested well during the test or within 24 hours prior to the test? [] Yes Note: , If yes, give approximate distances to each and approximate pumping rate of each. If possible, indicate if they were turned on or off during the test: ,

Is there a lake, stream or other surface water body within 1/4 mile of the tested well? [] Yes If yes, give approximate distance from the well and approximate elevation difference between the surface water and the well head. Approx. distance: ft Approx. elevation difference: ft

Well elevation is surface water body. Description of measuring point (e.g. top port of 1 inch port pipe, west side) 1 1/2" port pipe, North East side of well casing, Measuring point distance from land surface 1.67 feet.

Static water level measurements: (A minimum of three measurements are required in the hour before pumping begins at no less than 20 minutes apart):

Table with 3 columns: Time, Depth to water below meas. point, Depth to water below land surface. Rows: 9:00 am (29.93, 28.26), 9:20 (29.93, 28.26), 9:45 (29.93, 28.26)

Discharge measurements: (A discharge measurement is required at the start of pumping and at least once an hour during the test; additional measurements should be noted on the Pump Test Data Sheet):

Table with 3 columns: Time, Discharge Rate, Discharge Units (e.g. gpm, cfs, etc). Rows: 10:08 am (470, 9 gpm), 11:00 (470, 9 gpm), 12:00 pm (470, 9 gpm), 1:00 (470, 9 gpm), 2:00 (470, 9 gpm)

Time pump turned on: Date 11/16/2017, Time 10:00 am, Time pump turned off: Date 11/16/2017, Time 2:00 pm, Total pumping time: 4 hours 0 minutes

Note: Well must be idle for at least 16 hours prior to the test. Additional forms can be obtained from our web site at: http://www.owrd.state.or.us

PUMP TEST DATA SHEET

Application: G-12664 Permit: G-11956 Certificate: _____ Pod Id: HARN 1393

All water-level measurements must either be in feet and inches, or feet and decimal fractions.

Drawdown Data

Recovery Data

Date	Time	Time Since Pump Started (minutes)	Depth to Water Below Measuring Pt	Depth to Water Below Land Surface	Comments	Date	Time	Time Since Pump Stopped (minutes)	Depth to Water Below Measuring Pt	Depth to Water Below Land Surface	Comments
11/16/2017	10:00am	0	29.93	28.26	static	11/16/2017	2:02	2	31.69	30.01	
	10:02	2	33.35	31.68				4	30.33	29.66	
	10:04	4	33.39	31.72				6	30.02	29.85	
	10:06	6	32.70	31.03							
	10:09	9	32.41	30.74	gpm 470						
	10:10	10	32.21	30.54							
	10:15	15	32.25	30.58							
	10:20	20	32.21	30.54							
	10:25	25	32.19	30.52							
	10:30	30	32.19	30.52							
	10:45	45	32.21	30.54							
	11:00	60	32.19	30.52	gpm 470						
	11:15	75	32.19	30.52							
	11:30	90	32.19	30.52							
	11:45	105	32.19	30.52							
	12:00pm	120	32.20	30.53	gpm 470						
	12:15	135	32.19	30.52							
	12:30	150	32.19	30.52							
	12:45	165	32.20	30.53							
	1:00	180	32.19	30.52	gpm 470						
	1:15	195	32.19	30.52							
	1:30	210	32.19	30.52							
	1:45	225	32.20	30.53							
	2:00	240	32.19	30.52	gpm 470						

STATE OF OREGON

COUNTY OF HARNEY

PERMIT TO APPROPRIATE THE PUBLIC WATERS

THIS PERMIT IS HEREBY ISSUED TO

HERB DAVIS AND SONS
HC 72 BOX 120
PRINCETON, OREGON 97721

503-493-2538

NORTHWEST FARM CREDIT SERVICES ACA
P.O. BOX 607
REDMOND, OREGON 97756

to use the waters of WELLS NO. 1 AND NO. 2 in the WARNER LAKES BASIN for IRRIGATION OF 258.4 ACRES.

This permit is issued approving Application G-12664. The date of priority is SEPTEMBER 24, 1991. The use is limited to not more than 3.23 CUBIC FEET PER SECOND (CFS) BEING 1.675 CFS FROM WELL NO. 1 AND 1.555 CFS FROM WELL NO. 2, or its equivalent in case of rotation, measured at the well.

The wells are located as follows:

SE 1/4 SE 1/4, SECTION 19, SW 1/4 NE 1/4, SECTION 29, T 26 S, R 33 E, W.M.; WELL NO. 1 - 57 FEET NORTH AND 1281 FEET WEST FROM SE CORNER, SECTION 19, WELL NO. 2 - 1361 FEET SOUTH AND 3956 FEET EAST FROM W 1/4 CORNER, SECTION 29.

The amount of water used for irrigation under this right, together with the amount secured under any other right existing for the same lands, is limited to a diversion of ONE-EIGHTIETH of one cubic foot per second (or its equivalent) and 3.0 acre-feet for each acre irrigated during the irrigation season of each year, March 1 through October 31.

The use shall conform to such reasonable rotation system as may be ordered by the proper state officer.

A description of the proposed place of use under this permit is as follows:

WELL NO. 1

NE 1/4 SE 1/4 33.5 ACRES
NW 1/4 SE 1/4 33.5 ACRES
SW 1/4 SE 1/4 33.5 ACRES
SE 1/4 SE 1/4 33.5 ACRES
SECTION 19

WELL NO. 2

NW 1/4 NE 1/4 29.0 ACRES
SW 1/4 NE 1/4 29.0 ACRES
NE 1/4 NW 1/4 33.2 ACRES
SE 1/4 NW 1/4 33.2 ACRES
SECTION 29

TOWNSHIP 26 SOUTH, RANGE 33 EAST, W.M.

The wells shall be constructed in accordance with the General Standards for the Construction and Maintenance of Water Wells in Oregon. The works shall be equipped with a usable access port, and may also include an air line and pressure gauge adequate to determine water level elevation in the well at all times.

Application G-12664 Water Resources Department PERMIT G-11956

Measurement, recording and reporting conditions:

- A. Before water use may begin under this permit, the permittee shall install a meter or other suitable measuring device as approved by the Director. The permittee shall maintain the meter or measuring device in good working order.
- B. The permittee shall allow the watermaster access to the meter or measuring device; provided however, where the meter or measuring device is located within a private structure, the watermaster shall request access upon reasonable notice.
- C. The Director may require the permittee to keep and maintain a record of the amount (volume) of water used and may require the permittee to report water use on a periodic schedule as established by the Director. In addition the Director may require the permittee to report general water use information, the periods of water use and the place and nature of use of water under the permit. The Director may provide an opportunity for the permittee to submit alternative reporting procedures for review and approval.

Prior to receiving a certificate of water right, the permit holder shall submit the results of a pump test meeting the department's standards, to the Water Resources Department. The Director may require water level or pump test results every ten years thereafter.

Actual construction work shall begin on or before February 28, 1996 and shall be completed on or before October 1, 1997. Complete application of water shall be made on or before October 1, 1998.

Failure to comply with any of the provisions of this permit may result in action including, but not limited to, restrictions on the use, civil penalties, or cancellation of the permit.

This permit is for beneficial use of water without waste. The water user is advised that new regulations may require use of best practical technologies or conservation practices to achieve this end.

By law, the land use associated with this water use must be in compliance with statewide land-use goals and any local acknowledged land-use plan.

The use of water shall be limited when it interferes with any prior surface or ground water rights.

The Director of the Water Resources Department has found that the proposed use of water described by this permit, as conditioned, will not impair or be detrimental to the public interest.

Issued this date, February 28, 1995.

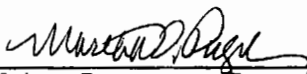
Water Resources Department
Martha O. Pagel
Director

RECEIVED

JAN 27 1997

WATER RESOURCES DEPT.
SALEM, OREGON

SITE REPORT

for

CLAIM OF BENEFICIAL USE

Under: Application No. G-12664 & Permit G-11956

In the Name of: Herb Davis & Sons
HC 72 Box 120
Princeton, OR 97721

Location: This irrigation system is located in Sections 19 and 29, T 26 S, R 33 E, WM, Harney County, Oregon.

I. GENERAL INFORMATION

In January of 1996 I conducted a site visit on the subject water right application and permit. Although the system was not in operation this time of year evidence of alfalfa crops and irrigation was noted.

II. IRRIGATION SYSTEM

The irrigation system consists of 2 wells. A 10" p.v.c. transmission line from well no.1 to a Valley Pivot in Section 19 and a 10" alum. transmission line from well no. 2 to a Rain Cat Pivot in Section 29.

Water Source - Water is provided from 2 wells located as described in the Permit and as shown on the Final Proof Map. Information on these wells as provided by the owner and well logs indicate:

Well Data	<u>Well No. 1</u>	<u>Well No. 2</u>
Year Drilled	1955	1950's
Depth	97'	90'
Casing Size/Type	12"/1/4" stl.	12"/1/4" stl.
Casing Depth	32'	40'
Static Water Level	14'	18'
Pumping Level	14'	22'
Pump Setting	40'	60'

JAN 27 1997

WATER RESOURCES DEPT.
SALEM, OREGON

	<u>Well No. 1</u>	<u>Well No. 2</u>
Motor Data		
Make	GE	Newman
Hp	40	25
Rpm	1760	1760
Pump Data -Vertical line shaft turbines		
Make	Berkley	Lane
Intake/Outlet	8"/8"	8"/6"

Both wells have a 1.5" dia. g.i.p. access port for water level measurements.

Transmission Pipe - Water from well no. 1 is transmitted thru 1293 ft. of 10" p.v.c. pipe to the irrigation pivot. Water from well no. 2 is transmitted thru 1386 ft. of alum. pipe to the irrigation pivot.

Irrigation Pivot - Well no. 1 pivot is a Valley pivot with 136 Valley sprinkler heads varying in size from 5/64" to 22/64" and a wetted length of 1363 feet. Well no. 2 pivot is a Rain Cat Pivot with 132 Valley sprinkler heads varying in size from 5/16" to 22/64" and a wetted length of 1313 feet.

III. SYSTEM CALCULATIONS

Based on the above information the capacity of the water delivery system is calculated as follows:

Well No. 1

Pumping level	22'
Column losses	10'
Main line losses	5'
Pivot losses	15'
Operating pressure @ 40 psi	92'
Elevation	2'
Total losses	146'

Theoretical capacity of Well No. 1:

$$Q = (HP \times Eff \times 3960) / H =$$

$$Q = (40 \times 0.75 \times 3960) / 146 = 814 \text{ gpm} = 1.81 \text{ cfs}$$

$$\text{Duty of Water} = 1/80 \text{ cfs per acre} = 134.0/80 = 1.675 \text{ cfs}$$

RECEIVED

JAN 27 1997

WATER RESOURCES DEPT.
SALEM, OREGON

Well No. 2

Pumping level	30'
Column losses	10'
Main line losses	6'
Pivot losses	10'
Operating pressure @ 20 psi	46'
Elevation losses	0'
Total losses	<u>102'</u>

Theoretical capacity of Well No. 2:

$$Q = (HP \times Eff \times 3960) / H =$$

$$Q = (25 \times 0.75 \times 3960) / 102 = 728 \text{ gpm} = 1.62 \text{ cfs}$$

$$\text{Duty of Water} = 1/80 \text{ cfs per acre} = 124.4/80 = 1.555 \text{ cfs}$$

Therefore the well no. 1 will supply 1.675 cfs and well no. 2 will supply 1.555 cfs per Permit No. G-11956.

IV. CERTIFICATION

I, Chris T. Palmer, Certified Water Rights Examiner, registered in accordance with the laws of the State of Oregon, do hereby certify that the final proof site survey and inspection of the use was found to be completed under the terms and conditions of Application No. G-12664 and Permit No. G-11956 and the information contained in this report and accompanying final proof map are correct to the best of my knowledge.

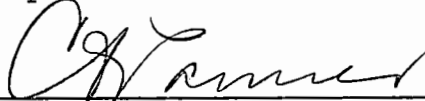
Chris T. Palmer, CWRE No 100

Herb Davis & Sons do hereby agree to the above findings of Chris T. Palmer, Certified Water Rights Examiner, and do submit this site report and map as Claim of Beneficial Use of the water as provided under the terms and conditions of Application No. G-12664 and Permit No. 11956.

Herb Davis & Sons



Oregon
Kate Brown, Governor

Water Resources Department
725 Summer St NE, Suite A
Salem, OR 97301
(503) 986-0900
Fax (503) 986-0904

July 24, 2018

CBU 1/27/1997

Ken Lamb
6449 Brush Cr Dr
Silverton OR 97381

GW

The Department has accepted the pump test results for the following permitted well(s):

Application	Water Right	Permitted Well	Tested Well	Test Date	Test Status	Exemption	Well Name
G 12664	Permit: G 11956 *	HARN 1393	HARN 1393	11/16/2017	Approved	None	

Please contact me if you have any questions.

Sincerely,

Darrick Boschmann
503-986-0853
Groundwater Section

cc: GW Pump Test File

MEMORANDUM

TO: JUSTIN IVERSON, GROUND WATER SECTION
FROM: CERTIFICATE SECTION – GERRY CLARK
SUBJECT: PUMP TEST FOR PERMIT G-11956 APPLICATION G-12664
DATE: DECEMBER 8, 2017

The attached pump test was recently received. We have retained the original for the application file.

S:\groups\wr\certs\Resource Center\pump test memo normal.doc

RECEIVED

DEC 07 2017

OWRD

1 of 2

Oregon Water Resources Department
PUMP TEST FORM COVER SHEET

Well Owner:

Name: KEN LAMB
Address: 6449 BRUSH CR. DR.
County: MARION
City: SILVERTON State: OR Zip: 97381
Original owner (from well log): FORSLUND

Well Location:

Township: 26 (N/S) Range: 33 (E/W)
Section: 19 1/4 SE 1/16 SE 1/4
Well depth: 97 Date drilled: OCT 1955
Owners well no. (if any):
POD ID: HARN 1393

Water Right Information:

Application: G-12664 Permit: G-11956 Certificate:
Is this well listed on more than one water right? [] Yes If yes, list additional water rights below:
Application: Permit: Certificate:
Application: Permit: Certificate:

Pump Test:

Test Conducted by: Dave Runnel Well Owner? [] Yes
Company: Hurney Pump and Irrigation, Inc.
Address: 13103 Hwy 20 Date of Test: 11/16/2017
City: Burns State: OR Zip: 97720
Daytime phone: 541-573-2400

Method of discharge measurement (see our brochure for acceptable methods): Flow Meter
Method of water-level measurement (pick one or enter other method used): E-Tape
Length of air line (if used):

Pump type (pick one or enter other method used): Turbine
Was the pump test conducted during normal use of the well? [] Yes Note:

Are you aware of any wells, other than domestic or stock wells, pumping within 1000 feet of the tested well during the test or within 24 hours prior to the test? [] Yes Note:
If yes, give approximate distances to each and approximate pumping rate of each. If possible, indicate if they were turned on or off during the test:

Is there a lake, stream or other surface water body within 1/4 mile of the tested well? [] Yes If yes, give approximate distance from the well and approximate elevation difference between the surface water and the well head. Approx. distance: ft Approx. elevation difference: ft

Well elevation is surface water body.

Description of measuring point (e.g. top port of 1 inch port pipe, west side) 1/2" port pipe
North East side of well casing
Measuring point distance from land surface 167 feet

Static water level measurements: (A minimum of three measurements are required in the hour before pumping begins at no less than 20 minutes apart):

Table with 3 columns: Time, Depth to water below meas. point, Depth to water below land surface. Rows for 9:00 am, 9:20, 9:45.

Discharge measurements: (A discharge measurement is required at the start of pumping and at least once an hour during the test; additional measurements should be noted on the Pump Test Data Sheet):

Table with 3 columns: Time, Discharge Rate, Discharge Units (e.g. gpm, cfs, etc). Rows for 10:08 am, 11:00, 12:00 pm, 1:00, 2:00.

Time pump turned on: Date 11/16/2017 Time 10:00 am
Time pump turned off: Date 11/16/2017 Time 2:00 pm
Total pumping time: 4 hours 0 minutes

Note: Well must be idle for at least 16 hours prior to the test.

Additional forms can be obtained from our web site at: http://www.owrd.state.or.us

PUMP TEST DATA SHEET

Application: G-12664 Permit: G-11956 Certificate: _____ Pod Id: HARN 1393

All water-level measurements must either be in feet and inches, or feet and decimal fractions.

Drawdown Data

Recovery Data

Drawdown Data						Recovery Data					
Date	Time	Time Since Pump Started (minutes)	Depth to Water Below Measuring Pt	Depth to Water Below Land Surface	Comments	Date	Time	Time Since Pump Stopped (minutes)	Depth to Water Below Measuring Pt	Depth to Water Below Land Surface	Comments
11/16/2017	10:00am	0	29.93	28.26	static	11/16/2017	2:02	2	31.68	30.01	
	10:02	2	33.35	31.68				4	30.33	28.66	
	10:04	4	33.89	31.72				6	30.02	28.85	
	10:06	6	32.70	31.03							
	10:08	8	32.41	30.74	gpm 470						
	10:10	10	32.21	30.54							
	10:15	15	32.25	30.58							
	10:20	20	32.21	30.54							
	10:25	25	32.19	30.52							
	10:30	30	32.19	30.52							
	10:45	45	32.21	30.54							
	11:00	60	32.19	30.52	gpm 470						
	11:15	75	32.19	30.52							
	11:30	90	32.19	30.52							
	11:45	105	32.19	30.52							
	12:00pm	120	32.20	30.53	gpm 470						
	12:15	135	32.19	30.52							
	12:30	150	32.19	30.52							
	12:45	165	32.20	30.53							
	1:00	180	32.19	30.52	gpm 470						
	1:15	195	32.19	30.52							
	1:30	210	32.19	30.52							
	1:45	225	32.20	30.53							
	2:00	240	32.19	30.52	gpm 470						

Oregon

Water Resources Department
725 Summer Street NE Suite A
Salem, OR 97301

ADJ & WR

ADDRESS SERVICE REQUESTED

57619 Lava Bed Rd

G-12664
HERB DAVIS AND SONS
~~HC 72 BOX 120~~
PRINCETON 97721

NSN

remailed

PRESORTED
FIRST CLASS



02 1M \$ 00.32⁴
0004259432 NOV 10 2008
MAILER FROM ZIP CODE 97309

RECEIVED

NOV 17 2008

WATER RESOURCES DEPT
SALEM, OREGON

NIXIE 974 DC 1 00 11/14/08

RETURN TO SENDER
NO SUCH NUMBER
UNABLE TO FORWARD

BC: 97301126673 *3089-06489-14-2

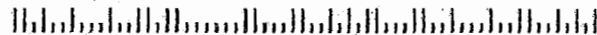

1-CDPE 97721
97301@r266

97301@1266

BC: 97301126673 *3089-09338-06-15

RETURN TO SENDER
NO SUCH NUMBER
UNABLE TO FORWARD

NIXIE 974 4C 1 01 12/06/08

PRESORTED
FIRST CLASS

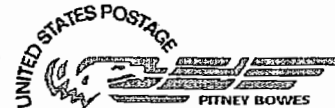

02 1M \$ 00.324
0004259432 DEC 02 2008
MAILED FROM ZIP CODE 97309

NSN



G-12664
HERB DAVIS and SONS
HC 72 BOX 120
PRINCETON OR 97721

RECEIVED

DEC 08 2008

WATER RESOURCES DEPT
SALEM, OREGON

J-GDP51 97721





Oregon

Theodore R. Kulongoski, Governor

Water Resources Department

North Mall Office Building
725 Summer Street NE, Suite A
Salem, OR 97301-1266
503-986-0900
FAX 503-986-0904

December 1, 2008

Northwest Farm Credit Services, ACA
P.O. Box 607
Redmond, Oregon 97756

Reference: Application G-12664, Permit G-11956

The assignment from Northwest Farm Credit Services, ACA to Herb Davis and Sons has been recorded in the records of the Water Resources Department.

Our records have been changed accordingly and the original request is enclosed. Receipt number 95065 covering the recording fee of \$50 is also enclosed.

Sincerely,

Jerry Sauter
Water Rights Program Analyst

Enclosure: Receipt 95065

cc: Watermaster 10

~~Herb Davis and Sons~~

Data Center, OWRD (Complete Copy of Assignment Request)

Hydrographics

File



Oregon Water Resources Department
 725 Summer Street NE, Suite A
 Salem Oregon 97301
 (503) 986-0900
 www.wrd.state.or.us

Request for Assignment

If for multiple rights, a separate form and fee for each right will be required.

I, Northwest Farm Credit Services ACA
 (Name of Applicant / Permit / Transfer Holder)

P O Box 607 Redmond OR 97756 541-504-3500
 (Mailing address) (City) (State) (Zip) (Phone #)

- ...hereby assign all my interest in and to application/permit/transfer;
- ...hereby assign all my interest in and to a portion of application/permit/transfer;
 (You must include a map showing the portion of the application/permit to be assigned.)
- ...hereby assign a portion of my interest in and to the entire application/permit/transfer;

Application # G-12664, Permit # G-11956; Transfer # _____
 -OR-
 GR Statement # _____, GR Certificate of Registration # _____

as filed in the office of the Water Resources Director, to:

Herb Davis and Sons
 (Name of New Owner)

HC 72 Box 120 Princeton OR 97721
 (Mailing address) (City) (State) (Zip) (Phone #)

NOTE: If there are other owners of the property described in this Application, Permit, Transfer or Certificate of Ground Water Registration, you must provide a list of all other owners' names and mailing addresses and attach it to this form.

I hereby certify that I have notified all other owners of the property described in this Application, Permit or Certificate of Registration of this request for assignment.

Witness my hand this 25th day of November, 2008
 Northwest Farm Credit Services ACA
 Applicant/Permit holder By: Cathy Burt
 Authorized Agent
 Applicant/Permit holder _____

OK ASSIGN
 11-28-2008

DO NOT WRITE IN THIS BOX

This certifies assignment and record change at Oregon Water Resources Department effective 8:00 a.m. on date of receipt at Salem, Oregon.
 Fee receipt # 95065
 For Director by Jerry Sauter, Program Analyst in Water Rights Division Jerry Sauter

The completed "Request for Assignment" form *must* be submitted to the Department along with a recording fee of \$50.

RECEIVED

CLARK Gerry E

From: CLARK Gerry E
Sent: Tuesday, March 08, 2016 8:17 AM
To: 'John Short'
Subject: RE: Is Permit G-11956 Davis simply awaiting a pump test?

John,

You are correct. The file does not contain a pump test or a request for a multiple well exemption.

Gerry

Gerry Clark
Water Right Services Division
Water Resources Department
725 Summer Street NE, Suite A
Salem, Oregon 97301

Phone: 503-986-0811

From: John Short [<mailto:johnshort@usa.com>]
Sent: Monday, March 07, 2016 6:30 AM
To: gerald.e.clark
Subject: Is Permit G-11956 Davis simply awaiting a pump test?

Hey Gerry,

Just checking to see if this one is on the "No Pump Test" list.

Thanks,
John

John A. Short CCB# 197121

541-389-2837

Water Right Services, LLC
PO Box 1830
Bend, OR 97709
johnshort@usa.com
oregonwater.us

G-12007
G 16605

VANCE Connie R

From: ORTIZ-TURNER Shawn M
Sent: Tuesday, October 20, 2015 8:11 AM
To: wriserror; VANCE Connie R
Subject: Address Correction

A digit was missing from the address:

Permit G-11956/G-16205
Herb Davis
41771 Sodhouse Lane
Princeton, Oregon 97721

Thank you



Shawn Ortiz-Turner | Assistant Hydrographer
Shawn.M.Ortiz-Turner@Wrd.State.Or.Us | 503-986-0822
Reporting & Recording Line 503-986-0905
[Water Use Reporting](#) / [Water Rights Map Tool](#) / [Water Rights Info Query](#)



Well Log Query Results

Township: 26 S, Range: 33 E, Sections: 19

Well Log	T-R-S/ QQ-Q	Taxlot	Street of Well	Owner	Company	Special Standards	Well Type	First Water	Completed Depth	Static Water Level	Yield	Completed Date	Received Date	Bonded Constructor	Startcard	Well Id #	New	Abandon	Deepen	Alteration	Conversion	Domestic	Irrigation	Community	Livestock	Industrial	Injection	Thermal	De-watering	Piezometer		
HARN 1391	26.00S-33.00E-19 NE-NW				ROCKING L RANCH INC. PO BOX 180E PRINCETON OR 97721		W	3.00	109.00	6.0	300.0	06/01/1981	07/20/1981	TRUZZI, LINDA			✓					✓										
HARN 1392	26.00S-33.00E-19 SW-SW			FORSLUND, DE B OR			W		117.00	37.3		08/09/1959	12/31/1961	MCCLURE, JACK			✓															
HARN 1393	26.00S-33.00E-19 SE-SE			FORSLUND, DE B RT 2 BOX 22 MOSCOW ID			W		97.00	15.0	1150.0	10/31/1956	12/31/1961	MCCLURE, JACK			✓					✓										
HARN 51695	26.00S-33.00E-19 SW-SW	3400	40205 SODHOUSE LANE, PRINCETON, OR	NICHOLS, DAN 48642 MCCOY CREEK ROAD DIAMOND OR 97722			W	40.00	148.00	-40.0	1000.0	03/23/2010	03/23/2010	RILEY, TIMOTHY K WESTERN DRILLING CO	1009715	102509				✓		✓										

[Download Data](#)[Return to Well Log Query](#)

HARN 1393 → Well 1 in Sec 19

Permit G-11956

per gw database - 2-8-12

STATE ENGINEER
Salem, Oregon

OBSERVATION WELL

Well Record

STATE WELL NO. 26/33-19R(1)
COUNTY Harney
APPLICATION NO. 662584

1393
Horn

DE R. FORSLUND

OWNER: Earl V. Horning

MAILING ADDRESS: Route 2, Box 22

LOCATION OF WELL: Owner's No. STATE: Moscow, Idaho

SE 1/4 SE 1/4 Sec. 19 T. 26 S., R. 33 W., W.M.

Bearing and distance from section or subdivision corner 62' N. & 55' E. of SW cor. of SE 1/4 SE 1/4, Section 19, T. 26 S., R. 33 E.

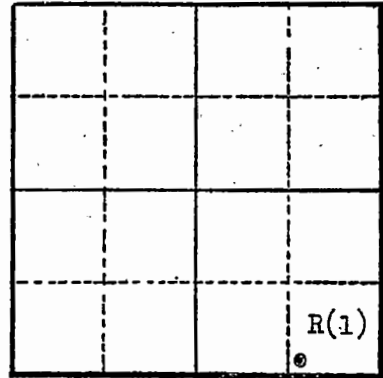

Altitude at well 4111'

TYPE OF WELL: Drilled Date Constructed Sept.-Oct. 1955

Depth drilled 97 Depth cased

Section 19

CASING RECORD:

FINISH:

AQUIFERS:

WATER LEVEL:

15' below land surface, October 1955

PUMPING EQUIPMENT: Type Turbine H.P.

Capacity 1400 G.P.M.

WELL TESTS:

Drawdown 2' 8" ft. after 11 hours pumping 1150 G.P.M.

Drawdown ft. after hours G.P.M.

USE OF WATER Irrigation Temp. °F., 19

SOURCE OF INFORMATION Well report in U-803

DRILLER or DIGGER Jack McClure

ADDITIONAL DATA:

Log Water Level Measurements Chemical Analysis Aquifer Test

REMARKS:



Oregon Water Resources Department
 725 Summer Street NE, Suite A
 Salem Oregon 97301
 (503) 986-0900
 www.wrd.state.or.us

Request for Assignment

If for multiple rights, a separate form and fee for each right will be required.

I, Northwest Farm Credit Services ACA
 (Name of Applicant / Permit / Transfer Holder)

P O Box 607 Redmond OR 97756 541-504-3500
 (Mailing address) (City) (State) (Zip) (Phone #)

- ...hereby assign all my interest in and to application/permit/transfer;
- ...hereby assign all my interest in and to a portion of application/permit/transfer;
 (You must include a map showing the portion of the application/permit to be assigned.)
- ...hereby assign a portion of my interest in and to the entire application/permit/transfer;

Application # G-12664, Permit # G-11956; Transfer # _____

-OR-

GR Statement # _____, GR Certificate of Registration # _____

as filed in the office of the Water Resources Director, to:

Herb Davis and Sons
 (Name of New Owner)

HC 72 Box 120 Princeton OR 97721
 (Mailing address) (City) (State) (Zip) (Phone #)

NOTE: If there are other owners of the property described in this Application, Permit, Transfer or Certificate of Ground Water Registration, you must provide a list of all other owners' names and mailing addresses and attach it to this form.

I hereby certify that I have notified all other owners of the property described in this Application, Permit or Certificate of Registration of this request for assignment.

Witness my hand this 25th day of November, 2008

Northwest Farm Credit Services ACA
 Applicant/Permit holder By: Cathy Burt
 Authorized Agent

Applicant/Permit holder _____

OK ASSIGN 11-28-2008

DO NOT WRITE IN THIS BOX

This certifies assignment and record change at Oregon Water Resources Department effective 8:00 a.m. on date of receipt at Salem, Oregon.
 Fee receipt # 95065
 For Director by Jerry Sauter, Program Analyst in Water Rights Division Jerry Sauter

The completed "Request for Assignment" form *must* be submitted to the Department along with a recording fee of \$50.

RECEIVED

**STATE OF OREGON
WATER RESOURCES DEPARTMENT**

RECEIPT # **95065**

725 Summer St. N.E. Ste. A
SALEM, OR 97301-4172
(503) 986-0900 / (503) 986-0904 (fax)

INVOICE # _____

RECEIVED FROM: <u>Farm Credit Services</u>	APPLICATION <u>G-12664</u>
BY: _____	PERMIT _____
CASH: <input type="checkbox"/> CHECK:# _____ OTHER: (IDENTIFY) _____	TRANSFER _____
<input type="checkbox"/> <input checked="" type="checkbox"/> <u>46008718</u> <input type="checkbox"/>	TOTAL REC'D \$ <u>50.00</u>

1083 TREASURY 4170 WRD MISC CASH ACCT

0407 COPIES	\$ _____
OTHER: (IDENTIFY) _____	\$ _____
0243 I/S Lease _____ 0244 Muni Water Mgmt. Plan _____ 0245 Cons. Water _____	

4270 WRD OPERATING ACCT

MISCELLANEOUS			
0407 COPY & TAPE FEES	\$ _____		
0410 RESEARCH FEES	\$ _____		
0408 MISC REVENUE: (IDENTIFY) <u>Assignment</u>	\$ <u>50.00</u>		
TC162 DEPOSIT LIAB. (IDENTIFY) _____	\$ _____		
0240 EXTENSION OF TIME	\$ _____		
WATER RIGHTS:		EXAM FEE	RECORD FEE
0201 SURFACE WATER	\$ _____	0202	\$ _____
0203 GROUND WATER	\$ _____	0204	\$ _____
0205 TRANSFER	\$ _____		
WELL CONSTRUCTION		EXAM FEE	LICENSE FEE
0218 WELL DRILL CONSTRUCTOR	\$ _____	0219	\$ _____
LANDOWNER'S PERMIT		0220	\$ _____
OTHER (IDENTIFY) _____			

0536 TREASURY 0437 WELL CONST. START FEE

0211 WELL CONST START FEE	\$ _____	CARD # _____
0210 MONITORING WELLS	\$ _____	CARD # _____
OTHER (IDENTIFY) _____		

0607 TREASURY 0467 HYDRO ACTIVITY LIC NUMBER

0233 POWER LICENSE FEE (FWWRD)	\$ _____
0231 HYDRO LICENSE FEE (FWWRD)	\$ _____
HYDRO APPLICATION	\$ _____

TREASURY OTHER / RDX

FUND _____ TITLE _____	
OBJ. CODE _____ VENDOR # _____	
DESCRIPTION _____	\$ _____

RECEIPT: **95065**

DATED: 11/22/08 BY: R. F. 2000

Distribution - White Copy - Customer, Yellow Copy - Fiscal, Blue Copy - File, Buff Copy - Fiscal



Oregon

Theodore R. Kulongoski, Governor

Water Resources Department

North Mall Office Building
725 Summer Street NE, Suite A
Salem, OR 97301-1266
503-986-0900
FAX 503-986-0904

December 1, 2008

Northwest Farm Credit Services, ACA
P.O. Box 607
Redmond, Oregon 97756

Reference: Application G-12664, Permit G-11956

The assignment from Northwest Farm Credit Services, ACA to Herb Davis and Sons has been recorded in the records of the Water Resources Department.

Our records have been changed accordingly and the original request is enclosed. Receipt number 95065 covering the recording fee of \$50 is also enclosed.

Sincerely,

Jerry Sauter
Water Rights Program Analyst

Enclosure: Receipt 95065

cc: Watermaster 10
Herb Davis and Sons
Data Center, OWRD (Complete Copy of Assignment Request)
Hydrographics
File





Oregon

Theodore R. Kulongoski, Governor

Water Resources Department

North Mall Office Building
725 Summer Street NE, Suite A
Salem, OR 97301-1266
503-986-0900
FAX 503-986-0904

November 1, 2008

HERB DAVIS AND SONS
HC 72 BOX 120
PRINCETON 97721

Subject: Water Right Permit Number G- 11956

Dear Permit holder,

Oregon Administrative Rule 690-217-0020(1) requires that ground water permit holders with a priority date after December 20, 1988, submit the results of a pump test before the Water Resources Department can issue a water right certificate. A copy of your permit is enclosed. The purpose of this letter is to remind you of the pump test requirement.

Pump tests are intended to provide aquifer and well information for ground water resource characterization and to help solve well problems. There is no penalty for not submitting a pump test.

If there is a reason why a pump test cannot be performed on a well, the owner may request from the Director an exemption from the pump test requirement. Requests shall be in writing and include the reason why a pump test cannot be performed. Exemptions, or conditioned exemptions, shall be granted if the reasons are found to be valid and eliminating the problem would place an unreasonable burden on the well owner. Exemptions shall be granted for public water supply wells if pump testing will cause interruption of service to customers.

Pump tests shall not be required of wells with diameters greater than 36 inches and depths less than 30 feet. Pump tests shall not be required of collector-type wells or infiltration galleries. If your well meets one of these two requirements please let us know.

If you are interested in conducting the pump test yourself, you should first review the requirements at http://arcweb.sos.state.or.us/rules/OARS_600/OAR_690/690_217.html or ask that a copy of the rules be sent to you.

A copy of the pump test form has been included. If you have questions, if you are not the owner of a ground water permit or if you have moved, please call the Department at 503-986-0900.

Sincerely,

Diana Durbin
Water Rights Certificate Staff

C: Permit File



690-217-0050

Qualifications for Conducting Pump Tests

Only pump tests conducted by the well owner, a full-time employee of the well owner who routinely works with and is familiar with wells and pumps, or a qualified individual authorized by the well owner shall be accepted by the Director. Individuals in the following groups will be considered qualified and authorized provided they have significant experience conducting pump tests:

- (1) Oregon licensed water well constructors.
- (2) Oregon registered professional geologists or certified engineering geologists.
- (3) Certified water rights examiners.
- (4) Oregon registered professional engineers.
- (5) Individuals whose primary occupation involves, wholly or in significant part, pump installation, service or testing.

STATE OF OREGON

COUNTY OF HARNEY

PERMIT TO APPROPRIATE THE PUBLIC WATERS

THIS PERMIT IS HEREBY ISSUED TO

HERB DAVIS AND SONS
HC 72 BOX 120
PRINCETON, OREGON 97721

503-493-2538

NORTHWEST FARM CREDIT SERVICES ACA
P.O. BOX 607
REDMOND, OREGON 97756

to use the waters of WELLS NO. 1 AND NO. 2 in the WARNER LAKES BASIN for IRRIGATION OF 258.4 ACRES.

This permit is issued approving Application G-12664. The date of priority is SEPTEMBER 24, 1991. The use is limited to not more than 3.23 CUBIC FEET PER SECOND (CFS) BEING 1.675 CFS FROM WELL NO. 1 AND 1.555 CFS FROM WELL NO. 2, or its equivalent in case of rotation, measured at the well.

The wells are located as follows:

SE 1/4 SE 1/4, SECTION 19, SW 1/4 NE 1/4, SECTION 29, T 26 S, R 33 E, W.M.; WELL NO. 1 - 57 FEET NORTH AND 1281 FEET WEST FROM SE CORNER, SECTION 19, WELL NO. 2 - 1361 FEET SOUTH AND 3956 FEET EAST FROM W 1/4 CORNER, SECTION 29.

The amount of water used for irrigation under this right, together with the amount secured under any other right existing for the same lands, is limited to a diversion of ONE-EIGHTIETH of one cubic foot per second (or its equivalent) and 3.0 acre-feet for each acre irrigated during the irrigation season of each year, March 1 through October 31.

The use shall conform to such reasonable rotation system as may be ordered by the proper state officer.

A description of the proposed place of use under this permit is as follows:

WELL NO. 1

NE 1/4 SE 1/4 33.5 ACRES
NW 1/4 SE 1/4 33.5 ACRES
SW 1/4 SE 1/4 33.5 ACRES
SE 1/4 SE 1/4 33.5 ACRES
SECTION 19

WELL NO. 2

NW 1/4 NE 1/4 29.0 ACRES
SW 1/4 NE 1/4 29.0 ACRES
NE 1/4 NW 1/4 33.2 ACRES
SE 1/4 NW 1/4 33.2 ACRES
SECTION 29.

TOWNSHIP 26 SOUTH, RANGE 33 EAST, W.M.

The wells shall be constructed in accordance with the General Standards for the Construction and Maintenance of Water Wells in Oregon. The works shall be equipped with a usable access port, and may also include an air line and pressure gauge adequate to determine water level elevation in the well at all times.

Application G-12664 Water Resources Department PERMIT G-11956

Measurement, recording and reporting conditions:

- A. Before water use may begin under this permit, the permittee shall install a meter or other suitable measuring device as approved by the Director. The permittee shall maintain the meter or measuring device in good working order.
- B. The permittee shall allow the watermaster access to the meter or measuring device; provided however, where the meter or measuring device is located within a private structure, the watermaster shall request access upon reasonable notice.
- C. The Director may require the permittee to keep and maintain a record of the amount (volume) of water used and may require the permittee to report water use on a periodic schedule as established by the Director. In addition the Director may require the permittee to report general water use information, the periods of water use and the place and nature of use of water under the permit. The Director may provide an opportunity for the permittee to submit alternative reporting procedures for review and approval.

Prior to receiving a certificate of water right, the permit holder shall submit the results of a pump test meeting the department's standards, to the Water Resources Department. The Director may require water level or pump test results every ten years thereafter.

Actual construction work shall begin on or before February 28, 1996 and shall be completed on or before October 1, 1997. Complete application of water shall be made on or before October 1, 1998.

Failure to comply with any of the provisions of this permit may result in action including, but not limited to, restrictions on the use, civil penalties, or cancellation of the permit.

This permit is for beneficial use of water without waste. The water user is advised that new regulations may require use of best practical technologies or conservation practices to achieve this end.

By law, the land use associated with this water use must be in compliance with statewide land-use goals and any local acknowledged land-use plan.

The use of water shall be limited when it interferes with any prior surface or ground water rights.

The Director of the Water Resources Department has found that the proposed use of water described by this permit, as conditioned, will not impair or be detrimental to the public interest.

Issued this date, February 28, 1995.

Water Resources Department
Martha O. Pagel
Director

Oregon Water Resources Department
PUMP TEST FORM COVER SHEET

Well Owner:

Name: _____
 Address: _____
 County: _____
 City: _____ State: _____ Zip: _____
 Original owner (from well log): _____

Well Location:

Township: _____ (N/S) Range: _____ (E/W)
 Section: _____ 1/4: _____ 1/16: _____ 1/64: _____
 Well depth: _____ Date drilled: _____
 Owners well no. (if any): _____
 POD ID: _____

Water Right Information:

Application: _____ Permit: _____ Certificate: _____
 Is this well listed on more than one water right? Yes If yes, list additional water rights below:
 Application: _____ Permit: _____ Certificate: _____
 Application: _____ Permit: _____ Certificate: _____

Pump Test:

Test Conducted by: _____ Well Owner? Yes
 Company: _____
 Address: _____ Date of Test: _____
 City: _____ State: _____ Zip: _____
 Daytime phone: _____

Method of discharge measurement (see our brochure for acceptable methods): _____
 Method of water-level measurement (pick one or enter other method used): _____
 Length of air line (if used): _____
 Pump type (pick one or enter other method used): _____
 Was the pump test conducted during normal use of the well? Yes Note: _____
 Are you aware of any wells, other than domestic or stock wells, pumping within 1000 feet of the tested well during the test or within 24 hours prior to the test? Yes Note: _____
 If yes, give approximate distances to each and approximate pumping rate of each. If possible, indicate if they were turned on or off during the test: _____

Is there a lake, stream or other surface water body within 1/4 mile of the tested well? Yes If yes, give approximate distance from the well and approximate elevation difference between the surface water and the well head. Approx. distance: _____ ft Approx. elevation difference: _____ ft
 Well elevation is _____ surface water body.

Description of measuring point (e.g. top port of 1 inch port pipe, west side) _____
 Measuring point distance _____ land surface _____ feet.

Static water level measurements: (A minimum of three measurements are required in the hour before pumping begins at no less than 20 minutes apart):

Time	Depth to water below meas. point	Depth to water below land surface
_____	_____	_____
_____	_____	_____
_____	_____	_____

Discharge measurements: (A discharge measurement is required at the start of pumping and at least once an hour during the test; additional measurements should be noted on the Pump Test Data Sheet):

Time	Discharge Rate	Discharge Units (e.g. gpm, cfs, etc)
_____	_____	_____
_____	_____	_____
_____	_____	_____
_____	_____	_____

Time pump turned on: Date _____ Time _____
Time pump turned off: Date _____ Time _____
Total pumping time: _____ hours _____ minutes

Note: Well must be idle for at least 16 hours prior to the test.
 Additional forms can be obtained from our web site at: <http://www.wrd.state.or.us> OWRD 2/9/2000

Required Signature: _____

PUMP TEST DATA SHEET

Page _____ of _____

Application: _____ Permit: _____ Certificate: _____ Pod Id: _____

All water-level measurements must either be in feet and inches, or feet and decimal fractions.

Drawdown Data

Recovery Data

Drawdown Data						Recovery Data					
Date	Time	Time Since Pump Started (minutes)	Depth to Water Below Measuring Pt	Depth to Water Below Land Surface	Comments	Date	Time	Time Since Pump Stopped (minutes)	Depth to Water Below Measuring Pt	Depth to Water Below Land Surface	Comments



Oregon

John A. Kitzhaber, M.D., Governor

Water Resources Department

Commerce Building
158 12th Street NE
Salem, OR 97310-0210
(503) 378-3739
FAX (503) 378-8130

March 25, 1999

Curt Blackburn
Jett Blackburn Real Estate, Inc.
707 Ponderosa Village
Burns, OR 97720

RE: Ownership Update Form and Assignment of Permit G-11956

Dear Mr. Blackburn:

On March 23, 1999, the Department received a check for \$10.00 and an Ownership Update form for certificates 64340, 28840 and for permit G-11956. An Ownership Update form is only for those water rights that have been certificated. When a property with a permitted water right has been sold, an Assignment form and a fee of \$25.00 is needed to correctly assign the interests of the permit from the seller's name to the buyer's name.

I am returning your check for \$10.00 and enclosing an Assignment form for you or your clients to complete. The Ownership Update form has been sent to the correct files. If you should have any questions regarding Assignments, you can contact Dallas Miller at (503) 378-8455, ext. 272, or toll free within Oregon at 1-800-624-3199. If you have any questions regarding water rights in general, please feel free to contact me at extension 273.

Sincerely,

Jarred Gaaney
Water Right File Technician

Enclosure

cc: Fiscal

General Correspondence

STATE OF OREGON
WATER RESOURCES DEPARTMENT
INTEROFFICE MEMO

April 11, 1997

TO: BILL BEAL, WATERMASTER

FROM: DON KNAUER

SUBJECT: HERB DAVIS G-12644

6

I received your note about measuring devices. I have added to the file. Thanks.

RECEIVED

APR 10 1997

WATER RESOURCES DEPT.
SALEM, OREGON

MEMO

To: Don Knauer
From: william beal
Subject: Herb Davis & Sons File G-126~~4~~ permit G-11956
Date: April 4, 1997 ~~6~~

I talked to Tom Davis about the need for a measuring device or another method of measuring his use. If he uses his pump GPM and figures the usage from his power bills for the season and they are separate for each well, they could satisfy the reporting requirement when needed. I assisted Tom in figuring his usage for 1995 and 1996. Well #1 used 1.71 acf in 1995, 2.25 acf in 1996. Well #2 used 1.23 acf in 1995 and 2.36 acf in 1996.

The in line meeters are expensive and do not last depending on the size and pressure in the lines. The wells in this area are very stable and recharge even in the drought years. At some future date a positive meter may be needed.

cc: Tom Davis
Files

May 1, 1997

HERB DAVIS & SONS
HC BOX 120
PRINCETON OR 97721

5/1/97
FILE CHECKED OUT
TO JERRY GRODIN
JK

Re: file G-12644 permit G-11956

Dear Mr. Davis,

This will acknowledge your letter in regards to the electric meter readings and computations for amounts of water used in 1995 and 1996. I have added the letter to your file.

If you have any questions, please give me a call. The number is 503-378-8455 and my extension is 255.

Sincerely,

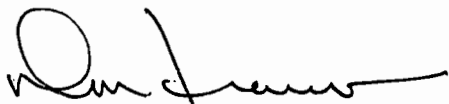

Don Knauer
Program Representative

c: Bill Beal



Commerce Building
158 12th Street NE
Salem, OR 97310-0210
(503) 378-3739
FAX (503) 378-8130

HERB DAVIS & SONS

April 18, 1997

Oregon Water Resources Dept.
Commerce Building
158 12th Street NE.
Salem, Oregon 97310-0210

RECEIVED

APR 22 1997

WATER RESOURCES DEPT.
SALEM, OREGON

Mr. Don Knauer:

I am writing in regards of Herb Davis & Sons
File G-126/44 permit G-11956.

We visited with Bill Beal, our water master
for Harney County, concerning water measuring
equipment.

We figured our power bill, for 1995 and 1996.
If we use our pump G.P.M. (gallons per minutes)
plus the usage from our power bill for each season,
for each well, it should satisfy the requirement.

Well #1 used 1.71 ACF (acre cubic feet) in 1995
and 2.25 ACF in 1996

Well #2 used 1.23 ACF in 1995 and 2.36 ACF in 1996.

Bill also said that our wells out in our area are
very stable. They recharge even in our dry years.

I also visited with Jack McAllister, our irrigation
specialist, in this area. He told us that an in line
meter are very expensive and that they do not last
long enough to warrant buying them. If we can help you more
let us know. Thank you.

Sincerely

Tom R. Davis
for Herb Davis & Sons

PRINCETON, OREGON 97721

(503) 493-2538

POST OFFICE BOX 120E

March 12, 1997

HERB DAVIS & SONS
HC 72 BOX 120
PRINCETON OR 97721

re: file G-12664

Dear Sir,

The report by Chris Palmer, CWRE shows there is no measuring devise in your diversion system. Your permit requires a suitable measuring devise approved by the Director prior to using water. A final water right certificate cannot be issued until this permit condition has been met. Your water right may be subject to cancellation if you do not act promptly. I suggest you contact your local Watermaster, Bill Beal for his recommendations.

If you have any questions, please give me a call. The number is 503-378-8455 and my extension is 255.

Sincerely,

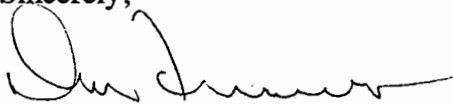

Don Knauer
Program Representative



Commerce Building
158 12th Street NE
Salem, OR 97310-0210
(503) 378-3739
FAX (503) 378-8130

March 12, 1997

CHRIS T PALMER
PO BOX 61
BURNS OR 97720

re: file G-12664

Dear Mr. Palmer,

This will acknowledge the receipt of the map and claim of beneficial use report you have completed or corrected. Thanks for your attention to this matter.

If you have any questions, please give me a call. The number is 503-378-8455 and my extension is 255.

Sincerely,

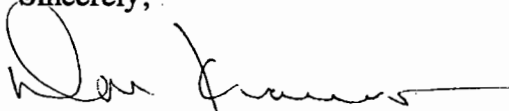

Don Knauer
Program Representative

cc: Herb Davis & Sons



Commerce Building
158 12th Street NE
Salem, OR 97310-0210
(503) 378-3739
FAX (503) 378-8130

STATE OF OREGON

COUNTY OF HARNEY

PERMIT TO APPROPRIATE THE PUBLIC WATERS

THIS PERMIT IS HEREBY ISSUED TO

HERB DAVIS AND SONS
HC 72 BOX 120
PRINCETON, OREGON 97721

503-493-2538

NORTHWEST FARM CREDIT SERVICES ACA
P.O. BOX 607
REDMOND, OREGON 97756

to use the waters of WELLS NO. 1 AND NO. 2 in the WARNER LAKES BASIN for IRRIGATION OF 258.4 ACRES.

This permit is issued approving Application G-12664. The date of priority is SEPTEMBER 24, 1991. The use is limited to not more than 3.23 CUBIC FEET PER SECOND (CFS) BEING 1.675 CFS FROM WELL NO. 1 AND 1.555 CFS FROM WELL NO. 2, or its equivalent in case of rotation, measured at the well.

The wells are located as follows:

SE 1/4 SE 1/4, SECTION 19, SW 1/4 NE 1/4, SECTION 29, T 26 S, R 33 E, W.M.; WELL NO. 1 - 57 FEET NORTH AND 1281 FEET WEST FROM SE CORNER, SECTION 19, WELL NO. 2 - 1361 FEET SOUTH AND 3956 FEET EAST FROM W 1/4 CORNER, SECTION 29.

The amount of water used for irrigation under this right, together with the amount secured under any other right existing for the same lands, is limited to a diversion of ONE-EIGHTIETH of one cubic foot per second (or its equivalent) and 3.0 acre-feet for each acre irrigated during the irrigation season of each year, March 1 through October 31.

The use shall conform to such reasonable rotation system as may be ordered by the proper state officer.

A description of the proposed place of use under this permit is as follows:

WELL NO. 1

NE 1/4 SE 1/4 33.5 ACRES
NW 1/4 SE 1/4 33.5 ACRES
SW 1/4 SE 1/4 33.5 ACRES
SE 1/4 SE 1/4 33.5 ACRES
SECTION 19

WELL NO. 2

NW 1/4 NE 1/4 29.0 ACRES
SW 1/4 NE 1/4 29.0 ACRES
NE 1/4 NW 1/4 33.2 ACRES
SE 1/4 NW 1/4 33.2 ACRES
SECTION 29

TOWNSHIP 26 SOUTH, RANGE 33 EAST, W.M.

The wells shall be constructed in accordance with the General Standards for the Construction and Maintenance of Water Wells in Oregon. The works shall be equipped with a usable access port, and may also include an air line and pressure gauge adequate to determine water level elevation in the well at all times.

Application G-12664 Water Resources Department PERMIT G-11956

Measurement, recording and reporting conditions:

- A. Before water use may begin under this permit, the permittee shall install a meter or other suitable measuring device as approved by the Director. The permittee shall maintain the meter or measuring device in good working order.
- B. The permittee shall allow the watermaster access to the meter or measuring device; provided however, where the meter or measuring device is located within a private structure, the watermaster shall request access upon reasonable notice.
- C. The Director may require the permittee to keep and maintain a record of the amount (volume) of water used and may require the permittee to report water use on a periodic schedule as established by the Director. In addition the Director may require the permittee to report general water use information, the periods of water use and the place and nature of use of water under the permit. The Director may provide an opportunity for the permittee to submit alternative reporting procedures for review and approval.

Prior to receiving a certificate of water right, the permit holder shall submit the results of a pump test meeting the department's standards, to the Water Resources Department. The Director may require water level or pump test results every ten years thereafter.

Actual construction work shall begin on or before February 28, 1996 and shall be completed on or before October 1, 1997. Complete application of water shall be made on or before October 1, 1998.

Failure to comply with any of the provisions of this permit may result in action including, but not limited to, restrictions on the use, civil penalties, or cancellation of the permit.

This permit is for beneficial use of water without waste. The water user is advised that new regulations may require use of best practical technologies or conservation practices to achieve this end.

By law, the land use associated with this water use must be in compliance with statewide land-use goals and any local acknowledged land-use plan.

The use of water shall be limited when it interferes with any prior surface or ground water rights.

The Director of the Water Resources Department has found that the proposed use of water described by this permit, as conditioned, will not impair or be detrimental to the public interest.

Issued this date, February 28, 1995.

Water Resources Department
Martha O. Pagel
Director

February 27, 1997

RECEIVED

WATER
RESOURCES
DEPARTMENT

MAR - 5 1997

WATER RESOURCES DEPT.
SALEM, OREGON

CHRIS T PALMER
PO BOX 61
BURNS OR 97720

* THERE IS NO
MEASURING
DEVICE.

[Signature]
3-3-97

re: G-12664

Dear Mr. Palmer,

The claim of beneficial use and supporting map were received by the Department on January 27, 1997. Our review finds:

SEE ENCLOSED MAP
The map must be drawn in ink on a "permanent quality" medium as required by OAR 690-14-170.

* ~~Your report must describe the status of the following permit conditions as required by OAR 690-14-100 - (1). Please report on the permit condition requiring an in-line flow meter or other suitable devise for measuring the quantity of water pumped.~~

I am returning the map for completion or correction. You have 60 days from the date of this letter to remedy the issue.

If you have any questions, please give me a call. The number is 503-378-8455 and my extension is 255.

Sincerely,

[Signature]

Don Knauer
Program Representative

cc: Herb Davis & Sons



Commerce Building
158 12th Street NE
Salem, OR 97310-0210
(503) 378-3739
FAX (503) 378-8130

February 27, 1997

CHRIS T PALMER
PO BOX 61
BURNS OR 97720

re: G-12664

Dear Mr. Palmer,

The claim of beneficial use and supporting map were received by the Department on January 27, 1997. Our review finds:

The map must be drawn in ink on a "permanent quality" medium as required by OAR 690-14-170.

Your report must describe the status of the following permit conditions as required by OAR 690 - 14 - 100 - (1). Please report on the permit condition requiring an in-line flow meter or other suitable device for measuring the quantity of water pumped.

I am returning the map for completion or correction. You have 60 days from the date of this letter to remedy the issue.

If you have any questions, please give me a call. The number is 503-378-8455 and my extension is 255.

Sincerely,



Don Knauer
Program Representative

cc: Herb Davis & Sons



Commerce Building
158 12th Street NE
Salem, OR 97310-0210
(503) 378-3739
FAX (503) 378-8130

February 27, 1997

HERB DAVIS AND SONS
HC 72 BOX 120
PRINCETON OR 97721

re: file G-12664

Dear Mr. Davis,

I am working on finalizing your water right. The Pump Test Section indicates you have not submitted a pump test report on your well as required by your water right permit. I cannot issue a water right certificate until you have met the pump test requirements.

It is possible you recently submitted the pump test results and the data base has not yet been updated. If you have submitted the pump test results, it would help for you to send me a copy and I can expedite the data base update and continue processing your file.

If you need information about pump testing please contact the Pump Test Section at the Water Resources Department. Until there is a copy of the Water Resources Department Pump Test Section letter acknowledging and accepting your pump test, there will be no further action on your file.

If you have any questions, please give me a call. The number is 503-378-8455 and my extension is 255.

Sincerely,

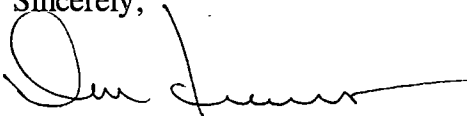

Don Knauer
Program Representative



Commerce Building
158 12th Street NE
Salem, OR 97310-0210
(503) 378-3739
FAX (503) 378-8130

App. G-12664
Del. G-11956

2/14/97
K1

MAP REVIEW

- ✓ source and trib
- ✓ diversion point location
- ✓ conveyances (pipes, ditch, etc.)
- ✓ place of use
- ✓ scale
- ✓ township, range, section
- ✓ north arrow
- ✓ CWRE stamp
- ✓ disclaimer
- ✓ date survey was performed
- ✓ P.O.B. of survey
- ✓ dimensions and capacity of diversion system
- ✓ "beneficial use" type title
- ✗ "permanent-quality" paper

VEHICLE NOT ALLOWABLE
UNDER OAR 690-14-170 (1)

REPORT

- ✗ permit conditions
- ✓ type of use
- ✓ extent of use
- ✓ rate and duty
- ✓ time limits
(A,B,C and transfers)
- ✓ crop type
- ✓ system capacity
(with computations)

NEED: FLOW METER & FROM GW;
PUMP TEST INFO

SUBMITTED REQUEST
TO PUMP TEST PROGRAM

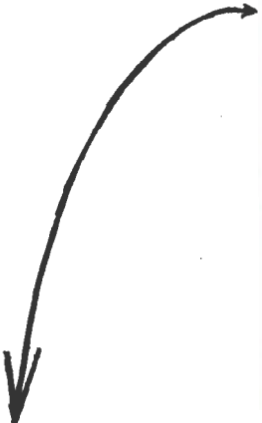

NOTE: WECC # 2 POD LOCATION ON PERMIT SHOULD ALSO BE FROM SE CORNER SEC. 19 (or NW cor SEC. 29)

RECEIVED

JAN 27 1997

WATER RESOURCES DEPT.
SALEM, OREGON

T. 26 S., R. 33 E., W.M.

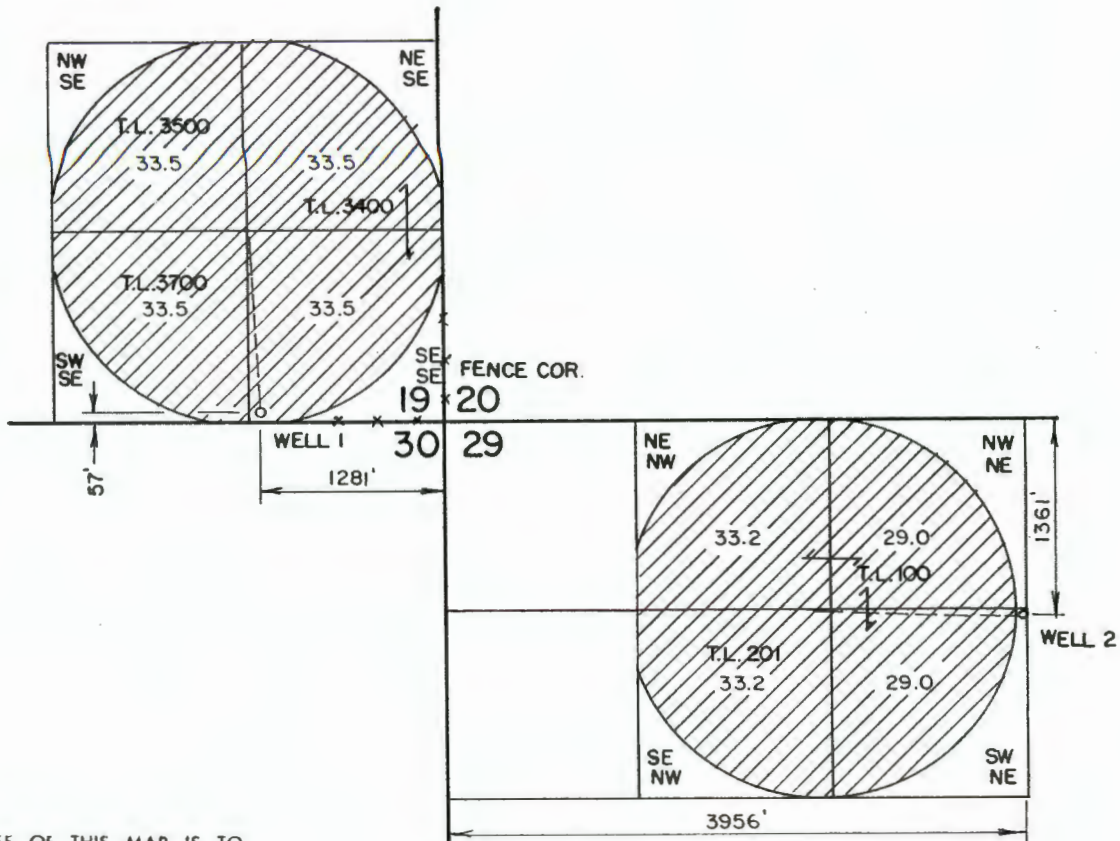

THE PURPOSE OF THIS MAP IS TO IDENTIFY THE LOCATION OF THE WATER RIGHT. IT IS NOT INTENDED TO PROVIDE INFORMATION RELATIVE TO THE LOCATION OF PROPERTY OWNERSHIP.

FINAL PROOF SURVEY

UNDER APPLICATION NO. G-12664
PERMIT NO. G-11956

IN THE NAME OF
HERB DAVIS AND SONS

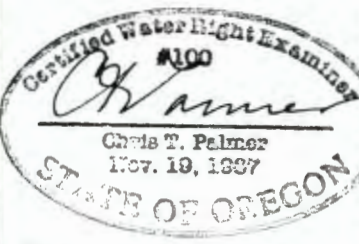

RENEW 1-1-1999

Scale: 4" = MILE	Date: JAN. 1997	Job: 1338 - 97
Dsn:	M. A. PALMER & SONS, INC. ENGINEERING & SURVEYING 254 N. Alder - Box 61 Burns, Oregon 97720	Sht. No.
Drn: CHRIS		of <u>1</u>
Ckd:		

WATER RESOURCES DEPARTMENT

INTEROFFICE MEMO

FEBRUARY 14, 1997

To: PUMP TEST PROGRAM
From: KEN DOWDEN ^(D)
Subject: PUMP TEST

I need to know if the pump test requirements have been met for the following file:

G - 12664

If so, please provide a copy of the WRD letter accepting the data.

If **not**, please check the appropriate response below. Thanks.

- 1) A pump test has not been received for this file.
- 2) A pump test has been received for this file but has been found to be deficient following review. A copy of the letter to the permittee/appropriator which explains the deficiencies is attached.
- 3) A pump test has been received for this file but has not been reviewed. When the review is completed, a copy of the letter to the permittee/appropriator will be forwarded to both the file and to the Certificates staff.

January 29, 1997

HERB DAVIS & SONS
HC 72, BOX 120
PRINCETON, OR 97721

AND

NW FARM CREDIT SERVICES, ACA
PO BOX 607
REDMOND, OR 97756

REFERENCE: File G-12664

This will acknowledge that your claim of beneficial use and map in the name of HERB DAVIS & SONS were received on JANUARY 27, 1997. These will be reviewed in the future to insure they are complete and correct.

Please contact me if you have any questions.

Sincerely,



DON KNAUER
Program Representative

DEK:tcb

cc: CHRIS T. PALMER, CWRE #100



Is your RETURN ADDRESS completed on the reverse side?

SENDER:

- Complete items 1 and/or 2 for additional services.
- Complete items 3, 4a, and 4b.
- Print your name and address on the reverse of this form so that we can return this card to you.
- Attach this form to the front of the mailpiece, or on the back if space does not permit.
- Write "Return Receipt Requested" on the mailpiece below the article number.
- The Return Receipt will show to whom the article was delivered and the date delivered.

I also wish to receive the following services (for an extra fee):

- 1. Addressee's Address
- 2. Restricted Delivery

Consult postmaster for fee.

3. Article Addressed to:

Herb Davis & Sons
HC 72 Box 120
Princeton, OR 97721
G-12664

4a. Article Number

P- 56030

4b. Service Type

- Registered Certified
- Express Mail Insured
- Return Receipt for Merchandise COD

7. Date of Delivery

12/28/96

5. Received By: (Print Name)

6. Signature: (Addressee or Agent)

Herb Davis & Sons

8. Addressee's Address (Only if requested and fee is paid)

Thank you for using Return Receipt Service.

UNITED STATES POSTAL SERVICE



BURNS OR PRINCETON
DEC
30
1995
AM
97721

First-Class Mail
Postage & Fees Paid
USPS
Permit No. G-10

• Print your name, address, and ZIP Code in this box •

WATER RESOURCES DEPARTMENT
158 12th ST NE
SALEM OR 97310

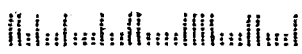

December 24, 1996

WATER
RESOURCES
DEPARTMENT

HERB DAVIS & SONS
HC 72 BOX 120
PRINCETON OR 97721

REFERENCE: File G-12664

This letter is in regard to your water use Permit G-11956. As we pointed out to you in our letter of March 26, 1996, your claim of beneficial use must be received in this office by **March 21, 1997**.

Oregon Administrative Rule 690-14-190 states: "The claim of beneficial use shall be submitted to the Department within one year after the use was reported..as being complete...Failure to comply with this section shall cause the Director to initiate permit cancellation proceedings as provided by ORS 537.260."

The "claim" consists of a site report and map of the developed use prepared by a Certified Water Rights Examiner, which accompany a request from the permittee for issuance of a certificate of water right.

You are hereby notified that unless your claim is received on or before **March 21, 1997**, your permit will be canceled without further notice.

If you have any questions, please contact the Water Rights Section.

Sincerely,

DALLAS MILLER
Water Rights Specialist

DM:jh

cc: William Beal, Watermaster
Chris Palmer, CWRE
Northwest Farm Credit Services

CERTIFIED - RETURN RECEIPT REQUESTED



Commerce Building
158 12th Street NE
Salem, OR 97310-0210
(503) 378-3739
FAX (503) 378-8130

Is your RETURN ADDRESS completed on the reverse side?

SENDER:

- Complete items 1 and/or 2 for additional services.
- Complete items 3, 4a, and 4b.
- Print your name and address on the reverse of this form so that we can return this card to you.
- Attach this form to the front of the mailpiece, or on the back if space does not permit.
- Write "Return Receipt Requested" on the mailpiece below the article number.
- The Return Receipt will show to whom the article was delivered and the date delivered.

I also wish to receive the following services (for an extra fee):

- 1. Addressee's Address
- 2. Restricted Delivery

Consult postmaster for fee.

3. Article Addressed to:

NW Farm Credit Svcs.
 POB 607
 Redmond, OR
 G-12664 97756

4a. Article Number

P-56029

4b. Service Type

- Registered Certified
- Express Mail Insured
- Return Receipt for Merchandise COD

7. Date of Delivery

12-27-91

5. Received By: (Print Name)

6. Signature: (Addressee or Agent)

X *Donna Casenkap*

8. Addressee's Address (Only if requested and fee is paid)

Thank you for using Return Receipt Service

UNITED STATES POSTAL SERVICE



First-Class Mail
Postage & Fees Paid
USPS
Permit No. G-10

• Print your name, address, and ZIP Code in this box •

WATER RESOURCES DEPARTMENT
158 12th ST NE
SALEM OR 97310



March 26, 1996

NORTHWEST FARM CREDIT SERVICES
PO BOX 607
REDMOND OR 97756

WATER
RESOURCES
DEPARTMENT

REFERENCE: File G-12664

We have received your notice that complete application of water has been made under Permit G-11956.

In order to obtain a certificate of water right, you are required by law to hire a Certified Water Right Examiner (CWRE) to conduct the final proof survey of the completed use. This must be done within one year after the use is reported as being complete or within one year after the beneficial use date allowed in the permit, whichever occurs first. Accordingly, the map and claim of beneficial use must be received in this office on or before March 21, 1997. A list of Certified Examiners is enclosed for your information.

The Department requires that the CWRE has a copy of the permit or transfer order to compile the claim of beneficial use. All permit conditions need to be addressed in the claim and map you submit.

Upon receipt of the map and claim of beneficial use, the information will be reviewed and a brief field inspection may be conducted by a representative of this office. Following that, a proposed certificate of water right will be mailed to you for review.

In addition, before the Water Right Certificate is issued, you are required to submit a well pump test. This test must be done according to the instructions in the brochure. Forms and brochures are available upon request.

In the meantime, the permit you hold is valid evidence of your right to use the water.

If you have any questions, please contact the Water Rights Section at 378-3739, or toll-free within Oregon 1-800-624-3199.

Sincerely,

DALLAS MILLER
Water Rights Specialist

DM:jh

enclosure

cc: Chris Palmer, CWRE
Herb Davis & Sons



Commerce Building
158 12th Street NE
Salem, OR 97310-0210
(503) 378-3739
FAX (503) 378-8130

September 17, 1996

WATER
RESOURCES
DEPARTMENT

NW FARM CREDIT SERVICES ACA
PO BOX 607
REDMOND OR 97756

REFERENCE: File G-12664

The assignment of Permit G-11956 from Herb Davis & Sons and NW Farm Credit Services, ACA to you has been recorded in the records of the Water Resources Department.

Our records have been changed accordingly and the original is enclosed along with our receipt number 002834 covering the recording fee of \$10 you submitted.

Sincerely,

DALLAS S. MILLER
Water Rights Specialist

DSM:jh

Enclosure

cc: William Beal, Watermaster
Chris Palmer, CWRE
Herb Davis & Sons



Commerce Building
158 12th Street NE
Salem, OR 97310-0210
(503) 378-3739
FAX (503) 378-8130

STATE OF OREGON
WATER RESOURCES DEPARTMENT

RECEIPT #

158 12TH ST. N.E.
 SALEM, OR 97310-0210
 378-8455 / 378-8130 (FAX)

INVOICE # **002834**

RECEIVED FROM: Farm Credit Services
 BY: _____

APPLICATION	612664
PERMIT	611956
TRANSFER	

CASH: CHECK: # OTHER: (IDENTIFY)

TOTAL REC'D \$ 10.00

0417 WRD MISC CASH ACCT

ADJUDICATIONS	\$
PUBLICATIONS / MAPS	\$
OTHER: (IDENTIFY)	\$
OTHER: (IDENTIFY)	\$

REDUCTION OF EXPENSE

CASH ACCT. \$

PCA AND OBJECT CLASS

VOUCHER #

0427 WRD OPERATING ACCT

MISCELLANEOUS

0407 COPY FEES	\$
0410 RESEARCH FEES	\$
0408 MISC REVENUE: (IDENTIFY) <u>assignment</u>	\$ <u>10.00</u>
TC165 DEPOSIT LIAB. (IDENTIFY)	\$

WATER RIGHTS:

0201 SURFACE WATER	EXAM FEE	0202	RECORD FEE
0203 GROUND WATER	\$	0204	\$
0205 TRANSFER	\$	0206	\$

WELL CONSTRUCTION

0218 WELL DRILL CONSTRUCTOR	EXAM FEE	0219	LICENSE FEE
LANDOWNER'S PERMIT	\$	0220	\$

OTHER (IDENTIFY)

0437 WELL CONST. START FEE

0211 WELL CONST START FEE	\$	CARD #
0210 MONITORING WELLS	\$	CARD #
OTHER (IDENTIFY)		

0539 LOTTERY PROCEEDS

1302 LOTTERY PROCEEDS	\$
-----------------------	----

0467 HYDRO ACTIVITY

0233 POWER LICENSE FEE (FW/WRD)	LIC NUMBER	\$
0231 HYDRO LICENSE FEE (FW/WRD)		\$
HRDRO APPLICATION		\$

RECEIPT # **002834**

DATED: 6-3-96 BY: Flo L

Paid To:
WATER RESOURCES DIRECTOR
555 13TH STREET NE
SALEM, OR 97310

Control No. 46101924
Comments:
\$10.00-WATER ASSIGNMENT
CD

RECEIVED

JUN - 3 1996

Mail To:

WATER RESOURCES DEPT.
SALEM, OREGON

Date 05/31/96
Amount \$10.00

MEMO:

DETACH BEFORE DEPOSITING

Control No. 46104848

Paid To:
OREGON WATER RESOURCES
555 13TH STREET NE
SALEM, OR 97310

Comments:
RECORD ASSIGNMENT OF WATER PERMIT
WITH OREGON WATER RESOURCES
RG

Mail To:
HERB DAVIS & SONS
HC 72 BOX 120
PRINCETON OR 97721

Date	06/24/94
Amount	\$10.00
Cust No.	150-460-023237
Account No.	441-01-999

MEMO:

DETACH BEFORE DEPOSITING

COPY

RECEIVED

JUN - 3 1996

WATER RESOURCES DEPT.
SALEM, OREGON

ASSIGNMENT

I, Herb Davis & Sons and Northwest Farm Credit Services, ACA of
(Name of Permittee)

HC 72, Box 120 Princeton Oregon 97721
(Mailing Address) (City) (State) (Zip)

and

559 S. Seventh, PO Box 607 Redmond Oregon 97756
(Mailing Address) (City) (State) (Zip)

do hereby assign all my interest in and to water right Application No. G-120604, Permit
No. G-11956, as filed in the office of the Water Resources Director, to:

Northwest Farm Credit Services, ACA
(Name)

559 S. Seventh, PO Box 607 Redmond Oregon 97756
(Mailing Address) (City) (State) (Zip)
Telephone Number: (541) 548-5416

WITNESS my hand this 9th day of May, 1996.

(Signature of Permittee)

Herb Davis & Sons, a partnership

Northwest Farm Credit Services, ACA

By: Herbert C. Davis
Herbert C. Davis, a general partner

By: [Signature]
Authorized Agent
STATE OF OREGON,)
) as
County of Marion.)

By: Herbert G. Davis
Herbert G. Davis, a general partner

I certify that the within was
received by me on the 13th day of
September 1996, at 8 o'clock
A. m., and was recorded in the 7
Miscellaneous Records, Vol. _____
Page 3233

By: Thomas R. Davis
Thomas R. Davis, a general partner

The completed assignment must be submitted to the Water Resources Director
555 13th Street NE, Salem, OR 97310, together with a recording fee of \$10.00.

690-10-140

OK
DSM

Herb Davis & Sons is the only owner of the property under Permit G 11956.

Witness my hand this 13th day of September 1996.

Northwest Farm Credit Services, ACA

Cindy Duff, Financial Specialist
Authorized Agent

June 5, 1996

NORTHWEST FARM CREDIT SERVICES, ACA
559 S 7TH AVE, PO BOX 607
REDMOND, OR 97756

REFERENCE: File G 12664

We received the assignment of Permit G 11956. Your assignment form does not contain some information that Oregon law now requires. This is a statement informing us whether there are, or are not other owners of the property under the permit.

Before we can assign the permit you must provide us with that signed statement. You can do that by either filling out our Request for Assignment form or signing a written statement that you are the only owners of the land under the permit, and we can attach that to the form you already submitted. If there are other owners we need that information with a list of names and addresses.

If you have any questions please call me at 503-378-3739 ext 272.

Sincerely,



DALLAS MILLER
Water Rights Specialist

cc: HERB DAVIS AND SONS



Commerce Building
158 12th Street NE
Salem, OR 97310-0210
(503) 378-3739
FAX (503) 378-8130

By FAX and Regular Mail - Fax No. 503-548-5416

July 14, 1995

Rose M. Gallant
Customer Service Representative
Farm Credit Services
P.O. Box 607
Redmond, OR 97756

WATER
RESOURCES
DEPARTMENT

Reference: File G-12644 - Herb Davis & Sons

Dear Ms. Gallant:

This letter is to verify Permit No. G-11956 was issued in approval of the above referenced application on February 28, 1995, in both the names of Herb Davis & Sons and Farm Credit Services.

Please feel free to contact me if you have any questions and I will be happy to address any concerns you may have.

Sincerely,



Steve Brown
Water Rights Program Analyst
Water Right/Adjudication Division

enclosures

1346



Commerce Building
158 12th Street NE
Salem, OR 97310-0210
(503) 378-3739
FAX (503) 378-8130

Check Norris
567-8638 —

July 18, 1994

WATER
RESOURCES
DEPARTMENT

NORTHWEST FARM CREDIT SERVICES ACA
PO BOX 607
REDMOND OR 97756

REFERENCE: File G-12664

The assignment of Application G-12664 from Herb Davis and Sons to you and Herb Davis and Sons has been recorded in the records of the Water Resources Department.

Our records have been changed accordingly and the original is enclosed along with our receipt number 113644 covering the recording fee of \$10 you submitted.

Sincerely,

THOMAS E. SHOOK
Water Rights Specialist

TES:jh

Enclosure

cc: Herb Davis and Sons



Commerce Building
158 12th Street NE
Salem, OR 97310-0210
(503) 378-3739
FAX (503) 378-8130



Farm Credit Services

559 South Seventh Street
P.O. Box 607
Redmond, Oregon 97756
503/548-2126 FAX 503/548-5416

June 24, 1994

RECEIVED

JUN 27 1994

WATER RESOURCES DEPT.
SALEM, OREGON

**Oregon Water Resources Director
555 13th Street NE
Salem, OR 97310**

Re: Permit No. G12664 - Herb Davis & Sons

We request that you record the enclosed Assignment of the above referenced permit. As this permit is included in security for a loan which Farm Credit Services has made to Herb Davis & Sons, we request that copies of all notices and correspondence be sent to this office. Our check in the amount of \$10.00 is included for the recording fee.

As such time as the Certificate is issued, please forward same to this office to be held in the borrower's file.

We would ask that your office acknowledge receipt of our above request. Thank you for your assistance in this matter.

Sincerely,

**Rose M. Gallant
Customer Service Representative**

Encl.

Date: _____

Receipt acknowledged by: _____

Authorized Agent

**STATE OF OREGON
WATER RESOURCES DEPARTMENT**
158 12TH ST. N.E.
SALEM, OR 97310-0210
378-8455 / 378-8130 (FAX)

RECEIPT # **113644**

G.

RECEIVED FROM: <i>Farm Credit Services</i>	APPLICATION	<i>12664</i>
BY: _____	PERMIT	
	TRANSFER	

CASH: <input type="checkbox"/>	CHECK: # <input checked="" type="checkbox"/> <i>24-12</i>	OTHER: (IDENTIFY) <input type="checkbox"/>	TOTAL REC'D \$ <i>10.-</i>
--------------------------------	---	--	----------------------------

01-00-0 WRD MISC CASH ACCT

842.010	ADJUDICATIONS	\$
831.087	PUBLICATIONS / MAPS	\$
830.650	PARKING FEES Name / month _____	\$
	OTHER: (IDENTIFY) _____	\$

REDUCTION OF EXPENSE

CASH ACCT. _____	\$
COST CENTER AND OBJECT CLASS _____	VOUCHER # _____

03-00-0 WRD OPERATING ACCT

MISCELLANEOUS:		
840.001	COPY FEES	\$
850.200	RESEARCH FEEDS	\$
880.109	MISC REVENUE: (IDENTIFY) <i>assignment</i>	\$ <i>10.-</i>
520.000	OTHER (P-6) (IDENTIFY) _____	\$

WATER RIGHTS:		
842.001	SURFACE WATER	\$
842.003	GROUND WATER	\$
842.005	TRANSFER	\$
WELL CONSTRUCTION		
842.022	WELL DRILL CONSTRUCTOR	\$
	LANDOWNER'S PERMIT	\$
	OTHER (IDENTIFY) _____	\$

EXAM FEE	RECORD FEE
\$	842.002 \$
\$	842.004 \$
\$	842.006 \$
EXAM FEE	LICENSE FEE
\$	842.023 \$
	842.024 \$

06-00-0 WELL CONST START FEE

842.013	WELL CONST START FEE	\$	CARD #
	MONITORING WELLS	\$	CARD #

45-00-0 LOTTERY PROCEEDS

864.000	LOTTERY PROCEEDS	\$
---------	------------------	----

07-00-0 HYDRO ACTIVITY

		LIC NUMBER	
842.011	POWER LICENSE FEE (FW/WRD)		\$
842.115	HYDRO LICENSE FEE (FW/WRD)		\$
	HYDRO APPLICATION _____		\$

RECEIPT # **113644** DATED: *6-27-94* BY: *D. Burtwell*



Farm Credit Services

RECEIVED

JUL 11 1995

MAIL
SALEM, OREGON

559 South Seventh Street
P.O. Box 607
Redmond, Oregon 97756
503/548-2126 FAX 503/548-5416

July 7, 1995

Mr. Steve Brown, Manager
Water Rights Division
Oregon Water Resources Department
3850 Portland Rd NE
Salem, OR 97310

Re: File G-12664 - Herb Davis & Sons

The purpose of this letter is to verify for our file that the permit has been issued on the above referenced application.

Your letter dated July 23, 1993 indicates the application process was nearly completed at that time. Would you please verify that the permit has been issued.

Thank you for your assistance and if you have any questions, please give me a call.

Sincerely,

Rose M. Gallant
Customer Service Representative

Application No. G-12664
 Permit No. G11956

SEP 24 1991
 WATER RIGHTS DIVISION
 SALEM, OREGON

T. 26 S., R. 33 E., W.M.

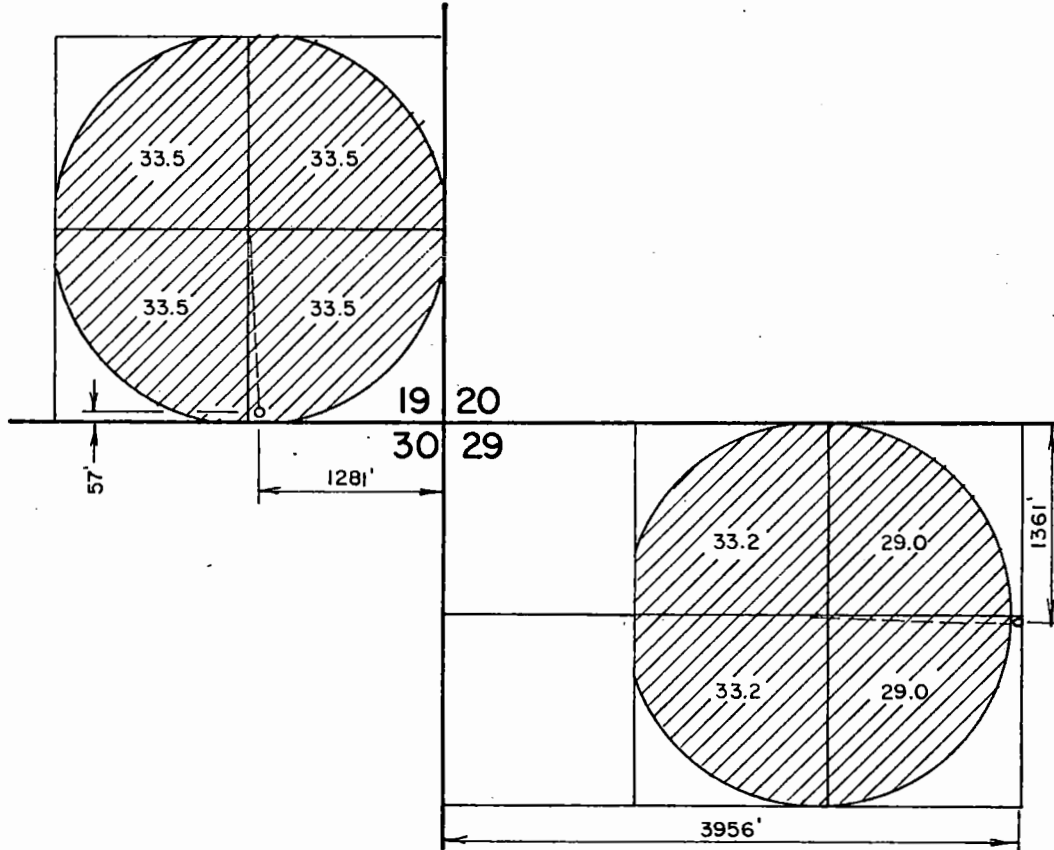

THE PURPOSE OF THIS MAP IS TO IDENTIFY THE LOCATION OF THE WATER RIGHT. IT IS NOT INTENDED TO PROVIDE INFORMATION RELATIVE TO THE LOCATION OF PROPERTY OWNERSHIP.

	HERB DAVIS & SONS		PRINCETON, OR
	<h1 style="margin: 0;">WATER RIGHT APPLICATION MAP</h1>		
	Scale: 4" = 1 mile	Date: Sept 1991	Job: 1338
	Dsn:		Sht. No.
Drn: Chris	M. A. PALMER & SONS, INC. ENGINEERING & SURVEYING 254 N. Alder - Box 61 Burns, Oregon 97720		
Ckd:		of 1	

Application No. G-12664
 Permit No. G11956

SEP 24 1991

T. 26 S., R. 33 E., W.M.

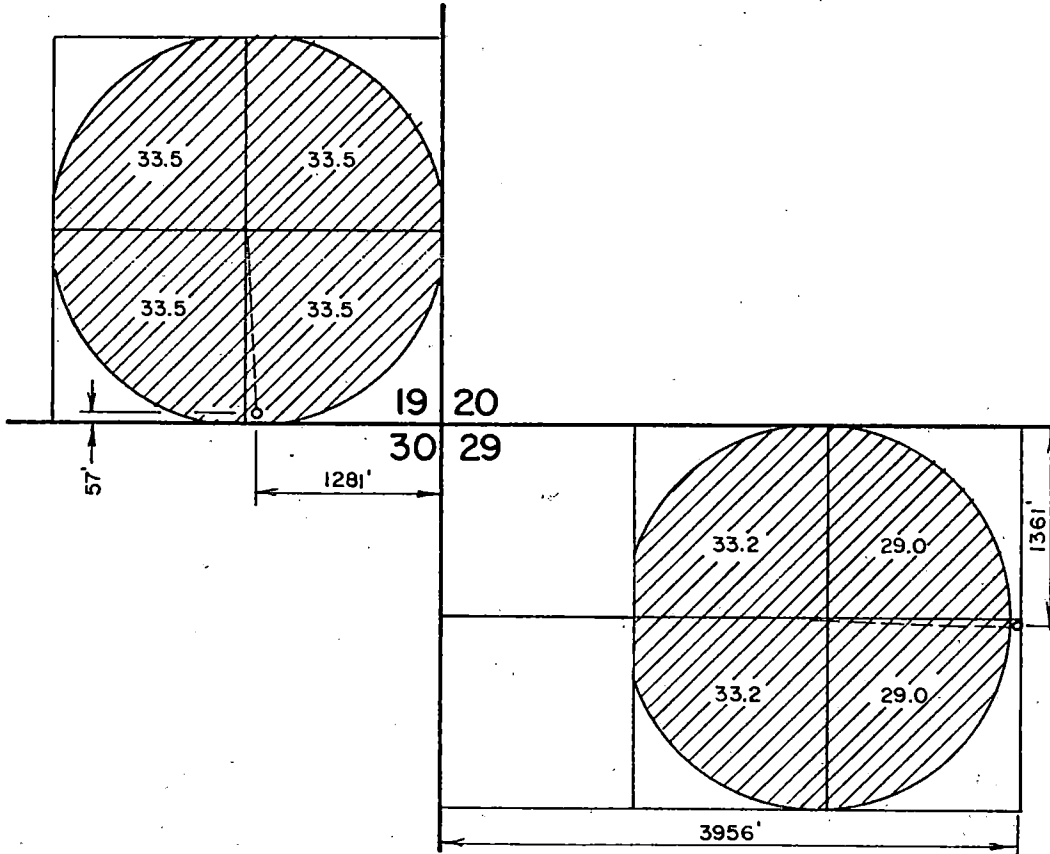

THE PURPOSE OF THIS MAP IS TO IDENTIFY THE LOCATION OF THE WATER RIGHT. IT IS NOT INTENDED TO PROVIDE INFORMATION RELATIVE TO THE LOCATION OF PROPERTY OWNERSHIP.

	HERB DAVIS & SONS		PRINCETON, OR
	<h1 style="margin: 0;">WATER RIGHT APPLICATION MAP</h1>		
	Scale: 4" = 1 mile	Date: Sept 1991	Job: 1338
	Dsn:		Sht. No.
Drn: Chris	of 1		
Ckd:	M. A. PALMER & SONS, INC. ENGINEERING & SURVEYING 254 N. Alder - Box 61 Burns, Oregon 97720		

PUBLIC INTEREST REVIEW

The proposed water use described in Application #G-12664 has been evaluated according to the public interest standards set out in ORS 537.170 and OAR 690-11-195.

The Report of Technical Review for Application #G-12664 proposes allocation of 3.23 CFS from TWO WELLS within the WARNER LAKES Basin for the purpose(s) of IRRIGATION OF 258.4 ACRES. The Technical Review Report limits the proposed use to IRRIGATION DURING THE PERIOD MARCH 1 THROUGH OCTOBER 31.

The proposed use described in Application #G-12664 is not within a category required to be submitted to the Commission.

The Director of the Water Resources Department has evaluated the Application for the proposed water use and made the following public interest determination.

TECHNICAL REVIEW

Water use Application #G-12664 received a Satisfactory Report of Technical Review.

The Technical Review revealed that the proposed water use:

- a)-is not prohibited by statute or scenic waterway criteria;
- b)-is a classified use under the applicable basin program or an application for the use has been filed under ORS 536.295 and OAR 690 Division 82;
- c)-is consistent with conditions previously imposed by the Commission on appropriations from the same source;
- d)-will not conflict with (an) existing water right(s);
- e)-is supported by an available source of water.

**PUBLIC INTEREST REVIEW
CHECKLIST**

The Director of the Water Resources Department has evaluated the proposed water use, as described in Application #G-12664, in light of current and planned uses and reasonably anticipated future demands for water from the water source as established in the record.

The evaluation has recognized known beneficial uses of water, including but not limited to the categories described in OAR 690-11-195(3)(a)-(d).

The Director has reviewed the elements of the proposed water use and has based the public interest determination on evidence in the record which included the following:

I. Existing claims to water from the same source.

✓ There are no conflicts with existing claims to water from the same source as is documented in the Report of Technical Review.

II. Land use matters.

✓ The local government where the proposed water use is located has acknowledged receipt of the Land Use Information Form and has filed no objections to the proposed appropriation.

✓ Public notice of the proposed water use was sent to all local governments which have requested such notice and none of those local governments have filed objections to the proposed water use.

✓ There is nothing in the record to indicate the proposed water use is incompatible with Statewide Planning Goals or local comprehensive plans.

✓ If local government approval has not been granted, there is nothing in the record to indicate conditions cannot be placed on the proposed water use to require local land use approval prior to initiation of the use.

✓ An applicant for municipal water use has submitted information showing the proposed water use is compatible with comprehensive plan policies concerning urban services, urban growth boundaries, and Public Facilities Plans.

III. Identified environmental concerns.

- ✓ The proposed water use does not appropriate water from any water body listed to receive Total Maximum Daily Loads and therefore, the water body has not been defined as water quality limited according to Section 303(d)(1) of the federal Clean Water Act according to the information supplied by the Oregon Department of Environmental Quality.

IV. The character and extent of other natural resources which are present in the water source basin.

- ✓ The Oregon Department of Fish and Wildlife (ODFW) has been notified of the proposed water use and has made no objections regarding fish and other aquatic and wildlife species and populations.
- ✓ There are no listed threatened or endangered species in the water source according to the information supplied by the Oregon Department of Fish and Wildlife.

V. Riparian characteristics.

- ✓ There is nothing in the record to indicate the proposed use is likely to be detrimental to the riparian characteristics of the water source. This riparian review is not applicable to groundwater sources.

VI. Recreational use and potential of the water source and its basin area.

- ✓ There is nothing in the record to indicate a conflict with known or reasonably anticipated recreational use.

VII. Agricultural potential of the area.

- ✓ There is nothing in the record to indicate the proposed water use will conflict with known or reasonably anticipated agricultural practices.

VIII. Designated historic, cultural, or natural resource protection areas.

- ✓ There is nothing in the record to indicate any conflict with any known or reasonably anticipated historic, cultural, or natural resource designations.

IX. Identified health or safety requirements.

- ✓ There nothing in the record to indicate any identified health and safety requirements.

**PUBLIC INTEREST REVIEW
FINDINGS AND CONCLUSIONS**

This public interest determination has considered the following standards as set out in ORS 537.170(5):

- a) The conservation of the highest use of the water for all purposes, including irrigation, domestic use, municipal water supply, power development, public recreation, protection of commercial and game fishing and wildlife, fire protection, mining, industrial purposes, navigation, scenic attraction or any other beneficial use to which the water may be applied for which it may have a special value to the public.
- b) The maximum economic development of the waters involved.
- c) The control of the waters of this state for all beneficial purposes, including drainage, sanitation and flood control.
- d) The amount of waters available for appropriation for beneficial use.
- e) The prevention of wasteful, uneconomic, impracticable or unreasonable use of the waters involved.
- f) All vested and inchoate rights to the waters of this state or to the use of the waters of this state, and the means necessary to protect such rights.
- g) The state water resources policy formulated under ORS 536.295 to 536.350 and 537.505 to 537.525.

The Director of the Water Resources Department, pursuant to OAR 690-11-185(4), has considered the facts set forth in the Application and its supporting data, the Director's Report of Technical Review and any objections which met the requirements of OAR 690-11-170(1).

The Director of the Water Resources Department has evaluated the proposed water use with respect to the information in the record of the Department and has made the following public interest determination.

The Director has determined that the proposed water use described in Application # G-12664 :

WILL IMPAIR OR BE DETRIMENTAL TO THE PUBLIC INTEREST and therefore, the Director hereby proposes rejection of the application and shall schedule a contested case hearing.

WILL NOT IMPAIR OR BE DETRIMENTAL TO THE PUBLIC INTEREST and therefore, the Director shall issue a water use permit with appropriate conditions.

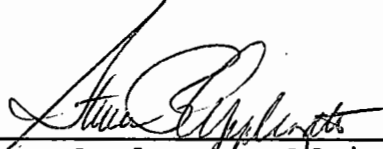

Steve Applegate, Administrator
Water Rights Adjudication Division
Water Resources Department

Dated : _____

July 23, 1993

HERB DAVIS AND SONS
HC 72 BOX 120
PRINCETON, OR 97721

WATER
RESOURCES
DEPARTMENT

Reference: Number G-12664

Gentlemen:

This letter informs you of the current status of your application for a water use permit and accompanies the Satisfactory Report of Technical Review For Water Use Permit(s). We apologize for the delay in transmitting this information and Report to you and for any inconvenience the wait may have caused you.

The enclosed Report of Technical Review is the Department's summary of a specialized analysis of various legal and scientific aspects of your application and proposed water use. We are required by the state of Oregon's administrative rules (in OAR 690-11-160) to conduct this official technical review of each application submitted to the Oregon Water Resources Department for a water use permit. This process was designed to insure that your application receives a fair evaluation and to secure protection of existing water rights and of the public at large.

AS THE RESULT OF OUR TECHNICAL EVALUATION OF YOUR APPLICATION, WE HAVE DETERMINED THAT YOUR APPLICATION SATISFIES THE REQUIREMENTS OF THE TECHNICAL REVIEW.

The Department will now move your application to the next phase of processing. This phase includes a public interest review of your proposed water use. No final action may be taken on your application until the public interest review is completed.

You should also note that the Report of Technical Review describes conditions currently anticipated which may limit the water use proposed in your application.

If you wish to object to any of the analyses contained in the Report, you must submit your objection to the Department in writing within 60 days of the date of mailing of this Report or by the date specified below. Your objection must allege that the technical review is defective and you may also submit evidence which demonstrates that your proposed water use will not impair or be detrimental to the public interest.

Copies of the Report of Technical Review will be distributed to all persons who have filed comments or otherwise expressed an interest in the water use proposed in your application. Interested parties must also submit their objections within the prescribed objection period. Those objections must allege that the technical review is defective and/or that the proposed water use may impair or be detrimental to the public interest.



3850 Portland Rd NE
Salem, OR 97310
(503) 378-3739
FAX (503) 378-8130

If an objection contains allegations that the technical review is defective, it must be accompanied by facts which support such allegations. If an objection contains allegations that the proposed water use may impair or be detrimental to the public interest, the objection must specify the particular public interest standards which apply as set out in Oregon Revised Statutes (ORS 537.170(5)) and Oregon Administrative Rules (OAR 690-11-195) and state facts showing how such standards would be violated.

All evidence and objections must be received by our Salem office **no later than 5:00 p.m. on or before September 24, 1993** or the Department may presume there is no opposition to any of the analyses set out in the technical review report. Evidence and objections must be addressed and delivered to: Oregon Water Resources Department, Water Rights Section, 3850 Portland Road, Northeast, Salem, Oregon 97310.

If objections and evidence are submitted on or before the above time and date, the Director of the Water Resources Department will evaluate each issue raised in the objections and either accept or deny them. Objectors are encouraged to indicate whether they would be interested in resolving their concerns through alternative dispute resolution.

If any of the objections are denied, the objector will be allowed thirty days to submit a protest to the denial. The protest must meet the standards set forth in OAR 690-02-030 through 080.

If you have any questions, please feel free to telephone me or any of the Department's Water Rights Section staff. My telephone number is 378-3739, in Salem, or you may call toll free from within the state to 1-800-624-3199.

Sincerely,

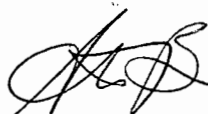

STEVE BROWN
Manager
Water Rights Division

Enclosures

Report Date: 7/23/93

OREGON WATER RESOURCES DEPARTMENT

SATISFACTORY REPORT OF TECHNICAL REVIEW
FOR WATER USE PERMIT(S)

OBJECTIONS TO THE PROPOSED WATER USE AS DESCRIBED BELOW MUST BE RECEIVED IN WRITING BY THE OREGON WATER RESOURCES DEPARTMENT, 3850 PORTLAND ROAD N.E., SALEM, OREGON 97310, BY 5 P.M. ON OR BEFORE:
9/24/93.

APPLICATION FILE NUMBER - G 12664

Applicant name/address/county/phone:

HERB DAVIS AND SONS
HC 72 BOX 120
PRINCETON, OR 97721
HARNEY Co. 503-493-2538

Date application received for filing and/or tentative date of priority: 9/24/1991

SOURCE: WELLS 1 AND 2 WITHIN THE WARNER LAKES BASIN

Purpose and/or use: IRRIGATION.

Flow: 3.23 CUBIC FEET PER SECOND (CFS)

Point of Diversion Location:

T 26.00 S R 33.00 E SEC. 19, SESE
T 26.00 S R 33.00 E SEC. 29, SWNE

Place of use:

WELL 1

NESE 33.500 Acres
NWSE 33.500 Acres
SWSE 33.500 Acres
SESE 33.500 Acres

Section 19

WELL 2

NWNE 29.000 Acres
SWNE 29.000 Acres
NENW 33.200 Acres
SENE 33.200 Acres

Section 29

T 26.00 S R 33.00 E, W.M.

GROUNDWATER AVAILABILITY

This is an application for use of groundwater. The Groundwater/Hydrology Section report indicates that:

Pursuant to OAR 690-09-040, the proposed groundwater withdrawal **will not** have the potential to cause substantial interference with surface water.

In addition, the Groundwater/Hydrology Section has reported the water **is** likely to be available to supply the proposed use.

CONFLICTS WITH OTHER WATER RIGHTS:

There **are no** existing rights from this point of diversion.

There **are no** existing water rights appurtenant to the lands described in the application. See proposed permit conditions.

REPORT CONCLUSIONS:

Water in the amount of 3.23 CFS is likely available for 8 months of the 8 months normal period of use. Therefore, the Director finds that water is available in sufficient amount and during periods which will reasonably support the proposed use.

THE PROPOSED WATER USE, AS CONDITIONED, SATISFIES THE REQUIREMENTS OF THIS TECHNICAL REVIEW.

This Report of Technical Review sets out the Director's technical analysis of the application. In addition to this technical analysis, the Director will evaluate this application to determine whether the proposed water use might impair or be detrimental to the public interest under the standards set out in ORS 537.170(5) and OAR 690-11-195. Matters relating to public interest in the proposed water use which are raised in objections will be evaluated following the 60-day objection period.

PROPOSED PERMIT CONDITIONS

Application: G-12664

The following conditions will apply to water use under the permit, and will be in the permit, if issued.

1. Period of allowed use: MARCH 1 THROUGH OCTOBER 31
2. Rate: 3.23 CFS BEING 1.675 CFS FROM WELL 1 AND 1.555 CFS FROM WELL 2
3. The amount of water used for irrigation under this right, together with the amount secured under any other right existing for the same lands, is limited to a diversion of ONE-EIGHTIETH of one cubic foot per second (or its equivalent) and 3 acre-feet for each acre irrigated during the irrigation season of each year.
4. Water use development requirements:
 - A) Begin construction by (one year from issuance of permit).
 - B) Complete construction by October 1, 1995.
 - C) Completely apply the water to beneficial use by October 1, 1996.
5. The well shall be constructed in accordance with the General Standards for the Construction and Maintenance of Water Wells in Oregon. The works shall be equipped with a usable access port, and may also include an air line and pressure gauge adequate to determine water level elevation in the well at all times.
6. Measurement, recording and reporting conditions:
 - A. Before water use may begin under this permit, the permittee shall install a meter or other suitable measuring device as approved by the Director. The permittee shall maintain the meter or measuring device in good working order, shall keep a complete record of the amount of water used each month and shall submit a report which includes the recorded water use measurements to the Department annually or more frequently as may be required by the Director. Further, the Director may require the permittee to report general water use information, including the place and nature of use of water under the permit.
 - B. The permittee shall allow the watermaster access to the meter or measuring device; provided

however, where the meter or measuring device is located within a private structure, the watermaster shall request access upon reasonable notice.

7. Prior to receiving a certificate of water right, the permit holder shall submit the results of a pump test meeting the department's standards, to the Water Resources Department. The Director may require water level or pump test results every ten years thereafter.
8. This right is limited to any deficiency in the available supply of any prior right existing for the same land.
9. Failure to comply with any of the provisions of the permit may result in action including, but not limited to, restrictions on the use, penalties, or cancellation of the permit.
10. The permit is for the beneficial use of water without waste. The water user is advised that new regulations may require the use of best practical technologies or conservation practices to achieve this end.
11. The use shall conform to such reasonable rotation system as may be ordered by the proper state officer.
12. The use of water shall be limited when it interferes with any prior surface or ground water rights.

TECHNICAL REVIEW CHECKLIST

Application: 6-12664

Review Date: 6-25-93

- S indicates information was completed or adequately addressed.
- U indicates information is needed, or incomplete, or inadequately addressed
- N/A indicates Not Applicable

SUMMARY

- S Completeness
- S Land Use
- S GW Interference (if potential interference with surface water, see results of water availability analysis)
- S Conflicts
- S Water Availability

N/A

The applicant has certified that the information provided in the application is an accurate representation of the proposed use and is true and correct to the best of their knowledge.

S

No oath is required because application was filed before June 5, 1992.

S

Application fees:

Examination fee:	\$ 200
Recording fee:	\$ 598
TOTAL REQUIRED	\$ 798
TOTAL SUBMITTED	\$ 728
AMOUNT DUE prior to issuance of permit	\$ 70
AMOUNT OVERPAID	
refund due applicant	\$

10-100
249-498
598

S

Proposed dates of beginning and completion of construction, and complete application of water.

S

A satisfactory map of the proposed place of water use prepared by a certified water right examiner, unless exempt under OAR 690-14-150(3).

N/A

A CWRE map is not required for applications filed before November 9, 1987.

U
A written copy of the legal description of the property on which the water is to be used.

N/A
A copy of written authorization, contract or easement permitting access to the land or reservoir not owned by the applicant.

N/A
No statement of ownership was required for applications filed before August, 1990.

N/A
The report from watermaster has been received.

S
The proposed use is not restricted or prohibited by statute.

S
The source of water is not withdrawn from appropriation by order of the State Engineer or Water Resources Commission, or legislatively withdrawn under ORS Chapter 538.

S IRRIGATION use(s) is/are classified uses(s) under the _____ Basin Program, OAR 690 - _____.

U
The application, map and supporting data are complete and free of defects.

Land Use Compatibility:

As expressed by the Planning Department of HAARNEY COUNTY

S
The land uses to be served by proposed water uses (including proposed construction) are allowed or are not regulated by the local comprehensive plan (ordinance section ART 3, SEC 3.120).

N/A
The land uses to be served by proposed water uses (including proposed construction) involve discretionary land use approvals which have been obtained.

N/A
The local government was notified, and sent no comment pursuant to the rules at the time; land use was presumed in compliance per such statement printed on the application.

For ground water applications:

S
A copy of the constructor's log, if available, for any well already constructed, or required information regarding actual or anticipated construction.

S
The report from groundwater section has been received.

For reservoir applications:

N/A
Plans, specifications and supporting information for the dam and impoundment area.

RECEIVED

Report Date: 7/23/93

DEC 30 1993
WATER RESOURCES
SALEM, OREGO

OREGON WATER RESOURCES DEPARTMENT

SATISFACTORY REPORT OF TECHNICAL REVIEW

FOR WATER USE PERMIT(S)

OBJECTIONS TO THE PROPOSED WATER USE AS DESCRIBED BELOW MUST BE RECEIVED IN WRITING BY THE OREGON WATER RESOURCES DEPARTMENT, 3850 PORTLAND ROAD N.E., SALEM, OREGON 97310, BY 5 P.M. ON OR BEFORE:
9/24/93.

APPLICATION FILE NUMBER - G 12664

Applicant name/address/county/phone:

HERB DAVIS AND SONS
HC 72 BOX 120
PRINCETON, OR 97721
HARNEY Co. 503-493-2538

Date application received for filing and/or tentative date of priority: 9/24/1991

SOURCE: WELLS 1 AND 2 WITHIN THE WARNER LAKES BASIN

Purpose and/or use: IRRIGATION.

Flow: 3.23 CUBIC FEET PER SECOND (CFS)

Point of Diversion Location:

Well ① T 26.00 S R 33.00 E SEC. 19, SESE
Well ② T 26.00 S R 33.00 E SEC. 29, SWNE

Place of use:

WELL 1

NESE 33.500 Acres
NWSE 33.500 Acres
SWSE 33.500 Acres
SESE 33.500 Acres

Section 19

WELL 2

NWNE 29.000 Acres
SWNE 29.000 Acres
NENW 33.200 Acres
SENW 33.200 Acres

Section 29

T 26.00 S R 33.00 E, W.M.

Herb Davis + Sons
H. B. Davis

December 19, 1994

RECEIVED

DEC 30 1994

WATER RESOURCES DEPT.
SALEM, OREGON

Oregon

HERB DAVIS AND SONS
HC 72 BOX 120
PRINCETON, OR 97721

WATER
RESOURCES
DEPARTMENT

REFERENCE: FILE G-12664

Dear Applicant:

Your application file was reviewed recently and was found to be lacking the following item(s):

- FEES -- Please submit recording fees in the amount of \$ _____.
- MAP -- The map must be prepared/corrected by a Certified Water Rights Examiner.
- LEGAL DESCRIPTION -- A complete legal description of the property. This may be found in your deed or title insurance policy.
- EASEMENT -- Permission/Authorization to access lands included in the application but not owned by the applicant.
- OATH -- The following statement must be signed, dated, and included in the application file:
"I/We certify that the information I have provided in this application is an accurate representation of the proposed water use and is true and correct to the best of my knowledge."
- CONFLICT RESOLUTION -- Your proposed use conflicts with an existing water right. Please advise us of how you plan to resolve the conflict.
- OTHER: _____

Herb C Davis
Signature of Applicant

26/12/94
Day / mo Date Year

These items must be received before a permit may be issued. If these items are not received within 30 days (90 days for the map) from the date of this letter, the Department may begin the procedure for rejecting the application. If for any reason you are not able to submit the required material(s) within the time allotted, please let me know as soon as possible.

To help speed processing, please mark the envelope "URGENT" and send the requested items to my attention at the address listed below.

Sincerely,

Douglas L. Baer
Douglas L. Baer
Senior Water Rights Technician



Commerce Building
158 12th Street NE
Salem, OR 97310-0210
(503) 378-3739
FAX (503) 378-8130

December 19, 1994

Oregon

HERB DAVIS AND SONS
HC 72 BOX 120
PRINCETON, OR 97721

WATER
RESOURCES
DEPARTMENT

REFERENCE: FILE G-12664

Dear Applicant:

Your application file was reviewed recently and was found to be lacking the following item(s):

- FEES -- Please submit recording fees in the amount of \$ _____.
- MAP -- The map must be prepared/corrected by a Certified Water Rights Examiner.
- LEGAL DESCRIPTION -- A complete legal description of the property. This may be found in your deed or title insurance policy.
- EASEMENT -- Permission/Authorization to access lands included in the application but not owned by the applicant.
- OATH -- The following statement must be signed, dated, and included in the application file:
"I/We certify that the information I have provided in this application is an accurate representation of the proposed water use and is true and correct to the best of my knowledge."

Signature of Applicant

Date

- CONFLICT RESOLUTION -- Your proposed use conflicts with an existing water right. Please advise us of how you plan to resolve the conflict.
- OTHER: _____

These items must be received before a permit may be issued. If these items are not received within 30 days (90 days for the map) from the date of this letter, the Department may begin the procedure for rejecting the application. If for any reason you are not able to submit the required material(s) within the time allotted, please let me know as soon as possible.

To help speed processing, please mark the envelope "URGENT" and send the requested items to my attention at the address listed below.

Sincerely,



Douglas L. Baer
Senior Water Rights Technician

Commerce Building
158 12th Street NE
Salem, OR 97310-0210
(503) 378-3739
FAX (503) 378-8130

December 1, 1994

Northwest Farm Credit Sucs ACA
PO Box 607
Redmond, OR 97756

REFERENCE: FILE G-12664

Dear Applicant:

Your application file was reviewed recently and was found to be lacking the following item(s):

- FEES -- Please submit recording fees in the amount of \$_____.
- MAP -- The map must be prepared/corrected by a Certified Water Rights Examiner.
- LEGAL DESCRIPTION -- A complete legal description of the property. This may be found in your deed or title insurance policy.
- EASEMENT -- Permission/Authorization to access lands included in the application but not owned by the applicant.
- OATH -- The following statement must be signed, dated, and included in the application file:
"I/We certify that the information I have provided in this application is an accurate representation of the proposed water use and is true and correct to the best of my knowledge."
- CONFLICT RESOLUTION -- Your proposed use conflicts with an existing water right. Please advise us of how you plan to resolve the conflict.
- OTHER: _____.

These items must be received before a permit may be issued. If these items are not received within 30 days (90 days for the map) from the date of this letter, the Department may begin the procedure for rejecting the application. If for any reason you are not able to submit the required material(s) within the time allotted, please let me know as soon as possible.

To help speed processing, please mark the envelope "URGENT" and send the requested items to my attention at the address listed below.

Sincerely,

Douglas L. Baer
Senior Water Rights Technician



Commerce Building
158 12th Street NE
Salem, OR 97310-0210
(503) 378-3739
FAX (503) 378-8130

Letter should
have been
sent to Davis
Farm Credit
Called & I
told them I
would send
letter to Davis
DD 12/19/94

Oregon

WATER
RESOURCES
DEPARTMENT

RECEIVED

OCT 26 1994

WATER RESOURCES DEPT.
SALEM, OREGON

-C-O-U-T- -H-E-R-E-

ATTENTION FILE: G-12664

I/we certify that the information I have provided in this application is an accurate representation of the proposed water use and is true and correct to the best of my knowledge:



Commerce Building
158 12th Street NE
Salem, OR 97310-0210
(503) 378-3739
FAX (503) 378-8130

Wayne Davis + SONS 10/19/94 Wayne Davis 10/19/94
Applicant Signature Date Co-Applicant (if any) Date

Application No. 6-12664

RECEIVED
SEP 24 1980
OFFICE OF THE
DIRECTOR

State of Oregon
WATER RESOURCES DEPARTMENT

Application for a Permit to Appropriate Ground Water

Applicant(s) Herb Davis & Sons
(Please print or type - use dark ink)

Mailing Address: HC 72, Box 120
Princeton OR 97721 493-2538
City State Zip Daytime Phone No.

I (We) make application for a permit to appropriate the following described ground waters of the State of Oregon:

1. **THE DEVELOPMENT** (number of wells, tile lines, infiltration galleries, etc.): 2 wells and 2 circle pivots

If development is less than one mile from a natural stream, give the following:

Distance from development to stream: -

Elevation difference between streambed and development: -

NOTE: Wells must be constructed according to standards set by the department for the construction and maintenance of water wells. If the well is already constructed, please enclose a copy of the well driller's log with this application, and skip to Section 2 below.

Diameter of well: #1 12", #2 12" Depth in feet: #1 97', #2 90'

Type and size of well casing: #1 steel, #2 steel No. of feet: #1 25', #2 25'

Estimated depth to water: #1 14', #2 9'

Type of access port or measuring device: #1 3/4" pipe, #2 3/4" pipe

Wells to be drilled by: #1 Jack McClure, #2 ?

Address: #1 ?, #2 ?

If the water well is flowing artesian, describe your water control and conservation works: -

2. **TOTAL AMOUNT OF WATER** to be applied to beneficial use: 3.23 cubic feet per second, OR _____ gallons per minute. If water is to be used from more than one ground water source, give the quantity of water from each: #1 1.675 cfs, #2 1.555cfs

3. **INTENDED USE(s) OF WATER:** irrigation

If for more than one use, give the quantity of water from each source for each use; _____

If for **DOMESTIC** use, state the number of households to be supplied; _____

If for **MUNICIPAL OR QUASI-MUNICIPAL** use, state the present population to be served, and an estimate of the future requirements; (List population projections, water needs, anticipated areas to be provided water.)

If for **MINING** use, state the nature (gold, silver, etc.) of the mines to be served; _____

If for **IRRIGATION**, or other land area use, state the **TOTAL** number of acres to be developed under each use;

Irrigation	<u>258.4</u>
Other (describe)	_____

4. **DESCRIPTION OF WATER DELIVERY SYSTEM:** Include dimensions and type of construction of diversion works, length and dimensions of supply ditches or pipelines, size and type of pump and motor. If for irrigation, describe the type of system (i.e., flood, wheel line, hand line, drip, other)

Well #1, Pump is a vertical line shaft turbine using an electric motor piped to the center of the pivot via 10" PVC pipe. Well #2,

Pump is a vertical line shaft turbine using an electric motor piped to the center of the pivot via 10 alum. pipe.

5. **PROJECT SCHEDULE:** (List month and year)

Proposed date construction work will begin _____ completed _____

Proposed date construction work will be completed _____ "

Proposed date water use will be completed _____ "

NOTE: A map prepared by a Certified Water Right Examiner (CWRE) and a complete legal description of the subject property are required under ORS 537.140 and OAR 690 as a part of your application. The legal description may be copied from your deed, title insurance policy, or land sales contract.

6. a) In the event any deficiencies are noted involving the application map enclosed herein, please return the map with instructions for correction to (check one):

 Applicant X CWRE Other (Identify in REMARKS section)

b) In the event any deficiencies are noted involving the application, please return the application with instructions for correction to (check one):

 X Applicant CWRE Other (Identify in REMARKS section)

7. Are all lands involved (including the proposed diversion site, place of use, and access for conveying the water) under your ownership? yes . If not, list in the REMARKS section below, or on an attached sheet, the names and mailing addresses of the legal owners of all property involved in the proposed development.

NOTE: Prior to receiving a certificate of water right, the permit holder must submit to the Water Resources Department the results of a pump test meeting the department's standards. The Director will require water level or pump test results every ten years thereafter.

REMARKS: _____

NOTE: The permit, when issued, is for the beneficial use of water without waste. By law, the land use associated with this water use must be in compliance with statewide land-use goals and any local acknowledged land-use plan. It is possible the land use you propose may not be allowed if it is not in keeping with the goals and acknowledged plan. Your city or county planning agency can advise you about the land-use plan in your area.

Heck Davis + SONS
Signature of Applicant

9/23/91
Date

Heck J. Davis a partner
Signature of Co-Applicant, if any

9/23/91
Date

FOR WATER RESOURCES DEPARTMENT USE ONLY

Dear Applicant:

I certify that I have examined the foregoing application, together with the accompanying information, and am returning it to you for:

In order to retain its tentative priority, this application must be returned with the requested corrections or additions on or before:

_____, 19____.

WITNESS my hand this _____ day of _____, 19____.

Water Resources Director

By: _____

This instrument was first received in the office of the Water Resources Director at Salem, Oregon, on the 24th day of September, 1991, at 8 o'clock, aM.

APPLICATION NO: G-12664

July 23, 1993

HERB DAVIS AND SONS
HC 72 BOX 120
PRINCETON, OR 97721

Reference: File G-12664

Under separate cover I have enclosed our report of technical review. This process is fairly new to staff and has taken more time to complete than anticipated; however, we believe that the process is more fair and will allow staff to deal with issues in a more timely manner. I truly apologize for the delay.

Prior to issuance of the permit, we will need to receive total fees in the amount of \$798; being an examination fee of \$200.00, permit recording fee for the irrigation of 258.4 acres of \$598. Since you have previously submitted \$728, an additional amount of \$70 is required.

After submission of fees and the deadline for objections to the technical review expires, staff will again review the file for objections and further process your application as soon as possible.

Please feel free to contact me if you have any questions and I will be happy to address any concerns you may have.

Sincerely,

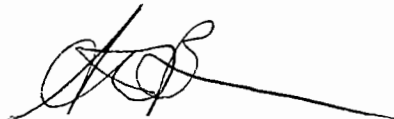

STEVE BROWN
Manager
Water Rights Division

cc: Chris Palmer, CWRE



RECEIVED

JUN 27 1994

WATER RESOURCES DEPT.
SALEM, OREGON

559 South Seventh Street
P.O. Box 607
Redmond, Oregon 97756
503/548-2126 FAX 503/548-5416



Farm Credit Services

June 24, 1994

Oregon Water Resources Director
555 13th Street NE
Salem, OR 97310

Re: Permit No. G12664 - Herb Davis & Sons

We request that you record the enclosed Assignment of the above referenced permit. As this permit is included in security for a loan which Farm Credit Services has made to Herb Davis & Sons, we request that copies of all notices and correspondence be sent to this office. Our check in the amount of \$10.00 is included for the recording fee.

As such time as the Certificate is issued, please forward same to this office to be held in the borrower's file.

We would ask that your office acknowledge receipt of our above request. Thank you for your assistance in this matter.

Sincerely,

Rose M. Gallant
Customer Service Representative

Encl.

Date: 6-28-94

Receipt acknowledged by: _____

Authorized Agent

NUMBER 90682

Check 70⁰⁰ NO _____ Cash _____

____ Surface Application

____ Reservoir Application

Ground Water Application

____ Transfer Application

____ Power Claim

____ Hydroelectric Examination

____ Hydroelectric License

____ Copying

____ Assignment

____ Extension of Time

____ Other

____ P-6

____ Quadrangle

____ Basin

____ Protest

____ Constructors Examination

____ Constructors License

____ Adjudication

*Recordy
2000*

*Refile
G12664*

NUMBER 96843

Check 10 MO Cash

 Surface Application

 Reservoir Application

 Ground Water Application

 Transfer Application

 Power Claim

 Hydroelectric Examination

 Hydroelectric License

 Copying

 Assignment

 Extension of Time

 Other

 P-6

 Quadrangle

 Basin

 Protest

 Constructors Examination

 Constructors License

 Adjudication

Tom S.
G-12664

67-12664

A-OK

TO JANET

SEND ORIGINAL TO F.C.S.

ALSO RETURN
~~SEND~~ COM OF TIGER
LETTER 6-24-84

**STATE OF OREGON
WATER RESOURCES DEPARTMENT**

RECEIPT # **103273** 3850 PORTLAND ROAD NE
SALEM, OR 97310
378-8455/378-8130 (FAX)

RECEIVED FROM: Herb Davis and
BY: Son

APPLICATION	112664
PERMIT	
TRANSFER	

CASH: CHECK: # 2457 OTHER: (IDENTIFY)

TOTAL REC'D \$ 70.00

01-00-0 WRD MISC CASH ACCT

842.010	ADJUDICATIONS	\$
831.087	PUBLICATIONS/MAPS	\$
830.650	PARKING FEES Name/month	\$
	OTHER: (IDENTIFY)	\$

REDUCTION OF EXPENSE

CASH ACCT.	\$
COST CENTER AND OBJECT CLASS	VOUCHER #

03-00-0 WRD OPERATING ACCT

MISCELLANEOUS:				
840.001	COPY FEES		\$	
850.200	RESEARCH FEES		\$	
880.109	MISC REVENUE: (IDENTIFY)		\$	
520.000	OTHER (P-6) (IDENTIFY)		\$	
WATER RIGHTS:				
842.001	SURFACE WATER	\$	842.002	\$
842.003	GROUND WATER	\$	842.004	\$ 70.00
842.005	TRANSFER	\$	842.006	\$
WELL CONSTRUCTION				
842.022	WELL DRILL CONSTRUCTOR	\$	842.023	\$
	LANDOWNER'S PERMIT		842.024	\$
	OTHER (IDENTIFY)			

06-00-0 WELL CONST START FEE

842.013	WELL CONST START FEE	\$	CARD #	
	MONITORING WELLS	\$	CARD #	

45-00-0 LOTTERY PROCEEDS

864.000	LOTTERY PROCEEDS	\$
---------	------------------	----

07-00-0 HYDRO ACTIVITY

		LIC NUMBER	
842.011	POWER LICENSE FEE(FW/WRD)		\$
842.115	HYDRO LICENSE FEE(FW/WRD)		\$
	HYDRO APPLICATION		\$

RECEIPT # **103273** DATED: 8/9/93 BY: Foster Jones

COPY CHECK-OFF SHEET FOR TECHNICAL REVIEWS

✓ CC: FILE # G - 12664

✓ WATERWATCH

ODF&W

✓ WATERMASTER # Bill Beal #10

✓ REGIONAL MANAGER - KEVIN SEARLES

OTHER ADDRESSES:

✓ CWRE CHRIS PALMER

CASEWORKER _____

ORIGINAL TO APPLICANT

date

SEND

name

Reference: File

Under separate cover I have enclosed our report of technical review. This process is fairly new to staff and has taken more time to complete than anticipated; however, we believe that the process is more fair and will allow staff to deal with issues in a more timely manner. I truly apologize for the delay.

Prior to issuance of the permit, we will need to receive total fees in the amount of \$798; being an examination fee of \$200.00, permit recording fee for the irrigation of 258.4 acres of \$598. Since you have previously submitted \$728, an additional amount of \$70 is required.

After submission of fees and the deadline for objections to the technical review expires, staff will again review the file for objections and further process your application as soon as possible.

Please feel free to contact me if you have any questions and I will be happy to address any concerns you may have.

Sincerely,

Water Rights Division

cc: , CWRE

COM: Groundwater/Hydrology Section Meyer
Reviewer's Name

SUBJECT: Application G- 12664

PER THE Mathem Lake Basin rules, one or more of the proposed POA's is within _____ mile of a surface water source and taps a groundwater source hydraulically connected to the surface water.

n/a

BASED UPON OAR 690-09 currently in effect, I have determined that the proposed groundwater use

- a. ___ will, or } have the potential for substantial interference with the nearest surface water
- b. will not } source, namely Mathem Lake; or
- c. ___ will, if properly conditioned, adequately protect the surface water from interference:
 - i. ___ The permit should contain condition #(s) _____;
 - ii. ___ The permit should contain special condition(s) as indicated in "Remarks" below;
 - iii. ___ The permit should be conditioned as indicated in item 4 below; or
- d. ___ will, with well reconstruction, adequately protect the surface water from substantial interference.

BASED UPON available data, I have determined that groundwater for the proposed use

- a. will, or }
- b. ___ will not } likely be available in the amounts requested without injury to prior rights; or
- c. ___ can, if properly conditioned, avoid injury to existing rights or to the groundwater resource;
 - i. ___ The permit should contain condition #(s) _____;
 - ii. ___ The permit should contain special condition(s) as indicated in "Remarks" below;
 - iii. ___ The permit should be conditioned as indicated in item 4 below.

- a. ___ THE PERMIT should allow groundwater production from no deeper than _____ ft. below land surface;
- b. ___ The permit should allow groundwater production from no shallower than _____ ft. below land surface;
- c. ___ The permit should allow groundwater production only from the _____ groundwater reservoir between approximately _____ ft. and _____ ft. below land surface;
- d. ___ Well reconstruction is necessary to accomplish one or more of the above conditions.
- e. ___ One or more POA's commingle 2 or more sources of water. The applicant must select one source of water per POA and specify the proportion of water to be produced from each source.

REMARKS: _____

LL CONSTRUCTION (If more than one well doesn't meet standards, attach an additional sheet.)

THE WELL which is the point of appropriation for this application does not meet current well construction standards based upon:

- a. review of the well log;
- b. field inspection by _____;
- c. report of CWRE _____;
- d. other: (specify) _____

THE WELL construction deficiency:

- a. constitutes a health threat under Division 200 rules;
- b. commingles water from more than one groundwater reservoir;
- c. permits the loss of artesian head;
- d. permits the de-watering of one or more groundwater reservoirs;
- e. other: (specify) _____

THE WELL construction deficiency is described as follows: _____

- THE WELL**
- a. was, or } constructed according to the standards in effect at the time of
 - b. was not } original construction or most recent modification.
 - c. I don't know if it met standards at the time of construction.

COMMENDATION:

I recommend including the following condition in the permit:

"No water may be appropriated under terms of this permit until the well(s) has been repaired to conform to current well construction standards and proof of such repair is filed with the Enforcement Section of the Water Resources Department."

I recommend withholding issuance of the permit until evidence of well reconstruction is filed with the Enforcement Section of the Water Resources Department.

REFER this review to Enforcement Section for concurrence.

THIS SECTION TO BE COMPLETED BY ENFORCEMENT PERSONNEL

concur in G/H's recommendation A or B above relating to conditioning or withholding the permit.

_____, 1991.
(Signature)

do not concur in G/H's recommendation A or B above relating to conditioning or withholding the permit for following reasons: _____

_____, 1991.
(Signature)

M: Groundwater/Hydrology Section Meyer
Reviewer's Name

JECT: Application G- 12664

PER THE Malheur Lake Basin rules, one or more of the proposed POA's is within _____ mile of a surface water source and taps a groundwater source hydraulically connected to the surface water.

BASED UPON OAR 690-09 currently in effect, I have determined that the proposed groundwater use

- a. ___ will, or } have the potential for substantial interference with the nearest surface water
- b. will not } source, namely Malheur Lake; or
- c. ___ will, if properly conditioned, adequately protect the surface water from interference:
 - i. ___ The permit should contain condition #(s) _____;
 - ii. ___ The permit should contain special condition(s) as indicated in "Remarks" below;
 - iii. ___ The permit should be conditioned as indicated in item 4 below; or
- d. ___ will, with well reconstruction, adequately protect the surface water from substantial interference.

BASED UPON available data, I have determined that groundwater for the proposed use

- a. will, or }
- b. ___ will not } likely be available in the amounts requested without injury to prior rights; or
- c. ___ can, if properly conditioned, avoid injury to existing rights or to the groundwater resource;
 - i. ___ The permit should contain condition #(s) _____;
 - ii. ___ The permit should contain special condition(s) as indicated in "Remarks" below;
 - iii. ___ The permit should be conditioned as indicated in item 4 below.

- a. ___ THE PERMIT should allow groundwater production from no deeper than _____ ft. below land surface;
- b. ___ The permit should allow groundwater production from no shallower than _____ ft. below land surface;
- c. ___ The permit should allow groundwater production only from the _____ groundwater reservoir between approximately _____ ft. and _____ ft. below land surface;
- d. ___ Well reconstruction is necessary to accomplish one or more of the above conditions.
- e. ___ One or more POA's commingle 2 or more sources of water. The applicant must select one source of water per POA and specify the proportion of water to be produced from each source.

612664

REMARKS: _____

TWO WELLS

STATE OF OREGON
 WATER RESOURCES DEPARTMENT
 INTEROFFICE MEMO

TO: File G- 12664
 From: Sarah C Meyer
 Subject: Surface/Ground Water Considerations

The applicant seeks 3.23 cfs from two wells for irrigation of 258.4 acres in the Warner Lakes Basin

Township 26S Range 33E Section 19/29
 County Harney

FACTS	WELL #1	WELL#2	information
Near-by stream	<u>Malheur Lake</u>		
Distance from stream	<u>2 1/2 mile</u>	<u>4600'</u>	
Depth of well	<u>97</u>	<u>90</u>	
Casing to	<u>25</u>	<u>25</u>	
Lined to			
Sealed to			
Perforated/screened			
Well tests	<u>1150 gpm 2'8" @ 11 hrs.</u>		
Water found first unit?	<u>14</u>	<u>9</u>	
Water-bearing zones	<u>Rock</u>		
	<u>Gravel</u>		
	<u>Cinders</u>		
unit?			
Static water level	<u>15'</u>		
date	<u>October 1955</u>		
Elevation	<u>4111</u>	<u>4104</u>	<u>4093 (Lake)</u>
	<u>Δ = 18'</u>	<u>Δ = 11'</u>	<u>Δ =</u>
Information source			

only one well log.

General geology _____
 General hydrology _____
 Confined/Unconfined? Probably unconfined

observation wells #218 } seal 9 #219 } no declines

Direct hydraulic conn.? YES NO
 Substantial Interference? YES NO Unknown.

no surface drainage ground permeable to allow seepage.

JAN 16 1992

WATER AVAILABILITY REPORT-SURFACE WATER APPLICATION

WATER RESOURCES DEPT.
SALEM, OREGON

Name of Applicant Herb Davis & Sons Application Number G-12664

1. To your knowledge, has the stream or basin that is the source for this application ever been regulated for prior rights?

Yes _____ No X

If yes, please explain.

2. Has the stream or basin that is the source for this application ever been regulated for minimum streamflows?

Yes _____ No X

If yes, please explain.

3. Do you observe this stream system during regular field work?

Yes _____ No X

If yes, what are your observations for the stream.

4. Based on your observations, would there be water available in the quantity and at time needed to supply the development proposed by this application.

Yes X No _____ Don't Know _____

What would you recommend for conditions on a permit, that may be issued approving this application?

That it is subject to regulation if it interferes with wells in the area with earlier priority.

5. Any other recommendations you would like to make?

The application is in the Malthus Lake Basin Not Warner Lakes Basin

Signature William H. Beal WM District # 10 Date 1-10-92

WaterWatch

O F O R E G O N

RECEIVED

NOV 12 1991

WATER RESOURCES DEPT.
SALEM, OREGON

November 11, 1991

Stephen C. Brown
Senior Water Rights Specialist
Applications and Permits Section
Water Resources Department
3850 Portland Rd. N. E.
Salem, OR 97310

Re: Application for Permit #G12664
Herb Davis, Warner Lakes Basin, Harney Co.
3.23 cfs, Irrigation

Is the groundwater in this area in hydraulic connection with the surface water? If so, what effect will an appropriation of this size have on lake levels in the Warner Lakes Basin?

The Warner Lakes Basin is the only home of the Warner Sucker Catostomus Warnerensis. The Warner Sucker is a federally listed threatened species under the Endangered Species Act. The fish is on the State Endangered Species List as an endangered species. The Oregon Department of Fish and Wildlife along with the Bureau of Land Management and the U. S. Fish and Wildlife Service have recently undertaken some heroic relocation efforts in an attempt to save these fish from extinction.

WaterWatch suggests that this application be referred to the Water Resources Commission for determination of the public interest in accordance with OAR 690-11-080.

Sincerely,



Jim Myron

September 27, 1991

HERB DAVIS AND SONS
HC 72 BOX 120
PRINCETON, OR 97721

REFERENCE: File(s) G-12664

We received your application(s) proposing to use water, along with supporting data and fees. Your receipt is enclosed unless you received it earlier. The application has been assigned the above referenced file number and will be reviewed in detail as time allows. If you need to call or write to us, be sure to reference the file number(s) listed above so we may assist you promptly.

Applications which are received in proper form with required maps, supporting data and fees can be considered for approval by issuance of permits following a mandatory 60-day waiting period and after public interest matters are resolved.

Processing of applications which require additional information will be delayed further. If you feel that a delay in the processing of your application will cause a hardship, please advise in writing.

If the application is approved, the use allowed by the permit will be subject to the Water Resources Commission's Basin Program statements, instream flow requirements, and demands of prior rights.

If you have any questions, please contact the Water Right Section at the telephone number referenced below.

cc: CWRE



3850 Portland Rd NE
Salem, OR 97310
(503) 378-3739
FAX (503) 378-8130

Permit No. _____
 Land Use Information Form: Permits, Hydroelectric Licenses, Water Uses In Addition to Classified Uses

This information is needed to determine compatibility with local comprehensive plans as required by ORS 197.180. The Water Resources Department will use this and other information to evaluate the water use application. **DO NOT FILL OUT THIS FORM IF water is to be diverted, conveyed, and/or used only on federal lands.**

Applicant's Name: Herb Davis & Sons
 Address: HC 72, Box 120
 City: Princeton State: OR Zip: 97721 Day Phone: 493-2538

Please provide information as requested below for all tax lots on or through which water will be diverted or used. (Attach extra sheets as necessary.) Applicants for municipal use, or irrigation uses within irrigation districts, may substitute existing and proposed service area boundaries for the tax lot information requested below.

Tax Lot or Local I.D.#	Plan Designation/Zoning (e.g. Rural Residential/RR-5)	Check All That Apply		
		Water Diverted	Water Conveyed	Water Use
26 33	Tax lots 3400, 3500, 3700			
26 33 29	Tax Lots 100, 201			

Please list all counties and cities within which water is proposed to be diverted, conveyed, and/or used. Harney County

The following section must be completed by a planning official from each county and city listed unless your project will be located entirely within city limits. In this case, only the city planning agency must complete this form. Please request extra forms as needed.

For Local Government Use Only

Local government planning officials are to complete the remainder of this form. If this form can not be completed while the applicant waits, please sign and detach the receipt as instructed below. Please mail the completed form directly to the Water Resources Department (3850 Portland Rd. NE, Salem, OR, 97310) within 60 days of the date of receipt as shown below. If the form is not completed within 60 days, the Department may take action to approve the water use.

a) Check the appropriate box below and provide requested information.

Land uses to be served by proposed water uses (including proposed construction) are allowed outright or are not regulated by your comprehensive plan. Cite applicable ordinance section(s): Article 3, Sec. 3.120. Go to section b) on reverse side.

Land uses to be served by proposed water uses (including proposed construction) involve discretionary land use approvals as listed in the table below. **Note:** Please attach documentation of applicable local land use approvals which have already been obtained. (Record of Action plus any accompanying findings is sufficient.)

Type of Land Use Approvals Needed (e.g.: plan amendments, rezones, conditional use permits, etc.)	Cite Most Significant, Applicable Plan Policies & Ordinance Section References	Please check the box that applies:		
		Already Obtained	Already Denied	Being Pursued Satisfactorily

(over)

Receipt for Request for Land Use Information

WRD Applicant Name: _____

This receipt must be signed by a local government representative and returned to the applicant for inclusion in the WRD application IF the local government can not provide the above requested land use information while the applicant waits.

City or County: _____

Staff Contact: _____ Phone: _____

Signature: _____ Date of Information Request: _____

(For Local Use Continued)

b) Please provide printed name and written signature.

Name: Carol J. Smith
Title: Planning Director

Date: 9-20-91
Phone: 573-6655

Signature: *Carol J. Smith*

Local governments are invited to express special land use concerns or make recommendations to the Department regarding this proposed use of water below, or on a separate sheet. For additional information call Roberta Jortner or Rick Bastasch at 378-3671.

Additional Comments:

Lined area for additional comments.

Application No. 6-1266A
Permit No.

STATE ENGINEER *Well 1*
Salem, Oregon

OBSERVATION WELL
Well Record

STATE WELL NO. 26/33-19R(1)
COUNTY Harney
APPLICATION NO. G-2584

OWNER: DE B. FORSLUND
~~Earl V. Horning~~

MAILING ADDRESS: Route 2, Box 22
CITY AND STATE: Moscow, Idaho
SEP 24 1955

LOCATION OF WELL: Owner's No.
..SE...¼ ..SE...¼ Sec.19... T. 26..... S., R.33... W., W.M.
Bearing and distance from section or subdivision
corner ...62' N. & 55' E. of SW cor. of SE¼ SE¼,
..... Section 19, T. 26 S., R. 33 E.

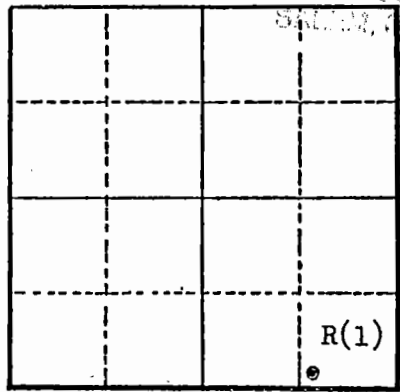

Altitude at well4111'

TYPE OF WELL: Drilled... Date Constructed Sept.-Oct. 1955

Depth drilled97..... Depth cased

Section19.....

CASING RECORD:

FINISH:

AQUIFERS:

WATER LEVEL:

15' below land surface, October 1955

PUMPING EQUIPMENT: TypeTurbine..... H.P.
Capacity1400..... G.P.M.

WELL TESTS:

Drawdown 2' 8" ft. after11..... hourspumping 1150..... G.P.M.
Drawdown ft. after hours G.P.M.

USE OF WATERIrrigation..... Temp.°F., 19.....

SOURCE OF INFORMATIONWell report in U-803.....

DRILLER or DIGGERJack McClure.....

ADDITIONAL DATA:

Logx..... Water Level Measurements Chemical Analysis Aquifer Test

REMARKS:

Application No. 6-12664

Permit No.

TOWNSHIP 26 S RANGE 33 E W. M.

SECTION 19

NE				NW				SW				SE				APPLICATION NUMBER	PERMIT NUMBER	CERTIFICATE NUMBER
NE	NW	SW	SE	NE	NW	SW	SE	NE	NW	SW	SE	NE	NW	SW	SE			
																U-803	U-715	CANCELLED
																G-45	G-716	CANCELLED
																G-2584	G-2396	CANCELLED
																G-10350	G-9407	
																G-12664		

TOWNSHIP 26 S RANGE 33 E W. M.

SECTION 29

NE				NW				SW				SE				APPLICATION NUMBER	PERMIT NUMBER	CERTIFICATE NUMBER
NE	NW	SW	SE	NE	NW	SW	SE	NE	NW	SW	SE	NE	NW	SW	SE			
																U-772	U-689	CANCELLED
																G-10258	G-9324	6+390
																G-11328	G-10466	2
																G-12664		

<u>DATE</u>	<u>INITIALS</u>	<u>MINIMUM REQUIREMENTS TO FILE</u>
_____	_____	Name and mailing address
_____	_____	Source of water
_____	_____	Quantity of water
_____	_____	Location of project
_____	_____	Use of water
_____	_____	Name and address of all owners
_____	_____	Signature of applicant
_____	_____	Allowable use by policy
_____	_____	State Engineer withdrawal
_____	_____	Legislative withdrawal
_____	_____	Examination fee
_____	_____	Land use approved _____ pending _____
_____	_____	Application date stamped, receipted date and time

[Handwritten initials/signature]

FIELD OPERATIONS

_____	_____	Stream code _____
_____	_____	Scenic Waterway _____
_____	_____	Findings made
_____	_____	Prepare six copies of Draft Permit
_____	_____	NOTE: If Diack findings are complete write "SCENIC-REG ACK LETTER" or if Diack findings are not yet made write "SCENIC-ACK LETTER" on appropriate drafts in upper right corner
_____	_____	Send one copy to Data Center
_____	_____	Entered in Paradox
_____	_____	Plat Carded
_____	_____	Stream Indexed <u>YES</u> <u>NO</u>
_____	_____	Conflicts <u>—</u> <u>X</u>
_____	_____	Prior ISWR <u>—</u> <u>—</u>

DM

SUPPORT SERVICES

<u>a/b</u>	<u>cal</u>	Stamp contents with application number
_____	_____	Mail/Provide copies of draft permits to DEQ, ODFW, PARKS, AND WATERMASTER
_____	_____	Mail acknowledgement letter (provided by Data Center) with receipt to applicant, cc to CWRE
_____	_____	Place label on file and card
_____	_____	If reservoir with dam is over 10 feet or storage over 9.2 AC-FT, route file to Dam Safety Section.

a/b

cal

FIELD OPERATIONS

_____	_____	Within Irrigation District _____ (name)
_____	_____	<u>YES</u> <u>NO</u>
_____	_____	Notified
_____	_____	District excerpt received
_____	_____	Other landowners notified
_____	_____	Need Commission review
_____	_____	Requests greater than 5.0 cfs
_____	_____	Dam height greater than 20 feet
_____	_____	Storage greater than 100 acre-feet
_____	_____	Out of Basin diversion
_____	_____	Groundwater recharge project
_____	_____	Other substantial public interest
_____	_____	ODFW comments received
_____	_____	DEQ comments received
_____	_____	Water availability received
_____	_____	Objections received
_____	_____	Objections resolved
_____	_____	Protested - Resolved
_____	_____	Permit Recording fees

REMARKS: _____

FPO

Application No. **G12664**
Permit No. **G11956**

ASSIGNED
HERB DAVIS AND SONS

Name **HC 72 BOX 120**
Address **PRINCETON, OR 97721**

Assigned **The above AND Nw Farm Credit Svcs, Aca**
Address **PO BOX 607 Redmond 97756**

Beginning construction **FEB 28 1996**

Completion of construction **OCT 1 1997**

Extended to

Complete application of water **OCT 1 1998**

Extended to

NW Farm Credit Svcs, Aca

Form 111 **PO BOX 607**
Redmond OR 97756