

**CLAIM OF
BENEFICIAL USE
for Reservoir Permits by
CWRE's (not self-certified)**



Oregon Water Resources Department
725 Summer Street NE, Suite A
Salem, Oregon 97301-1266
(503) 986-0900
www.oregon.gov/OWRD

RECEIVED

JUN 21 2021

OWRD

**A fee of \$200 must accompany this form for permits
with priority dates of July 9, 1987, or later.
Claims received without the correct fee of \$200 will be returned.**

A separate form shall be completed for each permit.

In cases where a permit has been amended through the permit amendment process, a separate claim for the permit amendment is not required. Incorporate the permit amendment into the claim for the permit.

This form is subject to revision. **Begin each new claim** by checking for a new version of this form at:
<https://www.oregon.gov/OWRD/Forms/Pages/default.aspx>

The completion of this form is required by OAR 690-014-0100(1) and 690-014-0110(4).

Please type or print in dark ink. If this form is found to contain errors or omissions, it may be returned to you. **Every item must have a response.** If any requested information does not apply to the claim, insert "NA." **Do not delete or alter any section of this form unless directed by the form.** The Department may require the submittal of additional information from any water user or authorized agent.

"Section 8" of this form is intended to aid in the completion of this form and should not be submitted.

If you have questions regarding the completion of this form, please call 503-986-0900 and ask for the Certificate Section.

The Department has a program that allows it to enter into a voluntary agreement with an applicant for expedited services. Under such an agreement, the applicant pays the cost to hire additional staff that would not otherwise be available. This program means a certificate may be issued in about a month. For more information on this program see:

<https://www.oregon.gov/OWRD/programs/WaterRights/RA/Pages/default.aspx>

**SECTION 1
GENERAL INFORMATION**

1. File Information

APPLICATION # R-88742	PERMIT # (IF APPLICABLE) R-15431	PERMIT AMENDMENT # (IF APPLICABLE)
---------------------------------	--	------------------------------------

2. Property Owner (current owner information)

APPLICANT/BUSINESS NAME K.A. Berger Farms, Inc. Attn: Rebecca Berger		PHONE NO. (503) 209-5449	ADDITIONAL CONTACT NO.
ADDRESS P.O. Box 1359			
CITY Hillsboro	STATE OR	ZIP 97123	E-MAIL annelisa@bergerseed.com

If the current property owner is not the permit holder of record, it is recommended that an assignment be filed with the Department. ***Each permit holder of record must sign this form.***

3. Permit holder of record (this may, or may not, be the current property owner)

PERMIT HOLDER OF RECORD K.A. Berger Farms Inc.			
ADDRESS P.O. Box 1359			
CITY Hillsboro	STATE OR	ZIP 97123	

ADDITIONAL PERMIT HOLDER OF RECORD		
ADDRESS		
CITY	STATE	ZIP

4. Date of Site Inspection:

March 9, 2021

5. Person(s) interviewed and description of their association with the project:

NAME	DATE	ASSOCIATION WITH THE PROJECT
Larry Urbanski	03/09/21	Farm Operations

6. County

Yamhill

7. If any property described in the place of use of the permit final order is excluded from this report, identify the owner of record for that property (ORS 537.230(5)):

OWNER OF RECORD		
ADDRESS		
CITY	STATE	ZIP

RECEIVED

JUN 21 2021

OWRD

Add additional tables for owners of record as needed

RECEIVED

JUN 21 2021

OWRD

SECTION 2
SIGNATURES

CWRE Statement, Seal and Signature

The facts contained in this Claim of Beneficial Use are true and correct to the best of my knowledge.

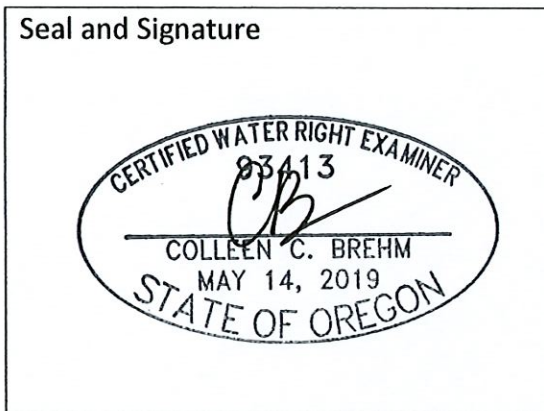

CWRE NAME Colleen C. Brehm		PHONE NO. (503) 542-3853	ADDITIONAL CONTACT NO. (262) 347-7309
ADDRESS 111 SW 5th Ave, Suite 2600			
CITY Portland	STATE OR	ZIP 97204	E-MAIL Colleen.brehm@kpff.com

Permit Holder's of Record Signature or Acknowledgement

Each permit or transfer holder of record must sign this form in the space provided below.

The facts contained in this Claim of Beneficial Use are true and correct to the best of my knowledge. I request that the Department issue a water right certificate.

SIGNATURE	PRINT OR TYPE NAME	TITLE	DATE
<i>Rebecca Berger</i>	Rebecca Berger	Managing Partner	6/8/21

SECTION 3
CLAIM DESCRIPTION

1. Reservoir source and, if from surface water, the tributary:

RESERVOIR NAME OR NUMBER	SOURCE	TRIBUTARY
Berger Reservoir	Runoff	Deer Creek

2. Developed use(s), period of use, and acre foot (af) for each use:

RESERVOIR NAME OR NUMBER	USES	SEASON OR MONTHS WHEN WATER WAS APPROPRIATED FOR STORAGE	VOLUME STORED (AF)
Berger Reservoir	Multiple purpose	December 2020	24.3
Total Quantity of Water Stored			24.3

3. Provide a general narrative description of the distribution works. This description must trace the water system from each point of diversion to the reservoir:

Water from runoff is stored behind the impoundment structure by closing a slide gate (POD). The slide gate, which can be adjusted to pass runoff outside of the authorized storage season and to drain the reservoir (if needed), is located on the impoundment side of an 18" diameter CMP outlet pipe that extends beneath the dam and ends downslope of the toe of the dam. The outlet pipe flows to a ditch a few feet west of the dam. This ditch then directs water to two pipes about 20 feet from the end of the impoundment outlet pipe – one 18" CMP pipe and one 12" double-walled ABS pipe. These two pipes convey runoff water to Deer Creek. The gate structure includes a vertical 24-inch diameter CMP overflow standpipe (installed in 2021) inside of an existing 30-inch diameter CMP pipe. The 24" standpipe is connected to the outlet pipe and is used to control the maximum height of the impounded water. These features can be seen in the drawing in Section 4E.5.

Reminder: The map associated with this claim must identify the location of the point(s) of diversion, Donation Land Claims (DLC), Government Lots (GLot), and Quarter-Quarters (QQ).

4. Variations:

Was the use developed differently from what was authorized by the permit, permit amendment final order, or extension final order? If yes, describe below. **YES**

(e.g. "The permit allowed the development of three reservoirs. The permit holder only developed one of the reservoirs." or "The permit allowed for the storage of 9 acre feet of water. The reservoir was developed to hold 5.2 acre feet.")

The permit allowed for the storage of 25 acre feet of water. The reservoir was developed to hold 24.3 acre feet.

5. Claim Summary:

RESERVOIR NAME OR #	MAXIMUM STORAGE AUTHORIZED BY PERMIT (AF)	MAXIMUM STORAGE DEVELOPED (AF)
Berger Reservoir	25	24.3

SECTION 4
SYSTEM DESCRIPTION

OWRD

Are there multiple reservoirs?

NO

If "YES" you will need to copy and complete Sections A through E for each reservoir.

Reservoir Name or Number this section describes (only needed if there is more than one):

Berger Reservoir

A. Reservoir Location

1. Is the reservoir on-channel?

NO

2. Provide dam outlet location and/or point of diversion(s).

TWP	RNG	MER	SEC	QQ	GLOT	DLC	MEASURED DISTANCES
5S	5W	WM	22	NW SE	--	--	1880 feet North and 1850 feet West from SE corner, Section 22

Reminder: The map associated with this claim must identify Donation Land Claims (DLC), Government Lots (GLOT), and Quarter-Quarters (QQ).

B. Diversion and Delivery System Information

Provide the following information concerning the diversion and delivery system. Information provided must describe the equipment used to transport the water from the point(s) of diversion to the reservoir.

1. Is a pump used?

NO

If "NO" items 2 through item 5 may be deleted.

6. Additional notes or comments related to the system:

N/A

C. Gravity Flow Pipe

(THE DEPARTMENT TYPICALLY USES THE HAZEN-WILLIAM'S FORMULA FOR A GRAVITY FLOW PIPE SYSTEM)

1. Does the system involve a gravity flow pipe?

YES

If "NO", items 2 through 4 relating to this section may be deleted.

2. Complete the table:

PIPE SIZE	PIPE TYPE	"C" FACTOR	AMOUNT OF FALL	LENGTH OF PIPE	SLOPE	COMPUTED RATE OF WATER FLOW (IN CFS)
18"	CMP	75 (assumed to be similar to 40-year-old cast iron)	15.32	82	0.375	38.060

3. Provide calculations:

Hazen-Williams Formula
 $v = 1.31(c)(r^{0.63})(s^{0.54})$
 Interior Diameter = 18 inches, or 1.5 feet
 Roughness Coefficient (C) = 75
 Fall = 15.32 feet per 82 feet of distance
 Grade = 0.186829268, or 18.7%
 Area of cross-section = 1.767145868 square feet
 Wetted Perimeter = 4.71238898 feet
 Hydraulic Radius = 0.375
 Velocity = 21.5375662 feet per second
 Pipe Capacity = 38.060 cubic feet per second

4. If an actual measurement was taken, provide the following:

DATE OF MEASUREMENT	WHO MADE THE MEASUREMENT	MEASUREMENT METHOD	MEASURED QUANTITY OF WATER (IN CFS)
N/A			

Attach measurement notes.

D. Gravity Flow Canal or Ditch

(THE DEPARTMENT TYPICALLY USES MANNING'S FORMULA FOR CANALS AND DITCHES)

1. Is a gravity flow canal or ditch used to convey the water as part of the distribution system?

NO

If "NO", items 2 through 4 relating to this section may be deleted.

E. Reservoir

1. Does the reservoir require the submittal of as-built plans and specifications?

NO

If "YES", answer item 2; items 3 through 8 relating to this section may be deleted.

If "NO", skip items 2; answer items 3 through 8.

RECEIVED

JUN 21 2021

OWRD

2. Complete the table:

HAVE THE DOCUMENTS BEEN SUBMITTED? YES OR NO	WHEN WERE THE DOCUMENTS SUBMITTED?	HAVE THEY BEEN APPROVED BY THE DEPARTMENT?	NUMBER OF ACRE FEET STORED
N/A			

3. If the reservoir stores less than 9.2 acre-feet of water or if the dam is less than 10 feet in height, and as-built plans and specifications are not required, complete the table and items 4 through 8.

MAXIMUM DEPTH	AVERAGE DEPTH	SURFACE AREA (IN ACRES)	VOLUME (IN ACRE FEET)
14 feet	9 feet	2.7	24.3

4. Provide reservoir volume calculations:

$V = \text{surface area} \times \text{depth}$
 Surface area = 2.7 acres (found using average of current Google Earth aerial imagery which is from 2017 and Stutzner Engineering drawings from 2016)
 Depth = 9 feet (average depth found using topographic information used in the Stutzner Engineering drawings from 2016; see attachment)
 $V = 2.7\text{ac} \times 9\text{ft} = 24.3\text{ ac-ft}$

5. Provide the following information concerning the physical characteristics of the dam:

CREST WIDTH (W)	DAM HEIGHT AT CENTERLINE (H)	DISTANCE FROM DOWNSTREAM TOP OF DAM TO DOWNSTREAM TOE (L)	DISTANCE FROM UPSTREAM TOP OF DAM TO UPSTREAM TOE (U)	WATER LEVEL AT INSPECTION	DOWN-STREAM SLOPE	UP-STREAM SLOPE
30 feet	9.8 feet	30 feet	22 feet	13.75 feet*	4:1 H:V	3:1 H:V

*The reservoir is excavated below the level of the dam.

6. Provide a drawing showing the cross section of the dam at the maximum section indicating details and dimensions. The drawing should be drawn at a standard even scale.

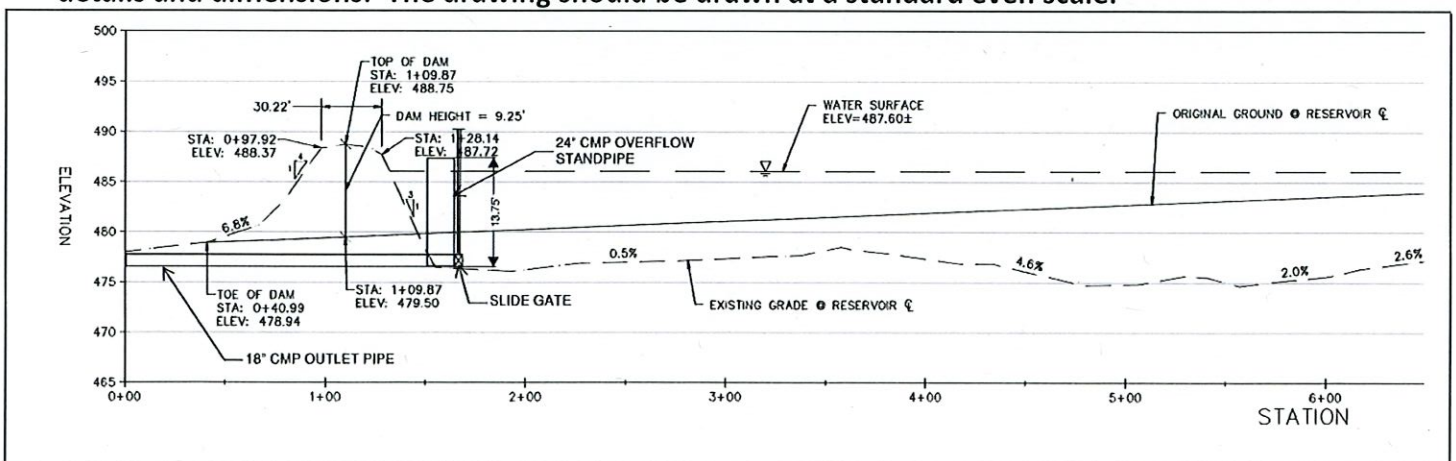

RECEIVED

JUN 21 2021

OWRD

7. Describe the outlet works (size and type of the outlet conduit and location):

There is an 18" CMP outlet pipe, which has a slide gate on the upstream side, that is routed under the earthen dam. Water discharges from the outlet pipe to a ditch on the downstream side of the dam and then flows through two approximately 430 LF outlet pipes (one 18" CMP pipe and one 12" double-walled ABS pipe) to Deer Creek. There is a 24" CMP overflow standpipe on the reservoir (upstream) end of the outlet pipe which helps control the maximum water surface elevation of the reservoir.

8. Describe the emergency spillway (dimensions and location):

BOTTOM WIDTH (W)	TOP WIDTH (L)	SPILLWAY DEPTH (H)
N/A	N/A	N/A

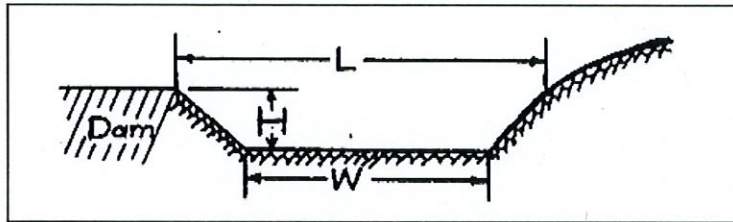

RECEIVED

JUN 21 2021

OWRD

SECTION 5
CONDITIONS

OWRD

All conditions contained in the permit, permit amendment, or any extension final order shall be addressed. Reports that do not address all performance related conditions will be returned.

1. Time Limits:

Permits and any extension final orders contain any or all of the following dates; the date when the actual construction work was to begin, the date when the construction was to be completed, and the date when the complete application of water to the proposed was to be completed. These dates may be referred to as ABC dates. Describe how the water user has complied with each of the development timelines established in the permit or extension final order:

	DATE FROM PERMIT	DATE ACCOMPLISHED*	DESCRIPTION OF ACTIONS TAKEN BY WATER USER TO COMPLY WITH THE TIME LIMITS
ISSUANCE DATE	3/10/2020		
BEGIN CONSTRUCTION (A)	3/10/2020	3/10/2020	The reservoir existed at the time the permit was issued.
COMPLETE CONSTRUCTION (B)	NA	NA	NA
COMPLETE APPLICATION OF WATER (C)	3/10/2025	12/31/2020	Water was stored in December 2020 using the staff gage to measure reservoir water levels. The staff gage was installed in September 2020.

* must be within period between permit or any extension final order issuance and the date to completely apply water

2. Is there an extension final order(s)?

NO

3. Measurement Conditions:

a. Does the permit, permit amendment, or any extension final order require the installation of a meter or approved measuring device?

YES, a staff

gage is required.

If "NO", items b through f relating to this section may be deleted.

Reminder: If a meter or approved measuring device was required, the COBU map must indicate the location of the device in relation to the point of diversion or appropriation.

b. Has a meter been installed?

N/A

c. Meter Information

POD/POA NAME OR #	MANUFACTURER	SERIAL #	CONDITION (WORKING OR NOT)	CURRENT METER READING	DATE INSTALLED
N/A					

If a meter has been installed, items d through f relating to this section may be deleted.

d. If a meter has not been installed, has a suitable measuring device been installed and approved by the Department?

N/A

e. If "YES", provide a copy of the letter approving the device, if available. If the letter is not available provide the name and title of the Water Resources Department employee approving the measuring device, and the approximate date of the approval:

NAME	TITLE	APPROXIMATE DATE

f. Measurement Device Description

DEVICE DESCRIPTION	CONDITION (WORKING OR NOT)	DATE INSTALLED
Staff gage*	Working	September 29, 2020

*Stevens Water Monitoring - Style C Staff Gage; goes from 0 to 23.33 ft with 7 sections purchased in total on August 12 2020.

4. Recording and reporting conditions

a. Is the water user required to report the water use to the Department? NO

If "NO", item b relating to this section may be deleted.

5. Outlet Pipe

a. Is the water user required to install a minimum 8" outlet pipe/conduit? YES

If "NO", items b through c relating to this section may be deleted.

b. Has the outlet pipe been installed? YES

If "YES", items c relating to this section may be deleted.

6. Fish Screening

a. Are any points of diversion required to be screened to prevent fish from entering the point of diversion? NO

If "NO", items b through e relating to this section may be deleted.

7. By-pass Devices

a. Are any points of diversion required to have a by-pass device to prevent fish from entering the point of diversion? NO

If "NO", items b and c relating to this section may be deleted.

8. Other conditions required by permit, permit amendment final order, or extension final order

a. Was the water user required to restore the riparian area if it was disturbed? NO

b. Was a fishway required? NO

c. Was submittal of a letter from an engineer required prior to storage of water? NO

d. Was submittal of a water management and conservation plan required? NO

e. Other conditions? NO

If "YES" to any of the above, identify the condition and describe the water user's actions to comply with the condition(s):

RECEIVED

JUN 21 2021

OWRD

NA

**SECTION 6
ATTACHMENTS**

Provide a list of any additional documents you are attaching to this report:

ATTACHMENT NAME	DESCRIPTION
Stuntzner Engineering Reservoir Drawings	Plans created in 2016 for the reservoir
Figure 1	Claim of Beneficial Use Map

RECEIVED
JUN 21 2021
OWRD

SECTION 7

CLAIM OF BENEFICIAL USE MAP

The Claim of Beneficial Use Map must be submitted with this claim. Claims submitted without the Claim of Beneficial Use map will be returned. The map shall be submitted on poly film at a scale of 1" = 1320 feet, 1" = 400 feet, or the original full-size scale of the county assessor map for the location.

Provide a general description of the survey method used to prepare the map. Examples of possible methods include, but are not limited to, a traverse survey, GPS, or the use of aerial photos. If the basis of the survey is an aerial photo, provide the source, date, series and the aerial photo identification number.

The survey methodology for the map includes the use of aerial imagery and GIS data from various sources (federal, state, and county agencies). The aerial photo used to develop the map is sourced from the USGS and was published on September 9, 2016.
GPS coordinates were taken at the staff gage in the field during the site inspection using a handheld GPS cellular device application. The map was then tied to this coordinate.

Map Checklist

Please be sure that the map you submit includes ALL the items listed below.
(Reminder: Incomplete maps and/or claims may be returned.)

- Map on polyester film.
- Appropriate scale (1" = 400 feet, 1" = 1320 feet, or the original full-size scale of the county assessor map)
- Township, Range, Section, Donation Land Claims, and Government Lots
- NA If irrigation, number of acres irrigated within each projected Donation Land Claims, Government Lots, Quarter-Quarters
- NA Locations of fish screens and/or fish by-pass devices in relationship to point of diversion
- Locations of meters and/or measuring devices in relationship to point of diversion
- Conveyance structures illustrated (pumps, reservoirs, pipelines, ditches, etc.)
- Point(s) of diversion or appropriation (illustrated and coordinates)
- Tax lot boundaries and numbers
- Source illustrated if surface water
- Disclaimer ("This map is not intended to provide legal dimensions or locations of property ownership lines")
- Application and permit number or transfer number
- North arrow
- Legend
- CWRE stamp and signature

RECEIVED

JUN 21 2021

OWRD

Section 22, T5S, R5W, W.M.,
Yamhill County, Oregon

RECEIVED

JUN 21 2021

OWRD

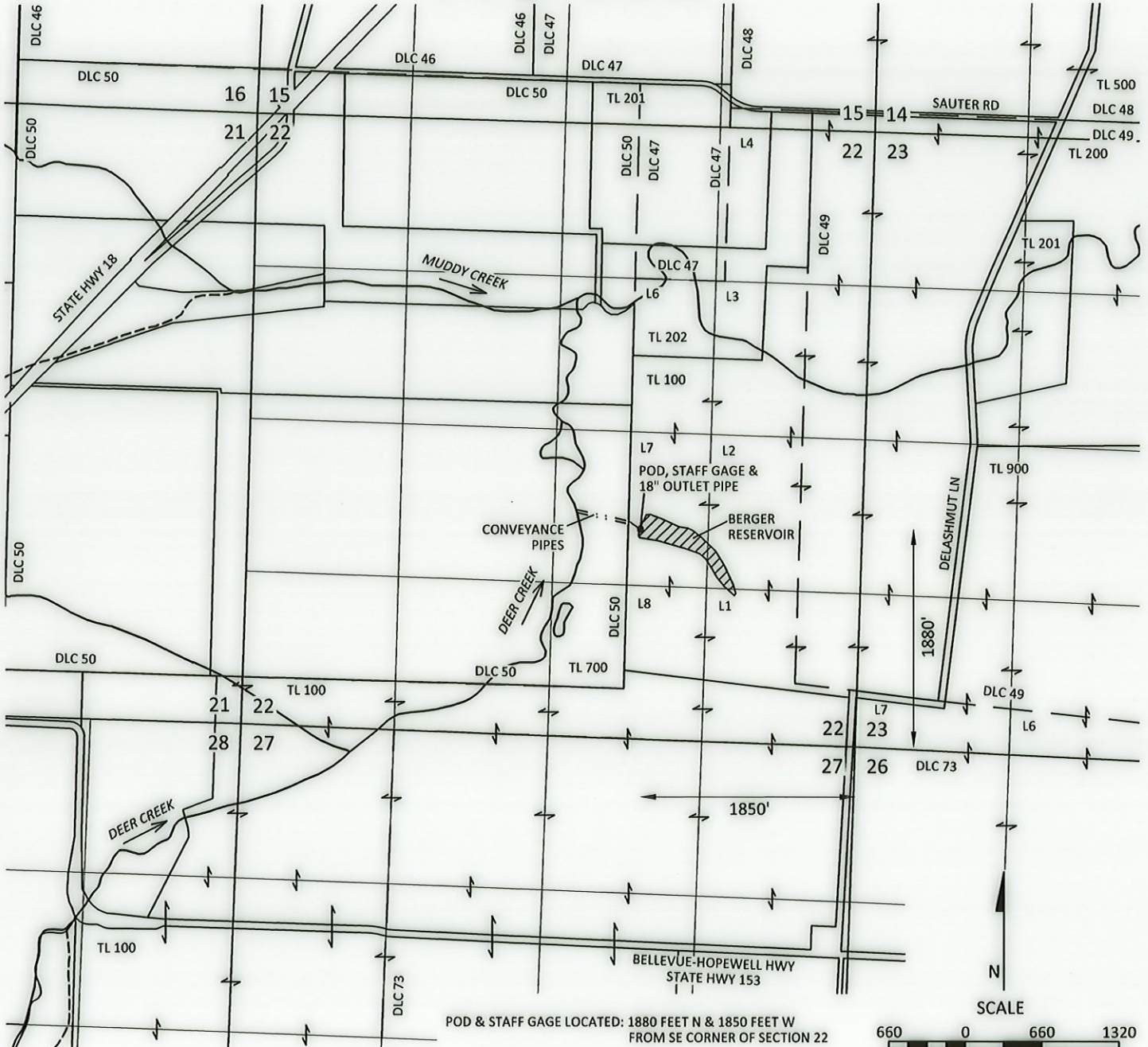

Application R-88742, Permit R-15431
CLAIM OF BENEFICIAL USE MAP
KA Berger Farms Inc.

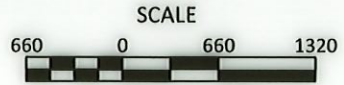

POD & STAFF GAGE LOCATED: 1880 FEET N & 1850 FEET W
FROM SE CORNER OF SECTION 22



EXPLANATION

-  BERGER RESERVOIR
2.7 ACRES
24.3 ACRE FEET
PRIORITY: 9/17/2019
-  POINT OF DIVERSION (POD)
-  PIPELINE

JUNE 8, 2021

This map is not intended to provide legal
dimensions or locations of property
ownership lines

Figure 1



111 SW Fifth Ave., Suite 2600
Portland, OR 97204
O: 503.543.3860
F: 503.324.4481
www.kpff.com

Site inspection conducted
MARCH 9, 2021

RECEIVED

JUN 21 2021

OWRD

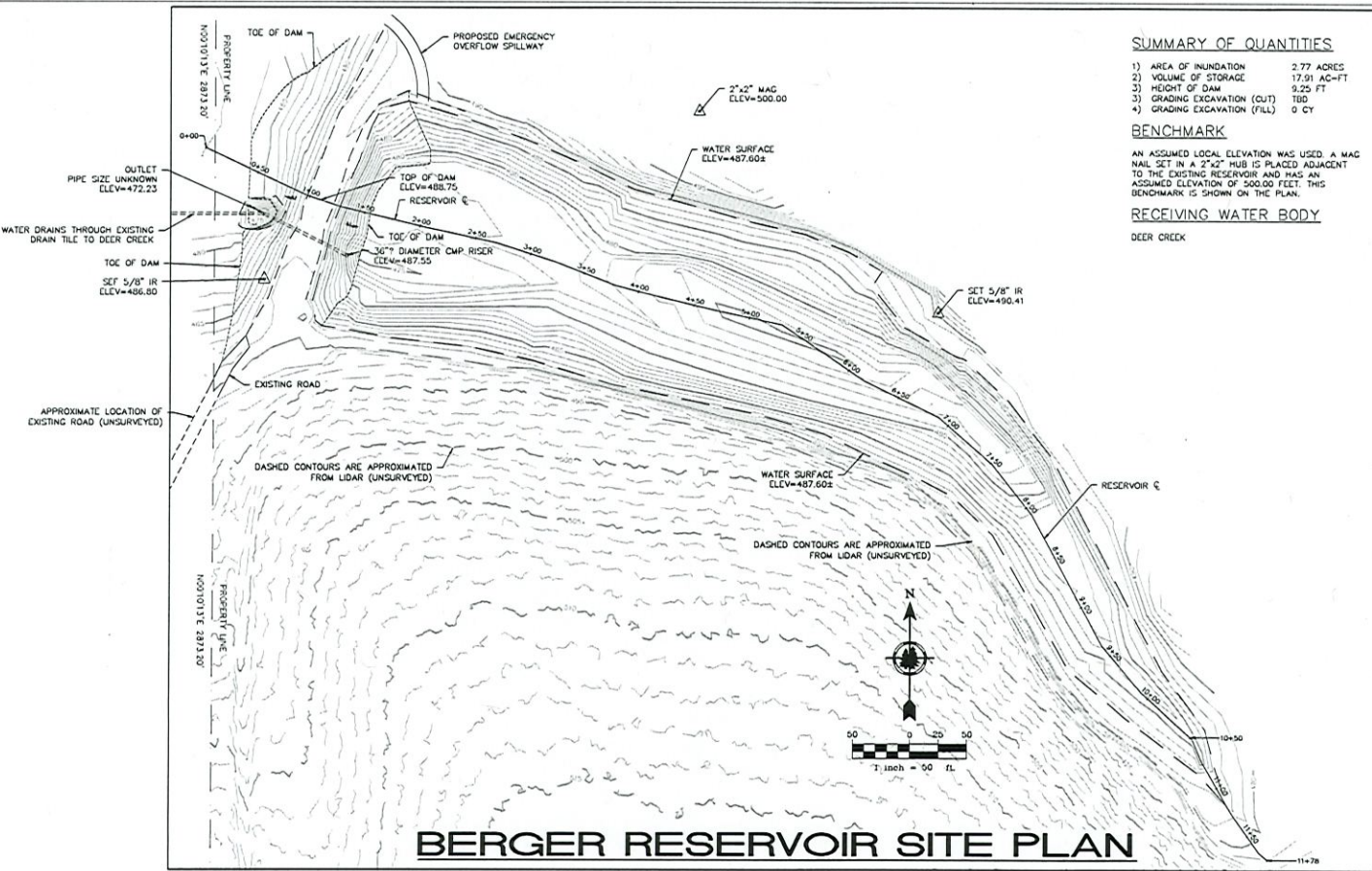

SUMMARY OF QUANTITIES

- 1) AREA OF INUNDATION 2.77 ACRES
- 2) VOLUME OF STORAGE 17.91 AC-FT
- 3) HEIGHT OF DAM 5.25 FT
- 4) GRADING EXCAVATION (CUT) TBD
- 5) GRADING EXCAVATION (FILL) 0 CY

BENCHMARK

AN ASSUMED LOCAL ELEVATION WAS USED. A MAG NAIL SET IN A 2\"/>

RECEIVING WATER BODY

DEER CREEK

BERGER RESERVOIR SITE PLAN

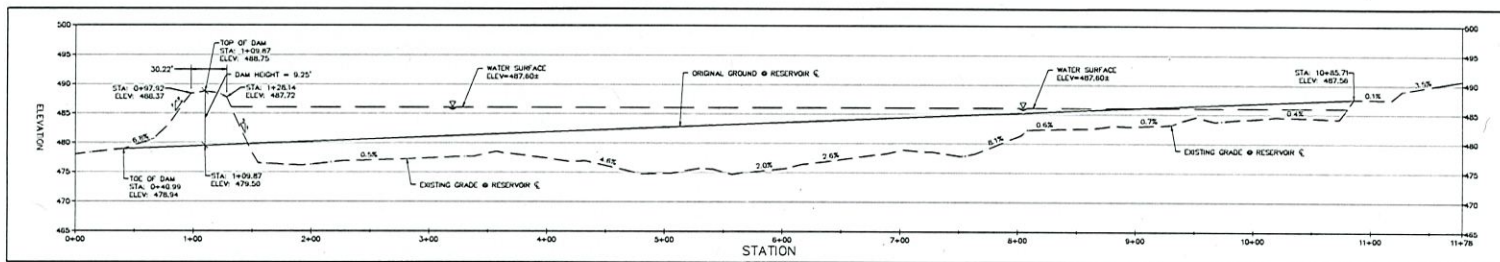

RESERVOIR PROFILE STA 0+00 TO 11+78

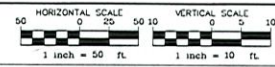

PREPARED FOR:
Berger Seed Co.
PO Box 1559
Hillsboro, OR 97123

Berger Reservoir
19720 Baker Highway
McMinnville, OR 97128
Reservoir Evaluation and Permitting
Site Plan and Profile

Stuntzner Engineering & Forestry, LLC
ENGINEERING • LAND SURVEYING • FORESTRY
PLANNING • WATER RIGHTS
EVALUATIONS

2137 19th Avenue
Forest Grove, Oregon 97116
TEL: (503) 357-5717
FAX: (503) 357-5559

DRAWN BY: HGH
CHECKED BY: WLF
DATE: 1-21-18
REVISED:
JOB NAME: Berger Reservoir
SHEET: Berger Res 1-20-18
JOB NO: 21813 SHEET 7 OF 7

RECEIVED

JUN 21 2021

OWRD



Transmittal

Page 1 of 1

DATE: June 18, 2021

SUBJECT: Claim of Beneficial Use Permit

VIA: US Mail

PURPOSE: For your use

TO: Oregon Water Resources Department
725 Summer Street NE, Suite A
Salem, OR 97301-1266

FROM: Colleen Brehm
Colleen@watways.com
503-227-5379

DESCRIPTION OF CONTENTS:

QTY	DATED	TITLE	NOTES
1	6/8/21	CBU Permit Application	
1	6/7/21	Check #16058	Permit Fee



Oregon
Kate Brown, Governor

Water Resources Department

725 Summer St NE, Suite A

Salem, OR 97301

(503) 986-0900

Fax (503) 986-0904

June 29, 2021

KA Berger Farms Inc
PO Box 1359
Hillsboro OR 97123

On June 21, 2021, the Water Resources Department received the Claim of Beneficial Use (COBU) for the following file(s):

Application R-88742 Permit R-15431

The COBU included a report and map. The Department hopes to review your submittal within approximately 2 - 4 years. At that time we will review these items and provide a final certificate, proposed certificate, or a request for additional information.

If you are interested in having your COBU reviewed sooner, you may pay to have your file processed immediately, using the Reimbursement Authority program, which is described at:

<https://www.oregon.gov/OWRD/programs/WaterRights/RA/Pages/Certificate.aspx>

Customer Service phone: (503) 986-0900

Enclosed is your receipt for the \$200.00 COBU recording fee

If you sell the property, please contact the Department, or have the new owners contact the Department about the need to file an assignment.

Cc: file R-88742
Colleen C Brehm, CWRE

Checklist for Claims of Beneficial Use Received at CSG Counter

Application #:	WRD Reviewer:
Transfer #:	
Date Received:	
CWRE Name:	
Priority Date (s):	

Fees Required:

- YES NO A fee of \$200 must accompany this form for permits with priority dates of July 9, 1987, or later.
- YES NO A fee of \$200 must accompany this form for any transfers including a water right with a priority date of July 9, 1987, or later.
 Example – A transfer involves 5 rights and one of the rights has a priority date of July 9, 1987, or later, the fee is required.

Fill in App or Transfer Number

Map Review:

- Map on polyester film (OAR 690-014-0170(1) & 310-0050(1)(b))
- Application & permit #; or transfer # (OAR 690-014-0100(1))
- Disclaimer (OAR 690-014-0170(5))
- North arrow (OAR 690-310-0050(2)(c))
- CWRE stamp and signature (OAR 690-014 & 310-0050)
- Appropriate scale (1" = 1320', 1" = 400', or the original full-size scale of the county assessor map) (014 & 310)
- Township, range, section, and tax lot numbers (OAR 690-310-0050(4))

MONEY SLIP

DATE: _____ RECEIPT #: _____

RECEIVED FROM: _____ APPLICATION PERMIT TRANSFER

CASH CHECK # _____ OTHER (IDENTIFY) _____ TOTAL RECD \$ _____

1083 TREASURY 4178 MISC CASH ACCT.

0407 COPIES _____ \$ _____
 OTHER: (IDENTIFY) _____ \$ _____

0243 Instream Lease _____ 0244 Muni Water Mgmt. Plan _____ 0245 Cons. Water _____

1083 TREASURY 4270 WRD OPERATING ACCT.

MISCELLANEOUS

0407 COPY & TAPE FEES 4611 \$ _____
 0410 RESEARCH FEES \$ _____
 0409 MISC REVENUE (IDENTIFY) \$ _____
 TC162 DEPOSIT LIAB. (IDENTIFY) \$ _____
 0240 EXTENSION OF TIME \$ _____

WATER RIGHTS EXAM FEE RECORD FEE

0201 SURFACE WATER \$ _____ 0202 \$ _____
 0203 GROUND WATER \$ _____ 0204 \$ _____
 0205 TRANSFER \$ _____

WELL CONSTRUCTION EXAM FEE RECORD FEE

0218 WELL DRILL CONSTRUCTOR \$ _____ 0219 \$ _____
 LANDOWNER'S PERMIT \$ _____ 0220 \$ _____
 OTHER (IDENTIFY) COBU \$200.00

0607 TREASURY 0487 HYDROELECTRIC

0233 POWER LICENSE FEE (FWWRD) LIC NUMBER _____ \$ _____
 0231 HYDRO LICENSE FEE (FWWRD) \$ _____

HYDRO APPLICATION \$ _____

SPECIAL INSTRUCTIONS:

RETURN TO APPLICANT -- LETTER ATTACHED

Report Review:

- On form provided by the Department (OAR 690-014-0100(1))
- Application & permit #; or transfer # (OAR 690-014)
- Ownership information (OAR 690-014)
- Date of survey (OAR 690-014)
- Person interviewed (OAR 690-014)
- County (OAR 690-014)
- CWRE stamp and signature (OAR 690-014-0100)
- Signature(s) of all permittee of transfer holder (OAR 690-014-0100)

Groundwater File Review:

- Pump Test not required (Priority Date prior to December 20, 1988) *If no, include pump test flyer w/acknowledgment letter
- Pump Test required (Priority Date on or after December 20, 1988)
- Pump Test submitted
- Pump Test not submitted