

Alternate Reservoir Application Completeness Checklist

Minimum Requirements (ORS 537.409)

For use by WRD staff only

Application #: 2-89139	Receipt #: 135628
Applicant Name: Boise Cascade Wood Products	Amount Requested: 9 AF
Priority Date: 6-22-2021	Proposed Use: MP.
County: Union	POD's TRS & TL: 1N, 39E. 15TL400
WM #: 6	Caseworker: <input checked="" type="checkbox"/> KF <input type="checkbox"/> LG
Reviewed by: CM.	Reviewed Date: 7/7/2021

- Landowner name, mailing address and telephone number provided.
- Source and tributary listed. Notes: NO WELLS-MUST HAVE GW APP TO USE A WELL AS A SOURCE. Cannot accept an E2 application and a storage application at the same time.
- Reservoir Location. TRSQQ and tax lot provided.
- Dam height, if applicable:
- Property ownership indicated?
- If applicant does not own all the land is the affected landowner's name and mailing address listed?
 - YES NO (Note: this includes lands not owned by applicant, upon which the source is located OR that are crossed by the diversion works, and any roads or rights-of-way.)
- Application signed by the landowner(s)? All parties noted as applicants must sign the application.
- Completed Watermaster review sheet**, signed and dated. Note: Must be completed within last 6 months.
 - Will the reservoir injure an existing water right? YES NO
 - If YES, can conditions be applied to mitigate injury? YES NO **if NO, return application.**
- Completed ODFW review sheet**, signed and dated. Note: Must be completed within last 6 months.
 - Will reservoir pose a significant detrimental impact to an existing fishery resource? YES NO
 - If YES, can conditions be applied to mitigate the impact? YES NO N/A **if NO, return application.**
- Completed Land-Use Form** or receipt signed by the appropriate planning department official enclosed?

Note: Does the use on land-use form match the proposed use on the application? Must be signed within the last 12 months.
- Provide a Legal Description** of all the property involved with this application. A copy of a deed, land sales contract, or title insurance meets this requirement.

Acceptable Map. Note: Requirements set forth by the Commission; causes fatal flaw if not provided by the applicant.

- Reservoir Location - noting Township, Range, Section, 1/4 1/4 and Tax Lot number(s)
- Scale of the Map, even scale such as 1" = 400', 1" = 1000', or 1" = 1320'
- Reference corner on map
- North directional symbol
- 1/4's clearly identified
- Reservoir clearly identified **
- Dam, or POD (if off-channel), coordinates referenced to a government land survey corner

Note: If no dam, use coordinates to the center of reservoir.

Fees: Amount of Water Requested: 9AF Name on check: Boise Cascade

Exam Fee Due:	\$ 725. ⁰⁰
Exam Fee Submitted:	\$ 725. ⁰⁰
Difference:	\$ 0
Recording Fee Paid?	<input checked="" type="checkbox"/> Yes <input type="checkbox"/> No \$ 520. ⁰⁰
Total:	\$ 1245. ⁰⁰

Oregon Water Resources Department
 Alternate Reservoir Application

-  [Main](#)
-  [Help](#)
-  [Return](#)
-  [Contact Us](#)

For impoundments less than 10 feet in height or storing less than 9.2 acre feet of water.

Today's Date: Wednesday, July 7, 2021

Base Application Fee.		\$410.00
Proposed Dam Height in feet.	9	
Proposed Reservoir volume in Acre Feet.	9	\$315.00
Subtotal:		\$725.00
Permit Recording Fee. ***		\$520.00
*** the Permit Recording Fee is not required when the application is submitted but, must be paid before a permit will be issued. It is fully refundable if a permit is not issued. If the recording fee is not paid prior to issuance of the Final Order, permit issuance will be delayed.	<input type="button" value="Recalculate"/>	
Estimated cost of Permit Application		\$1,245.00

Cancelled

100
301
401
500
801
900
1001
1101
1102
1300
1400
1401
1402

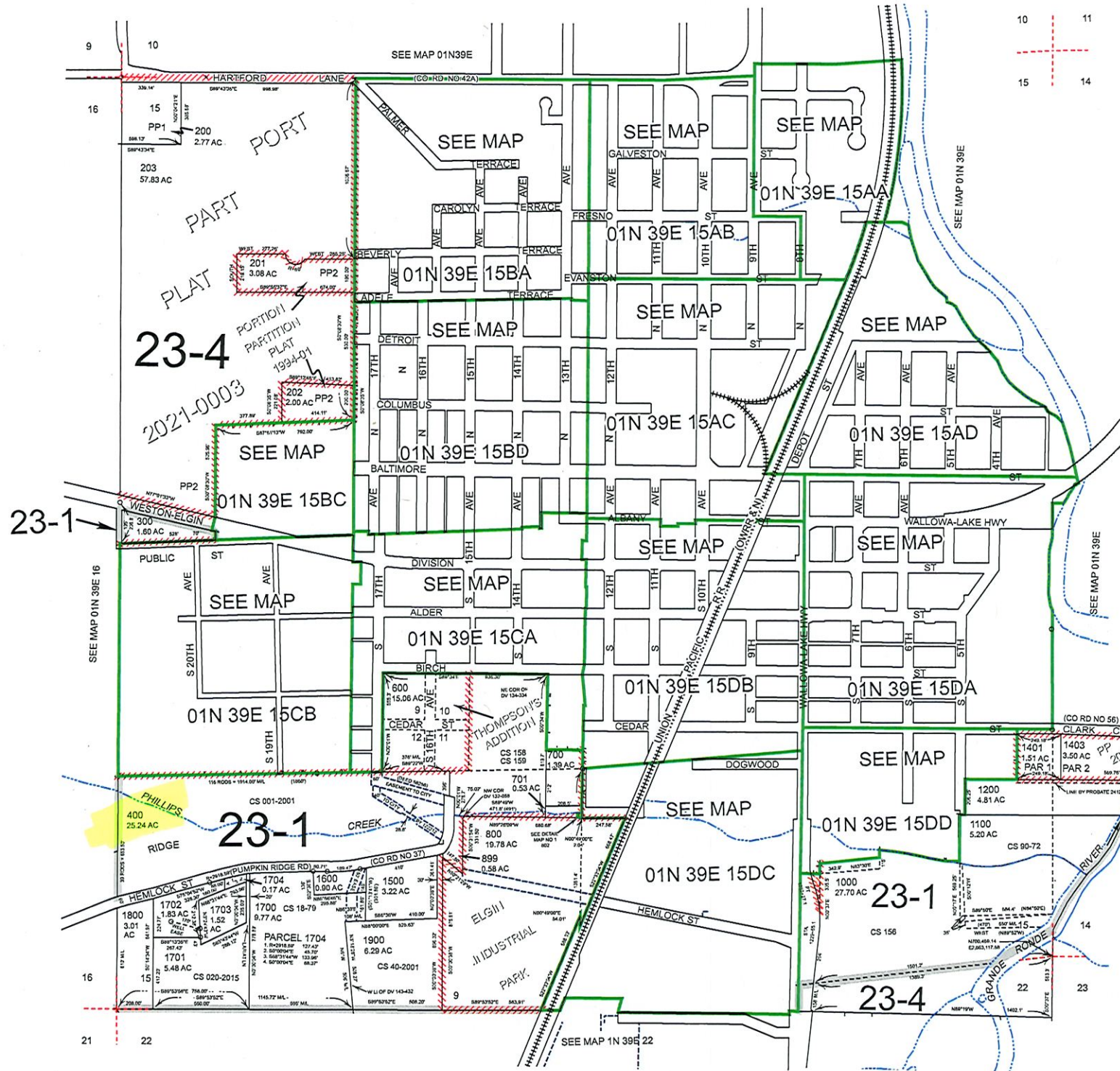

Revised: MA
02/03/2021

ELGIN
& INDEX

MONEY SLIP

DATE: <u>6-22-2021</u>	RECEIPT #: <u>135628</u>
------------------------	--------------------------

RECEIVED FROM: Boise Cascade Company

APPLICATION	<u>R-89139-A1+</u>
PERMIT	
TRANSFER	

CASH <input type="checkbox"/>	CHECK # <input checked="" type="checkbox"/> <u>17011</u>	OTHER (IDENTIFY) <input type="checkbox"/>	TOTAL REC'D \$ <u>1245.00</u>
-------------------------------	--	---	-------------------------------

1083 TREASURY	4170 MISC CASH ACCT.
---------------	----------------------

0407 COPIES	\$
____ OTHER: (IDENTIFY) _____	\$

0243 Instream Lease _____ 0244 Muni Water Mgmt. Plan _____ 0245 Cons. Water _____

1083 TREASURY	4270 WRD OPERATING ACCT.
---------------	--------------------------

MISCELLANEOUS	
0407 COPY & TAPE FEES	\$
0410 RESEARCH FEES	\$
0408 MISC REVENUE (IDENTIFY) _____	\$
TC162 DEPOSIT LIAB. (IDENTIFY) _____	\$
0240 EXTENSION OF TIME _____	\$

WATER RIGHTS			
0201 SURFACE WATER	EXAM FEE		RECORD FEE
0203 GROUND WATER	\$ <u>725.⁰⁰</u>	0202	\$ <u>520.⁰⁰</u>
0205 TRANSFER	\$	0204	\$

WELL CONSTRUCTION			
0218 WELL DRILL CONSTRUCTOR	EXAM FEE		RECORD FEE
LANDOWNER'S PERMIT	\$	0219	\$
____ OTHER (IDENTIFY) _____		0220	\$

0607 TREASURY	0467 HYDROELECTRIC
---------------	--------------------

0233 POWER LICENSE FEE (FW/WRD)	LIC NUMBER	
0231 HYDRO LICENSE FEE (FW/WRD)		\$
____ HYDRO APPLICATION		\$

SPECIAL INSTRUCTIONS:

RETURN TO APPLICANT -- LETTER ATTACHED