

16S 3E Sec 31

S-89140
Drake

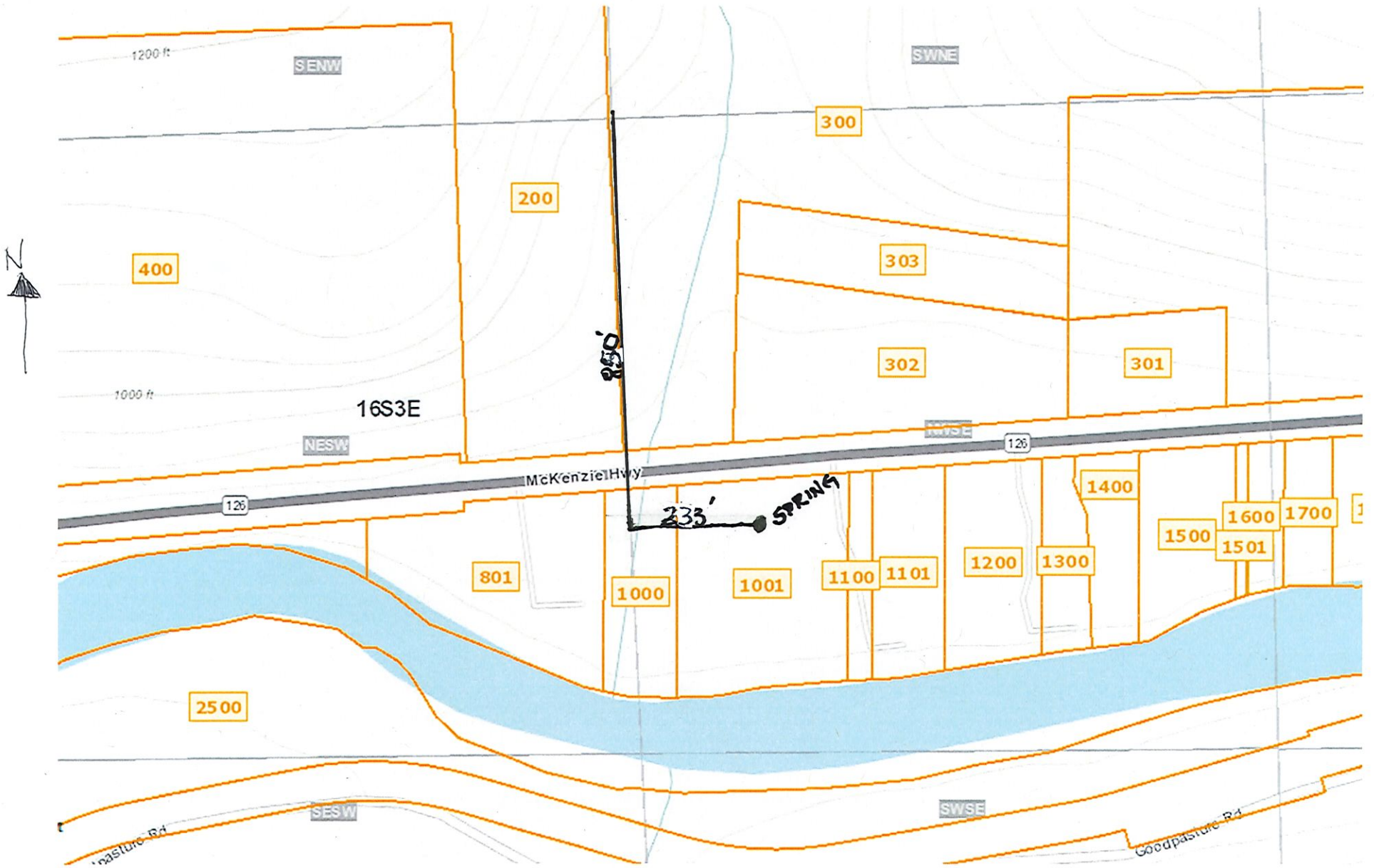

STEPHEN H. FORD & ASSOCIATES

407 TIFFANY BUILDING
787 WILLAMETTE STREET
PHONE 844-1882

EUGENE, OREGON 97401

S H FORD PHONE 348-3838
BOX 360, RT 5, EUGENE, OREGON 97401

RECEIVED

JUN 28 2021

OWRD

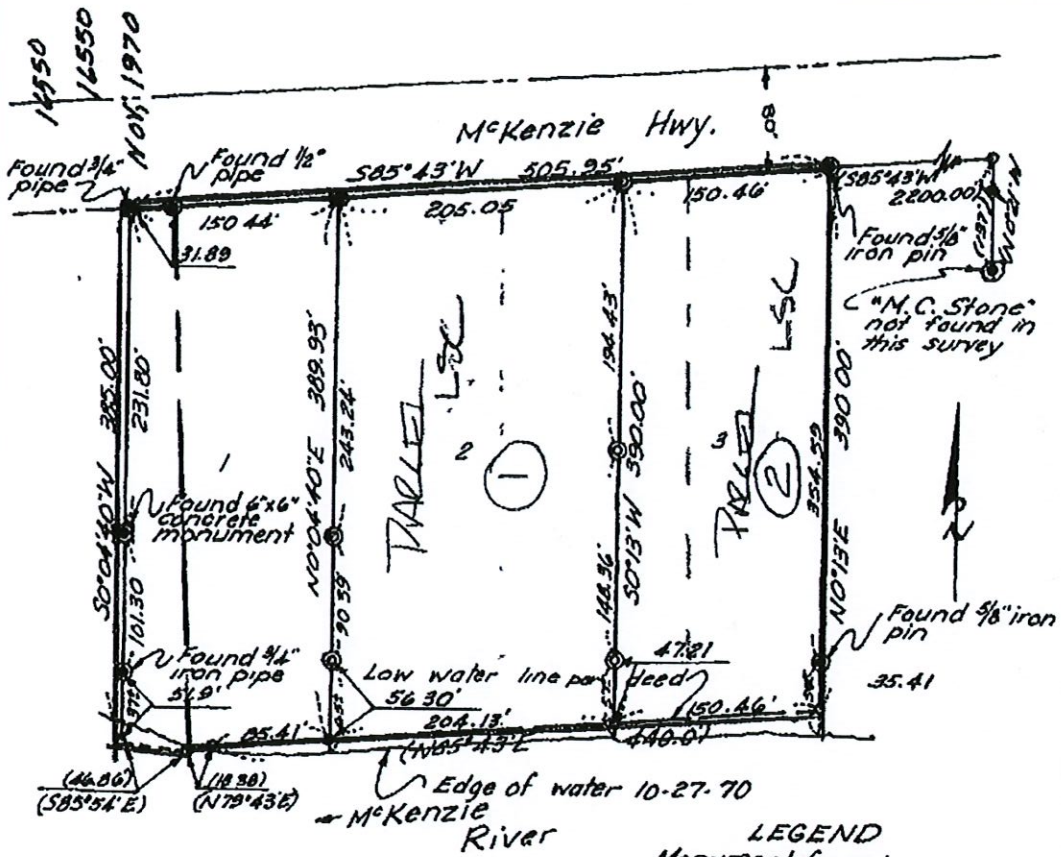

Bearings hereon are based on the McKenzie Hwy. being $S85^{\circ}43'W$

SURVEY FOR
CHARLES F. DAIC
 $S\frac{1}{2}$ -Sec. 31, T16S, R3E-W.M.
Scale: 1"=100' Nov, 1970

REGISTERED
OREGON
LAND SURVEYOR
STEPHEN H. FORD
128

S 3876

DRAWN BY [Signature] JOB NO. 6281

Map & Tax Lot #: 1635310001001

↑
Only area
of use

Scale: 1"=40'

Total acres on map: 3.18

Peter Drake
PO Box 45
47600 McKenzie Hwy
Vida, OR 97488
253-370-4365

860' Contour Line

Hwy 126

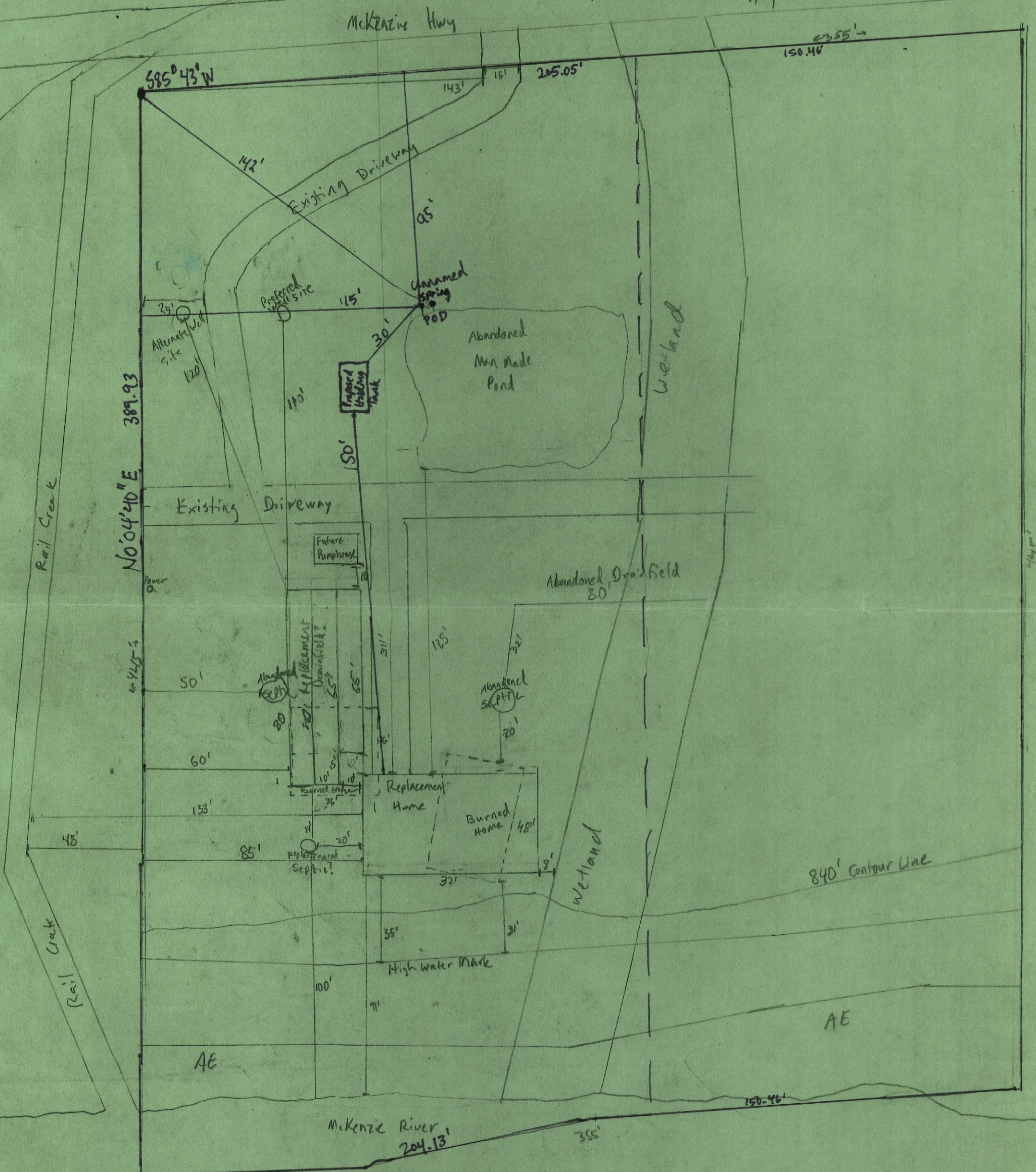

RECEIVED

JUN 28 2021

OWRD