

# MAP TO ACCOMPANY APPLICATION TO ADD A POINT OF APPROPRIATION AND PLACE OF USE FOR ELLIOT GOLDSTEIN

TAX LOT 502  
 IN NE 1/4 OF SECTION 15, TOWNSHIP 34 SOUTH, RANGE 4 WEST, W.M.  
 JACKSON COUNTY, OREGON

RECEIVED  
 JUL 01 2021

OWRD

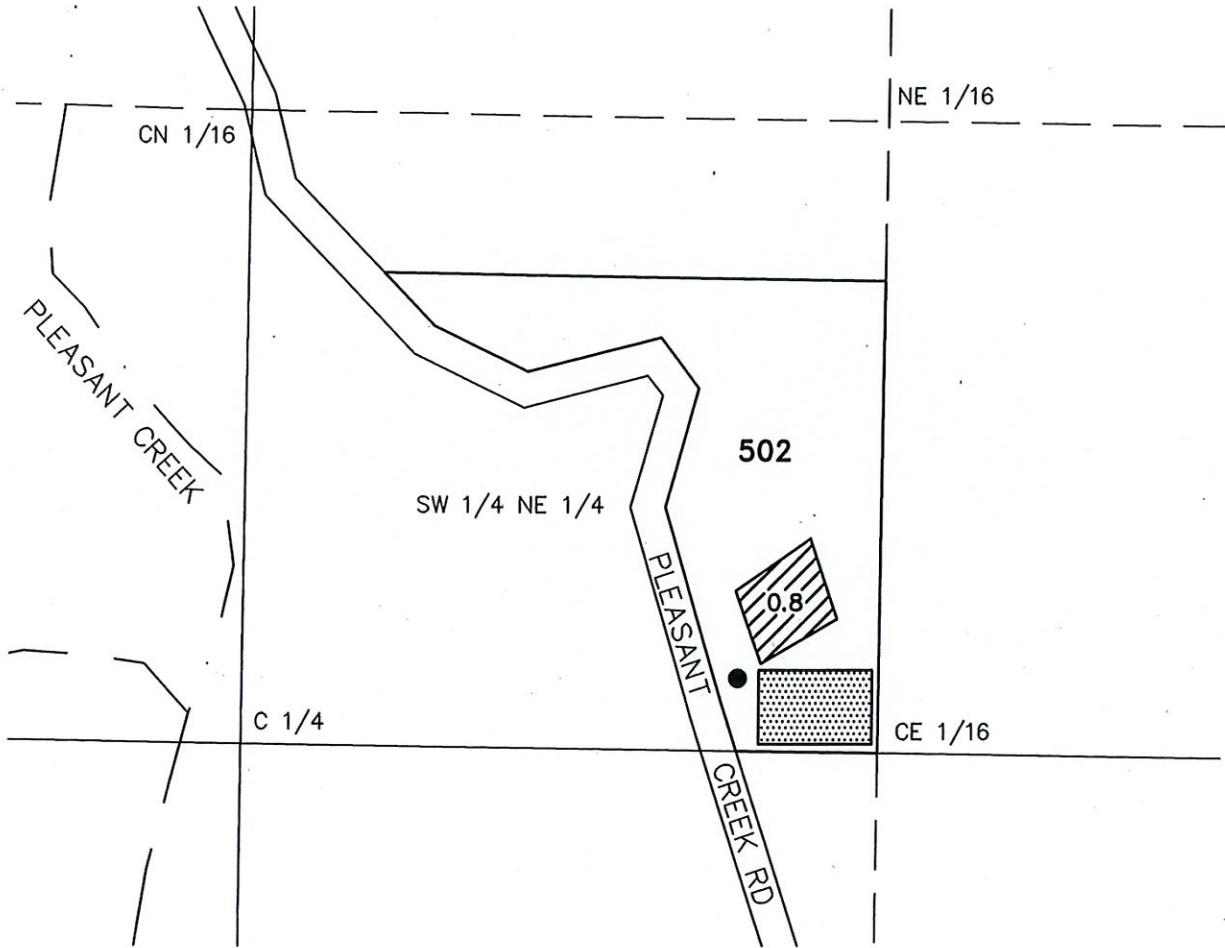

● POA (JACK 1952) LOCATED IN THE SW 1/4 OF THE NE 1/4 SECTION 15 AND 150 FEET NORTH AND 310 FEET WEST FROM THE CE 1/16 CORNER.



0.8 ACRES IR FROM POA, AS SHOWN.



NURSERY USE AREA FROM POA, AS SHOWN.

PROJECT No. 21-062	<p>ALL POINTS ENGINEERING &amp; SURVEYING, INC.</p>  <p>P.O. BOX 767                  TERREBONNE, OREGON 97760                  (541) 548-5833 PH                  scott@apeands.com                  www.APEandS.com</p>
<p>PREPARED AT THE REQUEST OF:                  ELLIOT GOLDSTEIN                  6900 PLEASANT CREEK ROAD                  ROGUE RIVER, OR 97537</p>	