

Section 6 T16S R4W of Willamette Meridian

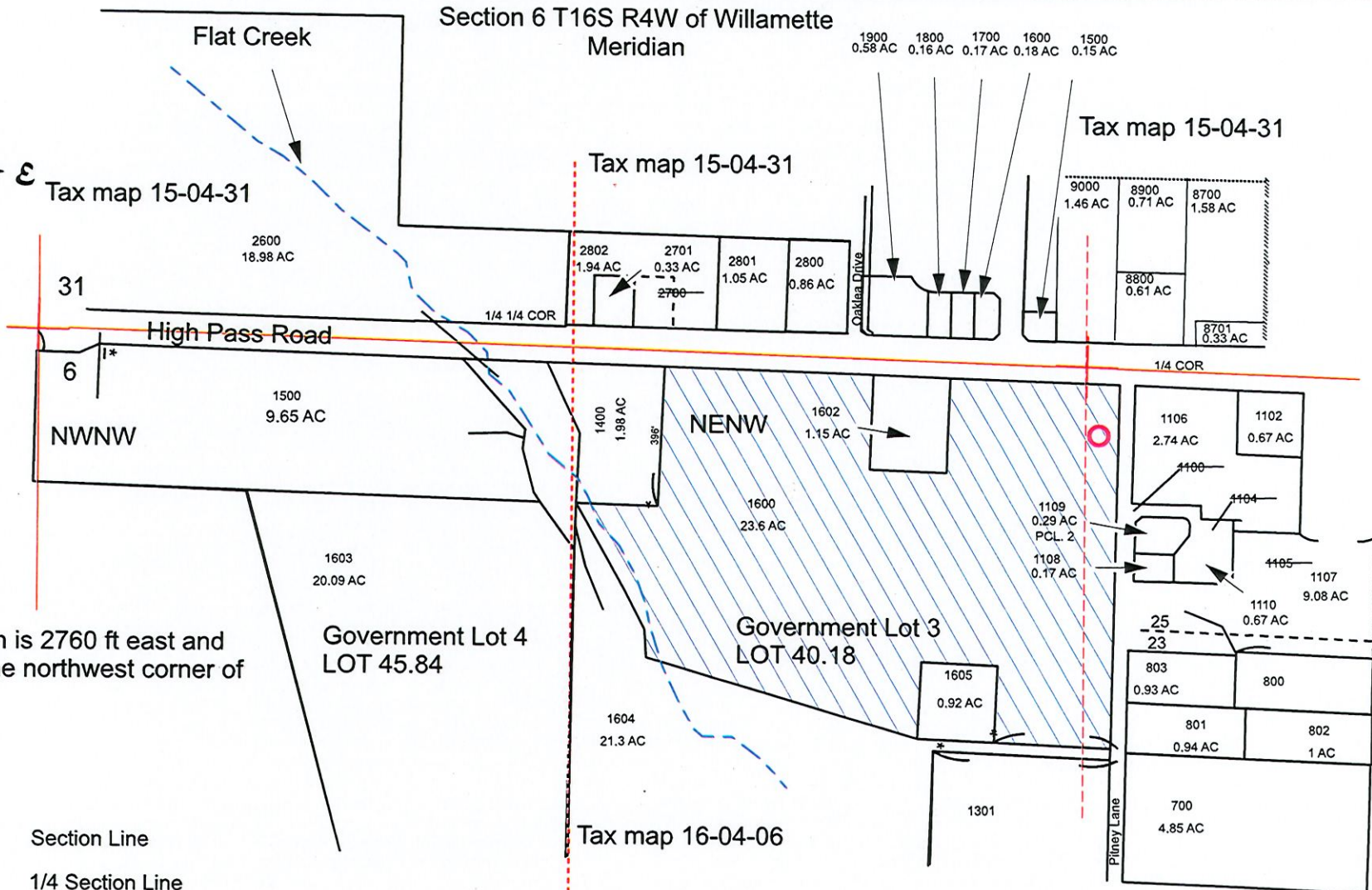

Point of diversion is 2760 ft east and 200 ft south of the northwest corner of section 6.

- Section Line
- 1/4 Section Line
- 1/4 1/4 Section line
- Stream



Well

1" = 400'

RECEIVED
JUN 23 2021

OWRD

| Area by Qtr-Qtr | | |
|-----------------|-----|-------|
| 40 | 160 | Acres |
| NE | NW | 21.00 |
| NW | NE | 2.46 |

This map is not intended to provide legal dimensions or locations of property ownership lines.

EGR & Associates, Inc.
Engineers, Geologists and Surveyors
2545 K Prairie Road
Eugene, Oregon 97402
(541) 688-8322

Water right area of use map

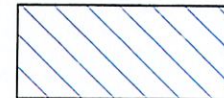

Area of Use