

RECEIVED

JUL 08 2021

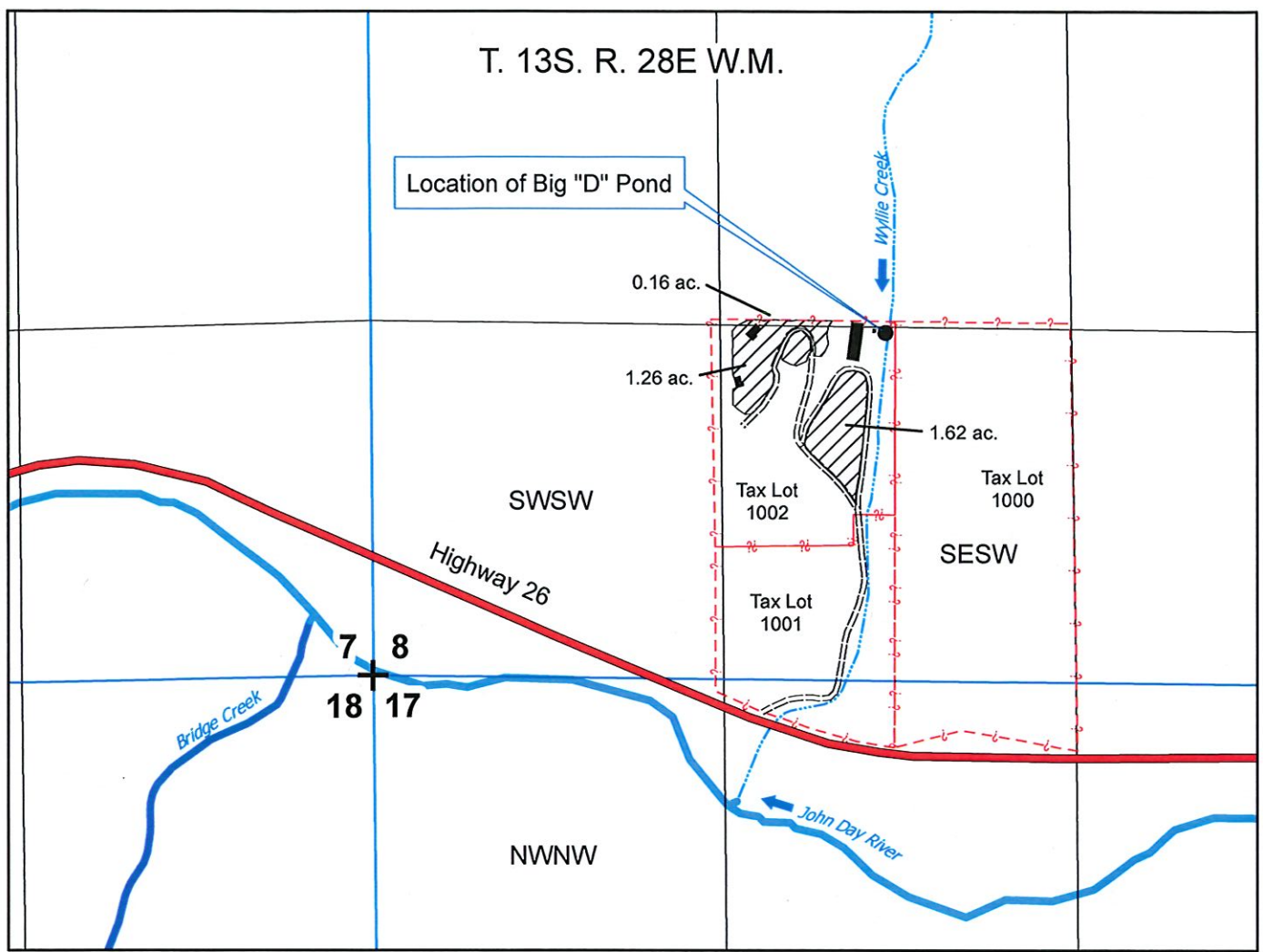





OWRD

# Application Map For Duane Daniels and Laura Breeze



Big "D" Pond is located approximately 1309 ft. North and 1937 ft. East of the SW corner of Section 8, T. 13S R. 28E W.M. being within the SESW of Section 8, T. 13S R. 28E W.M.

**Legend**

-  Home and Outbuildings
-  Highway 26
-  Private Roadway
-  Tax Lot
-  Proposed Place of Use
-  Big "D" Pond Location



1" = 660 feet