

FILE#: S 80343

DONALD WOOLDRIDGE
 WOOLDRIDGE, OLIVE ^{94361 Wedderburn}
~~32103 SQUAW VALLEY RD~~ ^{Loop}
 GOLD BEACH, OR 97444

Application No. 80343

Permit No. 52949

Certificate No. _____

Stream Index, Page No. 15

*VOL. 1 A
 Rogue River & Misc.*

FEES PAID		
Date	Amount	Receipt No.
5-18-95	\$300.-	124430
Recording 10-30-96	100.-	8019
Cert. Fee		
FEES REFUNDED		
Date	Amount	Check No.

Date filed _____

Priority _____

Action suspended until FPD

Return to applicant _____

Date of approval NOV 27 96

CONSTRUCTION

Date for beginning NOV 27 97

Date for completion OCT 1 98

Extended to _____

Date for application of water OCT 1 99

Extended to _____

PROSECUTION OF WORK

Form "A" filed 3/28/97

Form "B" filed ↓ ↓

Form "C" filed _____

*CBU
 due
 3/28/96*

FINAL PROOF

Blank mailed _____

Proof received _____

Date Certificate issued _____

ASSIGNMENTS				
Date	To Whom	Address	Volume	Page
REMARKS				

52949

Form C (690-9-77)

IMPORTANT—This form is a notice to the Water Resources Director that permittee is ready to make **final proof** to the extent to which the water has actually been applied to the intended use under the terms of the permit. Permittee is cautioned that Certificate of Water Right will be issued based on the extent of the quantity and use as determined by the **final proof** inspection and survey which will be made in response to the filing of this Form C.

NOTE: In the case of an irrigation permit, this Form C should not be mailed to the Water Resources Department until all of the land described in the permit, which it is intended to irrigate under this permit at any time, has actually been irrigated.

Fill out, detach and mail to the Water Resources Department, Salem, OR 97310, when all of the water has been applied.

Application No. 580343

NOTICE OF COMPLETE APPLICATION OF WATER TO A BENEFICIAL USE

DONALD W. WOODRIDGE, the holder of Permit No. 52949 to appropriate the public waters of the state of Oregon, completely applied the waters to a beneficial use in accordance with the terms of said permit, on the 24th day of MAY, 1997

Remarks:

OK [Signature]

IN WITNESS WHEREOF, I have hereunto set my hand this 24th day of MAY, 1997

DW Woodridge
(Signature of Applicant)

32103 Squaw Valley Rd Gold Beach
(Address) OR

Form B (690-9-77)

Application No. 580343

NOTICE OF COMPLETION OF CONSTRUCTION

I, DONALD W. WOODRIDGE, the holder of Permit No. 52949 to appropriate the public waters of the state of Oregon, completed the construction of the works described therein on the 24th day of MAY, 1997

Remarks:

If the works have less capacity than described in the permit, or you have definitely abandoned part of the proposed development, you should so state in order that our records may not be unnecessarily encumbered.

IN WITNESS WHEREOF, I have hereunto set my hand this 24th day of MAY, 1997

DW Woodridge
(Signature of Applicant)

32103 Squaw Valley Rd Gold Beach
(Address) OR

Fill out, detach and mail to the Water Resources Department, Salem, OR 97310, when construction work is completed.

Form A (690-9-77)

Application No. 580343

NOTICE OF BEGINNING OF CONSTRUCTION

I, DONALD W. WOODRIDGE, the holder of Permit No. 52949 to appropriate the public waters of the state of Oregon, began the actual construction of the works described therein on the 12th day of Feb, 1997

Remarks:

The appropriator must state the manner of beginning of construction, the amount of work completed and the type of equipment required for the water system up to the date of this statement, and any additional information which shows a substantial beginning of construction as authorized by your permit.

IN WITNESS WHEREOF, I have hereunto set my hand this 12th day of Feb, 1997

DW Woodridge
(Signature of Applicant)

32103 Squaw Valley Rd Gold Beach
(Address) OR

Fill out, detach and mail to the Water Resources Department, Salem, OR 97310, when construction work is begun.

CLAIM OF BENEFICIAL USE: S 80343
COMPLETENESS CHECKLIST

- 1. Source
 - 2. POD/POA location
 - 3. Conveyances shown
 - 4. POU shown
 - 5. Map Scale
 - 6. Township, Range, Section
 - 7. North arrow
 - 8. CWRE stamp & signature on report and map
 - 9. Disclaimer
 - 10. Date of survey
 - 11. Point of Beginning
 - 12. Dimensions/Capacity of Diversion system
 - 13. "Beneficial Use"-type title
 - 14. Map on Linen or polyester film
 - 15. Permit conditions
 - well access port
 - overirrigated acres
 - measuring device
 - other _____
 - 16. Type of use
 - 17. Extent of use
 - 18. Rate and duty
 - 19. Time limits
 - 20. Crop type
 - 21. System capacity (with computations)
- ④ Shown but not quantified
 by 7/4/94
 @NDWA/Surada
 ⑩ Date Surveyed in error on map
 map lists 1991 claim lists 1997.

- 13. "Beneficial Use"-type title
 - 14. Map on Linen or polyester film
 - 15. Permit conditions
 - well access port
 - overirrigated acres
 - measuring device
 - other _____
 - 16. Type of use
 - 17. Extent of use
 - 18. Rate and duty
 - 19. Time limits
 - 20. Crop type
 - 21. System capacity (with computations)
- ② Measurements of the standpipe.

Reviewer: Mary Clark Date: 10-31-97

FINAL PROOF SURVEY

T36S, R14W, W.M. N^WNE 1/4 S.9

APPLICATION # S-80343 PERMIT #52949

IN THE NAME OF DONALD & OLIVE WOOLDRIDGE

SURVEYED AUGUST, 2 1991, BY THOMAS J. HOWIE, CWRE 070

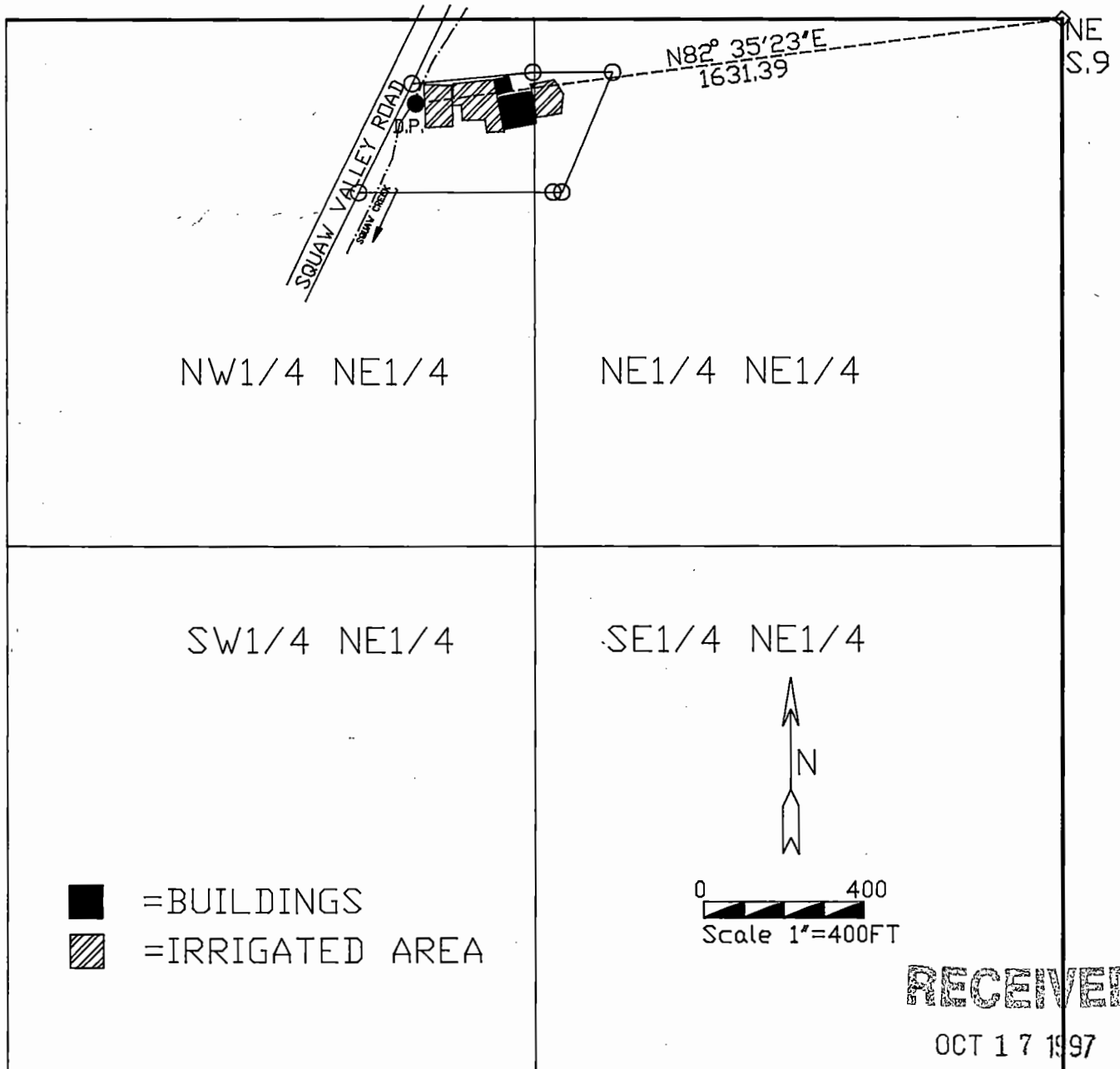

THIS MAP SHOWS THE LOCATION OF A WATER RIGHT ONLY AND HAS NO INTENTION TO PROVIDE DIMENSIONS OR LOCATION OF PROPERTY OWNERSHIP LINES.

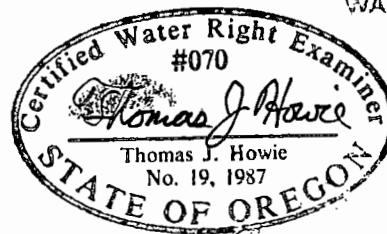

WATER RESOURCES DEPT.
SALEM, OREGON

WOOLDRIDG.DWG

RECEIVED

OCT 17 1997

WATER RESOURCES DEPT.
SALEM, OREGON

FINAL PROOF REPORT
APPLICATION NO. S-80343 PERMIT NO. 52949

PERMITTEE: Donald and Olive Wooldridge
32103 Squaw Valley Road
Gold Beach, Oregon 97444

OWNER: Same as Above

NARRATIVE: On August 2, 1997 I met with Donald and Olive Wooldridge on the subject property. Mr Wooldridge showed me the diversion development and the water system he installed. There was no significant variation from the permit although the acreage was less than allowed on the permit.

SOURCE: The source is Squaw Creek a tributary of the Rogue River. At the time of this investigation the creek averaged eight feet wide and 4 inches deep. The flow was generally southerly with an average drop of 3%. The flow in the center of the channel was approximately 1 foot per second. The use of the source is for lawn and garden area as well as fruit trees and ornamentals spread throughout the subject property.

DIVERSION: The diversion point consists of a 1 1/2" PVC pipe with a screen placed in a natural pool of the stream. The pipe lifts 8 feet vertically to the pump which is located on the stream bank.

PUMP: The pump is a 1 HP Teel single stage centrifugal type pump. Model # 2P006 and 3600 RPM. The pump has a 1 1/2" intake and discharge.

PIPE: The waterlines are buried 1 1/2" PVC lines. These lines run to six 3/4" standpipes with standard 3/4" garden faucets. These standpipes are spread throughout the subject property. The irrigated areas are reached from these standpipes with commercial garden hoses of various lengths and materials.

HEADS: The sprinklers present were of various lawn and garden variety. Garden hose nozzles are also used for hand watering various ornamentals. I measured the flow of two of the standpipes and the average was 5 GPM for each.

USE: The permitted use is for irrigation of 1 acre and livestock. At the time of this investigation there is no garden in or livestock present. The owner is now renting the property and has the parcel for sale. There is evidence that a garden was in last year. There are numerous fruit trees on the property and ornamentals which look as though they have been irrigated this year. The owner says that the renter has not been consistent about watering. The area under irrigation at the time of this investigation was .5 acres.

LIFT: The elevation change from the diversion point to the average elevation of the place of use is approximately 15 feet. This is measured by trigonometric methods.

SURVEY TIE: The survey tie was made by tying to two found property corners of the subject property and using previous survey records and the deeded tie to the NE section corner of section 9. The survey was performed using a Topcon GTS 2 B Semi total station. Basis of bearing is the south line of the parcel.

SPECIAL CONDITIONS: The fish screen on the pump was checked and approved by the ODFW and a copy of the approving letter is attached.

RECEIVED

OCT 17 1997

WATER RESOURCES DEPT.
SALEM, OREGON

The Final Proof Survey and inspection of the use was found to be completed under the terms and conditions of the permit #52949. The inspection was performed by me on August, 2 1997 and the facts contained in the report and accompanying final proof map are correct to the best of my knowledge.

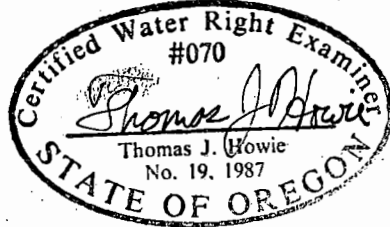

I, Donald and Olive Wooldridge, agree to the findings of the CWRE and do submit this site report and map as my Claim of Beneficial Use of the water as provided under the terms and conditions of my permit #52949.

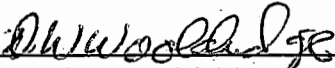
Donald Wooldridge

Olive Wooldridge

RECEIVED

OCT 17 1997

WATER RESOURCES DEPT.
SALEM, OREGON



OREGON DEPARTMENT OF FISH AND WILDLIFE
HABITAT CONSERVATION DIVISION
2501 SW FIRST P.O. BOX 59 PORTLAND 97207

RECEIVED

MAR 28 1997

Requirements
for Small Pump Screens

WATER RESOURCES DEPT.
SALEM, OREGON

In accordance with ORS 469.371, 498.248, and other rules, pump screens must be installed on all pumps where the possibility of game fish ingestion exists. Technical requirements for pump screens of less than 0.5 cfs (225 gpm) are summarized in simplified form below:

1 Screen Construction & Materials:

- 1.1 The minimum amount of wetted (submerged) screen surface area required is 1 square inch of screen for each gallon per minute (gpm) of flow. In terms of cubic feet per second (cfs), 3 square feet of screen area are required for cfs). The screen shall be designed so as to uniformly admit water through it, without a disproportionate amount of the water coming through any localized portion of the screen.
- 1.2 The screen mesh shall have 1/8" maximum size holes or slots, measured in their smallest dimension. There is no restriction on the length of slits or slots.
- 1.3 The screen surface shall have a minimum of 40% open area.
- 1.4 The screen material may be wire mesh, perforated plate, or other suitable material.
- 1.5 Any gaps in the screen assembly through which fish might pass shall not exceed 1/8".
- 1.6 There shall be no sharp edges or surfaces exposed which could injure fish. Sharp edges are herein defined as edges of less than .010 inches radius.
- 1.7 Durable material (plastic, stainless steel, brass, etc) is recommended to ensure continued usefulness and ease of maintenance.

2 Larger Screens: For all other screens (i.e. dams, gravity diversions), and for all pump screens larger than 0.5 cfs, contact the ODFW Fish Passage Program at 229-5410 x466 for further information.

3 Self-Certification: ODFW does not usually inspect small pump screens of less than 225 gpm (0.5 cfs), but simply furnishes the above screening information to the water right applicant.

After required fish screening has been installed, sign the certification below and present this letter to the OREGON WATER RESOURCES DEPARTMENT, 158 12th St, NE, Salem, OR, 97310 as evidence of meeting ODFW screening requirements.

Certification: I certify that my small pumped diversion of less than 225 gallons per minute meets the fish screening criteria stated above, and that I will maintain it to comply with regulatory criteria. I also understand that should fish screening standards change, I may be required to modify my installation to meet applicable standards.

D W Woodridge
Signature of Applicant

2-12-97
Date

S-80343
WR Application #

D W Woodridge 32103 Squaw Valley Rd Gold Beach OR
Printed Name, Address, City, State, Zip Code

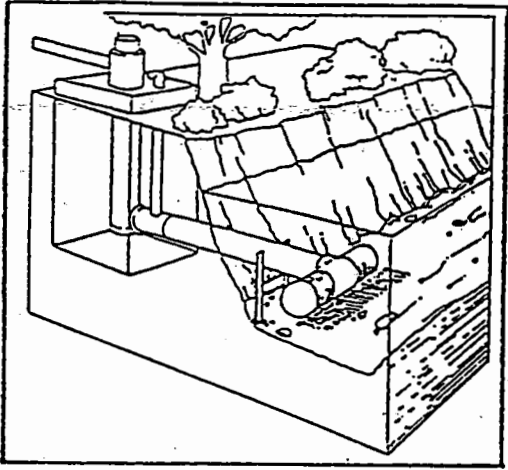

CYLINDRICAL INTAKE FOR LARGE PUMP

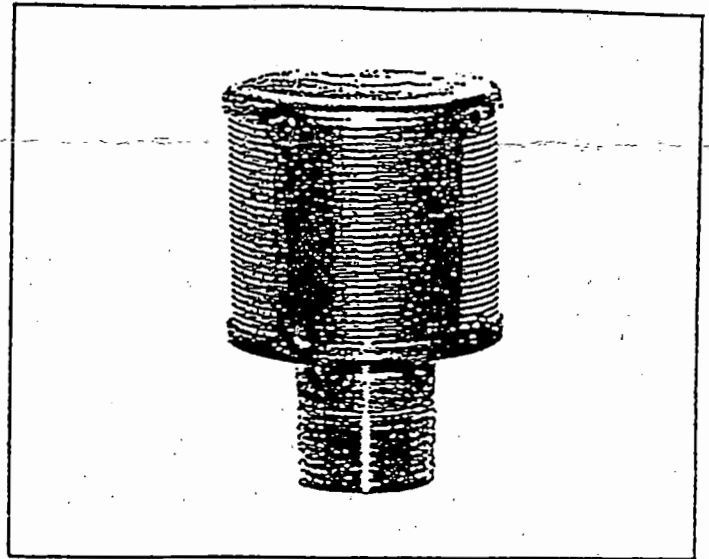

STRAINER FOR SMALL PUMP

SOURCES

Local irrigation supply businesses are usually aware of screen suppliers. ODFW does not endorse any particular manufacturer's product. However the following manufacturers do make pump screening products. Phone them for a local distributor's address and number. Local distributors also usually carry a number of competing products which also may be suitable:

Cook Screen Technologies, Cincinnati, OH 513-771-9192

Custom Technology, Yakima, WA 509-965-3333

Johnson Screens, St. Paul, MN 612-636-3900

Perfection Sprinkler, Ann Arbor, MI 313-761-5110

Plum Creek Manufacturing, Ainsworth, NE 402-387-0347

STATE OF OREGON

COUNTY OF CURRY

PERMIT TO APPROPRIATE THE PUBLIC WATERS

THIS PERMIT IS HEREBY ISSUED TO

DONALD AND OLIVE WOOLDRIDGE
32103 SQUAW VALLEY RD
GOLD BEACH, OREGON 97444

541-257-0317

The specific limits for the use are listed below along with conditions of use.

APPLICATION FILE NUMBER: S-80343

SOURCE OF WATER: SQUAW CREEK, A TRIBUTARY OF ROGUE RIVER

PURPOSE OR USE: IRRIGATION OF 1.0 ACRE AND LIVESTOCK

AMOUNT OF WATER: 0.03 CUBIC FEET PER SECOND (CFS), BEING 0.025 CFS FOR IRRIGATION AND 0.005 CFS FOR LIVESTOCK

PERIOD OF ALLOWED USE: MARCH 1 THROUGH OCTOBER 31 FOR IRRIGATION, AND YEAR ROUND FOR LIVESTOCK

DATE OF PRIORITY: MAY 18, 1995

POINT OF DIVERSION LOCATION: NE 1/4 NW 1/4 SECTION 9, T36S, R14W, W.M.; 230 FEET SOUTH AND 1660 FEET WEST FROM THE NE CORNER OF SECTION 9

The amount of water used for irrigation under this right, together with the amount secured under any other right existing for the same lands, is limited to a diversion of ONE-FORTIETH of one cubic foot per second (or its equivalent) and 4.5 acre-feet for each acre irrigated during the irrigation season of each year.

THE PLACE OF USE IS LOCATED AS FOLLOWS:

NW 1/4 NE 1/4
SECTION 9
TOWNSHIP 36 SOUTH, RANGE 14 WEST, W.M.

Measurement recording and reporting conditions:

- A. The Director may require the permittee to install a meter or other suitable measuring device as approved by the Director. If the Director notifies the permittee to install a meter or other measuring device, the permittee shall install such device within the period stated in the notice. Such installation period shall not be less than 90 days unless special circumstances warrant a shorter installation period.

Once installed, the permittee shall maintain the meter or measuring device in good working order and shall allow the watermaster access to the meter or measuring device. The Director may provide an opportunity for the permittee to submit alternative measuring procedures for review and approval.

- B. The Director may require the permittee to keep and maintain a record of the amount (volume) of water used and may require the permittee to report water use on a periodic schedule as established by the Director. In addition, the Director may require the permittee to report general water use information, the periods of water use and the place and nature of use of water under the permit. The Director may provide an opportunity for the permittee to submit alternative reporting procedures for review and approval.

The permittee shall install, maintain, and operate fish screening to prevent fish from entering the proposed diversion. The permittee shall also install a fishway at the obstruction that will provide adequate upstream and downstream passage for fish. The required screens and fishways are to be in place, functional, and approved by Oregon Department of Fish and Wildlife before diversion of any water.

STANDARD CONDITIONS

The use shall conform to such reasonable rotation system as may be ordered by the proper state officer.

Failure to comply with any of the provisions of this permit may result in action including, but not limited to, restrictions on the use, civil penalties, or cancellation of the permit.

This permit is for the beneficial use of water without waste. The water user is advised that new regulations may require the use of best practical technologies or conservation practices to achieve this end.

By law, the land use associated with this water use must be in compliance with statewide land-use goals and any local acknowledged land-use plan.

The use of water allowed herein may be made only at times when sufficient water is available to satisfy all prior rights, including prior rights for maintaining instream flows.

The Director finds that the proposed use(s) of water described by this permit, as conditioned, will not impair or be detrimental to the public interest.

SEE NEXT PAGE

Actual construction work shall begin within one year from permit issuance and shall be completed on or before October 1, 1998. Complete application of the water to the use shall be made on or before October 1, 1999.

Issued November 29, 1996

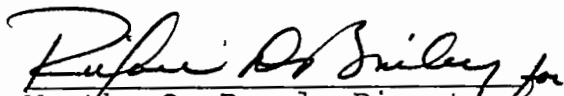
Rufus D. Bailey for
Martha O. Pagel, Director
Water Resources Department



Oregon

John A. Kitzhaber, M.D., Governor

Water Resources Department

Commerce Building
158 12th Street NE
Salem, OR 97310-0210
(503) 378-3739
FAX (503) 378-8130

October 22, 1997

DONALD AND OLIVE WOOLDRIDGE
94361 WEDDERBURN LOOP
GOLD BEACH, OR 97444

REFERENCE: File 80343

This will acknowledge that your claim of beneficial use and map in the name of DONALD AND OLIVE WOOLDRIDGE were received on OCTOBER 17, 1997. These will be reviewed in the future to insure they are complete and correct.

Please contact me if you have any questions.

Sincerely,

Don Knauer *TCB*

DON KNAUER
Program Representative

DEK:tcb

cc: THOMAS J. HOWIE, CWRE #70

WOOLDRIDGE

94361 wedderburn loop
gold beach , OR 97444

110ct97

Dallas Miller
Oregon Water Resources Department
Commerce Building
158 12th St NE
Salem, OR 97310-210

Re: your letter 1apr97
~~File 80343~~

Dear Mr. Miller,

By certified mail, please receive our FINAL PROOF SURVEY of the completed use, done by a Certified Water Right Examiner, as requested.

We remain hopeful that a final brief inspection will take place in a timely manner and that all of our requirements have now been met for our water use under Permit #52949 at 32103 Squaw Valley Rd., Gold Beach.

Please note that our mailing address has changed and forward any future correspondence to:

~~94361 Wedderburn Loop~~
~~Gold Beach, OR 97444~~

We remain sincerely,

D. Woodridge
Olive Woodridge
~~Donald and Olive Woodridge~~

RECEIVED

OCT 17 1997

WATER RESOURCES DEPT.
SALEM, OREGON

NOTICE OF COMPLETION OF CONSTRUCTION

I, DONALD WOODRIDGE, the holder of Permit No. 52949 to appropriate the public waters of the state of Oregon, completed the construction of the works described therein on the 24th day of JAN, 1997

Remarks: If the works have less capacity than described in the permit, or you have definitely abandoned part of the proposed development, you should so state in order that our records may not be unnecessarily encumbered.

IN WITNESS WHEREOF, I have hereunto set my hand this 24th day of JAN, 1997. DW Woodridge (Signature of Applicant), 32103 Squaw Valley Rd Gold Beach, OR (Address)

Fill out, detach and mail to the Water Resources Department, Salem, OR 97310, when construction work is completed.

OK for

RECEIVED

OCT 17 1997

WATER RESOURCES DEPT. SALEM, OREGON

Form C (690-9-77)

IMPORTANT—This form is a notice to the Water Resources Director that permittee is ready to make final proof to the extent to which the water has actually been applied to the intended use under the terms of the permit. Permittee is cautioned that Certificate of Water Right will be issued based on the extent of the quantity and use as determined by the final proof inspection and survey which will be made in response to the filing of this Form C.

NOTE: In the case of an irrigation permit, this Form C should not be mailed to the Water Resources Department until all of the land described in the permit, which it is intended to irrigate under this permit at any time, has actually been irrigated.

Fill out, detach and mail to the Water Resources Department, Salem, OR 97310, when all of the water has been applied.

Application No. 580343

NOTICE OF COMPLETE APPLICATION OF WATER TO A BENEFICIAL USE

I, DONALD W. WOODRIDGE, the holder of Permit No. 52949 to appropriate the public waters of the state of Oregon, completely applied the waters to a beneficial use in accordance with the terms of said permit, on the 24th day of JAN, 1997

Remarks:

IN WITNESS WHEREOF, I have hereunto set my hand this 24th day of JAN, 1997. DW Woodridge (Signature of Applicant), 32103 Squaw Valley Rd Gold Beach, OR (Address)

Form A (690-9-77)

Application No. 580343

NOTICE OF BEGINNING OF CONSTRUCTION

I, DONALD W. WOODRIDGE, the holder of Permit No. 52949 to appropriate the public waters of the state of Oregon, began the actual construction of the works described therein on the 12th day of Feb, 1997.

Remarks: installation of 1 HP pump, pressure tanks, 450' portable pipeline for distribution. The appropriator must state the manner of beginning of construction, the amount of work completed and the type of equipment acquired for the water system up to the date of this statement, and any additional information which shows a substantial beginning of construction as authorized by your permit.

IN WITNESS WHEREOF, I have hereunto set my hand this 12th day of Feb, 1997. DW Woodridge (Signature of Applicant), 32103 Squaw Valley Rd Gold Beach, OR (Address)

Fill out, detach and mail to the Water Resources Department, Salem, OR 97310, when construction work is completed.

April 1, 1997

Oregon

WATER
RESOURCES
DEPARTMENT

DONALD & OLIVE WOOLDRIDGE
32103 SQUAW VALLEY RD
GOLD BEACH OR 97444

REFERENCE: File 80343

We have received your notice that complete application of water has been made under Permit 52949.

In order to obtain a certificate of water right, you are required by law to hire a Certified Water Right Examiner (CWRE) to conduct the final proof survey of the completed use. This must be done within one year after the use is reported as being complete or within one year after the beneficial use date allowed in the permit, whichever occurs first. Accordingly, the map and claim of beneficial use must be received in this office on or before **March 28, 1998**. A list of Certified Examiners is enclosed for your information.

The Department requires that the CWRE has a copy of the permit or transfer order to compile the claim of beneficial use. All permit conditions need to be addressed in the claim and map you submit.

Upon receipt of the map and claim of beneficial use, the information will be reviewed and a brief field inspection may be conducted by a representative of this office. Following that, a proposed certificate of water right will be mailed to you for review.

In the meantime, the permit you hold is valid evidence of your right to use the water.

If you have any questions, please contact the Water Rights Section at 378-3739, or toll-free within Oregon 1-800-624-3199.

Sincerely,

DALLAS MILLER
Water Rights Specialist

DM:jh

enclosure

cc: John Drolet, Watermaster



Commerce Building
158 12th Street NE
Salem, OR 97310-0210
(503) 378-3739
FAX (503) 378-8130

IR 36S 14W 9

1/40 4.5

S 80343

5-18-1995

SCENIC: NO

TITLE: NO

ALLOWED O/C

USE: IRR: 9 LIVESTOCK

0.025 CFS. IRR. 1 ACRE.

0.03 CFS TOTAL

AMOUNT: 0.005 CFS STOCK

(LIVESTOCK JAN 1 -> DEC 31 = YEAR ROUND)

SEASON: IRR - HARVEST 1 THROUGH OCTOBER 31

ODAW: NO COMMIT.

WAH: 19 RH: SW

HFR: S

CC-LIST

MACHOS:

CONDITIONS:

STATE OF OREGON

COUNTY OF CURRY

PERMIT TO APPROPRIATE THE PUBLIC WATERS

THIS PERMIT IS HEREBY ISSUED TO

DONALD AND OLIVE WOOLDRIDGE
32103 SQUAW VALLEY RD
GOLD BEACH, OREGON 97444

541-257-0317

The specific limits for the use are listed below along with conditions of use.

APPLICATION FILE NUMBER: S-80343

SOURCE OF WATER: SQUAW CREEK, A TRIBUTARY OF ROGUE RIVER

PURPOSE OR USE: IRRIGATION OF 1.0 ACRE AND LIVESTOCK

AMOUNT OF WATER: 0.03 CUBIC FEET PER SECOND (CFS), BEING 0.025 CFS FOR IRRIGATION AND 0.005 CFS FOR LIVESTOCK

PERIOD OF ALLOWED USE: MARCH 1 THROUGH OCTOBER 31 FOR IRRIGATION, AND YEAR ROUND FOR LIVESTOCK

DATE OF PRIORITY: MAY 18, 1995

POINT OF DIVERSION LOCATION: NE 1/4 NW 1/4 SECTION 9, T36S, R14W, W.M.; 230 FEET SOUTH AND 1660 FEET WEST FROM THE NE CORNER OF SECTION 9

The amount of water used for irrigation under this right, together with the amount secured under any other right existing for the same lands, is limited to a diversion of ONE-FORTIETH of one cubic foot per second (or its equivalent) and 4.5 acre-feet for each acre irrigated during the irrigation season of each year.

THE PLACE OF USE IS LOCATED AS FOLLOWS:

NW 1/4 NE 1/4
SECTION 9
TOWNSHIP 36 SOUTH, RANGE 14 WEST, W.M.

Measurement recording and reporting conditions:

- A. The Director may require the permittee to install a meter or other suitable measuring device as approved by the Director. If the Director notifies the permittee to install a meter or other measuring device, the permittee shall install such device within the period stated in the notice. Such installation period shall not be less than 90 days unless special circumstances warrant a shorter installation period.

Once installed, the permittee shall maintain the meter or measuring device in good working order and shall allow the watermaster access to the meter or measuring device. The Director may provide an opportunity for the permittee to submit alternative measuring procedures for review and approval.

- B. The Director may require the permittee to keep and maintain a record of the amount (volume) of water used and may require the permittee to report water use on a periodic schedule as established by the Director. In addition, the Director may require the permittee to report general water use information, the periods of water use and the place and nature of use of water under the permit. The Director may provide an opportunity for the permittee to submit alternative reporting procedures for review and approval.

The permittee shall install, maintain, and operate fish screening to prevent fish from entering the proposed diversion. The permittee shall also install a fishway at the obstruction that will provide adequate upstream and downstream passage for fish. The required screens and fishways are to be in place, functional, and approved by Oregon Department of Fish and Wildlife before diversion of any water.

STANDARD CONDITIONS

The use shall conform to such reasonable rotation system as may be ordered by the proper state officer.

Failure to comply with any of the provisions of this permit may result in action including, but not limited to, restrictions on the use, civil penalties, or cancellation of the permit.

This permit is for the beneficial use of water without waste. The water user is advised that new regulations may require the use of best practical technologies or conservation practices to achieve this end.

By law, the land use associated with this water use must be in compliance with statewide land-use goals and any local acknowledged land-use plan.

The use of water allowed herein may be made only at times when sufficient water is available to satisfy all prior rights, including prior rights for maintaining instream flows.

The Director finds that the proposed use(s) of water described by this permit, as conditioned, will not impair or be detrimental to the public interest.

SEE NEXT PAGE

Actual construction work shall begin within one year from permit issuance and shall be completed on or before October 1, 1998. Complete application of the water to the use shall be made on or before October 1, 1999.

Issued November 29, 1996

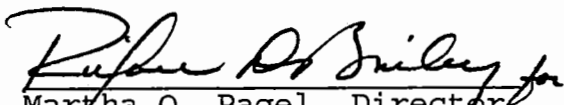

Martha O. Pagel, Director
Water Resources Department

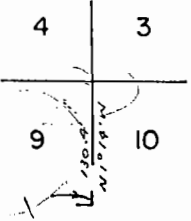

230
1660

RECEIVED

MAY - 1 1996

WATER RESOURCES DEPT.
SALEM, OREGON

MAY 18 1996
WATER RESOURCES DEPT.
SALEM, OREGON

T

See Map 36 14 40

40.20 ch

East 1327.6'

36-14
SEC 9

X DIVERSION POINT APPROX.

230 FT SO OF N/E CORN
SEC 9

1660 FT W OF "

Application No. 5-80343
Permit No. 52949

13-2

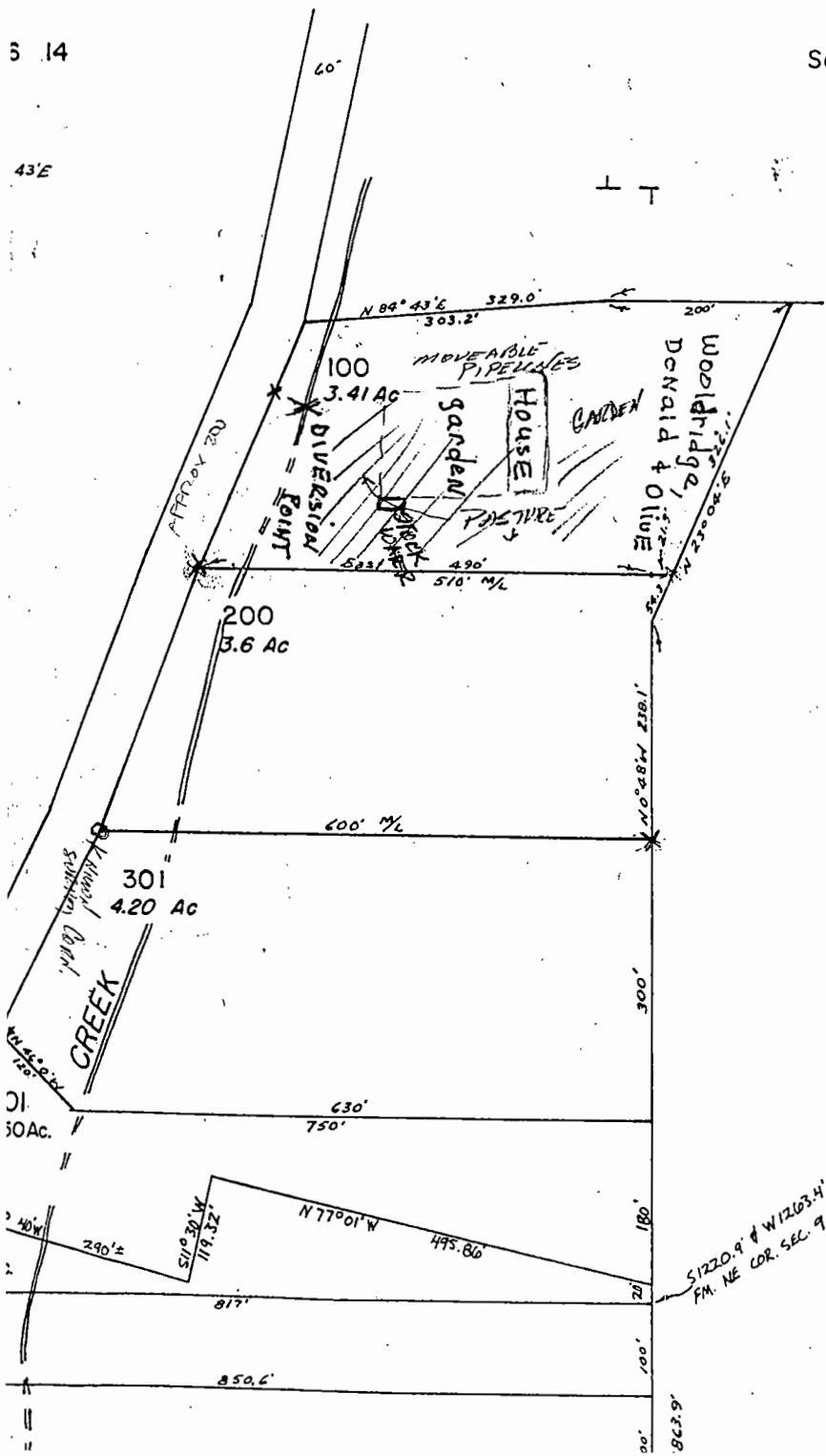

5 14

43'E

T

T

S 1220.9' W 1263.4'
FM. NE COR. SEC. 9

1 = 200

See Map 36 14 4D

40.20 CH

East 1327.6' 36-14
SEC 9

* DIVERSION POINT APPROX.
230 FT SO OF N/E CORN
SEC 9
1660 FT W OF "

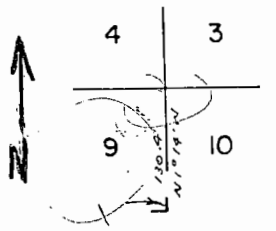

230
1660

Application No. 5-80343
Permit No. 52949

RECEIVED

MAY - 1 1996

WATER RESOURCES DEPT.
SALEM, OREGON

WATER RESOURCES DEPT.
SALEM, OREGON
MAY 18 1996

13-2

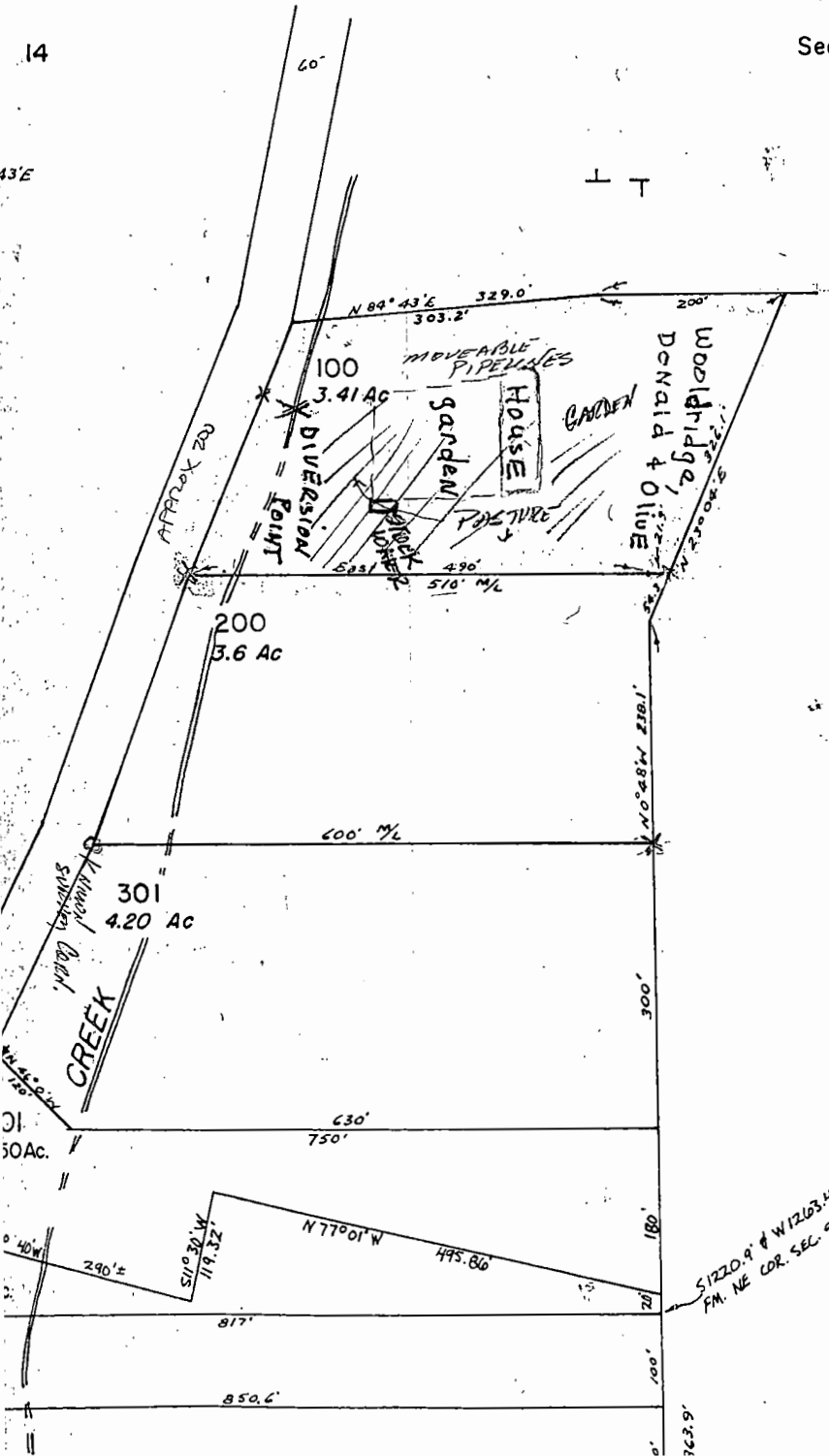

36-14
43'E

36-14
50Ac.

Oregon Water Resources Department
Water Rights Division

Water Rights Application
Number S-80343

Final Order

Application History

On May 18, 1995, DONALD AND OLIVE WOOLDRIDGE submitted an application to the Department for a water use permit. The Department issued a Proposed Final Order on November 7, 1995. The protest period closed December 22, 1995, and no protest was filed.

An interagency team reviewed this proposed use for potential adverse impacts on declining fish populations. This team consisted of representatives from the Oregon Departments of Water Resources (WRD), Environmental Quality, Fish and Wildlife (DFW), and Agriculture. WRD and DFW representatives included both technical and field staff. The interagency team recommended that additional limitations or conditions of use be imposed on this application as follows:

The permittee shall install, maintain, and operate fish screening to prevent fish from entering the proposed diversion. The permittee shall also install a fishway at the obstruction that will provide adequate upstream and downstream passage for fish. The required screens and fishways are to be in place, functional, and approved by Oregon Department of Fish and Wildlife before diversion of any water.

The proposed use would not impair or be detrimental to the public interest, but the Department's continuing evaluation reveals that the Proposed Final Order requires modification to add the condition listed above.

Order

Upon payment of outstanding permit recording fees, Application S-80343 shall be approved as modified above and as conditioned in the attached draft permit.

Permit recording fees are required in the amount of \$ 100.00. Said fees are due and payable no later than 60 days from the date of this Final Order. Failure to pay the required permit recording fees within 60 days from the date of this Final Order will result in the proposed rejection of Application S-80343. limited by the conditions set forth in the permit.

DATED May 20, 1996

for 
Martha O. Pagel
Director

Hearing and Appeal Rights

Under the provisions of ORS 537.170, the applicant may request a contested case hearing by submitting the information required for a protest under ORS 527.153(6) to the Department within 14 days after this order is issued. If a contested case hearing is requested, the Department must schedule one. In the contested case hearing, however, only those issues based on the above modifications to the proposed final order may be addressed.

Under the provisions of ORS 183.484, the applicant or any person having standing may appeal this order by filing a petition for review in the Circuit Court for Marion County or the circuit court for the county in which the applicant resides or has a principal business office. The petition for review must be filed within 60 days after the date this order is served.

STATE OF OREGON

COUNTY OF CURRY

DRAFT PERMIT TO APPROPRIATE THE PUBLIC WATERS

THIS DRAFT PERMIT IS HEREBY ISSUED TO

DONALD AND OLIVE WOOLDRIDGE
32103 SQUAW VALLEY RD
GOLD BEACH, OREGON 97444

541-257-0317

The specific limits for the use are listed below along with conditions of use.

APPLICATION FILE NUMBER: S-80343

SOURCE OF WATER: SQUAW CREEK, A TRIBUTARY OF ROGUE RIVER

PURPOSE OR USE: IRRIGATION OF 1.0 ACRE AND LIVESTOCK

AMOUNT OF WATER: 0.03 CUBIC FEET PER SECOND (CFS), BEING 0.025 CFS FOR IRRIGATION AND 0.005 CFS FOR LIVESTOCK

PERIOD OF ALLOWED USE: MARCH 1 THROUGH OCTOBER 31 FOR IRRIGATION, AND YEAR ROUND FOR LIVESTOCK

DATE OF PRIORITY: MAY 18, 1995

POINT OF DIVERSION LOCATION: NE 1/4 NW 1/4 SECTION 9, T36S, R14W, W.M.; 230 FEET SOUTH AND 1660 FEET WEST FROM THE NE CORNER OF SECTION 9

The amount of water used for irrigation under this right, together with the amount secured under any other right existing for the same lands, is limited to a diversion of ONE-FORTIETH of one cubic foot per second (or its equivalent) and 4.5 acre-feet for each acre irrigated during the irrigation season of each year.

THE PLACE OF USE IS LOCATED AS FOLLOWS:

NW 1/4 NE 1/4
SECTION 9
TOWNSHIP 36 SOUTH, RANGE 14 WEST, W.M.

Measurement recording and reporting conditions:

- A. The Director may require the permittee to install a meter or other suitable measuring device as approved by the Director. If the Director notifies the permittee to install a meter or other measuring device, the permittee shall install such device within the period stated in the notice. Such installation period shall not be less than 90 days unless special circumstances warrant a shorter installation period.

Once installed, the permittee shall maintain the meter or measuring device in good working order and shall allow the watermaster access to the meter or measuring device. The Director may provide an opportunity for the permittee to submit alternative measuring procedures for review and approval.

- B. The Director may require the permittee to keep and maintain a record of the amount (volume) of water used and may require the permittee to report water use on a periodic schedule as established by the Director. In addition, the Director may require the permittee to report general water use information, the periods of water use and the place and nature of use of water under the permit. The Director may provide an opportunity for the permittee to submit alternative reporting procedures for review and approval.

The permittee shall install, maintain, and operate fish screening to prevent fish from entering the proposed diversion. The permittee shall also install a fishway at the obstruction that will provide adequate upstream and downstream passage for fish. The required screens and fishways are to be in place, functional, and approved by Oregon Department of Fish and Wildlife before diversion of any water.

STANDARD CONDITIONS

The use shall conform to such reasonable rotation system as may be ordered by the proper state officer.

Failure to comply with any of the provisions of this permit may result in action including, but not limited to, restrictions on the use, civil penalties, or cancellation of the permit.

This permit is for the beneficial use of water without waste. The water user is advised that new regulations may require the use of best practical technologies or conservation practices to achieve this end.

By law, the land use associated with this water use must be in compliance with statewide land-use goals and any local acknowledged land-use plan.

The use of water allowed herein may be made only at times when sufficient water is available to satisfy all prior rights, including prior rights for maintaining instream flows.

The Director finds that the proposed use(s) of water described by this permit, as conditioned, will not impair or be detrimental to the public interest.

SEE NEXT PAGE

Actual construction work shall begin within one year from permit issuance and shall be completed on or before October 1, 1998. Complete application of the water to the use shall be made on or before October 1, 1999.

{DATE}

DRAFT

Martha O. Pagel, Director
Water Resources Department

10/29/96

Don & Olive Wooldridge

32103 Squaw Valley Rd.

Gold Beach, OR 97444

It is our understanding
that all other requirements
have been fulfilled, ~~including~~
fish protection, ^{that} meets the
requirements, we herewith
present our check for \$100.
for permit recording fees.

Don Wooldridge

RECEIVED

OCT 30 1996

WATER RESOURCES DEPT.
SALEM, OREGON

RECEIVED

October 23, 1996

OCT 30 1996
WATER RESOURCES DEPT.
SALEM, OREGON

WATER
RESOURCES
DEPARTMENT

DONALD AND OLIVE WOOLDRIDGE
32103 SQUAW VALLEY RD
GOLD BEACH, OREGON 97444

541-257-0317

RE: APPLICATION FILE NUMBER: S-80343

Dear DONALD AND OLIVE WOOLDRIDGE,

On **May 20, 1996**, a Final Order, with a draft permit, was sent from the Department requesting additional information necessary to complete your application for water use. As of today, these items have not been received:

Permit recording fees are required in the amount of \$ 100.00.

Please submit these items by November 20, 1996. If we do not receive the items requested above by this date, we may reject your application consistent with ORS 537.153. If your application is rejected, any fees submitted in excess of the examination fee will be refunded; however, the examination fee is non-refundable and will not be returned. In addition, the priority date associated with your application will be lost.

For our convenience, I have enclosed a self addressed metered envelope for your use.

Should you have any questions regarding your application or the ~~required materials listed above, or if you need to request an~~ extension of time, please call me personally at 1-800-624-3199, extension 458.

Sincerely,

Jerry W. Gainey
Final Order Team

Enclosures

cc: Watermaster



Commerce Building
158 12th Street NE
Salem, OR 97310-0210
(503) 378-3739
FAX (503) 378-8130

October 23, 1996

WATER
RESOURCES
DEPARTMENT

DONALD AND OLIVE WOOLDRIDGE
32103 SQUAW VALLEY RD
GOLD BEACH, OREGON 97444

541-257-0317

RE: APPLICATION FILE NUMBER: S-80343

Dear DONALD AND OLIVE WOOLDRIDGE,

On **May 20, 1996**, a Final Order, with a draft permit, was sent from the Department requesting additional information necessary to complete your application for water use. As of today, these items have not been received:

Permit recording fees are required in the amount of \$ 100.00.

Please submit these items by November 20, 1996. If we do not receive the items requested above by this date, we may reject your application consistent with ORS 537.153. If your application is rejected, any fees submitted in excess of the examination fee will be refunded; however, the examination fee is non-refundable and will not be returned. In addition, the priority date associated with your application will be lost.

For our convenience, I have enclosed a self addressed metered envelope for your use.

Should you have any questions regarding your application or the required materials listed above, or if you need to request an extension of time, please call me personally at 1-800-624-3199, extension 458.

Sincerely,

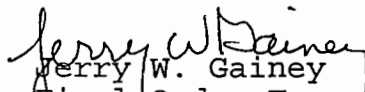
Jerry W. Gainey
Final Order Team

Enclosures

cc: Watermaster



Commerce Building
158 12th Street NE
Salem, OR 97310-0210
(503) 378-3739
FAX (503) 378-8130

COPY CHECK-OFF SHEET FOR PROPOSED FINAL ORDERS

6

CC: FILE # S-80343

WATERMASTER # 19

REGIONAL MANAGER: SW

ODF&W - Curry County:

CWRE (if agent):

DEQ

OTHER STATE AGENCY IF NECESSARY:

DIVISION 33 LIST: _____ COLUMBIA RIVER INTERTRIBAL FISH COMMISSION; U.S. FISH & WILDLIFE;
(CHECK ONLY IF APPLICABLE) NORTHWEST POWER PLANNING COUNCIL & NATIONAL MARINE FISHERIES

POWER BUILDER UPDATER; FRONT COUNTER

OTHER ADDRESSES OF PEOPLE WHO PAID THE \$10 FEE:

PEOPLE WITH OBJECTIONS, COMMENTS OR REQUESTED COPY W/O \$10 (SEND THE \$10 LETTER):

CASEWORKER : JKS

Fish District: Lower Rogue/South Coast

WAB #

Application # S-80343

Applicant Name D. Wooldridge

Date: March 26, 1996

AREA

- Source Watershed
- Senior instream water right application to junior out-of-stream application
- No water availability information

INFORMATION/CONDITIONS

1. Are there water quality concerns related to salmon/steelhead/trout? Y N
 Should the application be denied? Y N
 Should the application be restricted? Y N

Jan	Feb	Mar	Apr	May	Jun 1-15	June 16-30	Jul	Aug	Sep 1-15	Sep 16-30	Oct	Nov	Dec

2. Are there adequate flows to protect salmon/steelhead/trout? Y N
 Should the application be denied? Y N
 Should the application be restricted? N Based on water availability

Jan	Feb	Mar	Apr	May	Jun 1-15	June 16-30	Jul	Aug	Sep 1-15	Sep 16-30	Oct	Nov	Dec

3. Domestic
 Should domestic use be conditioned to human consumption? Y N Based on water availability

4. Fish Screening and Passage

- A. Requires fish screening and passage, with ODFW certification (applications > 0.5 cfs).
- B. Requires fish screening and passage, without ODFW certification (applications < 0.5 cfs).
- C. No dam or obstruction without a fishway.

5. Miscellaneous

- A. Reservoir Filling _____
- B. Water Quality Permits _____
- C. Return Flow _____
- D. Time Limited Water Right _____
- E. Other _____

6. Measurement and Reporting

- A. Small diversions (<0.1 cfs or <9.2 ac/ft. may/may)
- B. Medium diversions (0.1 cfs or >9.2 and <1.5 cfs or <100 ac/ft. shall/may)
- C. Large diversions (1.5 cfs or >100 ac/ft. shall/shall)

FINDINGS

- Permit is proposed for denial prior to interagency team review for fishery concerns.
- Deny permit due to fishery concerns, except for
 - A. Domestic (which may be limited to human consumption, see above)
 - B. Livestock
 - C. Unless water is from storage
- Do not condition further due to fishery concerns.
- Condition permit due to fishery concerns listed above.

FO CHECKLIST

PFO TO FO CONVERSION

FILE # 80343

#15

REVIEW DATE: 04/23/1996

WEEK # WEEK 32

INITIALS: LLS

In preparing the FO, you should check the following:

1. Y/N Were comments or protests received in response to the PFO?
2. ✓ List names and addresses of **ALL** commentors (regardless of comment date) on the PFO CC list.
3. 100.00 Verify payment of recording fees (circle the appropriate option)
(1) Issue FO w/permit if fees are paid Prepare refund request for excess fees
(2) Issue FO w/o permit if fees are lacking
(3)
4. Y/N Has the applicant signed an oath of accuracy for the application? 200
100 10 AC
100 LS

400.00
5. Y/N Has ODFW asked for self certification on screening condition?
6. Y/N Is water use prohibited for one or more months of the normal use period?
7. Y/N If #6 = "Y", is short season letter on file?
8. NA Assign permit numbers to files with oath, fees, and no protests or other unresolved issues

Route to: (circle one)
DENIAL FO w/o PERMIT FO & PERMIT COMMENTS
LARRY CORY JERRY DOUG

- Modify FO as needed to: INITIALS: LLS
9. ✓ Respond to significant comments, issues, or disputes related to the proposed use of water
 10. ✓ Include or exclude permit conditions and management codes
 11. ✓ Notify applicant of additional information or fees required prior to permit issuance (Use standard wording from M:\T\FO\TOOLS if possible)
 12. ✓ Correct PFO errors (such as POD or POU location (verify from map), Permit format)
 13. Y/N Is further processing possible? If not state reason: _____

- Once FO document is completed:
14. ✓ Save WordPerfect document in M:\T\FO\WEEK33 & delete duplicates
 15. ✓ Print final draft of document and submit to team leader for review
 16. Y/N Team leader review completed

April 25, 1996

RECEIVED

MAY -1 1996
WATER RESOURCES DEPT.
SALEM, OREGON

DONALD WOOLDRIDGE
OLIVE WOOLDRIDGE
32103 SQUAW VALLEY RD
GOLD BEACH OREGON 97444

RE: Application File # S-80343

Dear Mr. & Mrs. Wooldridge,

The Water Resources Department is currently reviewing your application for water use. Preliminary review indicates the following items were not included with your application:

- ▶ The location of your proposed point of diversion referenced by coordinates or by bearing and distance from an established survey corner. (e.g. XX feet south and YY feet west of the northeast corner of Section 9, Township 36 South, Range 14 West) While you are not legally required to hire a surveyor to provide this information, it is important that the figures you provide be as accurate as possible.
- ▶ On your map, please draw an arrow indicating North, and also indicate where water will be used for stockwatering.

In order to expedite the processing of your application, we request that you submit these items by **May 13, 1996**. I have enclosed a stamped envelope for your use.

Should you have any questions regarding your application or the required materials listed above, please call me at 503-378-8455 extension 306.

Sincerely,



Mr. Cory Engel
Final Order Team

Enclosures

*SEE CORRECTIONS
NOTES MADE -
HOPE THIS IS SUFFICIENT
Thank you for attention to
this matter
Don Wooldridge
MAY 29, 1996*



Commerce Building
158 12th Street NE
Salem, OR 97310-0210
(503) 378-3739
FAX (503) 378-8130

April 25, 1996

DONALD WOOLDRIDGE
OLIVE WOOLDRIDGE
32103 SQUAW VALLEY RD
GOLD BEACH OREGON 97444

RE: Application File # S-80343

Dear Mr. & Mrs. Wooldridge,

The Water Resources Department is currently reviewing your application for water use. Preliminary review indicates the following items were not included with your application:

- ▶ The location of your proposed point of diversion referenced by coordinates or by bearing and distance from an established survey corner. (e.g. XX feet south and YY feet west of the northeast corner of Section 9, Township 36 South, Range 14 West) While you are not legally required to hire a surveyor to provide this information, it is important that the figures you provide be as accurate as possible.
- ▶ On you map, please draw an arrow indicating North, and also indicate where water will be used for stockwatering.

In order to expedite the processing of your application, we request that you submit these items by **May 13, 1996**. I have enclosed a stamped envelope for your use.

Should you have any questions regarding your application or the required materials listed above, please call me at 503-378-8455 extension 306.

Sincerely,

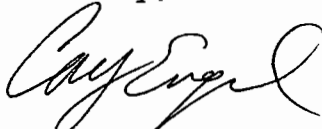

Mr. Cory Engel
Final Order Team

Enclosures



Commerce Building
158 12th Street NE
Salem, OR 97310-0210
(503) 378-3739
FAX (503) 378-8130

WATER RESOURCES DEPARTMENT
WATER RIGHTS DIVISION

Before the Director Water Resources Department

In the matter of)	PROPOSED
Surface Water Application)	FINAL
S-80343 submitted by)	ORDER
DONALD AND OLIVE WOOLDRIDGE		

FINDINGS OF FACT

Water Use Request

1. Donald and Olive Wooldridge requested use of 0.030 Cubic foot per second of water for Irrigation of 1.0 acre and Livestock use from Squaw Creek, a tributary of Rogue River within the Rogue Basin.
2. The area of proposed use is in Curry County within Section 9, Township 36 South, Range 14 West, W.M.
3. The water delivery system is described by the applicant as follows: A 1 horsepower electric pump will divert water from Squaw Creek into a pipeline for delivery to the proposed uses.
4. The request was made in Application S-80343 which was received by the Water Resources Department on May 18, 1995.

Affected Waters

1. Squaw Creek, a tributary of Rogue River is not within or above a State Scenic Waterway.
2. ODFW has not informed the Department of the presence of game fish at the described point of diversion.
3. There are no senior water rights on Squaw Creek, a tributary of Rogue River but there are on downstream waters.

Department Actions

1. The application was determined to be complete and not defective.
2. A Initial Review of the application was completed and a report of the results of that review was mailed to the applicant on August 21, 1995.

3. The Initial Review determined:
 - a. Irrigation of 1.0 acres and Livestock is allowed under the Rogue Basin Program.
 - b. The use is not prohibited by Statute.
 - c. Water is available for further appropriation (at an 80 percent exceedance probability) for the period March 1 through October 31 for Irrigation and Year round for Livestock.
 - d. The use would not injure existing water rights.
4. The report of Initial Review listed these determinations and disclosed a number of conditions and restrictions that would likely be included in the permit if issued. These conditions and restrictions are listed in the attached draft permit.
5. The applicant did not notify the Department to stop processing this application within 14 days after the report was mailed as provided in ORS 537.150(5).
6. The Department proceeded with processing the application and on September 5, 1995 published notice of the application in its weekly Public Notice of Water Rights.
7. At the close of the 30 day comment period provided in ORS 537.150(7), the Department had not received comments on the application.

Assessment

1. In proceeding with evaluation of Application S-80343, the following criteria were found to be relevant by the Department.
 - a. The Rogue Basin Program (OAR Chapter 690, Division 515
 - b. The Curry County Comprehensive Plan and Zoning Ordinance
 - c. The amount of water available in Squaw Creek, a tributary of Rogue River
 - d. The established rate and duty for the proposed use
 - e. Pending, senior applications and existing water rights of record
 - f. Comments received

CONCLUSIONS OF LAW

1. Based upon continued evaluation, the Department finds the determinations of the Initial Review remain valid.
2. Based on comments and data received, the Department has determined that the proposed use can be allowed as conditioned.
3. The period of allowed use is Irrigation March 1 through October 31, and Livestock use Year Round.

4. The Department finds that 0.03 cfs being 0.025 cfs for irrigation and 0.005 cfs for Livestock would be necessary for the proposed use. The amount of water requested, 0.030 cfs is allowable.
5. Curry County Planning Department staff completed the Department's Land Use Information Form and indicated thereon that the land use associated with the proposed use is compatible with the Curry County Comprehensive Land Use Plan.
6. The proposed use would not conflict with existing water rights, and, if exercised in accordance with law, rule, and the proposed conditions would not result in injury to existing water users.
7. The proposed use complies with all other rules of the Commission.
8. Pursuant to Chapter 416, Oregon laws, 1995, enacted by the 68th Oregon Legislative Assembly, and given the findings listed above, a rebuttable presumption has been established that the use will not impair or be detrimental to the public interest if exercised in the manner described in the attached draft permit.
9. Therefore, the proposed use, as conditioned, and described in the attached draft permit, would not impair or be detrimental to the public interest.

PROPOSED ORDER

IT IS PROPOSED that Application S-80343 in the name of Donald and Olive Wooldridge be approved for Irrigation of 1.0 acre and Livestock as provided in the attached draft permit.

DATED November 7, 1995

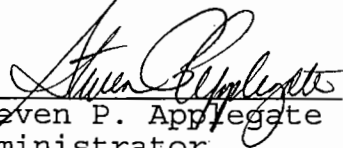
Steven P. Applegate
Administrator
Water Rights and Adjudications Division

NOTICE:

This Proposed Final Order is issued by the Department pursuant to Chapter 416, Oregon laws, 1995, enacted by the 68th Oregon Legislative Assembly.

To seek changes in this proposed final order, you must file a formal protest.

Formal protests to this proposed final order must be made in proper form and accompanied by the statutory fee in the amount of \$200. Note: The applicant is not subject to this fee.

For other than the applicant, if you agree with the findings in this proposed order, but wish to maintain your right to participate in any contested case proceeding or judicial review, you must file a written request for standing. Requests for standing in proceedings relating to this application must be made in the proper form and accompanied by the statutory fee in the amount of \$50.

Protests or requests for standing, along with the appropriate fees must be received by the Water Resources Department in Salem, Oregon by 5:00 pm on December 22, 1995.

Only the applicant and any persons who timely file a protest or request for standing may participate in further proceedings before the Department or the Commission which deal with this Application.

DRAFT
STATE OF OREGON
COUNTY OF CURRY

DRAFT PERMIT TO APPROPRIATE THE PUBLIC WATERS

THIS DRAFT PERMIT IS HEREBY ISSUED TO

DONALD AND OLIVE WOOLDRIDGE
32103 SQUAW VALLEY RD
GOLD BEACH, OREGON 97444

(503)257-0317

The specific limits for the use are listed below along with conditions of use.

APPLICATION FILE NUMBER: S-80343

SOURCE OF WATER: SQUAW CREEK, A TRIBUTARY OF ROGUE RIVER

PURPOSE OR USE: IRRIGATION OF 1.0 ACRE AND LIVESTOCK

AMOUNT OF WATER: 0.03 CFS BEING 0.025CFS FOR IRRIGATION AND 0.005 CFS FOR LIVESTOCK

THE PERIOD OF ALLOWED USE IS IRRIGATION MARCH 1 THROUGH OCTOBER 31, AND LIVESTOCK, YEAR ROUND

DATE OF PRIORITY: MAY 18, 1995

POINT OF DIVERSION LOCATION: NE 1/4 NW 1/4 SECTION 9, TOWNSHIP 36 SOUTH, RANGE 14 WEST, W.M., 450 FEET SOUTH AND 3320 FEET WEST FROM THE NE SECTION CORNER SECTION 9

The amount of water used for irrigation under this right, together with the amount secured under any other right existing for the same lands, is limited to a diversion of ONE-FORTIETH of one cubic foot per second (or its equivalent) and 4.5 acre-feet for each acre irrigated during the irrigation season of each year.

THE PLACE OF USE IS LOCATED AS FOLLOWS:

NW 1/4 NE 1/4 1.0 ACRE
SECTION 9
TOWNSHIP 36 SOUTH, RANGE 14 WEST, W.M.

Measurement recording and reporting conditions:

- A. The Director may require the permittee to install a meter or other suitable measuring device as approved by the Director. If the Director notifies the permittee to install a meter or other measuring device, the permittee shall install such device within the period stated in the notice. Such installation period shall not be less than 90 days unless special circumstances warrant a shorter installation period. Once installed, the permittee shall maintain the meter or measuring device in good working order and shall allow the watermaster access to the meter or measuring device. The Director may provide an opportunity for the permittee to submit alternative measuring procedures for review and approval.

- B. The Director may require the permittee to keep and maintain a record of the amount (volume) of water used and may require the permittee to report water use on a periodic schedule as established by the Director. In addition, the Director may require the permittee to report general water use information, the periods of water use and the place and nature of use of water under the permit. The Director may provide an opportunity for the permittee to submit alternative reporting procedures for review and approval.

STANDARD CONDITIONS

The use shall conform to such reasonable rotation system as may be ordered by the proper state officer.

Failure to comply with any of the provisions of this permit may result in action including, but not limited to, restrictions on the use, civil penalties, or cancellation of the permit.

This permit is for the beneficial use of water without waste. The water user is advised that new regulations may require the use of best practical technologies or conservation practices to achieve this end.

By law, the land use associated with this water use must be in compliance with statewide land-use goals and any local acknowledged land-use plan.

The use of water allowed herein may be made only at times when sufficient water is available to satisfy all prior rights, including prior rights for maintaining instream flows.

The Director finds that the proposed use(s) of water described by this permit, as conditioned, will not impair or be detrimental to the public interest.

Actual construction work shall begin within one year from permit issuance and shall be completed on or before October 1, 1997. Complete application of the water to the use shall be made on or before October 1, 1998.

Issued _____, 199_

DRAFT

Water Resources Department
Martha O. Pagel
Director

Application S-80343
Basin 15
JKS

Water Resources Department
Volume 1A
Rogue River & Misc.

PERMIT DRAFT
District 19

Application No. 80343

RECEIVED
MAY 18 1995
WATER RESOURCES DEPARTMENT
SALEM, OREGON

State of Oregon
WATER RESOURCES DEPARTMENT

Application for a Permit to Appropriate Surface Water

Applicant(s) Donald & Olive Wooldridge
(Please print or type - use dark ink)

Mailing Address: 32103 Squaw Valley Rd.
Gold Beach OR 97444 247-0317
City State Zip Daytime Phone No.

I (We) make application for a permit to appropriate the following described waters of the State of Oregon:

1. SOURCE OF WATER for the proposed use: Squaw Creek,
a tributary of N/A

2. TOTAL AMOUNT OF WATER to be applied to beneficial use: 0.030 cubic feet per second, OR ~~XXXXXXXX~~ gallons per minute. If water is to be used from more than one source, give the quantity of water from each: _____

3. INTENDED USE(s) OF WATER: To water garden, shrubs, **Flowers**
fruit trees lawn to encompass **1 ACRE**

If for more than one use, give the quantity of water from each source for each use; _____

If for DOMESTIC use, state the number of households to be supplied; N/A

If for MUNICIPAL OR QUASI-MUNICIPAL use, state the present population to be served, and an estimate of the future requirements; (List population projections, water needs, anticipated areas to be provided water.)

N/A

If for MINING use, state the nature (gold, silver, etc.) of the mines to be served; N/A

If for IRRIGATION, or other land area use, state the TOTAL number of acres to be developed under each use;

Irrigation 1 AC

Other (describe) N/A

PASTURE FOR DOMESTIC ANIMALS

4. **DESCRIPTION OF WATER DELIVERY SYSTEM:** Include dimensions and type of construction of diversion works, length and dimensions of supply ditches or pipelines, size and type of pump and motor. If for irrigation, describe the type of system (i.e., flood, wheel line, hand line, drip, other).

Pump: 1 HP electrical/centrifugal; 1 1/2" draft line
7' deep.

5. **PROJECT SCHEDULE:** (List month and year)

Proposed date construction work will begin complete

Proposed date construction work will be completed complete

Proposed date water use will be completed in use

NOTE: A map prepared by a Certified Water Right Examiner (CWRE) and a complete legal description of the subject property are required under ORS 537.140 and OAR 690 as a part of your application. The legal description may be copied from your deed, title insurance policy, or land sales contract.

6. a) In the event any deficiencies are noted involving the application map enclosed herein, please return the map with instructions for correction to (check one):

Applicant CWRE Other (Identify in REMARKS section)

b) In the event any deficiencies are noted involving the application, please return the application with instructions for correction to (check one):

Applicant CWRE Other (Identify in REMARKS section)

7. Are all lands involved (including the proposed diversion site, place of use, and access for conveying the water) under your ownership? YES. If not, list in the REMARKS section below, or on an attached sheet, the names and mailing addresses of the legal owners of all property involved in the proposed development.

RECEIVED
MAY 18 1995
WATER DIVISION
SALEM, OREGON

REMARKS: _____

I/We certify that the information I have provided in this application is an accurate representation of the proposed water use and is true and correct to the best of my knowledge:

DW Woldidge
Signature of Applicant

5-13-95
Date

[Signature]
Signature of Co-Applicant, if any

5-13-95
Date

FOR WATER RESOURCES DEPARTMENT USE ONLY

Dear Applicant:

I certify that I have examined the foregoing application, together with the accompanying information, and am returning it to you for:

In order to retain its tentative priority, this application must be returned with the requested corrections or additions on or before:

_____, 19____.

WITNESS my hand this _____ day of _____, 19____.

Water Resources Director

By: _____

This instrument was first received in the office of the Water Resources Director at Salem, Oregon, on the 18 day of May, 1995, at 8 o'clock, A M.

APPLICATION NO: 80343

PERMIT NO: _____

August 21, 1995

Donald & Olive Wooldridge
32103 Squaw Valley Road
Gold Beach, Oregon 97444

Reference: File S-80343

Dear Applicant:

This letter is to inform you of the status of your application for water use. Based on the information you have supplied, the Water Resources Department has reached the following conclusions:

Initial Review Determinations:

1. Your application is complete and not defective.
2. The proposed use is not prohibited by law or rule.
3. The use of water for Irrigation and Livestock is allowed under OAR 515, the Rogue Basin Program.
4. The use of 0.03 cubic foot per second from Squaw Creek is available January 1 through December 31.
5. The irrigation season is from March 1 through October 31 set by department policy.

Summary of Allowable Uses

Irrigation of 1.0 acre	0.025 cfs	March 1 through October 31
Livestock	0.005 cfs	January through December 31

Because of these favorable determinations to your application the Department can now move your application to the next phase of the water rights application review process. This phase is where public interest factors will be evaluated.



Commerce Building
158 12th Street NE
Salem, OR 97310-0210
(503) 378-3739
FAX (503) 378-8130

S-80343
August 21, 1995
Page 2

To Proceed With Your Application:

If you choose to proceed with your application, you do not have to notify the Department. Your application will automatically be placed on the Department's Public Notice to allow others the opportunity to comment. After the comment period the Department will complete a public interest review and issue a proposed final order.

Withdrawal Refunds:

If you choose not to proceed, you may withdraw your application and receive a refund (minus a \$50 processing charge per application.) To accomplish this you must notify the Department in writing by **September 5, 1995**. For your convenience you may use the enclosed "STOP PROCESSING" form.

If A Permit Is Issued It Will Likely Include The Following Conditions:

1. You may be required to measure the amount of water used and report that use annually.
2. You may be required to install fish screens at the point of diversion to meet Oregon Department of Fish and Wildlife specifications for adequate protection of aquatic life.

If you have any questions:

Feel free to call me at (503) 378-8455 ext. 454 or 1 (800) 624-3199 if you have any questions. Please have your application number available if you call.

Sincerely,

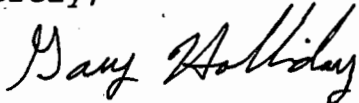

Gary Holliday, Water Rights

cc: Regional Manager, Watermaster, Water Availability
Section
enclosures: Flow Chart of Water Right Process, Stop Processing
Form

INITIAL REVIEW CHECKLIST

APPLICATION # 5 80343
WAB # 010
POU-WAB 010

ITEMS HAVE BEEN VERIFIED ON COMPLETENESS CHECKLIST
 BASIN NAME/NUMBER IS CORRECT

DETERMINATION OF WHETHER USE IS OR IS NOT ALLOWED BY...

BASIN PLAN
 LEGISLATIVE WITHDRAWAL (ORS 538)
 RULES
 SCENIC WATERWAY (OTHER THAN WA ORS 390.826)
 OTHER _____

WATER AVAILABILITY (WA) HAS BEEN CHECKED
50 % BEFORE JULY 17, 1992; 80 % LIVE FLOW 50 % STORAGE
AFTER JULY 17, 1992

INSTREAM WATER RIGHT EXEMPTIONS ARE DOCUMENTED ON WATER
AVAILABILITY SHEETS

USE IS NOT FROM A BOR PROJECT OR A SIGNED CONTRACT IS IN
THE FILE

GROUND WATER REVIEW HAS BEEN EVALUATED FOR HYDRAULIC
CONNECTION (USE WA DATABASE IF CONNECTED) AND REQUIRED
CONDITIONS FROM THE REVIEW HAVE BEEN ADDED TO THE LETTER

DIVISION 33 HAS BEEN ADDRESSED...

SEASON FOR DIRECT FLOW
 WATER QUALITY PARAGRAPH
 EFFICIENCY DESCRIPTION (BELOW BONN AND MORE THAN 1 CFS)

PLAT CARDS HAVE BEEN CHECKED AND A COPY OF THE MAP SHOWING
THE CONFLICT HAS BEEN ATTACHED

ALL DOCUMENTS USED IN EVALUATION ARE ATTACHED AND
HIGHLIGHTED AND PACKET IS STAPLED TOGETHER

SPELL CHECK HAS BEEN COMPLETED

WATERMASTER # 14

REGIONAL MANAGER (NW, SW, NC, SC, E)

LETTER WAS SAVED FROM M:\T\IRWORK95 TO M:\T\IRSENT95

NAME G. A. DATE 8-18-95

(b) (A) To support aquatic life and minimize pollution, in accordance with Section 3, Chapter 796, Oregon Laws 1983, no appropriations of water shall be made or granted by any state agency or public corporation of the state, for the waters of the following Illinois River tributaries listed in Table 5, Section B when flows are below the specified levels. This limitation shall not apply to:

(i) Domestic and livestock use. Domestic use does not include irrigation of lawns and gardens.

(ii) Water legally stored or released from storage subject to provisions of Section A 5.

(B) Attainment of the specified flow levels during some portion of the year will require development of water storage or implementation of other measures to augment flows.

(4) Water Quality

Rights to use of water for industrial, power development, or mining purposes granted by any state agency shall be issued only on condition that any effluents or return flows from such uses shall not interfere with recreational, fish life, or other beneficial uses of water.

(5) Existing Rights

This program does not modify, set aside or alter any existing right to use water or the priority of such use established under existing laws.

690-515-007 Lower Rogue Basin

(1) Classifications

mile 68 down
(a) The maximum economic development of this state, the attainment of the highest and best use of the waters of the Lower Rogue River Basin and the attainment of an integrated and coordinated program for the benefit of the state as a whole will be furthered through utilization of the aforementioned waters only for domestic, livestock, municipal, irrigation, agricultural use, power development, industrial, mining, recreation, wildlife and fish life uses and the waters of the Lower Rogue River Basin are hereby so classified with the following exceptions:

(A) The maximum economic development of this state, the attainment of the highest and best use of the waters within the Rogue River Scenic Waterway from the confluence with Applegate River near river mile 95 to Lobster Creek Bridge near river mile 11 and the attainment of an integrated and coordinated program for the benefit of the state as a whole will be furthered through utilization of the aforementioned waters only for domestic, livestock, and irrigation of one-half acre noncommercial garden, and instream use for recreation, wildlife and fish life uses and the aforementioned waters of the Rogue River Scenic Waterway are hereby so classified.

(B) Those waters on which further development is restricted by ORS 538.270 and 542.210.

No power
*

(C) To protect, maintain and perpetuate anadromous fish habitat and propagation within the Lower Rogue Basin, the waters of the following stream reaches of tributaries to the Rogue River shall not be diverted, interrupted or appropriated for hydropower development purposes:

- (i) Lobster Creek from the ^{O/O} confluence of the North and South Forks of Lobster Creek, downstream to the mouth.
- (ii) North Fork Lobster Creek from the intersection with the east line of Section 15, Township 34 South, Range 13 West, Willamette Meridian, downstream to the mouth.
- (iii) South Fork Lobster Creek from the intersection with the east line of Section 30, Township 34 South, Range 12 West, Willamette Meridian, downstream to the mouth.
- (iv) Shasta Costa Creek from the intersection with the east line of Section 35, Township 34 South, Range 11 West, Willamette Meridian, downstream to the mouth.
- (v) Foster Creek from the intersection with the west line of Section 12, Township 34 South, Range 12 West, Willamette Meridian, downstream to the mouth.
- (vi) Quosatana Creek from the intersection with the projected south line of Section 23, Township 36 South, Range 13 West, Willamette Meridian, downstream to the mouth.
- (vii) Jim Hunt Creek from the intersection with the south line of Section 14, Township 36 South, Range 14 West, Willamette Meridian, downstream to the mouth.
- (viii) Mule Creek from the intersection with the east line of Section 26, Township 32 South, Range 10 West, Willamette Meridian, downstream to the mouth.

(b) Applications for the use of the waters of the Lower Rogue River Basin shall not be accepted by any state agency for any other purpose than those specified in Section A and the granting of applications for such other purposes is declared to be prejudicial to the public interest and the granting of applications for such other uses would be contrary to the integrated, coordinated program for the use and control of the water resources of the state.

(c) Structures or works for the utilization of the waters in accordance with the aforementioned classifications, are also declared to be prejudicial to the public interest unless planned, constructed, and operated in conformity with applicable provisions of ORS 536.310 and any such structures or works are further declared to be prejudicial to the public interest which do not give proper cognizance to the multiple-purpose concept.

DUTY OF WATER TO BE USED WHEN ISSUING PERMITS

STREAMS	DUTY	STREAMS	DUTY	STREAMS	DUTY	MISC. DUTIES	
BASIN No. 1		BASIN No. 7		BASIN No. 12		MISC. DUTIES	
ALL WATER	1/80 2 1/2	WEST PRONG LITTLE WALLA WALLA RIVER	1/40 3	COFFIE POT CREEK	1/40 2 1/2	FROST PROTECTION	0.15 cts PER. AC.
BASIN No. 2		UMATILLA RIVER BELOW AND WEST OF PENDLETON	1/40 4 1/2	RATTLE SNAKE CR. AND DONNER UND BLITZEN R.	1/40 3	HARVESTING OF CRANBERRIES	0.50 cts FOR 10 AC. OF B065
ALL WATER	1/80 2 1/2	WALLA WALLA RIVER	3/80 -	SILVER CREEK	1/60 3	IRR. OF CRANBERRIES	1/40 3
BASIN No. 3		BUTTER CREEK	1/50 4	SILVIES RIVER	1/80 2 1/2	DOMESTIC - L. F. G	
ALL WATER	1/80 2 1/2	PINE AND WILLOW CREEKS	1/60 3	BLACK CANYON, H.L., NONE, ROARING SPRINGS, ROCK, SKULL, AND THREE MILE CREEKS	1/80 3	1-2 HOUSES	0.01
BASIN No. 4		TRIBS. OF WALLA WALLA RIVER FOR UPLAND EARLY IRRIGATION	1/80 2 1/2	GROUND WATER	1/80 3	3-5 HOUSES	0.02
CHENOWITH, HOLMAN OR THREE MILE, MILL, AND MOSIER CREEKS	1/60 3	DUGGAR CREEK, MUD CREEK AND BRANCHES, AND UMATILLA RIVER ABOVE AND EAST OF PENDLETON	1/80 3	BASIN No. 13		6-10 HOUSES	0.03
FIFTEEN MILE AND NEAL CREEKS AND HOOD RIVER	1/80 3	JOHNSON CREEK	1/80 4	CRANE CR. AND GOOSE LAKE	1/40 2 1/2	DOMESTIC ONLY	0.005
GROUND WATER	1/80 3	GROUND WATER IN MILTON-FREE WATER GRAVEL AREA	1/40 4 1/2	BUCK AND SILVER CREEKS AND HART, SUMMER, AND WARNER LAKES	1/40 3	1 HOUSE	0.01
BASIN No. 5		OTHER GROUND WATER	1/80 3	CHEWALCAN RIVER	1/40 4	UP TO 10 HOUSES	0.005
HAY CREEK AND WHITE R. CROOKED AND DESCHATES RIVERS	1/40 3	BASIN No. 8		BRIDGE CREEK	1/80 3	STOCK, UNLESS INFO ON STOCK AND DISTRIBUTION SYSTEM JUSTIFIES MORE	0.005
TROUT CREEK	1/40 4	GRANDE RONDE RIVER	1/40 3	GROUND WATER	1/80 3		
SQUAW CREEK	1/40 6	HURRICANE CREEK AND WALLOWA RIVER AND SOUTH FORK	1/40 3 1/2	BASIN No. 14			
WILLOW CREEK	1/50 4 1/2	INNANA AND SNAKE RIVERS	1/40 4	WILDHORSE CREEK; TRIBS. TO LOST RIVER; KLAMATH SPRAGUE, AND WILLIAMSON RIVERS; KLAMATH AND SWAN LAKES	1/40 3		
METOLIOUS RIVER	1/60 2	MILL CREEK	1/80 3	FOUR AND SEVEN MILE CREEKS AND WOOD R.	1/50 5		
TUMALO CREEK	1/60 3	GROUND WATER	1/80 3	LOST RIVER	1/80 2 1/2		
PAYLINA LAKE AND CREEK	1/70 2 1/2	BASIN No. 9		ANNA AND CHERRY CR.	1/80 3		
SNOW AND THREE CREEKS	1/70 4	BUANT RIVER	1/40 3	GROUND WATER	1/80 3		
ANTELOPE CREEK	1/80 2 1/2	POWDER RIVER	1/40 3 1/2	BASIN No. 15			
GROUND WATER	1/80 3	NORTH POWDER AND SNAKE RIVERS	1/40 4	ROGUE RIVER TRIBS. IF REQUESTED	1/40 4 1/2		
BASIN No. 6		PINE CREEK	1/40 4 1/2	ALTHOUSE CREEK AND ILLINOIS RIVER	1/50 3 1/2		
CHERRY CREEK	1/40 3	GROUND WATER	1/80 3	LITTLE BUTTE CREEK AND ROGUE RIVER	1/80 4 1/2		
BRIDGE CREEK, SOUTH FORK JOHN DAY RIVER, AND TRIBS. JOHN DAY R. JOHN DAY RIVER, NORTH FORK, AND MIDDLE FORK	1/40 4	BASIN No. 10		GROUND WATER	1/80 2 1/2		
COCHRAN (CUPPER) CREEK	1/50 4	WILLOW CREEK AND MAIHEUR RIVER	1/40 3	BASIN No. 16			
GABLE CREEK	1/80 4	SNAKE RIVER	1/40 4	COW CREEK	1/70 3 1/2		
GROUND WATER	1/80 3	COTTONWOOD CREEK	1/80 3	OTHER STREAMS	1/80 2 1/2		
		GROUND WATER	1/80 3	GROUND WATER	1/80 2 1/2		
		BASIN No. 11		BASINS No. 17 & 18			
		SNAKE RIVER	1/40 4	ALL	1/70 2 1/2		
		WILDHORSE CREEK	1/60 2 1/2				
		JORDAN CR. AND DWYHEE R.	1/60 4				
		GROUND WATER	1/80 3				

WATER AVAILABILITY TABLE

Basin: ROGUE Exceedance Level: 80
 Water Availability Subbasin: 0100000000000000 (and Nested Subbasins)
 Time: 11:56 Date: 08/18/1995

Item #	W.A. Subbasin	Jan	Feb	Mar	Apr	May	Jun	Jul	Aug	Sep	Oct	Nov	Dec	Sto
1	0100000000000000	YES	YES	YES	YES	YES	YES	NO	NO	NO	YES	NO	YES	YES

STREAM NAMES

Basin: ROGUE
 Water Availability Subbasin: 0100000000000000 (and Nested Subbasins)
 Time: 11:56 Date: 08/18/1995

WAB #	Stream Name	Tributary to
0100000000000000	ROGUE R	PACIFIC OCEAN

LIMITING WATER AVAILABILITY SUBBASINS

Water Availability Subbasin: 0100000000000000
 Basin: ROGUE
 Exceedance Level: 80
 Time: 11:56 Date: 08/18/1995

Month	Limiting Subbasin	Stream Name	Water Available?	Net Water Available
1	0100000000000000	ROGUE R	YES	2690.0
2	0100000000000000	ROGUE R	YES	4840.0
3	0100000000000000	ROGUE R	YES	4300.0
4	0100000000000000	ROGUE R	YES	3180.0
5	0100000000000000	ROGUE R	YES	2830.0
6	0100000000000000	ROGUE R	YES	288.0
7	0100000000000000	ROGUE R	NO	-433.0
8	0100000000000000	ROGUE R	NO	-1202.0
9	0100000000000000	ROGUE R	NO	-1191.0
10	0100000000000000	ROGUE R	YES	210.0
11	0100000000000000	ROGUE R	NO	-940.0
12	0100000000000000	ROGUE R	YES	1950.0
Stor	0100000000000000	ROGUE R	YES	3160000.0

Below Scenic water way

DETAILED REPORT ON WATER AVAILABILITY

Basin: ROGUE
 Stream: ROGUE R > PACIFIC OCEAN
 Water Availability Subbasin: 0100000000000000
 Exceedance Level: 80
 Time: 11:56 Date: 08/18/1995

Month	Natural Stream Flow	CU + Stor Prior to 1/1/93	Net Min. Flow 1/1/93	CU + Stor After 1/1/93	Net Min. Flow Now	Instream Water Rights	Net Water Available
1	6870.00	680.00	6190.00	0.37	6190.00	3500.00	2690.00
2	10300.00	1960.00	8340.00	0.50	8340.00	3500.00	4840.00
3	9300.00	1500.00	7800.00	0.50	7800.00	3500.00	4300.00
4	7670.00	990.00	6680.00	1.52	6680.00	3500.00	3180.00
5	6060.00	220.00	5840.00	6.10	5830.00	3000.00	2830.00
6	3420.00	430.00	2990.00	2.48	2988.00	2700.00	288.00
7	2080.00	510.00	1570.00	2.90	1567.00	2000.00	-433.00
8	1650.00	450.00	1200.00	2.38	1198.00	2400.00	-1202.00
9	1580.00	370.00	1210.00	1.35	1209.00	2400.00	-1191.00
10	1920.00	110.00	1810.00	0.41	1810.00	1600.00	210.00
11	2740.00	180.00	2560.00	0.09	2560.00	3500.00	940.00
12	5750.00	300.00	5450.00	0.23	5450.00	3500.00	1950.00
Stor	5690000	532000	5160000	1130	5160000	2100000	3160000

DETAILED REPORT OF ISWRs

Basin: ROGUE
 Stream: ROGUE R > PACIFIC OCEAN
 Water Availability Subbasin: 0100000000000000
 Time: 11:56 Date: 08/18/1995

APP #	ISWRs	RESULTANT
-91503W	0	0
STATUS: Scenic WW	266A Cert.	0
1	3500.0	3500.0 X
2	3500.0	3500.0 X
3	3500.0	3500.0 X
4	3500.0	3500.0 X
5	3000.0	3000.0 X
6	2700.0	2700.0 X
7	2000.0	2000.0 X
8	2400.0	2400.0 X
9	2400.0	2400.0 X
10	1600.0	1600.0 X
11	3500.0	3500.0 X
12	3500.0	3500.0 X

Application No. 5-80343
Permit No. 2

RECEIVED
MAY 18 1995
WATER RESOURCES DEPT.
SALEM, OREGON

Oregon
WATER
RESOURCES
DEPARTMENT

NOTE TO LOCAL GOVERNMENTS

The person presenting the attached request for land use information is applying for a water right. The Water Resources Department (WRD) requires its applicants to obtain land use information to be sure water rights do not result in land uses that would violate your comprehensive plan.

WRD will not accept applications which are not accompanied by this completed land use form or the signed, dated receipt stub detached from the bottom of the land use information form.

You will receive notice once the applicant formally submits his or her request to WRD. The notice will give more detailed information about WRD's water rights process and comment opportunities. If you give the applicant the receipt stub in lieu of completing the form, you will have 30 days from the date of the notice mentioned above to complete the form and return it to WRD. If no land use information is received from you within that 30 day period, WRD may presume the land use associated with the proposed water right is compatible with your comprehensive plan.

Your attention to this request for information is greatly appreciated by both the applicant and WRD. If you have questions concerning the form, please contact WRD at 378-3739.

*initial
app.*



Commerce Building
158 12th Street NE
Salem, OR 97310-0210
(503) 378-3739
FAX (503) 378-8130

Description of Water Use

Note to Applicant: This sheet will provide local planning staff with a basic description of your proposed water use. Please fill out this sheet before bringing the attached land use form to your local planning office. It will help local planning offices complete your land use information form quickly.

Note to Local Planning Officials: Please initial this sheet. Do not separate it from the land use information form. If needed, please make a separate copy for your records.

Applicant Name: Donald & Olive Wooldridge
 Address: 32103 Squaw Valley Road
Gold Beach, OR 97444
 Phone: 247-0317

Please indicate what you will use the water for. Check all boxes that apply and fill in the blanks with key characteristics of the project

- Irrigation (crop type, golf course, nursery or greenhouse): DOMESTIC ANIMALS summer garden. Grow corn, peas, onions, carrots; flowers; fruit trees. To encompass 1.2 ACRES
- Livestock (type of livestock, feedlot, slaughterhouse): PERSONAL USE ONLY
- Residential (# units, single or multi-family, # lots if partition or subdivision): _____
- Commercial (i.e., retail, office, restaurant, gas station, hotel, service, etc.): _____
- Industrial (i.e., factory, pulp mill, research and development, processing, etc.): _____
- Institutional (i.e., school, library, etc.): _____
- Mining (aggregate, metal, open pit, placer, etc.): _____
- Recreation (park, campsite, pond, etc.): _____
- Fish and Wildlife (pond, hatchery, etc.): _____
- Hydropower (dam, reservoir, power generating or transmitting facilities): _____
- Other (Name and list key characteristics): _____

Indicate sources for the proposed water use below:	Indicate the estimated quantity of water the use will require.
<input checked="" type="checkbox"/> Surface Water Name sources: <u>Squaw Creek</u> _____ _____	0.024 <u>0.030</u> Cubic feet per second. _____ Gallons per minute. _____ Acre-Feet
<input type="checkbox"/> Reservoir or pond	
<input type="checkbox"/> Ground Water	

**Land Use Information Form: Permits, Hydroelectric Licenses,
Water Uses in Addition to Classified Uses**

RECEIVED
MAY 18 1995
WATER RESOURCES DEPT.
SALEM, OREGON

This information is needed to determine compatibility with local comprehensive plans as required by ORS 197.180. The Water Resources Department will use this and other information to evaluate the water use application. DO NOT FILL OUT THIS FORM IF water is to be diverted, conveyed, and/or used only on federal lands.

Applicant's Name: Donald & Olive Wooldridge
 Address: 32103 Squaw Valley Road
 City: Gold Beach State: OR Zip: 97444 Day Phone: 247-0317

Please provide information as requested below for all tax lots on or through which water will be diverted or used. (Attach extra sheets as necessary.) Applicants for municipal use, or irrigation uses within irrigation districts, may substitute existing and proposed service area boundaries for the tax lot information requested below.

(CHECK ALL THAT APPLY)

TAX LOT LOCAL ID #	PLAN DESIGNATION/ZONING (e.g. Rural Residential/RR-5)	WATER DIVERTED	WATER CONVEYED	WATER USE
TAX LOT <u>36-14-9a</u> 00100	Rural Residential			X

Please list all counties and cities within which water is proposed to be diverted, conveyed, and/or used.

The following section must be completed by a planning official from each county and city listed unless your project will be located entirely within the city limits. In this case, only the city planning agency must complete this form. Please request additional forms as needed.

For Local Government Use Only

Local planning officials are to complete the remainder of this form. If it cannot be completed while the applicant waits, sign and detach the receipt as instructed below. You will receive notice when the applicant's water right request is filed with the Water Resources Department (WRD). You will have 30 days from the notice date to return this completed land use form to WRD. If no land use information is received from you within that period, WRD may presume the land use associated with the proposed water right is compatible with your comprehensive plan.

a) Check the appropriate box below and provide requested information.

- Land uses to be served by proposed water uses (including proposed construction) are allowed outright or are not regulated by your comprehensive plan.
Cite applicable ordinance section(s); 3.081. Go to section b) on reverse side.
- Land uses to be served by proposed water uses (including proposed construction) involve discretionary land use approvals as listed in the table on the reverse of this form. **Note: Please attach documentation of applicable local land use approvals which have already been obtained. (Record of Action plus accompanying findings is sufficient.)**

=====
Receipt for Request for Land Use Information

WRD Applicant Name: _____

This receipt must be signed by a local government representative and returned to the applicant for inclusion in the WRD application IF the local government cannot provide the above requested land use information while the applicant waits.

City or County: _____
 Staff Contact: _____ Phone: _____
 Signature: _____ Date of Information Request: _____

OCEAN



Title and Escrow

STATEMENT OF OWNER'S

RECEIVED
MAY 18 1995
WATER RESOURCES
SALEM, OREGON

Application No. 5-80343
Permit No.

Order Number: 0239-93

Date: April 7, 1993

PREPARED FOR:

Ocean Title and Escrow
P. O. Box 505
Gold Beach, Oregon 97444
Attn: Paula Tyler
Larelle Heyl

RE: WOOLDRIDGE, Donald and Olive

cc: American Mortgage
Attn: Jewel
806 N.W. 6th St., Suite "A"
Grants Pass, Oregon 97526

1-800-729-4207
503-476-4224

PRELIMINARY TITLE REPORT FOR:

Policy Amount:	Policy Type:
\$ _____	Standard Owner's
_____	Standard Lender's
56,000.00	Extended Lender's
_____	Leasehold

Ocean Title and Escrow is prepared to issue First American Title Insurance Company of Oregon policy(ies) in the form(s) and amount(s) shown above, insuring title to the land set forth in Exhibit "A" herein.

This report is preliminary only and shall become null and void 90 days from the date hereof. This report is for the exclusive use of the addressee above and no liability arises hereunder until the full premium has been paid. Liability for payment of cancellation fees, recording charges and other provisions of the approved rate structure apply.

As of April 5, 1993, at 7:30 A.M., the land referred to in this report is vested in:

DONALD WOOLDRIDGE AND OLIVE WOOLDRIDGE,
husband and wife,
as tenants by the entirety

This vesting is subject to the usual printed stipulations and exceptions appearing in such form policy and also the following:

Ocean Title and Escrow
Order Number: 0239-93
April 7, 1993.

1. Real Property Taxes for the year 1992-93, in the amount of \$954.60, have been partially paid, with a balance of \$318.20 remaining, plus interest, if any. (13-2 36-14-9A TL 100 UID 127925)
2. An easement, as granted by instrument recorded April 8, 1960, in Volume 58, Page 288, Curry County Deed Records. (Affects North 20 feet of West 279 feet of property herein described.)
3. An easement and rights in connection therewith, granted the Coos-Curry Electric Cooperative, Inc., by instrument recorded April 15, 1974, in Volume 33, Page 886, Curry County Book of Records. (Specific location not given in recorded document)
4. Trust Deed and Assignment of Rents from Donald Wooldridge and Olive Wooldridge, Grantor, to Curry County Title, Trustee, for the benefit of Transamerica Financial Services, Beneficiary, dated October 14, 1992 recorded October 20, 1992, under Instrument No. 92-8911, Official Records of Curry County, Oregon, given to secure payment in the original amount of \$51,784.75.

END OF EXCEPTIONS

NOTE No. 1: Mobile Home Taxes for 1992-93 were paid in the amount of \$530.12. (13-2 36-14-9A TL 100 UID 5-163507)

OCEAN TITLE AND ESCROW

Richard E. Breverly
Chief Title Officer



APR 30 1991

STATUTORY WARRANTY DEED

INDEX

OAK TREE BRANCH CORPORATION, a California corporation

conveys and warrants to DONALD WOOLDRIDGE AND OLIVE WOOLDRIDGE, husband and wife, as tenants by the entirety

the following described real property free of liens and encumbrances, except as specifically set forth herein:

AS SET FORTH IN EXHIBIT "A" ATTACHED HERETO AND BY THIS REFERENCE MADE A PART HEREOF.

OCEAN TITLE & ESCROW 90-0677 36-14-9A TL100

Application No. 5-80343 Permit No.

RECEIVED MAY 18 1995 WATER RESOURCES DEPT. SALEM, OREGON

This property is free of liens and encumbrances, EXCEPT:

AS SET FORTH IN SAID EXHIBIT "A".

THIS INSTRUMENT WILL NOT ALLOW USE OF THE PROPERTY DESCRIBED IN THIS INSTRUMENT IN VIOLATION OF APPLICABLE LAND USE LAWS AND REGULATIONS. BEFORE SIGNING OR ACCEPTING THIS INSTRUMENT, THE PERSON ACQUIRING FEE TITLE TO THE PROPERTY SHOULD CHECK WITH THE APPROPRIATE CITY OR COUNTY PLANNING DEPARTMENT TO VERIFY APPROVED USES.

The true consideration for this conveyance is \$ 98,000.00

DATE: this 17th day of April 19 91.

Oak Tree Branch Corporation, a California Corporation BY: Bobbi Pearson, President

STATE OF OREGON, County of _____ Jss.

CORPORATE ACKNOWLEDGMENT STATE OF OREGON, County of _____ Jss. California

The foregoing instrument was acknowledged before me this _____ day of _____ 19 _____

The foregoing instrument was acknowledged before me this 17th day of April 19 91 by Bobbi Pearson and by _____ of Oak Tree Branch Corporation, a corporation, on behalf of the corporation.

NOTARY PUBLIC SEAL: T. SWITZER, NOTARY PUBLIC CALIFORNIA, SAN DIEGO COUNTY, My Commission Expires April 14 1997

Notary Public for Oregon California My commission expires: 4-14-92

Title Order No. 90-0677 Escrow No. 91-0225

After recording return to: Mr. and Mrs. Donald Wooldridge, 1654 Tavern Road, Alpine, CA 92001

Until a change is requested all tax statements shall be sent to the following address: Grantees at above address

THIS SPACE RESERVED FOR RECORDER'S USE

EXHIBIT "A"

That portion of the Northeast quarter of Section 9, Township 36 South, Range 14 West, Willamette Meridian, Curry County, Oregon, described as follows:

Beginning on the East line of the Northwest quarter of the Northeast quarter of said Section 9, at a point 432.8 feet South and 1274.5 feet West of the Northeast corner of said Section 9;

thence East 21.9 feet;

thence North 23° 04' East 326.1 feet to an iron pipe;

thence West 200.0 feet to an iron pipe;

thence South 84° 43' West 303.2 feet to Point "A", marked by an iron pipe driven on the East boundary of the County Road;

thence along said East boundary to a point that bears due West from the point of beginning;

thence East 490.0 feet, more or less, to the Point of Beginning.

TOGETHER WITH an easement for right-of-way purposes over a strip of land 20.0 feet in width lying on the Northerly side and adjoining a line running North 84° 43' East 279.0 feet from said Point "A" described above.

COMPLETED

8/9/95

COMPLETENESS DETERMINATION CHECKLIST

Application #	Review Date	Reviewer Initials
S - 80343	8/9/95	MICHAEL

A checkmark (✓) indicates that the item is incomplete or defective.

- _____ 1. ✓ Examination fees. *Recording fee paid \$100 lrr.*
- _____ 2. ✓ Name and address of the applicant, and title if applicable.
- _____ 3. ✓ Source of water.
- _____ 4. ✓ Use of water.
- _____ 5. ✓ Amount of water.
- _____ 6. ✓ Location & description of delivery system.
- _____ 7. ✓ Name(s) and address(es) of the owners of any lands involved, but not owned by the applicant.
- _____ 8. ✓ A statement declaring the existence of written authorization or easement permitting access to lands involved, but not owned by the applicant.
- _____ 9. ✓ Proposed dates of beginning and completion of construction, and complete application of water.
- _____ 10. If for **municipal use**, the present population to be served and expected future water requirements.
- _____ 11. If for **mining use**, the type of mines and methods of supplying & utilizing the water.
- _____ 12. If for a **reservoir**:
- _____ The height of the dam and the storage capacity.
- _____ The area submerged and the maximum depth.
- _____ The construction method (earthfill, concrete, flashboard, etc.).
- _____ A description of the outlet conduit and spillway.
- _____ 13. If for **groundwater**, the horizontal distance from the well to the nearest surface water source (if within one mile), and the difference in land surface elevation between them.
- _____ 14. If the application was made under **HB 2107**:
- _____ Name and address of each adjacent property owner and verification that each owner has been mailed a copy of the completed notice.
- _____ A description of the proposed water used and related project, the condition it will address, and the benefits that are expected to result from the project.
- _____ The number of reservoirs per application is appropriate as per OAR 690-11-049 (3)(b)
- _____ 15. ✓ An oath that the application information is true and correct.
- _____ 16. ✓ The signature of the applicant(s).
- _____ 17. ✓ A satisfactory map of the proposed POD & POU.
- _____ 18. ✓ A Land Use Information Form or receipt signed by appropriate planning official.

RECEIVED
MAY 18 1995
WATER RESOURCES DEPT.
SALEM, OREGON

14

1 - 200

See Map 36 14 4D

40.20 CH

1327.6'

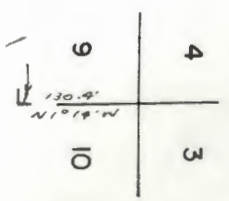

300

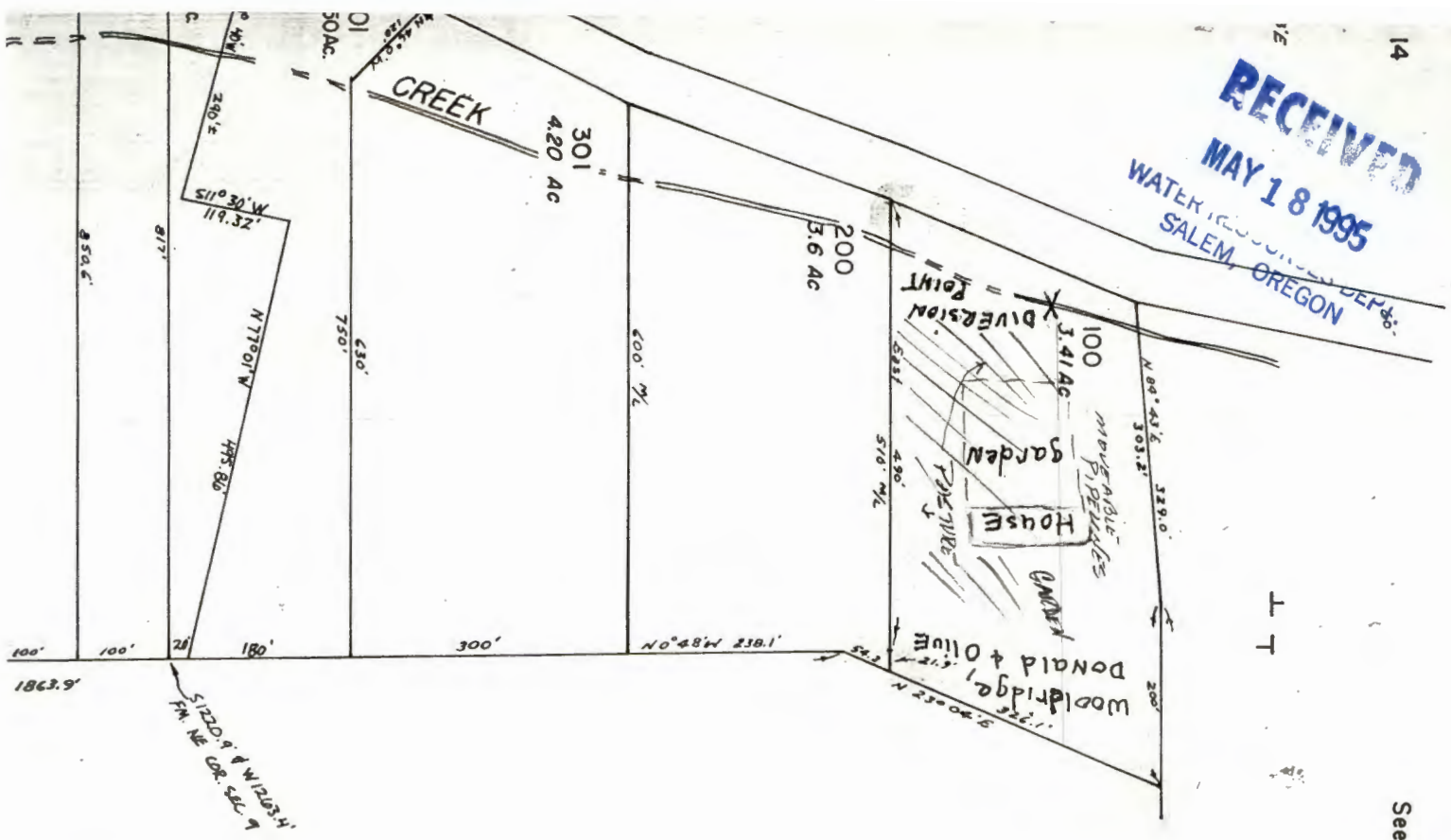

Application No. 5-80343
 Permit No. *superseded*

*150' SOUTH
 5520' WEST
 FROM NE COR. SEC. 9*

13-2

T

36 14

May 30, 1995

DONALD WOOLDRIDGE
WOOLDRIDGE, OLIVE
32103 SQUAW VALLEY RD
GOLD BEACH, OR 97444

REFERENCE: File(s) S-80343

We have received your application(s) for a water use permit along with your supporting data, documentation, and fees. A receipt is enclosed here unless you were previously issued one. Your application has been assigned the above referenced file number. Please refer to this number whenever you contact us about your application.

Even though your application has been received, filed and assigned an application reference number, no authorization has been granted to develop your water use. The filing of an application does not create a water right. Water may not be used until a water right permit has been issued by the Department.

After an application has been accepted for filing, public notification of the application is made, followed by the mandatory 30-day comment period. Thereafter, applications can be considered for processing as time allows.

At present the Water Resources Department has a backlog of several thousand applications for water use permits which has delayed our application processing time. In general, applications are processed in the order in which they are received. However, Department staff work through Oregon's 18 river basins on a rotation basis often completing work on all applications within a single basin, then proceeding to the next basin.

The processing of an application does not guarantee that a water right permit will be issued. Each application must undergo specialized analysis called a technical review and a public interest review. Until your application is reviewed, it is not possible to determine whether your particular proposed water use will be recommended for a permit.

The Water Resources Commission is considering the adoption of rules to protect stream flows for fish species. This action is being contemplated in response to current and future Endangered Species Act fish listings, including many runs of salmon, steelhead and resident fish throughout the state.



REFERENCE: File(s) - S-80343

The proposed rules, if adopted, could limit the issuance of new water right permits in certain areas of the state. If and when the Commission adopts these rules, new criteria or restrictions may be imposed on water use applications received after:

July 17, 1992, for use of water in the Upper Columbia/Snake Basin (above Bonneville Dam), including the mainstem Columbia and Snake Rivers and the Hood, Deschutes, John Day, Umatilla, Grande Ronde, Powder, Malheur and Owyhee Basins;

April 8, 1994, for use of water in the North Coast, Mid Coast, South Coast, Rogue and Umpqua Basins and the Clackamas Subbasin of the Willamette Basin; and

June 3, 1994, for use of water in all Oregon basins.

When the report on the technical review is completed and sent to you, a 60-day objection period begins during which you, the applicant, or anyone who has expressed an interest in your proposed water use may communicate to us their disagreement with what we have said in our report on your application. After the 60-day objection period, the Department conducts the public interest review and considers any objections which have been made.

After any objections have been considered, there may follow time to allow parties to resolve conflicts over the proposed water use. In addition, a 30-day protest period may be required. Lastly, it may be necessary to schedule a hearing or send the application to the Water Resources Commission for their review.

If your application is recommended for approval and a permit is issued, the use allowed by the permit will be subject to the Basin Program Rules of the Water Resources Commission, instream flow requirements, the demands of prior right holders and other conditions to conform the water use to particular standards.

Please contact a Water Rights Research Assistant of the Water Resources Department if you have any questions. You may write to us at 158 12th ST NE, Salem, Oregon 97310 or you may call 378-3739 in Salem or toll free from within the state 1-800-624-3199.

Sincerely,



Cory C. Engel
Water Rights Research Assistant
Water Rights/Adjudication Division

cc: CWRE

Application No. S-80343
Permit No. *Superseded*

PREPARED
MAY 18 1995
WATER RESOURCES DEPT.
SALEM, OREGON

N 89° 43' E

⊥ T

FOR LOCATION PURPOSES
LIABILITY IS ASSUMED FOR
S DETERMINED BY SURVEY.

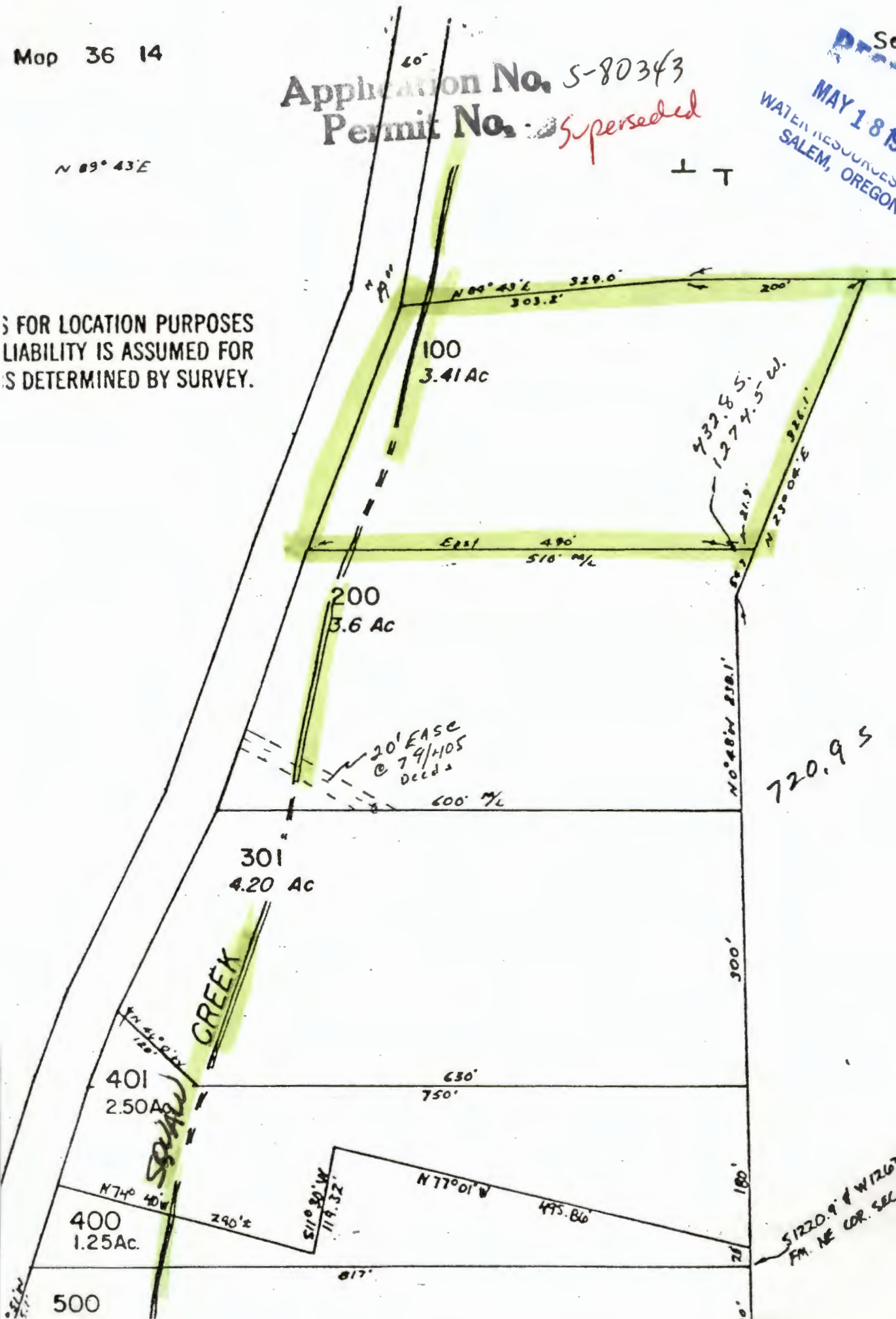

Application No. 8-80343
Permit No. Superseded

RECEIVED
MAY 18 1995
WATER RESOURCES DEPT.
SALEM, OREGON

N 89° 43' E

⊥ T

FOR LOCATION PURPOSES
LIABILITY IS ASSUMED FOR
IS DETERMINED BY SURVEY.

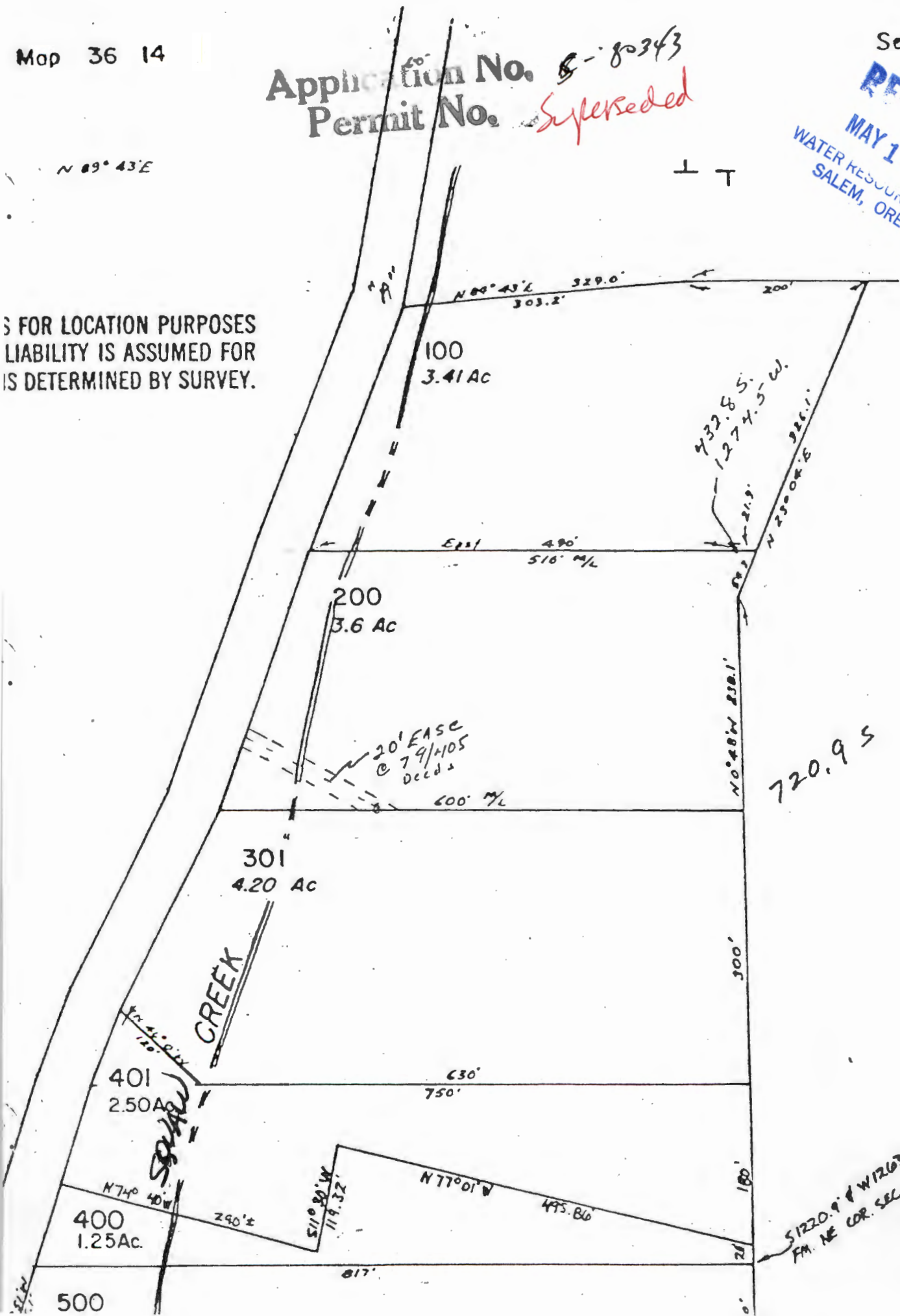

May 30, 1995

DONALD WOOLDRIDGE
WOOLDRIDGE, OLIVE
32103 SQUAW VALLEY RD
GOLD BEACH, OR 97444

REFERENCE: File(s) S-80343

We have received your application(s) for a water use permit along with your supporting data, documentation, and fees. A receipt is enclosed here unless you were previously issued one. Your application has been assigned the above referenced file number. Please refer to this number whenever you contact us about your application.

Even though your application has been received, filed and assigned an application reference number, no authorization has been granted to develop your water use. The filing of an application does not create a water right. Water may not be used until a water right permit has been issued by the Department.

After an application has been accepted for filing, public notification of the application is made, followed by the mandatory 30-day comment period. Thereafter, applications can be considered for processing as time allows.

At present the Water Resources Department has a backlog of several thousand applications for water use permits which has delayed our application processing time. In general, applications are processed in the order in which they are received. However, Department staff work through Oregon's 18 river basins on a rotation basis often completing work on all applications within a single basin, then proceeding to the next basin.

The processing of an application does not guarantee that a water right permit will be issued. Each application must undergo specialized analysis called a technical review and a public interest review. Until your application is reviewed, it is not possible to determine whether your particular proposed water use will be recommended for a permit.

The Water Resources Commission is considering the adoption of rules to protect stream flows for fish species. This action is being contemplated in response to current and future Endangered Species Act fish listings, including many runs of salmon, steelhead and resident fish throughout the state.



REFERENCE: File(s) - S-80343

The proposed rules, if adopted, could limit the issuance of new water right permits in certain areas of the state. If and when the Commission adopts these rules, new criteria or restrictions may be imposed on water use applications received after:

July 17, 1992, for use of water in the Upper Columbia/Snake Basin (above Bonneville Dam), including the mainstem Columbia and Snake Rivers and the Hood, Deschutes, John Day, Umatilla, Grande Ronde, Powder, Malheur and Owyhee Basins;

April 8, 1994, for use of water in the North Coast, Mid Coast, South Coast, Rogue and Umpqua Basins and the Clackamas Subbasin of the Willamette Basin; and

June 3, 1994, for use of water in all Oregon basins.

When the report on the technical review is completed and sent to you, a 60-day objection period begins during which you, the applicant, or anyone who has expressed an interest in your proposed water use may communicate to us their disagreement with what we have said in our report on your application. After the 60-day objection period, the Department conducts the public interest review and considers any objections which have been made.

After any objections have been considered, there may follow time to allow parties to resolve conflicts over the proposed water use. In addition, a 30-day protest period may be required. Lastly, it may be necessary to schedule a hearing or send the application to the Water Resources Commission for their review.

If your application is recommended for approval and a permit is issued, the use allowed by the permit will be subject to the Basin Program Rules of the Water Resources Commission, instream flow requirements, the demands of prior right holders and other conditions to conform the water use to particular standards.

Please contact a Water Rights Research Assistant of the Water Resources Department if you have any questions. You may write to us at 158 12th ST NE, Salem, Oregon 97310 or you may call 378-3739 in Salem or toll free from within the state 1-800-624-3199.

Sincerely,

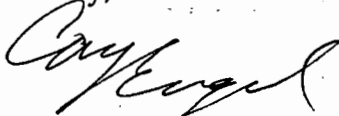

Cory C. Engel
Water Rights Research Assistant
Water Rights/Adjudication Division

cc: CWRE

PRE-TR APPLICATION PROCESSING OUTLINE

Application File # 80343

MINIMUM REQUIREMENTS TO FILE

OAR 690-11-020

DATE STAMP

<u>DATE</u>	<u>INITIAL</u>	
<u>5-18-95</u>	<u>[Signature]</u>	Name and mailing address of applicant
_____	_____	Source of water
_____	_____	Quantity of water
_____	_____	Map showing location of POD & POU
_____	_____	Use of water
_____	_____	Names and addresses of legal owners
_____	_____	Signature of applicant
_____	_____	Oath
_____	_____	Application date stamped per money receipt date
_____	_____	Land use approved <u>yes</u> pending _____
_____	_____	If reservoir < 5 AF \$ _____, if > 5 AF \$ _____
_____	_____	HB 2153/HB 2107 APPLICATION -- SEE REVERSE
_____	<u>[Signature]</u>	Route to Data Center (Unless 2153/2107)

DATA CENTER

Stream Code _____
Entered into WRIS _____

SUPPORT SERVICES

<u>5/30/95</u>	<input checked="" type="checkbox"/>	Stamp contents with application number
<u>u</u>	<input checked="" type="checkbox"/>	Mail ack letter (provided by Data Center) with receipt to applicant, cc to CWRE and file
<u>u</u>	<input checked="" type="checkbox"/>	Place label on file and calender card

APPLICATION SECTION

Stream Indexed Basin # _____
Plat Carded and copy made YES NO
If dam is over 10 feet or storage exceeds 9.2 AC-FT, route file to Dam Safety Section

TR CASEWORKER

TR Checklist complete YES NO
Within Irrigation District _____
District Notified _____
District excerpt received _____

TR Mailed DATE _____

Public Interest Checklist complete _____

Management Codes _____

REMARKS: _____

MINIMUM APPLICATION REQUIREMENTS TO FILE:

HB 2153 - existing, small, EXEMPT ponds

(date & initials) NOTICE OF EXEMPT RESERVOIR form (or letter if prior to April 8, 1994).

Appropriate map (see item 1 on form).

Evidence that reservoir existed before January 1, 1993 (one or more of the following: dated aerial photo, NOTARIZED affidavit, dated map from agency, construction receipts or other documentation).

Items 2, 3, 4, 5, and 6 are completed.

Signature (and title, if applicable)

HB 2153 - non-exempt existing ponds (large, on-channel)

Complete Minimum Requirements to File on reverse, except before routing to Data Center, change priority date to 1/1/1993. Also, confirm the following:

Receipt of evidence that reservoir existed before January 1, 1993 (one or more of the following: dated aerial photo, NOTARIZED affidavit, dated map from agency, construction receipts or other documentation)

HB 2107 - wetland, stream restoration and storm water management

Complete Minimum Requirements to File on reverse EXCEPT DO NOT ROUTE TO DATA CENTER, BUT DO ROUTE TO CAROL. Also confirm the following:

Name/address of adjacent property owner within 1/4 mile

Map with scale not less than 2 in.=1 mi.

CWRE map if > 10 feet dam or > 9.2 AF

Description of proposed use

Condition addressed

Resulting benefits

Public notices (circle) #1 #2

FPD

Application No. S 80343

52949

Name DONALD WOOLDRIDGE
WOOLDRIDGE, OLIVE
Address ~~32103 SQUAW VALLEY RD~~ 94361 Wedderburn Loop
GOLD BEACH, OR 97644
Assigned _____
Address _____
Beginning construction NOV 27 97
Completion of construction OCT 1 98
Extended to _____
Complete application of water OCT 1 99
Extended to _____