



**Oregon Water Resources Department**  
 725 Summer Street NE, Suite A  
 Salem, Oregon 97301  
 (503) 986-0900  
[www.oregon.gov/OWRD](http://www.oregon.gov/OWRD)

# Ownership Update for Certificated Rights Only

## NO FEES ARE REQUIRED TO SUBMIT THIS FORM

**NOTICE:** A certificate of water right typically stays with the land. In order to track water right ownership, the Department requests that this form be submitted to the Department. **To update multiple rights, a separate form is required for each right.** If you have any questions about this form, please contact your local watermaster, or call the Water Resources Department at (503) 986-0900.

This form is **not** for Applications, Permits, Transfers, Groundwater Registrations, or Limited Licenses. To notify the Department of changes in ownership to these types of authorizations, an Assignment is required.

Current Landowner Information					
Name:	Travis Prince				
Mailing Address:	52269 Sunquist Rd.				
City:	Milton Freewater	State:	OR	Zip:	97862
Phone:	509-629-0588	Email:	tntroping@live.com		

Property Information							
County:	Umatilla	Township:	6	Range:	35	Section:	21
Tax Lot #:	700	(6-35-21BTL700)					
Street Address of Water Right:							
Water Right Information							
Application:							
Permit:							
Certificate:	D1754						
Are all the lands associated with this water right owned by the requestor? <input checked="" type="checkbox"/> Yes <input type="checkbox"/> No							
(If no, include a map showing the portion of the water right involved)							

Signature and Date		
Name of individual completing form:	Travis Prince	
Signature of requestor:		Date: 07/22/2021
Phone or email:	509-629-0588	

The Department does not change names on water right certificates. This form will be placed in the file for future reference only. If mailed, the Department will not provide acknowledgement of receipt.

This form can be mailed to the address above or sent via email to [wrd\\_dl\\_customerservice@oregon.gov](mailto:wrd_dl_customerservice@oregon.gov)

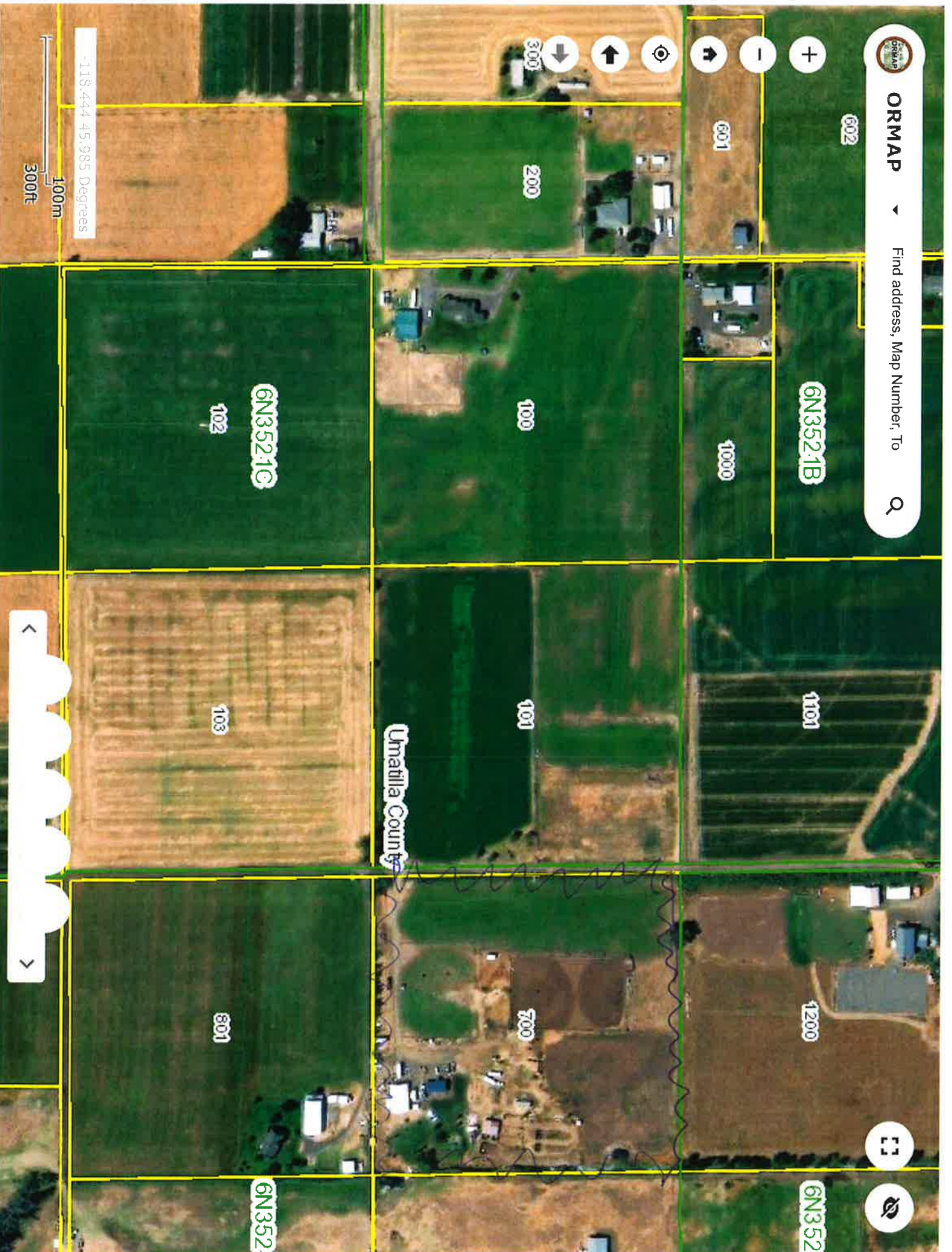

ORMAP

Find address, Map Number, To

602

601

200

300

1000

6N352.1B

1000

102

6N352.1C

101

101

101

1101

1200

700

801

6N352.1D

6N352.1E

100m

300ft

-118.444 45.985 Degrees

Umatilla County