

T. 9 S., R. 43 E.

REC

MAR - 1 1993

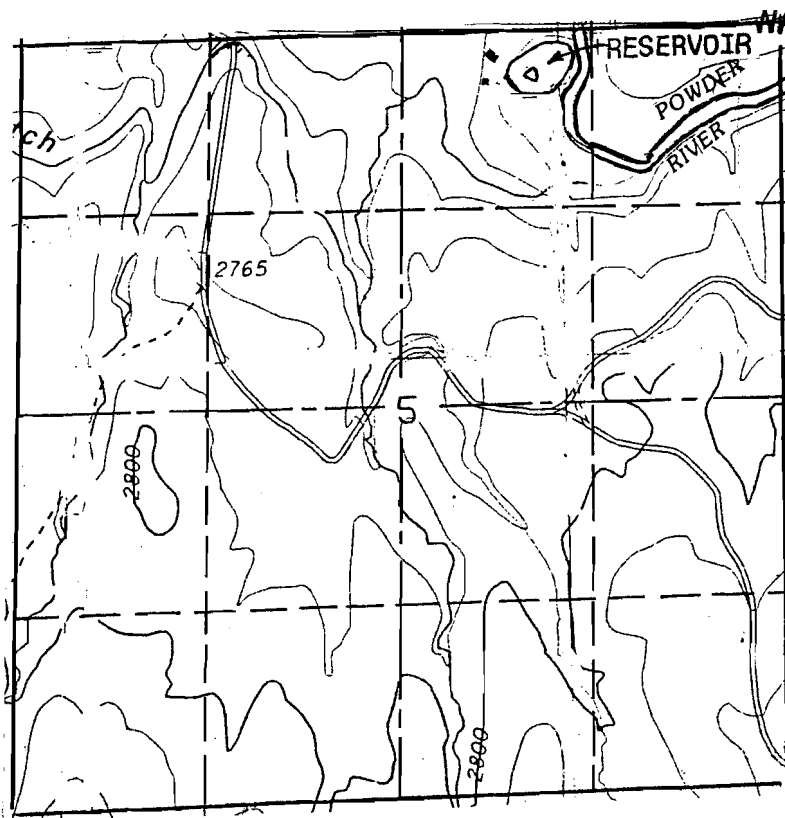

WATER RESOURCES DEPT.  
SALEM, OREGON

MAP TO ACCOMPANY APPLICATION FOR PERMIT TO  
CONSTRUCT A RESERVOIR AND APPROPRIATE WATER  
FOR STORAGE

Reservoir is located 250 ft. South and 1650 ft. West from  
the Northeast corner of Section 5, T. 9 S., R. 43 E., WM.

**Application No. 73268**  
**Permit No. R12052**

Applicant James E. and Dawna B. Daniels

