

ESTATE of **ASSIGNED**  
 Name ARTHUR G. WEBBER  
 By \_\_\_\_\_  
 Address Little River Road  
Glide, Oregon 97443  
Diston Pt. Box 104  
Culp Creek, Oregon 97427  
 Date filed May 4, 1970  
 Priority May 4, 1970  
 Action suspended until OK Cert  
 Returned to applicant \_\_\_\_\_  
 Date of approval April 26, 1971

**CONSTRUCTION**

Date for beginning April 26, 1972  
 Date for completion October 1, 1972  
 Extended to \_\_\_\_\_  
 Date for application of water October 1, 1973  
 Extended to \_\_\_\_\_

**PROSECUTION OF WORK**

Form "A" filed see  
 Form "B" filed \_\_\_\_\_  
 Form "C" filed see letter Rec. 5-2-72

**FINAL PROOF**

Blank mailed SEP 1 1976  
 Proof received \_\_\_\_\_  
 Date certificate issued OCT 18 1976

Application No. 46946  
 Permit No. 35109  
 Certificate No. 43830  
 Stream Index, Page No. 16-28F

**FEES PAID**

Date	Amount	Receipt No.
<u>5/4/70</u>	<u>25.00</u>	<u>18464</u>
<u>7/14/70</u>	<u>5.00</u>	<u>19978</u>
<u>9-7-76</u>	<u>\$1 Cert. Fee</u>	<u>55884</u>

**FEES REFUNDED**

Date	Amount	Check No.

**ASSIGNMENTS**

Date	To Whom	Address	Volume	Page
<u>2-18-76</u>	<u>Steve Sand</u>	<u>Glide Ranger Station, Glide, OR 97443</u>	<u>5</u>	<u>804</u>

**REMARKS**

0.013 cfs from Little River, being 0.005 cfs for domestic use  
of one family and 0.008 cfs for irrigation of approximately one  
(1) acre.

**APR 26 1972 CARD FOR A**

T.27S. R.3W. W.M.

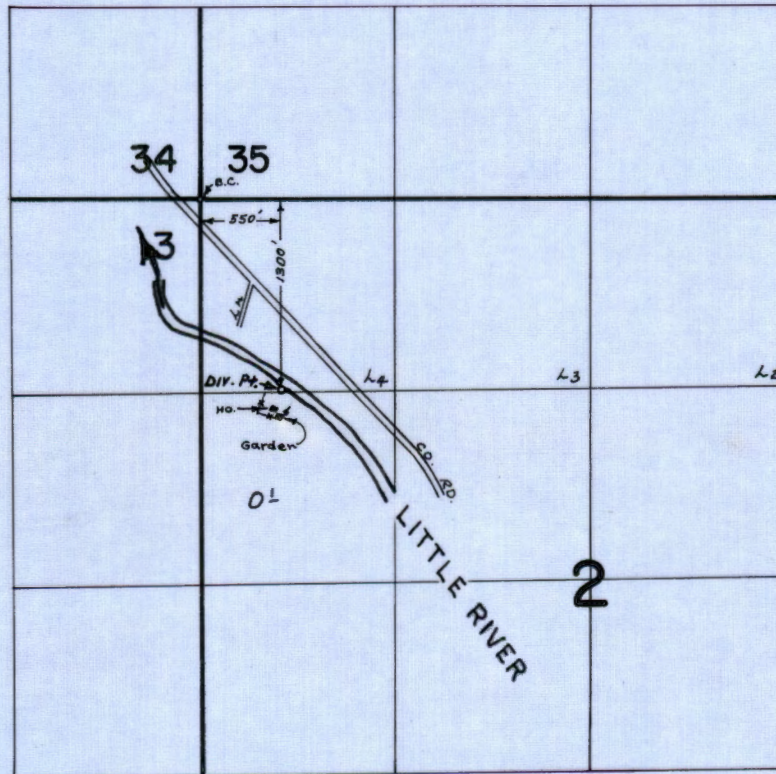

**FINAL PROOF SURVEY**  
UNDER

Application No. 46946 Permit No. 35109  
IN NAME OF

STEVE SAND

Surveyed SEPT. 18, 1975, by R. MUCKEN

STATE OF OREGON

COUNTY OF

DOUGLAS

Proof of Appropriation of Water

STEVE SAND

of **Glide Ranger Station, Glide**  
has applied beneficially the waters of  
**Little River**

, State of **Oregon, 97443**

a tributary of **North Umpqua River**  
**domestic use for one family and irrigation of 0.1 acre**

for the purpose of

under Permit No. **35109** and that the use of said waters has been completed under the terms of said permit; that the priority of the right dates from

**May 4, 1970**

that the amount of water for the purposes aforesaid, has been actually beneficially used in the amount of

**0.01 cubic foot per second, being 0.005 c.f.s. for domestic use and 0.005 c.f.s. for irrigation**

or its equivalent in case of rotation, measured at the point of diversion from the stream.

The point of diversion is located in the **Lot 4 (NW¼ NW¼), Section 2, T. 27 S., R. 3 W., W. M., 1300 feet South and 550 feet East from the NW Corner of Section 2.**

The amount of water used for irrigation, together with the amount secured under any other right existing for the same lands, shall be limited to **one-eightieth** of one cubic foot per second per acre, **or its equivalent for each acre irrigated and shall be further limited to a diversion of not to exceed 2½ acre feet per acre for each acre irrigated during the irrigation season of each year;**

and shall conform to such reasonable rotation system as may be ordered by the proper state officer.

A description of the place of use under the right, and to which such right is appurtenant, is as follows:

**Domestic use and 0.1 acre SW¼ NW¼  
Section 2  
T. 27 S., R. 3 W., W. M.**

**RECEIVED  
SEP-7 1976  
WATER RESOURCES DEPT  
SALEM, OREGON**

I have read the above and foregoing proof of appropriation of water; I know the contents thereof, and that the facts therein stated are true.

IN WITNESS WHEREOF, I have hereunto set my hand this 3 day of September,  
1976.

Steve Sand

yes

Steve Sand  
Glide Ranger  
Station

# Abstract of Permit No. 35109

Application No. 46946 ✓ Certificate No. Glide, OR 97444

**ASSIGNED**

Name Arthur G. Webber (DECEASED)  
Address Little River Road  
Glide, Oregon

NEEDS  
ASSIGNMENT  
TO NEW OWNER

~~FOR ASSIGNMENT ON PERMIT~~

Source of water supply Little River, trib. N. Umpqua R.

Use Domestic use of one family and irrigation of 0.1

Point of diversion 18.0' N. & 495.0' E. from SW cor., NW 1/4 NW 1/4, Sec. 2, being within NW 1/4 NW 1/4, Sec. 2, T. 27 S., R. 3 W., W. M., county of Douglas

Number of acres 1.00  
1300' S. E. 550' E. from NW. cor. Sec 2.

## DESCRIPTION OF LAND TO BE IRRIGATED OR PLACE OF USE

Twp.	Range	Sec.	NE 1/4				NW 1/4				SW 1/4				SE 1/4				
			NE 1/4	NW 1/4	SW 1/4	SE 1/4	NE 1/4	NW 1/4	SW 1/4	SE 1/4	NE 1/4	NW 1/4	SW 1/4	SE 1/4	NE 1/4	NW 1/4	SW 1/4	SE 1/4	
27S	3W	2						Dom.											
								0.330.67											

SW 1/4 NW 1/4 domestic & 0.1 irrigated

Priority date May 4, 1970

Amount of water 0.013 c.f.s., being 0.005 c.f.s. for domestic use & 0.008 c.f.s. for irrigation

Time limit to begin construction April 26, 1972

Time limit to complete construction 10-1-72 extended to \_\_\_\_\_ extended to \_\_\_\_\_

Time limit to completely apply water 10-1-73 extended to \_\_\_\_\_ extended to \_\_\_\_\_

Remarks: This appropriation shall be limited to 1/80 of one cubic foot per second or its equivalent for each acre irrigated and shall be further limited to a diversion of not to exceed 2 1/2 acre feet per acre for each acre irrigated during the irrigation season of each year, and shall be subject to such reasonable rotation system as may be ordered by the proper state officer.

1975-1  
9-18-75  
R.G.M.

9-15-75  
R.G.M.

BASIN 10, VOL.

TALKED TO A NEIGHBOR, WEBBER NOW LIVES IN COTTAGE GROVE, HE HAS SOLD THIS LOT TO SOMEONE IN GLIDE. THERE IS NO ONE LIVING HERE NOW. THERE WAS A TENTER HOUSE HERE WHEN WEBBER OWNED IT. THE PORCH IS THE ONLY THING LEFT. THE PUMP HOUSE WITH A CHLORINATOR IS NEAR THE RIVER. THE PUMP IN SLIGHT NEED OF REPAIRS IS ON THE PORCH. NO SIGN OF IRR. NOW BUT ACCORDING TO NEIGHBOR WEBBER DID IRR. SOME.

PUMP DOWN ON RIVER. (20' X 40' GARDEN APPEARS TO BE BEING IRRIGATED.)  
6/20/74 LMT

SAW 2 PUMPS ON RIVER, WATER IS PUMPED TO LOT. HAVE A SMALL TRLR. HO. ON LOT, AN UNCOMPLETED "A" FRAME & A SMALL GARDEN PLGT LOOKS IRRIGATED.

Point of diversion 57-16-7  
R.G.M.  
Number of acres

DESCRIPTION OF LAND TO BE IRRIGATED OR PLACE OF USE

SE1/4		SW1/4		NW1/4		NE1/4		Town	Range	Sec.
NE1/4	SW1/4	NE1/4	SW1/4	NE1/4	SW1/4	NE1/4	SW1/4			
INFO: STEVE SAND GLIDE RANGER STATION GLIDE, ORE. 97443								37E	3W	37E

MR. SAND IS BUYING FROM 1ST NATIONAL BANK, ROSEBURG

Water is used in a small Trailer house & a small out-building with a flush-toilet while construction continues on an "A" frame being built on place. Only a small garden in S.E. corner is irrigated. Rest of area is dried up weeds & grass, no yard put in yet.

DIV. PT- Direct

PUMP - STA-RITE D.D. CENTR. 3/4" x 1 1/2" HAVE A FILTER, CHLORINATION MOTOR - STA-RITE 3/4 H.P. @ 3450 R.P.M. SYSTEM & PRESSURE TANK

PIPE - 1" BURIED PLASTIC TO HD.

HEADS - 1 SOAKER

USE - DOMESTIC USE, FAMILY & IRR. OF GARDEN

LIFT - +20'

TIE - S.E. PROP. COR., FC. COR.

SEE ATTACHED L.D.

9-18-75  
F.E.  
R.G. Mueben

1012-1  
1012-12

1012-12-1

1012-12-1

**RECEIVED**  
MAY 4 1970  
STATE ENGINEER  
SALEM, OREGON

**RECEIVED**  
JUL 14 1970  
STATE ENGINEER  
SALEM, OREGON

Application No. 46946  
Permit No. 35109

**RECEIVED**  
OCT 1 1970  
STATE ENGINEER  
SALEM, OREGON

34	35
3	2

1327  
1399 FT

N 1/16 COR  
SW 1/4 NW 1/4 NW 1/4

420  
345

**RECEIVED**  
AUG 12 1970  
STATE ENGINEER  
SALEM, OREGON

NW 1/4 NW 1/4  
SW 1/4 NW 1/4

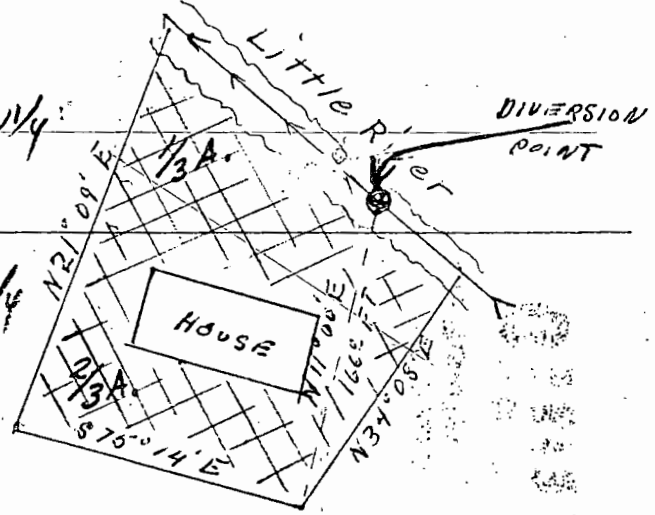

SCALE 1" = 100' T 27S. R 3W  
CROSS MATCHING SHOWS PORTION TO BE WATERED, APPROXIMATELY 1 ACRE

E X H I B I T "A"

\* BEGINNING at a point which is South 1379.0 feet, East 85.8 feet, and South 75° 14' East 317.8 feet from the Section corner common to Sections 2 and 3, Township 27 South, Range 3 West, Willamette Meridian, and Sections 34 and 35, Township 26 South, Range 3 West, Willamette Meridian; thence South 75° 14' East 159.1 feet to a point; thence North 34° 08' East to the center of Little River; thence Northwesterly along the center of Little River to a point from which the place of beginning bears South 21° 09' West; thence South 21° 09' West to the place of beginning, all in Section 2, Township 27 South, Range 3 West, Willamette Meridian, Douglas County, Oregon. \*

NOTE: Any forthcoming document should contain the following easement which is appurtenant to the property herein described.

PARCEL ONE:

AN EASEMENT over a 12-foot in width strip of land for access to and from Little River County Road and Parcel 1 above described, which 12-foot strip of land is described as follows: A strip of land 12 feet in width, being 6 feet in width on either side of a center line, described as follows:

BEGINNING at a point on the Southwesterly boundary line of Little River County Road right of way, which is South 697.67 feet, East 315.2 feet and South 44° 35' East 6 feet; thence South 16° 24' West 280.06 feet, more or less, to Little River, all situated in Douglas County, Oregon.

A strip of land 12 feet in width adjacent to the real property surveyed in that certain survey by G. M. Lecklider Engineer dated September 1957 for Hansen Lumber Company, filed with the County Surveyor October 9, 1957, on the Westerly side thereof beginning at the initial point of said description as the Southeasterly corner of said 12 foot strip running thence North along the boundary of said surveyed parcel of land North 19° 58' East to the center of the East fork of the North Umpqua River, commonly known as Little River, for the purpose of installing and maintaining thereon a roadway for access for benefit of the parcel of land described above as Parcel 1, and all parts thereof, to Little River County Road and including the bridge installed across Little River. This easement shall not be exclusive to the Grantees provided that any use by the Grantees, their heirs or assigns shall not unreasonably interfere with the use of others, and Grantees shall pay their prorata share of the cost of maintenance and installation of said roadway with the use of all others thereof. Provided, that the bridge situated across Little River shall be kept in a good state of repair and maintained by other Grantees of Grantors, their heirs or assigns.

PARCEL TWO:

AN EASEMENT for ingress and egress from Parcel 1 above to Parcel 2 above over the following described strip of land, to wit:

BEGINNING at a point which is South 1379.0 feet and East 85.8 feet and North  $19^{\circ} 58'$  East 226.8 feet from the section corner common to the corners of Sections 2 and 3, Township 27 South, Range 3 West, Willamette Meridian, and Sections 34 and 35, Township 26 South, Range 3 West, Willamette Meridian; thence South  $65^{\circ} 53'$  East 318.2 feet to a point on the Westerly boundary of Parcel 1; thence North  $21^{\circ} 9'$  East 12.2 feet along said Westerly boundary of Parcel 1 above to a point; thence North  $65^{\circ} 53'$  West 321.1 feet to a point; thence South  $19^{\circ} 58'$  West 12.0 feet.

Said easement is not exclusive to the Grantees, their heirs and assigns herein, and the Grantees, their heirs and assigns shall bear their proportionate share of the maintenance of any roadway situated on said right of way with the use of all others thereof.

53-2377



378-3066

March 3, 1976

46946

Steve Sand  
Glide Ranger Station  
Glide, OR 97443

Dear Mr. Sand:

The assignment of Permit No. 35109 from Gwen I. Webber to you has been recorded in the records of the Water Resources Department. Our records have been changed accordingly and the original is enclosed along with our receipt No. 51451 covering the recording fees of \$2.00 you submitted.

Sincerely,

Robert G. Mucken  
Water Rights Engineer

RM:db  
Enclosures



## WATER RESOURCES DEPARTMENT

1178 CHEMEKETA STREET N.E. • SALEM, OREGON • 97310 • Phone 378-3739

February 23, 1976

46946

ROBERT W. STRAUB  
GOVERNOR

JAMES E. SEXSON  
Director

WATER POLICY REVIEW  
BOARD

EMERY N. CASTLE  
Chairman  
Corvallis

CHAPIN D. CLARK  
Vice Chairman  
Eugene

GEORGE H. PROCTOR  
Klamath Falls

ANN W. SQUIER  
Portland

RICHARD ROY  
Portland

JAMES HILL  
Arch Cape

JEAN FROST  
Portland

Gwen Webber  
1717 Juniper #7  
Nampa, ID 83651

Dear Ms. Webber:

Recently, our office received an assignment of water right permit No. 35109 from you to Steve Sand.

Would you please drop us a note stating by what authority you signed the assignment form. Were you either an executor or a representative of the Estate of Arthur G. Webber or perhaps, became heir to the property as survivor of a joint tenancy ownership?

We need this information for our records.

Your assistance is appreciated.

Sincerely,

Robert G. Mucken  
Water Rights Engineer

RECEIVED

MAR -1 1976

WATER RESOURCES DEPT.  
SALEM, OREGON

RM:db

*I become heir to the property as survivor of a joint ownership.*

*Gwen L. Webber*

**RECEIVED**  
MAY 4 1970  
STATE ENGINEER  
SALEM, OREGON

**RECEIVED**  
JUL 14 1970  
STATE ENGINEER  
SALEM, OREGON

**Application No. 46946**  
**Permit No. 35109**

**RECEIVED**  
OCT 1 1970  
STATE ENGINEER  
SALEM, OREGON

34	35
3	2

13790 FT

N 1/4 cor  
SW 1/4 NW 1/4  
NW 1/4 NW 1/4

**RECEIVED**  
AUG 12 1970  
STATE ENGINEER  
SALEM, OREGON

NW 1/4 NW 1/4  
SW 1/4 NW 1/4

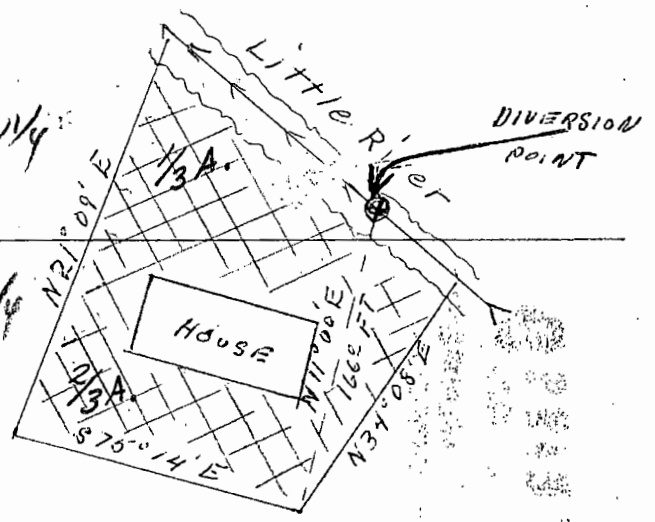

SCALE 1" = 100' T27S. R3W  
CROSS HATCHING SHOWS PORTION TO BE WATERED, APPROXIMATELY 1 ACRE

February 23, 1976

46946

Gwen Webber  
1717 Juniper #7  
Nampa, ID 83651

Dear Ms. Webber:

Recently, our office received an assignment of water right permit No. 35109 from you to Steve Sand.

Would you please drop us a note stating by what authority you signed the assignment form. Were you either an executor or a representative of the Estate of Arthur G. Webber or perhaps, became heir to the property as survivor of a joint tenancy ownership?

We need this information for our records.

Your assistance is appreciated.

Sincerely,

Robert G. Mucken  
Water Rights Engineer

RM:db



## WATER RESOURCES DEPARTMENT

1178 CHEMEKETA STREET N.E. • SALEM, OREGON • 97310 • Phone 378-373

ROBERT W. STRAUB  
GOVERNOR

January 30, 1976

46946

JAMES E. SEXSON  
Director

WATER POLICY REVIEW  
BOARD

EMERY N. CASTLE  
Chairman  
Corvallis

CHAPIN D. CLARK  
Vice Chairman  
Eugene

GEORGE H. PROCTOR  
Klamath Falls

ANN W. SQUIER  
Portland

RICHARD ROY  
Portland

JAMES HILL  
Arch Cape

JEAN FROST  
Portland

Steve Sand  
Glide Ranger Station  
Glide, OR 97443

Dear Mr. Sand:

We have not received a reply to our letter dated December 30, 1975 regarding an assignment of water right permit No. 35109 from the Estate of Arthur G. Webber to you.

We are ready at this time to mail the final proof of appropriation of water to the record holder of the permit, the Estate of Arthur G. Webber. Failure of the record holder of the permit to sign and return the proof of appropriation of water can result in cancellation of the permit.

If you are the legal owner of the property in connection with this permit, you should obtain an assignment of the permit from the Estate of Arthur G. Webber and submit it to this office so that we can record the assignment and change our records accordingly. We will withhold action on this permit for thirty days pending your reply.

Sincerely,

Robert G. Mucken  
Water Rights Engineer

RM:db

December 30, 1975

46946

Steve Sand  
Glide Ranger Station  
Glide, OR 97443

Dear Mr. Sand:

Our field engineer who made the final proof survey for water right permit No. 35109 in the name of Arthur G. Webber reports that you now own the property in connection with this permit. If our information is correct and Arthur G. Webber, who our engineer states has passed away, has no further interest in the property involved, you should obtain an assignment of the permit from the executor of the Arthur G. Webber Estate to you.

Enclosed is a form with the proper application and permit numbers for you use in obtaining this assignment. The assignment, when completed, should be submitted to this office along with \$2.00 for the statutory recording fee. We will then record the assignment and change our records accordingly to show you as the record holder of the permit.

If we can be of further assistance in this matter, do not hesitate to contact us.

Sincerely,

Robert G. Micken  
Water Rights Engineer

RM:db  
Enclosure

46946

October 31, 1973

Arthur Webber  
Disston Route, Box 104  
Culp Creek, OR 97427

Dear Mr. Webber:

Enclosed is the assignment form as you requested.

The assignment, when completed, should be submitted to this office along with \$2.00 for the statutory recording fee. We will then record the assignment and change our records accordingly.

Very truly yours,

VESTAL R. GARNER  
Assistant

VRG:tml  
Enclosure

46746

**RECEIVED**

OCT 31 1973

STATE ENGINEER  
SALEM, OREGON

Oct. 30, 1973

State Engineer  
Water Resources Department  
Salem, Oregon

We recently sold a piece of property we hold water rights on and would like to have an assignment blank to assign the rights to the new owner.

Sincerely,

Arthur Webber  
Disston Rt. Box 104  
Culp Creek, Oregon 97427

*as so  
Requested*



**STATE  
ENGINEER**

**WATER RESOURCES DEPARTMENT**

1178 CHEMEKETA STREET N.E. • SALEM, OREGON • 97310 • Phone 378-3739

May 3, 1972

• Arthur G. Webber  
Diston Route, Box 104  
Culp Creek, Oregon 97427

File No.  
46946

• Dear Sir:

This will acknowledge receipt of your notice to the effect that complete application of water has been made under permit No. 35109.

Pursuant to your report and in line with the general practice of this office, a survey will be made at a later date.

After this survey, proof may be made and certificate issued covering the actual use of water as found by the engineer. In case of irrigation, any lands described in the permit that have not been irrigated will be automatically eliminated from the water right.

In the meantime, the permit which you hold will be valid evidence of the water right in question so long as you continue to use the water.

Very truly yours,

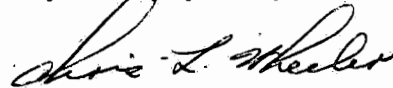

CHRIS L. WHEELER  
State Engineer

Form 128  
sl

46946

April 29, 1972

Dear Sirs

This is to notify you that the  
pumping machinery has been installed  
and has been in use continuously  
for several months. The water  
is being used for domestic use and  
irrigation.

Sincerely

Arthur G. Webber

OK  
for "C"  
VRB

**RECEIVED**  
MAY 2 1972  
**STATE ENGINEER**  
**SALEM, OREGON**

May 25, 1971

Mr. Arthur G. Webber  
Disston Rt. Box 104  
Culp Creek, Oregon 97427

46946

map.

46946, permit No. 35109 with

46946

October 29, 1970

Arthur G. Webber  
Disston Rt., Box 104  
Culp Creek, Oregon 97427

Dear Sir:

This will acknowledge the return of your completed application No. 46946 and transparency map.

The application is now in satisfactory form for approval by issuance of a permit.

Very truly yours,

Wayne J. Overcash  
Assistant

WJO:reo

---

9-29-70

NEW MAILING ADDRESS

ARTHUR WEBBER

DISSTON RT. BOX 104

CULP CREEK, OREGON

**RECEIVED**  
OCT 1 1970  
STATE ENGINEER  
SALEM, OREGON

Arthur G. Webber

- 2 -

May 19, 1970

chering and must note the number of acres to be irrigated in each quarter-quarter section. The map must also show the location of the house to be served water. The scale to which the map is drawn and the direction of North must be shown.

A legal description of the property upon which the water will be used must accompany the application. This can be copied from your deed, title insurance policy, or sales contract.

I am returning your application and transparency map for completion. The application is endorsed so that in order to retain its priority date it must be returned to this office on or before July 20, 1970.

Very truly yours,

Wayne J. Overcash  
Assistant

WJO:reo  
Enclosures

46946

May 19, 1970

Arthur G. Webber  
Little River Road  
Glide, Oregon 97443

Dear Mr. Webber:

This will acknowledge your application for a permit to appropriate 1/80 of a cubic foot of water per second from Little River for the irrigation of one acre and domestic use of one family, transparency map and fees of \$25.00 for which our receipt No. 18454 is enclosed. The application has been filed and numbered 46946.

The application, as prepared, requires an examination fee of \$15.00 and a recording fee for domestic use of \$10.00 and a recording fee for irrigation use of \$5.00. Therefore, an additional \$5.00 should be submitted.

Item No. 3 on the application must separately specify the quantity of water to be appropriated for each of the two uses listed.

Item No. 4 on the application must further indicate the smallest legal subdivision (quarter-quarter) that the diversion point will be located within.

Item No. 8 on the application must further describe the place of use of water within the proper forty acre tract (quarter-quarter). The acreage to be irrigated must be listed according to quarter-quarter and the location of the house to be served water must also be listed within the proper quarter-quarter section.

Your application map must further show the location of the diversion point by distances North and East to agree with the information supplied in item No. 4 on the application. It must also show the location of the lands to be irrigated by cross hat-

August 6, 1970

46946

Arthur G. Webber  
Little River Road  
Glide, Oregon 97443

Dear Sir:

This will acknowledge the return of your application number 46946, transparency map and the legal description.

Item number 4 on the application describes the location of point of diversion in the SW $\frac{1}{4}$  NW $\frac{1}{4}$  of Section 2. The map shows the point of diversion as being located in the NW $\frac{1}{4}$  NW $\frac{1}{4}$  of Section 2. Item number 4 on the application must be in agreement with the map.

The number of acres to be irrigated in each quarter-quarter section must be designated on the map and separately described in Item number 8 on the application.

The application requires an additional \$5.00 recording fee for the irrigation use.

I am returning your application and map for correction and completion endorsed so that in order to retain its priority date it must be returned to this office on or before October 6, 1970.

Very truly yours,

Larry W. Jebousek  
Assistant

LWJ:cjs  
Enclosures





# STATE ENGINEER

## WATER RESOURCES DEPARTMENT

516 PUBLIC SERVICE BUILDING • SALEM, OREGON • 97310 • Phone 378-3739

TOM McCALL  
GOVERNOR

CHRIS L. WHEELER  
State Engineer

August 6, 1970

File No. 46946

**RECEIVED**  
AUG 12 1970  
STATE ENGINEER  
SALEM, OREGON

Arthur G. Webber  
Little River Road  
Glide, Oregon 97443

Dear Sir:

This will acknowledge the return of your application number 46946, transparency map and the legal description.

Item number 4 on the application describes the location of point of diversion in the SW $\frac{1}{4}$  NW $\frac{1}{4}$  of Section 2. The map shows the point of diversion as being located in the NW $\frac{1}{4}$  NW $\frac{1}{4}$  of Section 2. Item number 4 on the application must be in agreement with the map.

The number of acres to be irrigated in each quarter-quarter section must be designated on the map and separately described in ~~Item number 8 on the application.~~

The application requires an additional \$5.00 recording fee for the irrigation use.

I am returning your application and map for correction and completion endorsed so that in order to retain its priority date it must be returned to this office on or before October 6, 1970.

Very truly yours,

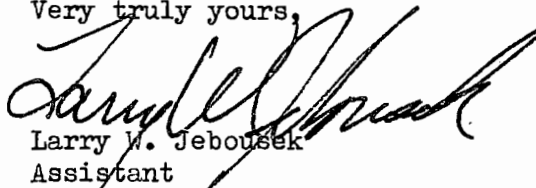
  
Larry W. Jebousek  
Assistant

LWJ:cjs  
Enclosures

SIR  
I HAVE RECEIPTS FOR \$30.00 FROM YOUR  
OFFICE - WHICH WAS THE AMOUNT YOU HAD  
SPECIFIED PREVIOUSLY. PLEASE ADVISE IF  
YOU REQUIRE THIS ADDITIONAL AMOUNT  
R L D 11/21/11.

46946

August 17, 1970

Arthur G. Webber  
Little River Road  
Glide, Oregon 97443

Dear Mr. Webber:

This will acknowledge the return of your application No. 46946 and the transparency map.

Receipt No. 19978 in the amount of \$5 which was received on July 14, 1970, was not credited to this application at that time. The required fees of \$30 has been submitted and I apologize for the inconvenience this may have caused you.

The project shown on the map submitted indicates use to be made both in the NW $\frac{1}{4}$  NW $\frac{1}{4}$  and SW $\frac{1}{4}$  NW $\frac{1}{4}$  of Sec. 2. The number of acres to be irrigated in each quarter-quarter section must be shown on the map and described accordingly in Item No. 8 on the application. The location of the domestic use must also be described in Item No. 8.

I am returning your application and map for completion, endorsed so that in order to retain its priority date, it must be returned to this office on or before October 19, 1970.

Very truly yours,

Larry W. Jebousek  
Assistant

LWJ:klc  
Enclosures