

T6S R5W, WM
POLK COUNTY

RECEIVED

AUG 02 2021

OWRD

Section Corner 25-26-35-36
2 1/2" Alum Pipe w/Alum Cap

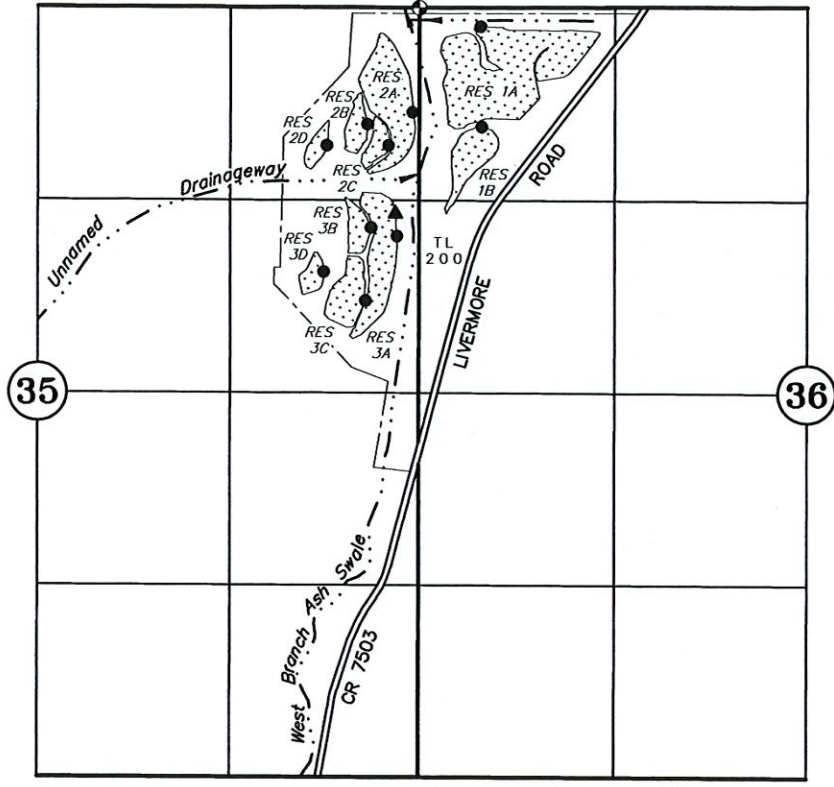

POD	SOUTH	EAST
1A	125'	400'
1B	815'	405'
POD	SOUTH	WEST
2A	715'	45'
2B	800'	380'
2C	940'	235'
2D	940'	650'
3A	1565'	175'
3B	1505'	355'
3C	2005'	395'
3D	1810'	680'
Distances from Section Corner Common to Sections 25, 26, 35 & 36		

TAX LOT:
6 5 36 200

----- TAX LOT LINE

- POD
- ▲ STOP LOGS & 24" OUTLET

APPLICATION TO STORE WATER

Application No. _____ Permit No. _____

Pacific Farms Co., LLC

MAY 19, 2021
SCALE: 1" = 1320'

NOTE: This map is for the purpose of identifying the location of water rights and has no intent to dimension or locate property ownership lines.



Renewal Date: December 31, 2021

THIS MAP IS FOR ASSESSMENT AND TAXATION PURPOSES ONLY

SEC. 35 T.6S. R.5W. W.M.

6.5.35

Polk County

1" = 400'

See Map 6.5.26

102
PT PARCEL 2
80.46 AC

107
PT PARCEL 2
0.83 AC

106
PT PARCEL 2
1.93 AC

See Map 6.5.25

See Map 6.5.25

See Map 6.5.26

21-7

200

174.85 AC

Canceled No.

- 101
- 103
- 105
- 403
- 600

PP2005-0016

N.E. CORNER
JESSIE K. CHITWOOD
DLC

See Map 6.5.34

NO. 5527

ROAD NO. 5401

See Map 6.5.36

ROAD

300
66.06 AC.

104
PARCEL 2
80.68 AC

21-6

PP2006-0035

LOT 1
32.00 AC

LOT 2
38.50 AC

100
82.64 AC
PARCEL 1

N.E. CORNER
WILLIAM KENNEDY
DLC NO. 60

See Map 6.5.34

S.E. CORNER
JESSIE K. CHITWOOD
DLC

401
46.34 AC

N.W. CORNER
CLAIM NO. 61

N.E. CORNER
HENRY LANDERS
DLC NO. 61

402
15.61 AC.

400
36.97 AC.

500
56.11 AC.

NORTHWEST CORNER
HENRY LANDERS
DLC NO. 61

401
46.34 AC.

LOT 3
25.97 AC

500
56.11 AC

See Map 6.5.34

300

INT. COR.
DLC NO. 61

E'LY N.E. CORNER
CLAIM NO. 61

See Map 6.5.36

ROAD NO. 7501

ROAD NO. 7500

34 | 35

35 | 36

7/25/2019

See Map 7.5.2

6.5.35

Google Earth

7-29-2000

Livermore Rd

RECEIVED
AUG 02 2021
OWRPD

Google Earth



1000 ft

Google Earth

5-27-2004

RECEIVED
AUG 02 2021
OWWRD

Livermore Rd

Google Earth

© 2004 Google Technology



1000 ft

Google Earth

8-12-2020

RECEIVED
AUG 02 2021
OWRPD

Livermore Rd

Google Earth



1000 ft

RECEIVED
AUG 02 2020
OWRD

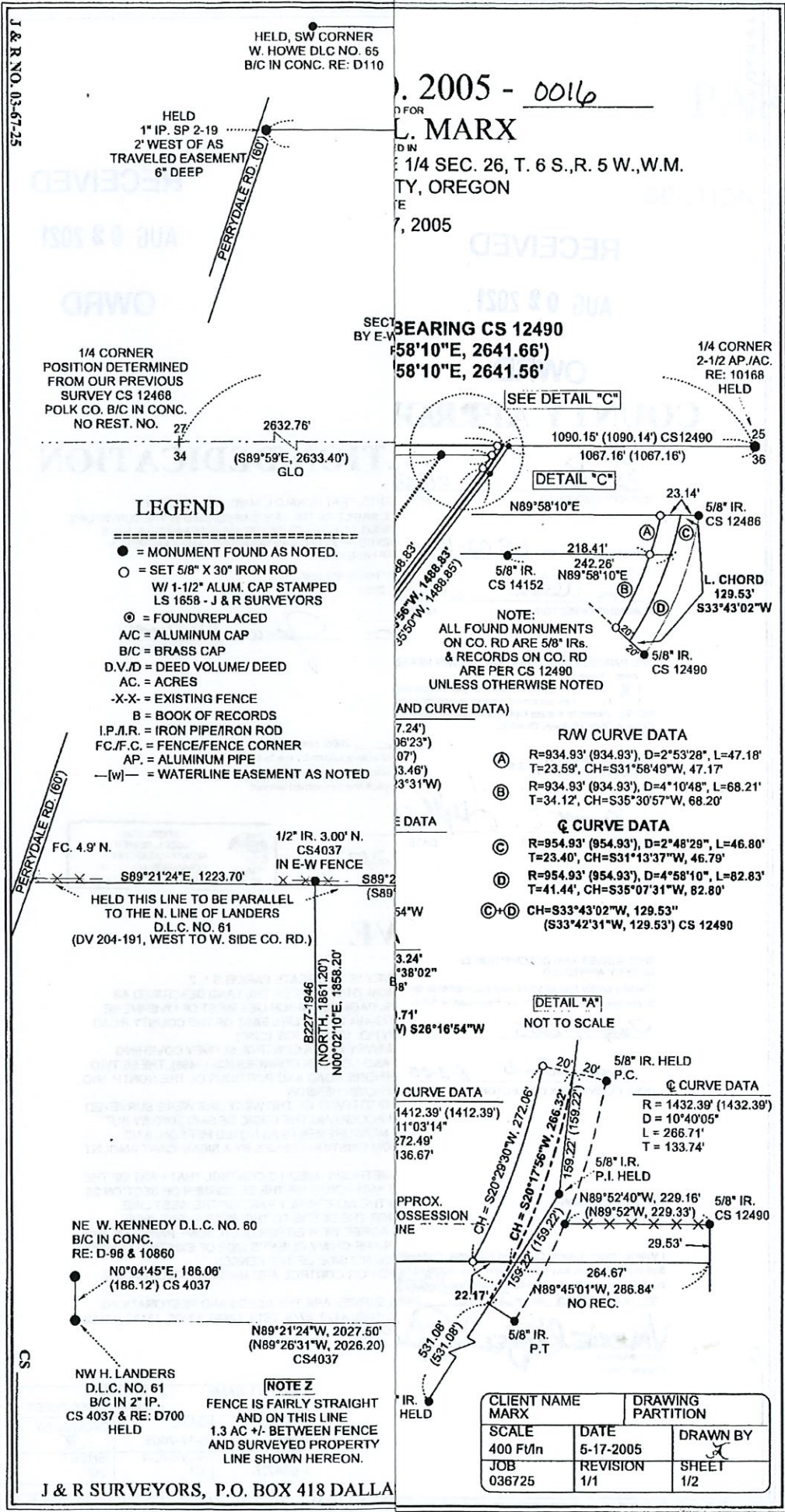

2005 - 0016
L. MARX
1/4 SEC. 26, T. 6 S., R. 5 W., W.M.
CITY, OREGON
2005

J & R NO. 03-67-25

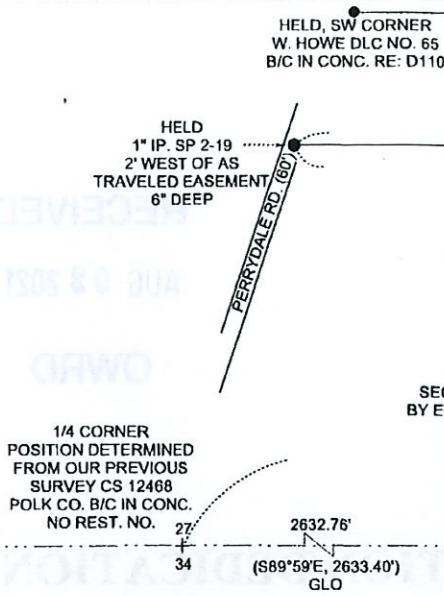

LEGEND

- = MONUMENT FOUND AS NOTED.
- = SET 5/8" X 30" IRON ROD W/ 1-1/2" ALUM. CAP STAMPED LS 1658 - J & R SURVEYORS
- ⊙ = FOUND/REPLACED
- A/C = ALUMINUM CAP
- B/C = BRASS CAP
- D.V./D = DEED VOLUME/ DEED
- AC. = ACRES
- X-X- = EXISTING FENCE
- B = BOOK OF RECORDS
- I.P./I.R. = IRON PIPE/IRON ROD
- FC./F.C. = FENCE/FENCE CORNER
- AP. = ALUMINUM PIPE
- [w]- = WATERLINE EASEMENT AS NOTED

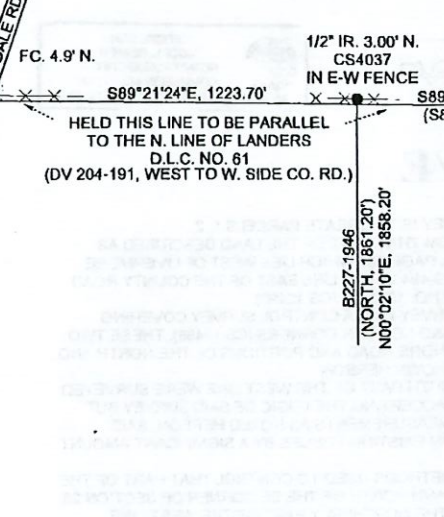

NE W. KENNEDY D.L.C. NO. 60
B/C IN CONC.
RE: D-98 & 10860
N0°04'45"E, 186.06'
(186.12') CS 4037

NW H. LANDERS
D.L.C. NO. 61
B/C IN 2" IP.
CS 4037 & RE: D700
HELD

NOTE Z
FENCE IS FAIRLY STRAIGHT AND ON THIS LINE 1.3 AC +/- BETWEEN FENCE AND SURVEYED PROPERTY LINE SHOWN HEREON.

J & R SURVEYORS, P.O. BOX 418 DALLA

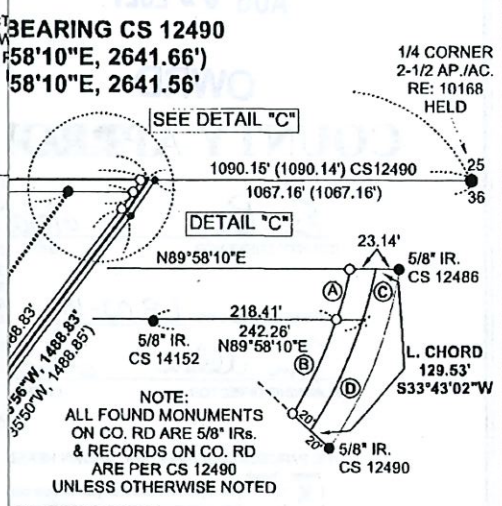

R/W CURVE DATA

(A) R=934.93' (934.93'), D=2°53'28", L=47.18'
T=23.59', CH=S31°58'49"W, 47.17'

(B) R=934.93' (934.93'), D=4°10'48", L=68.21'
T=34.12', CH=S35°30'57"W, 68.20'

Q CURVE DATA

(C) R=954.93' (954.93'), D=2°48'29", L=46.80'
T=23.40', CH=S31°13'37"W, 46.79'

(D) R=954.93' (954.93'), D=4°58'10", L=82.83'
T=41.44', CH=S35°07'31"W, 82.80'

(C)+(D) CH=S33°43'02"W, 129.53'
(S33°42'31"W, 129.53') CS 12490

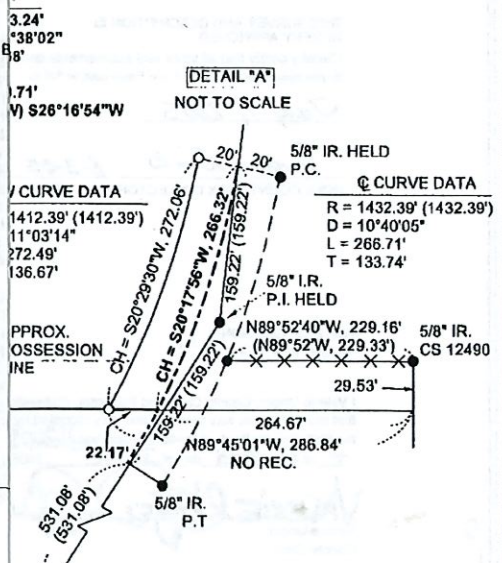

CLIENT NAME MARX		DRAWING PARTITION	
SCALE 400 F/U/n	DATE 5-17-2005	DRAWN BY	
JOB 036725	REVISION 1/1	SHEET 1/2	