

# MONEY SLIP

DATE: <u>8-4-2021</u>	RECEIPT #: <u>136058</u>
-----------------------	--------------------------

RECEIVED FROM: <u>Will McMill Surveying LLC</u>	APPLICATION # <u>6-19189</u>
	PERMIT
	TRANSFER

CASH <input type="checkbox"/>	CHECK # <u>1889</u> <input checked="" type="checkbox"/>	OTHER (IDENTIFY) <input type="checkbox"/>	
			TOTAL REC'D \$ <u>2,590.00</u>

<b>1083 TREASURY</b>	<b>4170 MISC CASH ACCT.</b>
----------------------	-----------------------------

0407	COPIES	\$
_____	OTHER: (IDENTIFY) _____	\$
0243 Instream Lease _____    0244 Muni Water Mgmt. Plan _____    0245 Cons. Water _____		

<b>1083 TREASURY</b>	<b>4270 WRD OPERATING ACCT.</b>
----------------------	---------------------------------

<b>MISCELLANEOUS</b>		
0407	COPY & TAPE FEES	\$
0410	RESEARCH FEES	\$
0408	MISC REVENUE (IDENTIFY) _____	\$
TC162	DEPOSIT LIAB. (IDENTIFY) _____	\$
0240	EXTENSION OF TIME _____	\$

<b>WATER RIGHTS</b>		
	<b>EXAM FEE</b>	
0201	SURFACE WATER \$ <u>1980.00</u>	0202 \$ <u>610.00</u>
0203	GROUND WATER \$	0204 \$
0205	TRANSFER \$	

<b>WELL CONSTRUCTION</b>		
	<b>EXAM FEE</b>	
0218	WELL DRILL CONSTRUCTOR \$	0219 \$
_____	LANDOWNER'S PERMIT	0220 \$
_____	OTHER (IDENTIFY) _____	

<b>0607 TREASURY</b>	<b>0467 HYDROELECTRIC</b>
----------------------	---------------------------

0233	POWER LICENSE FEE (FW/WRD)	LIC NUMBER
0231	HYDRO LICENSE FEE (FW/WRD)	\$
		\$
_____	HYDRO APPLICATION	\$

## SPECIAL INSTRUCTIONS:

RETURN TO APPLICANT -- LETTER ATTACHED

**E-2 App**

- Yes  
 No

**Standard Application Completeness Checklist**

**Groundwater and Surface Water Applications Only**  
 Minimum Application Requirements (OAR 690-310-0040 &-0050)

For use by WRD staff only

Application #:	G-19189	Receipt #:	136058
Applicant Name:	Blaine Grassman Living Trust	Amount Requested:	0.25cfs.
Priority Date:	8/4/2021	Proposed Use:	IR.
County:	Marion	POD's TRS &TL:	Ss, 2w, 29 & 30 TL: 1400' <sup>1300</sup> 500
WM #:	16	Caseworker:	<input type="checkbox"/> KF <input checked="" type="checkbox"/> LG
Reviewed by:	CM	Reviewed Date:	8/18/2021

- Applicant/Organization Name and Mailing Address
- Signature of **all** applicants (include title or authority of representative if applicant is an organization or corporation). Note: Applicant's agent may NOT sign the application on behalf of the applicant.
- Property Ownership: Does the applicant own all the land for the proposed project?  Yes  No

If No:

- The affected landowner's name(s) and mailing address(s) must be listed.
- A signed statement declaring the existence of either written authorization or an easement permitting access to land crossed by the proposed ditch canal or other work must be submitted.

**For a SW Application:** Source of water must be indicated.

- If the source is stored water, is the stored water component filled out and does the applicant own the reservoir or include a non-expired agreement for stored water? (ORS 537.400)
- If for stored water, is the source authorized under a permit, certificate, or decree?

Permit or Certificate issued:  Y  N Permit or Certificate #: [REDACTED]

**NOTE:** An expedited secondary (E2) application and a reservoir application cannot be filed at the same time. The reservoir must be legally authorized first, under an existing water right, in order to accept and process an E2 application.

**For a GW Application:** Well development table completed and a well log report included (if existing)

Division 33 (Sensitive, Threatened, Endangered, Fish Species)

Proposed Water Use:

Amount of water from *each* source in GPM, CFS, or AF

Period of use indicated

If for supplemental irrigation, primary acreage or underlying permit or certificate number listed.

(Note: Primary and Supplemental Irrigation counts as 2 uses)

Water Management Section

Resource Protection Section

Project schedule. (Note: If system is already completed, indicates "existing.", (Note: Estimates are okay if the water system has not been designed))

Supplemental data sheets enclosed (if needed)

Form M (Municipal or Quasi-Municipal)

A completed **Land-Use Form** or receipt signed and dated by the appropriate planning department. Please be certain that the Land-Use form lists all lands involved and all uses proposed. Date of signature must be within the past 12 months.

A **Legal Description** of all the properties involved where water is diverted, conveyed, and used. The legal description includes a metes and bounds or other government survey description. A copy of the deed, land sales contract or title insurance policy can provide this information, or applicant may submit a lot book report prepared by a title company. Copies of tax bills are not acceptable

The proposed source  IS  IS NOT restricted or withdrawn from further appropriation. **NOTE:** If it is withdrawn under ORS 538, reject/return application and fees.

The **map** must meet all the minimum requirements of OAR 690-310-0050.

Township, Range, Section

Location of main canals, ditches, pipelines or flumes (if POA/POD is outside of POU)

Place of use, ¼-¼'s and tax lot clearly identified

Even map scale not less than 4" = 1 mile (1" = 1320 ft.); examples: 1" = 100 ft., 1" = 200 ft.

Location of **each** diversion point or well by reference to a recognized public land survey corner.

Multiple wells shall be uniquely labeled, and identified on well logs, if existing.

Reference corner on map

North directional symbol

Number of acres per ¼ ¼ if for irrigation, nursery, or agriculture

Fees: Amount of Water Requested: 0.25 cfs Name on Check: Will McGill Surveying.

Exam Fee Due:	\$ 1980
Exam Fee Submitted:	\$ 1980
Difference:	\$ <del>X</del>
Recording Fee Paid?	<input checked="" type="checkbox"/> Yes <input type="checkbox"/> No \$ 610.00
Total:	\$ 2590.00

WORK COPY

Oregon Water Resources Department  
Groundwater Application

 Main

 Help

 Return

 Contact Us

Today's Date: Wednesday, August 18, 2021

Base Application Fee.		\$1,570.00
Number of proposed cubic feet per second (cfs) to be appropriated. (1 cfs = 448.83 gallons per minute)	0.25	\$410.00
Number of proposed Use's for the appropriated water. (i.e. Irrigation, Supplemental Irrigation, Pond Maintenance, Industrial, Commercial, etc) *	1	
Number of proposed groundwater points of appropriation. (i.e. number of wells) (include all injection wells, if applicable) **	1	
	Subtotal:	\$1,980.00
Permit Recording Fee. ***		\$610.00
* the 1st Water Use is included in the base cost. ** the 1st groundwater point of appropriation is included in the base cost. *** the Permit Recording Fee is not required when the application is submitted but, must be paid before a permit will be issued. It is fully refundable if a permit is not issued. If the recording fee is not paid prior to issuance of the Final Order, permit issuance will be delayed.	<input type="button" value="Recalculate"/>	
Estimated cost of Permit Application		\$2,590.00



# Oregon

Kate Brown, Governor

**Water Resources Department**  
725 Summer St NE, Suite A  
Salem, OR 97301  
(503) 986-0900  
Fax (503) 986-0904

August 18, 2021

Dear Applicant:

The Oregon Water Resources Department has received your groundwater application for a water use permit. Your application has been assigned file number **G - 19189**. Please refer to this number when contacting the Department. Should you have any questions about your application, please contact the following Water Rights Specialist assigned to your application:

Lisa Graham, Water Rights Specialist	Phone: 503-986-0808
	Email: <a href="mailto:elisabeth.a.graham@oregon.gov">elisabeth.a.graham@oregon.gov</a>

A description of the steps that are used for processing a water right application are shown on the reverse side of this letter.

The first step in the water rights process is the completion of a groundwater review by the Department. This review can take approximately 6-9 months to complete, sometimes longer. Once the groundwater review is completed, you will receive a copy of an Initial Review that summarizes the Department's preliminary determinations. Copies of the Proposed Final Order and Final Order will also be mailed to you.

Please note that your application is subject to review and comment from other state agencies and interested parties.

Sincerely,

Cory Middleton  
Customer Service Representative  
Oregon Water Resources Department

cc: File

Will McGill Surveying, LLC, Agent.

## **Water-Use Permit Application Processing Steps**

### **Oregon Water Resources Department**

#### **1. Initial Review**

The Department reviews the application to determine whether water is available during the period requested, whether the proposed use is restricted or limited by rule or statute, and whether other issues may preclude approval of or restrict the proposed use. An Initial Review (IR) containing preliminary determinations is mailed to the applicant. The applicant has 14 days from the mailing date to withdraw the application from further processing and receive a refund of all fees paid minus \$260. The applicant may put the application on hold for up to 180 days and may request additional time if necessary.

#### **2. Public Notice**

Within 7 days of the mailing of the initial review, the Department gives public notice of the application in the weekly notice published by the Department at [www.oregon.gov/owrd](http://www.oregon.gov/owrd). The public comment period is 30 days from publication in the weekly notice.

#### **3. Proposed Final Order Issued**

The Department reviews any comments received, including comments from other state agencies related to the protection of sensitive, threatened or endangered fish species. Within 60 days of completion of the Initial Review, the Department issues a Proposed Final Order (PFO) explaining the proposed decision to deny or approve the application. A PFO proposing approval of an application will include a draft permit, and may request additional information or outstanding fees required prior to permit issuance.

#### **4. Public Notice**

Within 7 days of issuing the PFO, the Department gives public notice in the weekly notice. Notice includes information about the application and the PFO. Protest must be received by the Department within 45 days after publication of the PFO in the weekly notice. Anyone may file a protest. The protest filing fee is \$410.00 for the applicant and \$810.00 for non-applicants. Protests are filed on approximately 10 percent of Proposed Final Orders. If a protest is filed the Department will attempt to settle the protest but will schedule a contested case hearing if necessary.

#### **5. Final Order Issued**

If no protests are filed, the Department can issue a Final Order within 60 days of the close of the period for receiving protest. If the application is approved, a permit is issued. The permit will specify the details of the authorized use and any terms, limitations or conditions that the Department deems appropriate.



WORK COPY

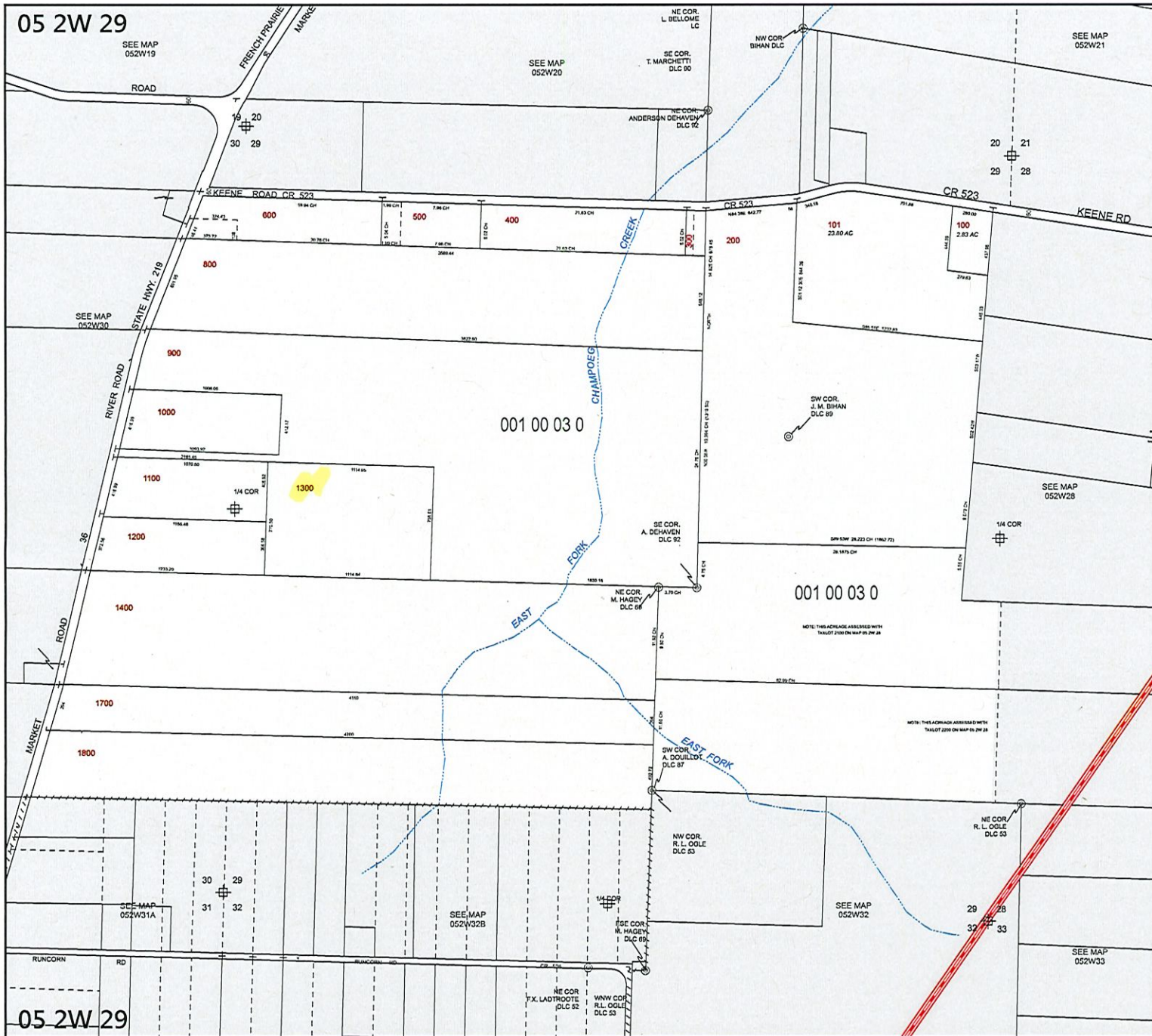

05 2W 29

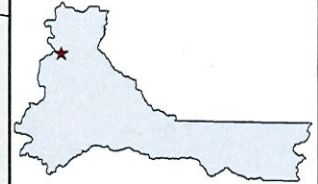

MARION COUNTY, OREGON  
SEC 29 T5S R2W W.M.  
SCALE 1" = 400'

LEGEND

LINE TYPES	
Taxlot Boundary	Historical Boundary
Road Right-of-Way	Easement
Railroad Right-of-Way	Railroad Centerline
Private Road ROW	Taxcode Line
Subdivision/Plat Bndry	Map Boundary
Waterline - Taxlot Bndry	Waterline - Non Bndry

CORNER TYPES	
+ 1/16TH Section Cor.	⊕ 1/4 Section Cor.
⊙ DLC Corner	16, 15
	⊕ Section Corner
	21 22

NUMBERS  
Tax Code Number  
**000 00 00 0**  
Acreage 0.25 AC All acres listed are Net Acres, excluding any portions of the taxlot within public ROWs

NOTES  
Tick Marks: A tick mark in the road indicates that the labeled dimension extends into the public ROW

CANCELLED NUMBERS	
700	

DISCLAIMER: THIS MAP WAS PREPARED FOR ASSESSMENT PURPOSES ONLY

**Assessors Office**  
Cartography Dept

FOR ADDITIONAL MAPS VISIT OUR WEBSITE AT [www.co.marion.or.us](http://www.co.marion.or.us)

PLOT DATE: 1/23/2018

05 2W 29