

Name John C. Voltz

By 1930 STANLEY ROAD

Address ~~Little River Rt.~~

Glide, OR 97443

Date filed April 8, 1975

Priority April 8, 1975 & April 1, 1976

Action suspended until OK cert

Return to applicant

Date of approval MAY 17 1976

**CONSTRUCTION**

Date for beginning MAY 17 1977

Date for completion OCT 1 1978

Extended to 10-1-79

Date for application of water OCT 1 1979

Extended to

**PROSECUTION OF WORK**

Form "A" filed Started

Form "B" filed Oct 16, 1979

Form "C" filed Oct 16, 1979

**FINAL PROOF**  
**JUN 21 1983**

Blank mailed

Proof received

Date certificate issued FEB 10 1984

Application No. 52949

Permit No. 40299

Certificate No. 51814

Stream Index, Page No. 16-28H

16

**FEES PAID**

Date	Amount	Receipt No.
<u>4-8-75</u>	<u>40.00</u>	<u>46116</u>

Cert. Fee

**FEES REFUNDED**

Date	Amount	Check No.
------	--------	-----------

**ASSIGNMENTS**

Date	To Whom	Address	Volume	Page

**REMARKS**

Form 130 sent SEP 7 1983

Form C

**IMPORTANT**—This form is a notice to the State Engineer that permittee is ready to make **final proof** to the extent to which the water has actually been applied to the intended use under the terms of the permit. Permittee is cautioned that Certificate of Water Right will be issued based on the extent of the quantity and use as determined by the **final proof** inspection and survey which will be made in response to the filing of this Form C.

**NOTE:** In the case of an irrigation permit, this Form C should not be mailed to the State Engineer until all of the land described in the permit, which it is intended to irrigate under this permit at any time, has actually been irrigated. Fill out, detach and mail to the State Engineer, Salem, Oregon 97310, when all of the water has been applied.

Application No. 52949

**NOTICE OF COMPLETE APPLICATION OF WATER TO A BENEFICIAL USE**

JOHN C. VOLTZ, the holder of Permit No. 40299

to appropriate the public waters of the state of Oregon, completely applied the waters to a beneficial use in accordance with the terms of said permit, on the AS BELOW day of \_\_\_\_\_, 19\_\_\_\_.

Remarks: HOUSEHOLD WATER FROM LITTLE RIVER HAS BEEN IN USE SINCE THE FALL OF 1975. THE UNNAMED STREAM HAS BEEN IN USE FOR HOUSEHOLD WATER SINCE LATE 1975 EARLY 1976. THE PORTABLE FIELD IRRIGATION EQUIPMENT WAS USED THIS FALL (1979)

IN WITNESS WHEREOF, I have hereunto set my hand this 13 day of October, 1979.

John C. Voltz  
(Signature of Applicant)

1930 STANDLEY RD GLIDE ORE  
(Address) 97443

Form B

Application No. 52949

**NOTICE OF COMPLETION OF CONSTRUCTION**

I, JOHN C. VOLTZ, the holder of Permit No. 40299

to appropriate the public waters of the state of Oregon, completed the construction of the works described therein on the 28 day of SEPTEMBER, 1979.

Remarks: HOUSEHOLD WATER SYSTEM HAS BEEN COMPLETELY CONSTRUCTED AND IN USE SINCE 1975-76 PORTABLE FIELD IRRIGATION MATERIALS ARE NOW ACQUIRED.  
If the works have less capacity than described in the permit, or you have definitely abandoned part of the proposed development, you should so state in order that our records may not be unnecessarily encumbered.

IN WITNESS WHEREOF, I have hereunto set my hand this 28 day of SEPTEMBER, 1979.

John C. Voltz  
(Signature of Applicant)

1930 STANDLEY RD. GLIDE ORE  
(Address)

Fill out, detach and mail to the State Engineer, Salem, Oregon 97310, when construction work is completed.

97443

T. 26S., R. 3W., W.M.  
SEC. 34

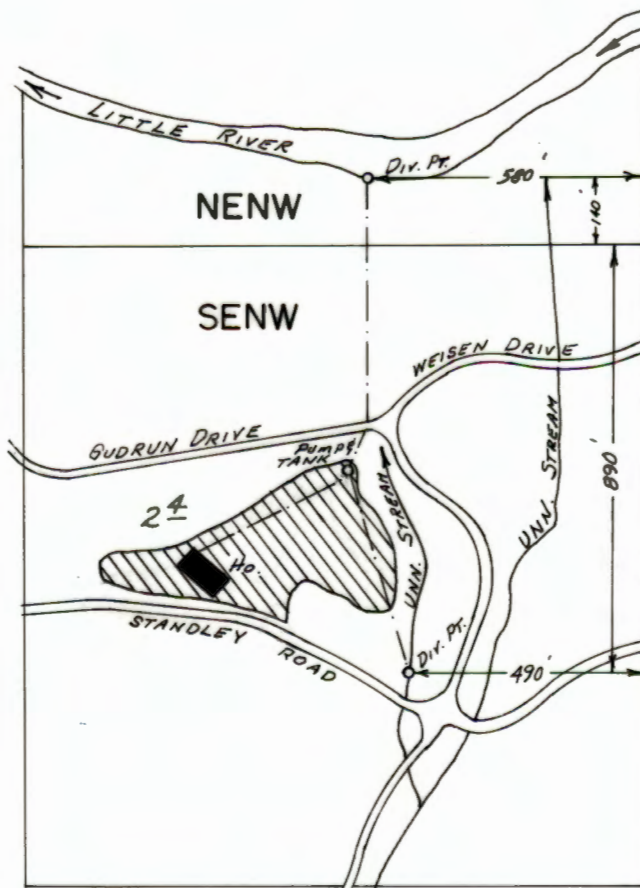

SCALE: 1"=400'  
**FINAL PROOF SURVEY**  
UNDER

Application No. 52949.. Permit No. 40299.....  
IN NAME OF

JOHN C. VOLTZ

Surveyed MAY 13... 1980, by J.S. DONALDSON

RECEIVED

STATE OF OREGON

DEC 6 1983

COUNTY OF

DOUGLAS

WATER RESOURCES DEPT.  
SALEM, OREGON

# Proof of Appropriation of Water

JOHN C. VOLTZ

of 1930 Standley Road, Glide  
has applied beneficially the waters of  
an unnamed stream and Little River

, State of Oregon 97443

a tributary of North Umpqua River  
domestic use for one family and irrigation of 2.4 acres

for the purpose of

under Permit No. 40299 and that the use of said waters has been completed under the terms of said permit; that the priority of the right dates from April 8, 1975 for Little River and April 1, 1976 for unnamed stream that the amount of water for the purposes aforesaid, has been actually beneficially used in the amount of 0.035 cubic foot per second, being 0.005 cfs for domestic from the unnamed stream with any deficiency in the available supply from the unnamed stream to be made up by appropriation from Little River, 0.03 cfs for irrigation from Little River

or its equivalent in case of rotation, measured at the point of diversion from the stream. The point of diversion is located in the

SE 1/4 NW 1/4 and NE 1/4 NW 1/4, Section 34, T26S, R3W, WM; unnamed stream - 890 feet South and 490 feet West, river - 140 feet North and 580 feet West, both from NE Corner SE 1/4 NW 1/4, Section 34.

The amount of water used for irrigation, together with the amount secured under any other right existing for the same lands, shall be limited to one-eightieth of one cubic foot per second per acre, or its equivalent for each acre irrigated and shall be further limited to a diversion of not to exceed 2 1/2 acre-feet per acre for each acre irrigated during the irrigation season of each year

and shall conform to such reasonable rotation system as may be ordered by the proper state officer.

A description of the place of use under the right, and to which such right is appurtenant, is as follows:

Domestic and 2.4 acres SE 1/4 NW 1/4  
Section 34  
Township 26 South, Range 3 West, WM

I have read the above and foregoing proof of appropriation of water; I know the contents thereof, and that the facts therein stated are true.

IN WITNESS WHEREOF, I have hereunto set my hand this 26 day of Oct

1983

*John C. Voltz*  
Patricia Vogt

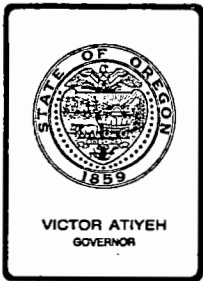

*Water Resources Department*

MILL CREEK OFFICE PARK

555 13th STREET N.E., SALEM, OREGON 97310

PHONE 378-8508

October 18, 1983

John C. Voltz  
1930 Standley Road  
Glide, OR 97443

REFERENCE: File 52949

We will not be able to include this additional diversion point under Permit 40299 because this was not your original intent when you submitted your application to us in 1975.

You could sign a proof of appropriation of water form in its present condition, return it, and then submit an application requesting an additional diversion point. This could be allowed provided this change would not result in injury to other water rights and it is the same source of water as the Unnamed Stream described in your Permit 40299. An application form for this purpose is enclosed.

Sincerely,

Thomas E. Shook  
Senior Water Rights Examiner

Enclosure

TEŠ:jvm

RECEIVED  
OCT 13 1983  
WATER RESOURCES DEPT.  
SALEM, OREGON

1930 Standley Road  
Glide, OR 97443  
October 11, 1983

Mr. Tom Shuck  
Water Resources Department  
Mill Creek Office Park  
555 13th St NE  
Salem, OR 97310

Dear Mr. Shuck:

On July 12, 1983 I visited you in Salem to discuss my Water Permit Number 52949.

At that time we discussed changing the wording on my permit to include a statement covering the right to extract water from a different diversion point when natural or man-made difficulties created a loss in water quantity or quality.

If possible, I would like to add the statements that follows, providing that in no way it alters my original water right date:

"For short periods of time, during the non-irrigation season, when domestic water is unusable at the unnamed stream primary diversion point, then domestic water may be diverted from a point 460 feet south and 2,230 feet west from CE 1/16 corner section 34 until water is usable at the primary point."

(Note the bearings are those listed in the water rights issued to the Wayne Snyder Property.)

Perhaps there is a better way to phrase my request. If so I would appreciate help in putting into words the essence of that statement and our discussion in July about that statement.

If there is something different I need to do to complete this addition to my water application, please let me know.

Thank you for the time you have spent in helping me bring this application to a conclusion.

Yours, truly,

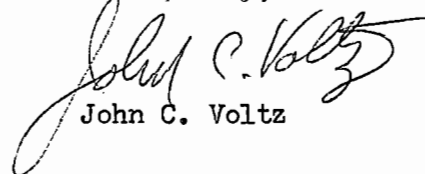
  
John C. Voltz

7/26/83

To File

John Voltz called July 11 or 12 & indicated he was coming to our office to discuss the findings of our survey. I asked Gary Ball to send photo.\*

If the area shown on photo is correct, proof should be OK

JES

\* on my desk in tube

7/28/83

He arrived.

Apparently an adjacent neighbor plans to clear & develop land above Mr. Voltz's place. He is concerned that his source will be reduced substantially & maybe even made undrinkable. He had hoped we could declare the tributaries to his source, drainages adjacent to the road, as important or vital for his needs. I said we could not include this as a source.

Mr. Voltz agreed with our findings but wanting to examine the proof in more detail. He might also submit an application for a permit to use water from an unnamed stream up the hill from his place. (File 52057) This stream does not feed his stream.

Photo returned to Roseburg

JES

6/20/83

J. Voltz called about his proof, so I sent today.

He might not agree with our irrigation findings. I was unable to locate photo. It was not at Roseburg office

JES

Gary called & said it is, so if J.V. wants to see, he will have to go to Roseburg. Then perhaps photo sent here - if still problems JES

7/12/83 Requested be sent to us. JES



T.26S.,R.3W.,W.M.  
SEC. 34

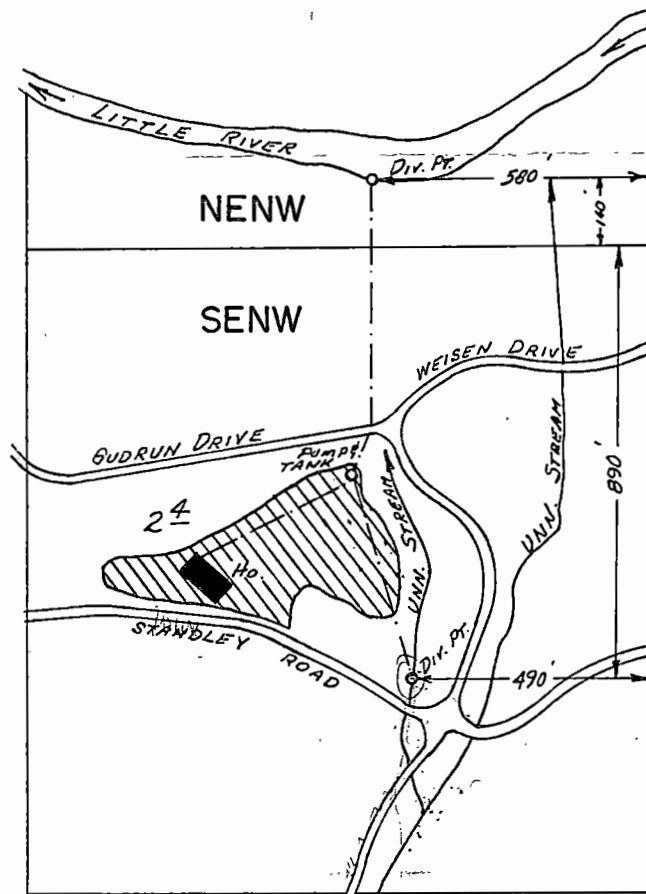

SCALE: 1"=400'  
**FINAL PROOF SURVEY**  
UNDER

Application No. 52949.. Permit No. 40299.....  
IN NAME OF

.....**JOHN C. VOLTZ**.....

Surveyed .MAY.13... 19.80., by J..S..DONALDSON

1774  
78-19-29  
Doug. Co. 78-19-29  
5-13-80  
JSD  
SP  
UIL  
cgm  
Little River Misc.  
Not Home  
4-29-80  
5-8-80  
Basin 16, Volume 2-A

SE

**Abstract of Permit No. 40299**

Application No. 52949 Certificate No.

Name John C. Voltz  
Address ~~Little River Route~~ 1930 STANDLEY RD.  
Glide, Oregon 97443

Source of water supply An unnamed stream and Little River TRIS N. UMPROVA RIVER

Use Domestic use for one family, and irrigation of 2.4 ac

Point of diversion #1; 2190'S & 2060'E, #2; 1190'S & 2070'E from NW c., sec.34, being within SE 1/4 NW 1/4 sec.34, T.26S., R.3W., W.M.; Douglas County

Number of acres ~~5.0~~ unnamed stream 890'S & 490'W, river 140'N & 580'W, both from NE cor. of SE 1/4 NW 1/4 sec 34

**DESCRIPTION OF LAND TO BE IRRIGATED OR PLACE OF USE**

Twp.	Range	Sec.	NE 1/4				NW 1/4				SW 1/4				SE 1/4				
			NE 1/4	NW 1/4	SW 1/4	SE 1/4	NE 1/4	NW 1/4	SW 1/4	SE 1/4	NE 1/4	NW 1/4	SW 1/4	SE 1/4	NE 1/4	NW 1/4	SW 1/4	SE 1/4	
26 S	3 W	34																	

DOM 5.0

SE 1/4 NW 1/4

Dom 2.4

0.035

to be made up by appropriation from Little River; 0.06 c.f.s. for irrigation from Little R

Priority date April 8, 1975 for Little River & April 1, 1976 for unnamed stream

Amount of water 0.065 c.f.s., being 0.005 c.f.s. for domestic from the unnamed stream with any deficiency in the available supply from the unnamed stream to

Time limit to begin construction 5-17-77

Time limit to complete construction 10-1-78 extended to 10-1-79 extended to

Time limit to completely apply water 10-1-79 extended to extended to

Remarks: Limitations: 1/80th c.f.s., 2 1/2 a.f.

5156  
5000  
59456  
65772

7042B

28/27  
33/34

T. 26 S. R. 3 W. Sec. 34

1" = 200'

RECEIVED

JUN 3 1975  
STATE ENGINEER  
SALEM, OREGON

2

LITTLE RIVER

NE 1/4 NW 1/4

SE 1/4 NW 1/4

1190'S

Application No. 52949  
Permit No. 40299

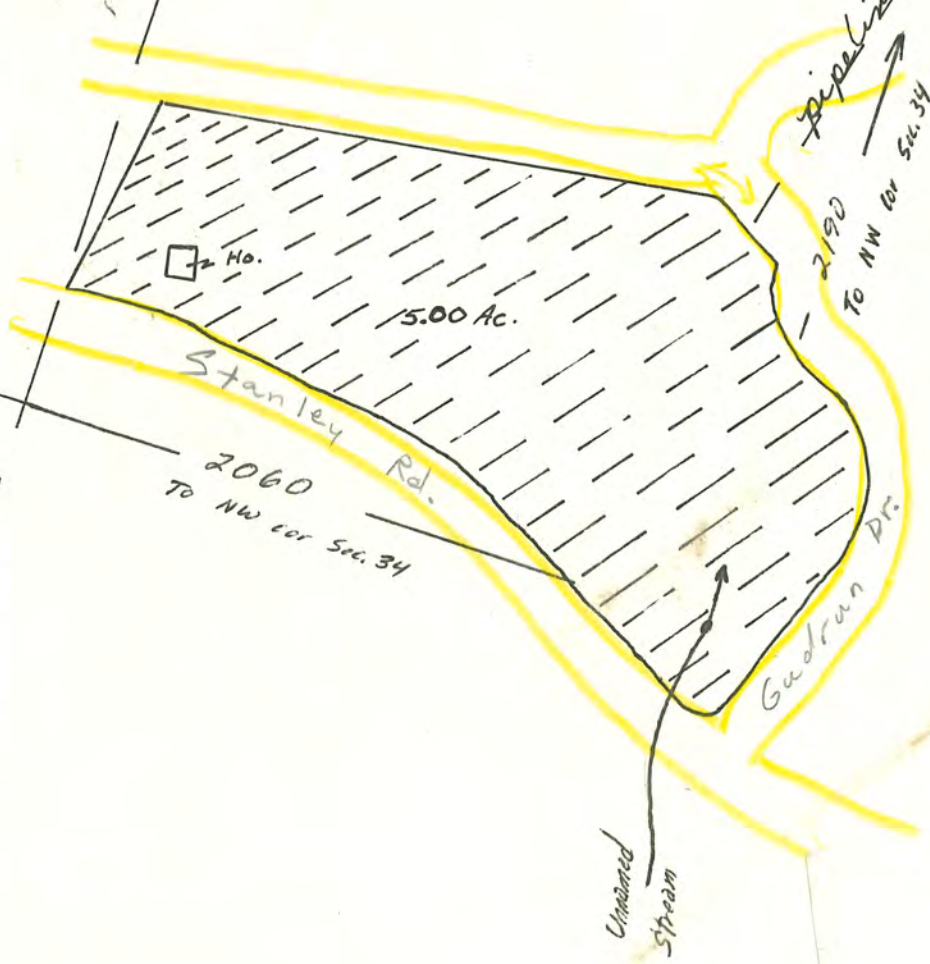

RECEIVED  
JUN 1 1975  
WATER RESOURCES DEPT.  
SALEM, OREGON

Info: John Voltz water from unnamed stream  
~~from~~ & Little River has been used in house  
 water is used from unnamed stream until  
 it goes dry and then water is pumped from  
 Little River. Water from Little River has  
 been used for irrigation. Water from  
 unnamed stream & river is piped to storage  
 tanks & repumped to house & land irrigated

Div: Pumps direct from river  
 Pipes water gravity flow direct from unnamed stream

Pumps & Motors on river  
 AO Smith 3/4 @ 3450 rpm  
 Goulds Jet 1/4 x 1 x 1  
 Century 3 hp @ 3450 rpm  
 Berkeley CDD 1/2 x 1/4

Pipe: ~~2" pvc~~ (both pumps hooked up to same pipeline)  
 2" pvc from river to tanks - 2-1000 gal tanks

Pumps & Motors on tanks  
 - for domestic  
 AO Smith 3/4 hp  
 Gould CDD 1/4 x 1  
 - for irrigation  
 Century 2 hp @ 3450 rpm  
 Berkeley CDD 2 x 1/2

Pipe: 1/4" pvc from tanks to house (dom)  
 300' 4" alum  
 400' 3" alum  
 300' 2" alum

Heads: 10 RB 40's 1/164 x 5/32  
 2 melnor 3's 5/32 } all melnors  
 4 RB 30 5/32 x 3/2 } & RB 30's max

~~List~~  
 (over)

Dist: +50' from river to tanks

~~+30' from tanks to tanks~~

-40' from univ. str. to tanks

o to +40' from tanks to land irrigated

+30' from tanks to house

use: Domestic @ family & irrigation  
of pasture, lawn, & garden

tie: Doug Co 78-19-29

Steve Donaldson  
5-13-80 FE

$$\text{IRR. Pump } \frac{2(6.6)}{114.3+40} = \frac{13.2}{154.3} = 0.09 \text{ cfs @ 45psi}$$

$$\text{HEADS: } \frac{4(6.5)}{450} = \frac{26}{450} = 0.06 \text{ cfs @ 45psi}$$

$$\frac{2(4.7)}{450} = \frac{9.4}{450} = 0.02 \text{ cfs @ 45psi}$$

$$\text{River Pumps: } \frac{3.75(6.6)}{50} = \frac{24.75}{50} = 0.50 \text{ cfs oper. DIS.}$$

T.26S.,R.3W.,W.M.  
SEC. 34

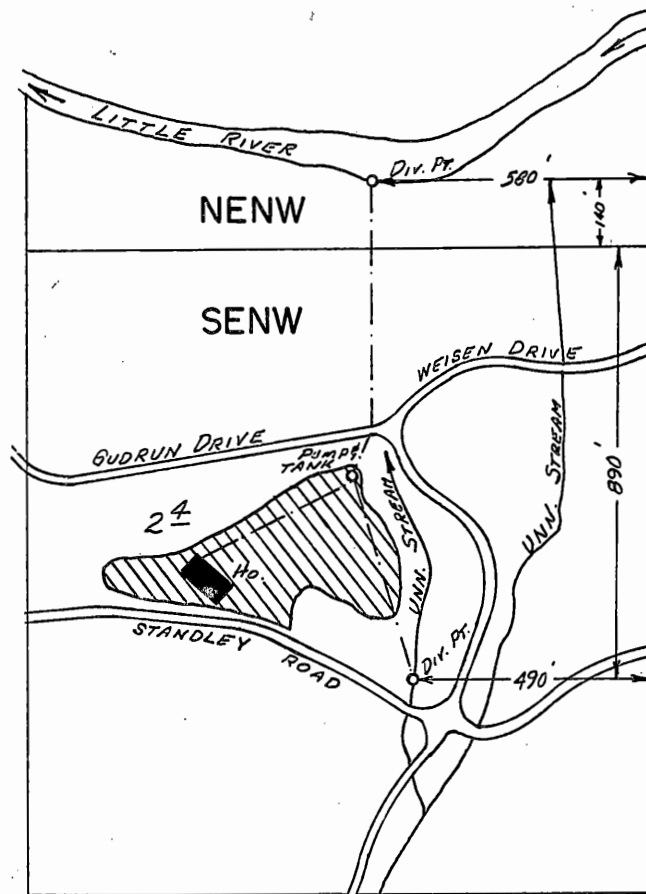

SCALE: 1" = 400'  
**FINAL PROOF SURVEY**  
UNDER

Application No. 52949.. Permit No. 40299.....  
IN NAME OF

.....**JOHN C. VOLTZ**.....

Surveyed .MAY.13... 19.80., by J.S. DONALDSON

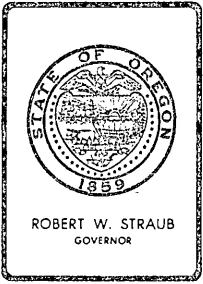

*Water Resources Department*  
MILL CREEK OFFICE PARK

555 13th STREET N.E., SALEM, OREGON 97310

PHONE 378-8508

File 52949

October 19, 1978

John C. Voltz  
Little River Rt.  
Glide, OR 97443

Dear Mr. Voltz,

Your application for an extension of the time limit in which to complete construction under the terms of your permit 40299 has been received. We also have your check in the amount of \$10.00.

The Water Resources Director is authorized to allow an extension of the time limits only upon a showing by the holder of the permit that reasonable diligence has been exercised toward completion of the project within the time limits allowed.

From the information given in your application, it is questionable whether sufficient diligence has been shown to justify the requested extension. However, you are being given the benefit of the doubt and the time limit to complete construction is being extended to October 1, 1979.

Sincerely,

Bruce A. Estes, Supervisor  
Survey-Certificate Section

BAE:jt  
Encl. Receipt 6474

RECEIVED

Application No. 52949

OCT 2 1978  
WATER RESOURCES DEPT.  
SALEM, OREGON

Application for Extension of Time

To the State Engineer of Oregon:

I, John Voltz, of Douglas County, state of Oregon, am the owner and holder of Permit No. 40299, to appropriate the public waters of the state of Oregon.

Under the terms and conditions of said permit, construction work is required to be completed on or before 10-1, 1978, and complete application of water is required to be made on or before 10-1, 1979.

I have heretofore done the following work described under said permit during the past year: Installed a commercial power line to river to provide power for irrigation pump

and did the following work prior to last year: Installed line from intermittent stream to main tanks. Installed 600 ft. of buried 2" PVC from river to two holding tanks. Buried 400' of 1 1/4" PVC from holding tanks to home lawn and garden area. Installed two pumps (1 HP and 3/4 HP), chlorinator and filters to move water from river and creek to house lawn and garden area. costing \$5,500, and I estimate the cost of completion to be \$1,500

I have heretofore used water under said permit to the following extent: For the past 2+ years have used the water for home, lawn, and garden.

I am unable to {complete construction work / make complete application of water} within the required time, for the following reasons, to wit: I need to purchase a 5-7 HP high volume high pressure irrigation pump and about 600' of irrigation line and 10-12 sprinklers. I do not now have \$1,500 and do not feel it is prudent to borrow the money at this time.

(If additional space is required, attach separate sheet)  
\$10.  
(A fee of \$10 for each permit involved must accompany this application.)

(OVER)

Rec'd 6/74  
Cogn  
\$10.00  
10-2-78  
B?  
10-1-79  
VDE



RECEIVED  
JUN 12 1980  
MUNICIPAL ENGINEER  
1000 N. W. 10th St.  
ASTORIA, OR 97103

WHEREFORE, I ask that the State Engineer extend the time for the  
{ ~~completion of construction work~~ } up to two years or maximum  
{ complete application of water } under said permit to permitted by law. ...., 19.....  
(Strike out phrase not applicable)

**AFFIDAVIT OF APPLICANT**

STATE OF Oregon }  
County of Douglas } ss.

I, John C. Volz, being first duly sworn, depose and say that I have read the above and foregoing application for extension of time; that I know the contents thereof, and the facts stated therein are true.

IN WITNESS WHEREOF, I have hereunto set my hand this 29 day of Sept, 19 78

Subscribed and sworn to before me this 29th day of Sept, 19 79

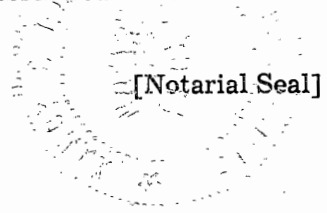

[Notarial Seal]

John C. Volz  
Margaret B. Linn  
Notary Public for Oregon

My commission expires 4-15-80

John C. Voltz  
Little River Rt.  
Glide, OR 97443

June 15, 1976

52949

40299 with map.

378-3066

52949

7 April 1976

John C. Voltz  
Little River Route  
Glide, Oregon 97443

Dear Mr. Voltz:

This will acknowledge your returned application No. 52949. Your amended application has received the priority date of April 1, 1976 for the unnamed stream and April 8, 1975 for Little River.

Permits will be issued for use of water from Umpqua River and its tributaries with the understanding that water may not be available during the dry periods of the irrigation season. The available water may be needed to satisfy existing rights or meet the minimum flow standards established.

Your application is in satisfactory form for approval by the issuance of a permit.

Sincerely,

Vestal R. Garner  
Water Rights Engineer

VRG:dm

cc: John Youngquist, Watermaster, Roseburg

378-3066

March 9, 1976

File 52949

John C. Voltz  
Little River Route  
Glide, OR 97443

Dear Mr. Voltz:

Our field representative, Mr. John Youngquist, called us and requested that your application numbered 52949 and map be sent to you for corrections.

They are enclosed. The application is endorsed so that in order to retain its priority date, it must be received in this office on or before May 12, 1976.

Sincerely,

Thomas E. Shook  
Water Rights Engineer

TES:cc

cc: John Youngquist  
Watermaster, District 15

July 21, 1975

52949

JAMES E. SEXSON  
Director

John C. Voltz  
Little River Rt.  
Glide, OR 97443

Dear Sir:

This will acknowledge return of your corrected application along with a new map prepared on tracing paper.

Your application is now in satisfactory form for approval by the issuance of a permit.

Applications will be accepted and permits issued for water from the Umpqua River and its tributaries with the understanding that there may be no water available for appropriation during the latter part of the irrigation season.

Very truly yours,

Wayne J. Overcash  
Assistant

WJ:db

ROBERT W. STRAUB  
XXXXXXXXXX

May 1, 1975

52949

John C. Voltz  
Little River Rt.  
Glide, OR 97443

Dear Sir:

Your application for a permit to appropriate 0.07 cubic foot of water per second from Little River, being 0.01 cubic foot of water per second for domestic supplies for one family and possibly two in the future along with 0.06 cubic foot of water per second for the irrigation of 5.0 acres was received along with a drawing prepared on tracing paper, the legal description entered in the remarks section of the application, and fees of \$40.00.

Will you please review the location of your proposed project. According to maps in our office, the location of Little River in your vicinity would be located quite some distance north of the point indicated in Item No. 4 of your application and illustrated on your supporting map and the point may be located in the NE $\frac{1}{4}$  NW $\frac{1}{4}$  of Section 34 instead of the SE $\frac{1}{4}$  NW $\frac{1}{4}$  presently noted in the latter part of Item No. 4 of the application. The distances presently noted in Item No. 4 and on your supporting map are not in agreement with the scaled distances on the map.

It will also be necessary for you to state a definite number of families to be supplied water. If two families will be supplied water in the next two or three years, the two families should be noted in Item No. 10 (b) and the location of the two houses to be supplied water must be illustrated on your supporting map.

I am returning your application and the map for correction and completion. The application is endorsed so that in order to retain its priority date, it must be received in this office on or before July 1, 1975.

Very truly yours,

Wayne J. Overcash  
Assistant

WO:db  
Encl: Receipt No. 46116

28/27  
33/34

T. 26 S. R. 3 W. Sec. 34

1" = 200'

RECEIVED

JUN 3 1975  
STATE ENGINEER  
SALEM, OREGON

LITTLE RIVER

NE 1/4 NW 1/4

SE 1/4 NW 1/4

1190' S., 2070' E.  
From NW Cor. Sec. 34

Pump

Application No. 52949  
Permit No. 40299

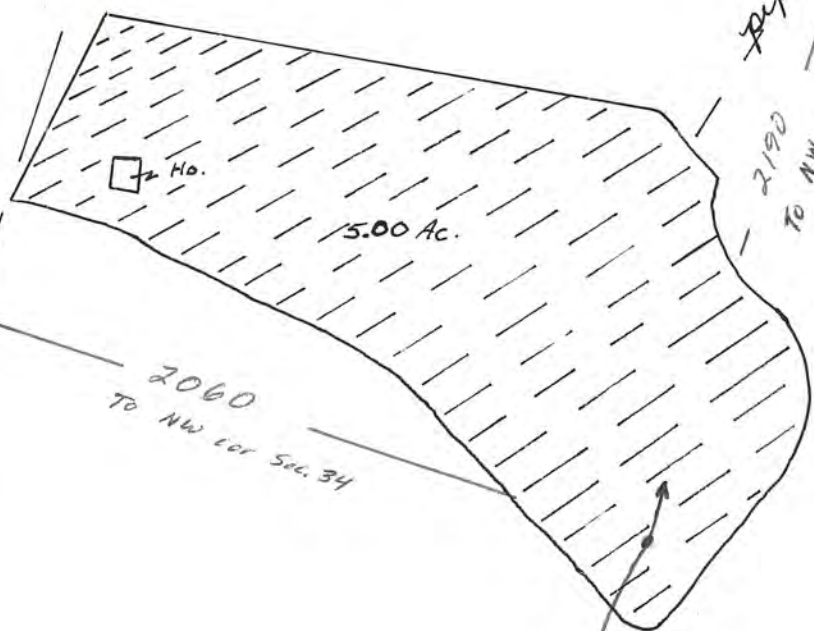

APR 1 1975  
WATER RESOURCES DEPT.  
SALEM, OREGON

RECEIVED

Permit No. \_\_\_\_\_

APR 8 1975  
STATE ENGINEER  
SALEM, OREGON

\*APPLICATION FOR PERMIT

To Appropriate the Public Waters of the State of Oregon

*Superseded*

I, JOHN C. VOLTZ

(Name of applicant)

of LITTLE RIVER RT, GLIDE

(Mailing address)

(City)

State of OREGON, 97443

(Zip Code)

do hereby make application for a permit to appropriate the following described public waters of the State of Oregon, SUBJECT TO EXISTING RIGHTS:

If the applicant is a corporation, give date and place of incorporation \_\_\_\_\_

NA

1. The source of the proposed appropriation is LITTLE RIVER

(Name of stream)

\_\_\_\_\_ a tributary of NORTH UMPQUA

2. The amount of water which the applicant intends to apply to beneficial use is 0.07

0.01 cfs domestic - 0.06 irrigation  
cubic feet per second

(If water is to be used from more than one source, give quantity from each)

3. The use to which the water is to be applied is DOMESTIC & IRRIGATION

(Irrigation, power, mining, manufacturing, domestic supplies, etc.)

4. The point of diversion is located (1) 2190 S 2060 E  
(2) 1190 S 2070 E from the NW

(N. or S.)

(E. or W.)

corner of SECTION 34

(Section or subdivision)

(If preferable, give distance and bearing to section corner)

(If there is more than one point of diversion, each must be described. Use separate sheet if necessary)

being within the SE 1/4 NW 1/4 of Sec. 34, Tp. 26 S

(Give smallest legal subdivision)

(N. or S.)

R. 3 W, W. M., in the county of DOUGLAS

(E. or W.)

5. The PIPELINE to be 800'

(Main ditch, canal or pipe line)

(Miles or feet)

in length, terminating in the SE 1/4 NW 1/4 of Sec. 34, Tp. 26 S

(Smallest legal subdivision)

(N. or S.)

R. 3 W, W. M., the proposed location being shown throughout on the accompanying map.

(E. or W.)

DESCRIPTION OF WORKS

Diversion Works—

6. (a) Height of dam \_\_\_\_\_ feet, length on top \_\_\_\_\_ feet, length at bottom \_\_\_\_\_ feet; material to be used and character of construction \_\_\_\_\_

(Loose rock, concrete, masonry, rock and brush, timber crib, etc., wasteway over or around dam)

(b) Description of headgate \_\_\_\_\_

(Timber, concrete, etc., number and size of openings)

(c) If water is to be pumped give general description HAVE NOT OBTAINED

(Size and type of pump)

GOULD 1HP JET

(Size and type of engine or motor to be used, total head water is to be lifted, etc.)

\* A different form of application is provided where storage works are contemplated. Such forms can be secured without charge, together with instructions, by addressing the State Engineer, Salem, Oregon 97310.





Municipal or Domestic Supply—

10. (a) To supply the city of .....

..... County, having a present population of .....  
(Name of)

and an estimated population of ..... in 19.....

(b) If for domestic use state number of families to be supplied | ~~1~~ ~~2~~ ~~3~~ ~~4~~ ~~5~~ ~~6~~ ~~7~~ ~~8~~ ~~9~~ ~~10~~ ~~11~~ ~~12~~ ~~13~~ ~~14~~ ~~15~~ ~~16~~ ~~17~~ ~~18~~ ~~19~~ ~~20~~ ~~21~~ ~~22~~ ~~23~~ ~~24~~ ~~25~~ ~~26~~ ~~27~~ ~~28~~ ~~29~~ ~~30~~ ~~31~~ ~~32~~ ~~33~~ ~~34~~ ~~35~~ ~~36~~ ~~37~~ ~~38~~ ~~39~~ ~~40~~ ~~41~~ ~~42~~ ~~43~~ ~~44~~ ~~45~~ ~~46~~ ~~47~~ ~~48~~ ~~49~~ ~~50~~ ~~51~~ ~~52~~ ~~53~~ ~~54~~ ~~55~~ ~~56~~ ~~57~~ ~~58~~ ~~59~~ ~~60~~ ~~61~~ ~~62~~ ~~63~~ ~~64~~ ~~65~~ ~~66~~ ~~67~~ ~~68~~ ~~69~~ ~~70~~ ~~71~~ ~~72~~ ~~73~~ ~~74~~ ~~75~~ ~~76~~ ~~77~~ ~~78~~ ~~79~~ ~~80~~ ~~81~~ ~~82~~ ~~83~~ ~~84~~ ~~85~~ ~~86~~ ~~87~~ ~~88~~ ~~89~~ ~~90~~ ~~91~~ ~~92~~ ~~93~~ ~~94~~ ~~95~~ ~~96~~ ~~97~~ ~~98~~ ~~99~~ ~~100~~

(Answer questions 11, 12, 13, and 14 in all cases)

11. Estimated cost of proposed works, \$ 2,500 - 3,500

12. Construction work will begin on or before 4-1-75

13. Construction work will be completed on or before 4-1-76

14. The water will be completely applied to the proposed use on or before 4-1-77

*John C. Volz*  
(Signature of applicant)

Remarks: LOT #11 IN SERPENTINE ESTATES  
FIRST ADDITION, DOUGLAS COUNTY, OREGON

STATE OF OREGON, }  
County of Marion, } ss.

This is to certify that I have examined the foregoing application, together with the accompanying maps and data, and return the same for correction and completion

In order to retain its priority, this application must be returned to the State Engineer, with corrections on or before July 1, 1975  
May 12, 1976

WITNESS my hand this 1st day of May, 1975  
9th March 76

CHRIS L. WHEELER  
STATE ENGINEER

By *Wayne J. Overcash*  
Wayne J. Overcash ASSISTANT

RECEIVED  
JUN 3 1975  
STATE ENGINEER  
SALEM, OREGON



RECEIVED

STATE OF OREGON

DEC 5 1983

COUNTY OF

DOUGLAS

WATER RESOURCES DEPT.  
SALEM, OREGON

Proof of Appropriation of Water

JOHN C. VOLTZ

of 1930 Standley Road, Glide, State of Oregon 97443,  
has applied beneficially the waters of  
an unnamed stream and Little River

a tributary of North Umpqua River for the purpose of  
domestic use for one family and irrigation of 2.4 acres

under Permit No. 40299 and that the use of said waters has been completed under the  
terms of said permit; that the priority of the right dates from  
April 8, 1975 for Little River and April 1, 1976 for unnamed stream  
that the amount of water for the purposes aforesaid, has been actually beneficially used in the  
amount of 0.035 cubic foot per second, being 0.005 cfs for domestic from the  
unnamed stream with any deficiency in the available supply from the unnamed  
stream to be made up by appropriation from Little River, 0.03 cfs for  
irrigation from Little River

or its equivalent in case of rotation, measured at the point of diversion from the stream.  
The point of diversion is located in the

SE 1/4 NW 1/4 and NE 1/4 NW 1/4,  
Section 34, T26S, R3W, WM; unnamed stream - 890 feet South and 490 feet West,  
river - 140 feet North and 580 feet West, both from NE Corner SE 1/4 NW 1/4,  
Section 34.

The amount of water used for irrigation, together with the amount secured under any other right  
existing for the same lands, shall be limited to one-eightieth of one cubic foot per second  
per acre, or its equivalent for each acre irrigated and shall be further  
limited to a diversion of not to exceed 2 1/2 acre-feet per acre for each acre  
irrigated during the irrigation season of each year

and shall conform to such reasonable rotation system as may be ordered by the proper state officer.

A description of the place of use under the right, and to which such right is appurtenant, is  
as follows:

Domestic and 2.4 acres SE 1/4 NW 1/4  
Section 34  
Township 26 South, Range 3 West, WM

I have read the above and foregoing proof of appropriation of water; I know the contents thereof,  
and that the facts therein stated are true.

IN WITNESS WHEREOF, I have hereunto set my hand this 26 day of Oct,  
1983

John C. Voltz  
Patricia Voltz

RECEIVED

DEC 5 1983

STATE OF OREGON

WATER RESOURCES DEPT.  
SALEM, OREGON

COUNTY OF

DOUGLAS

Proof of Appropriation of Water

JOHN C. VOLTZ

of 1930 Standley Road, Glide, State of Oregon 97443  
has applied beneficially the waters of  
an unnamed stream and Little River

a tributary of North Umpqua River for the purpose of  
domestic use for one family and irrigation of 2.4 acres

under Permit No. 40299 and that the use of said waters has been completed under the  
terms of said permit; that the priority of the right dates from

April 8, 1975 for Little River and April 1, 1976 for unnamed stream  
that the amount of water for the purposes aforesaid, has been actually beneficially used in the  
amount of 0.035 cubic foot per second, being 0.005 cfs for domestic from the  
unnamed stream with any deficiency in the available supply from the unnamed  
stream to be made up by appropriation from Little River, 0.03 cfs for  
irrigation from Little River

or its equivalent in case of rotation, measured at the point of diversion from the stream.  
The point of diversion is located in the

SE 1/4 NW 1/4 and NE 1/4 NW 1/4,  
Section 34, T26S, R3W, WM; unnamed stream - 890 feet South and 490 feet West,  
river - 140 feet North and 580 feet West, both from NE Corner SE 1/4 NW 1/4,  
Section 34.

The amount of water used for irrigation, together with the amount secured under any other right  
existing for the same lands, shall be limited to one-eightieth of one cubic foot per second  
per acre, or its equivalent for each acre irrigated and shall be further  
limited to a diversion of not to exceed 2 1/2 acre-feet per acre for each acre  
irrigated during the irrigation season of each year

and shall conform to such reasonable rotation system as may be ordered by the proper state officer.

A description of the place of use under the right, and to which such right is appurtenant, is  
as follows:

Domestic and 2.4 acres SE 1/4 NW 1/4  
Section 34  
Township 26 South, Range 3 West, WM

I have read the above and foregoing proof of appropriation of water; I know the contents thereof,  
and that the facts therein stated are true.

IN WITNESS WHEREOF, I have hereunto set my hand this 26 day of Oct  
1983.

John C. Voltz  
Patricia [Signature]