

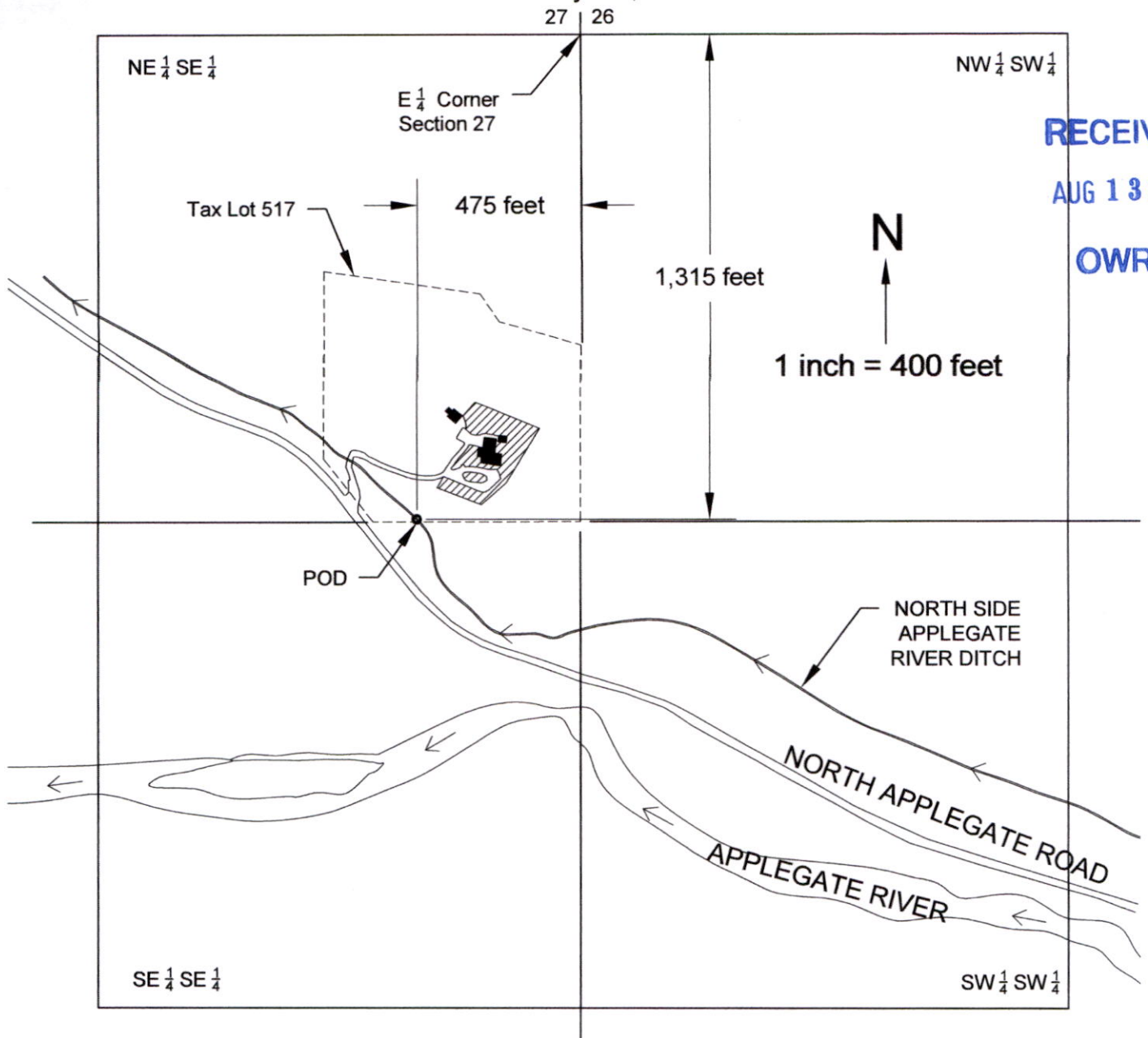

Bureau of Reclamation Contract Data Sheet MAP
 T 37 S, R 5 W, W M, Portions of Sections 26 & 27, Josephine County
 July 25, 2021

RECEIVED
 AUG 13 2021
 OWRD



-  **POU (Place of Use)** - Total of **0.75** acre of proposed irrigation in NE¹/₄ - SE¹/₄ of Section 27.
- POD** **Point of Diversion** is 1,315 feet S and 475 feet W of the E¹/₄ corner of Section 27. Location is on North Side Applegate River Ditch.
-  **Structures**

This map was drawn by Steven P. Boyd (CWRE# 85312) for Jack E. Luce and Cynthia K. Luce (Trustors of The Luce Family Trust) in support of an Application for a Permit to use Surface Water.

NOTE: This map is not intended to provide legal dimensions or locations of property ownership lines.

SURFACE WATER PERMIT APPLICATION MAP
T 37 S, R 5 W, W M, Portions of Sections 26 & 27, Josephine County

July 25, 2021

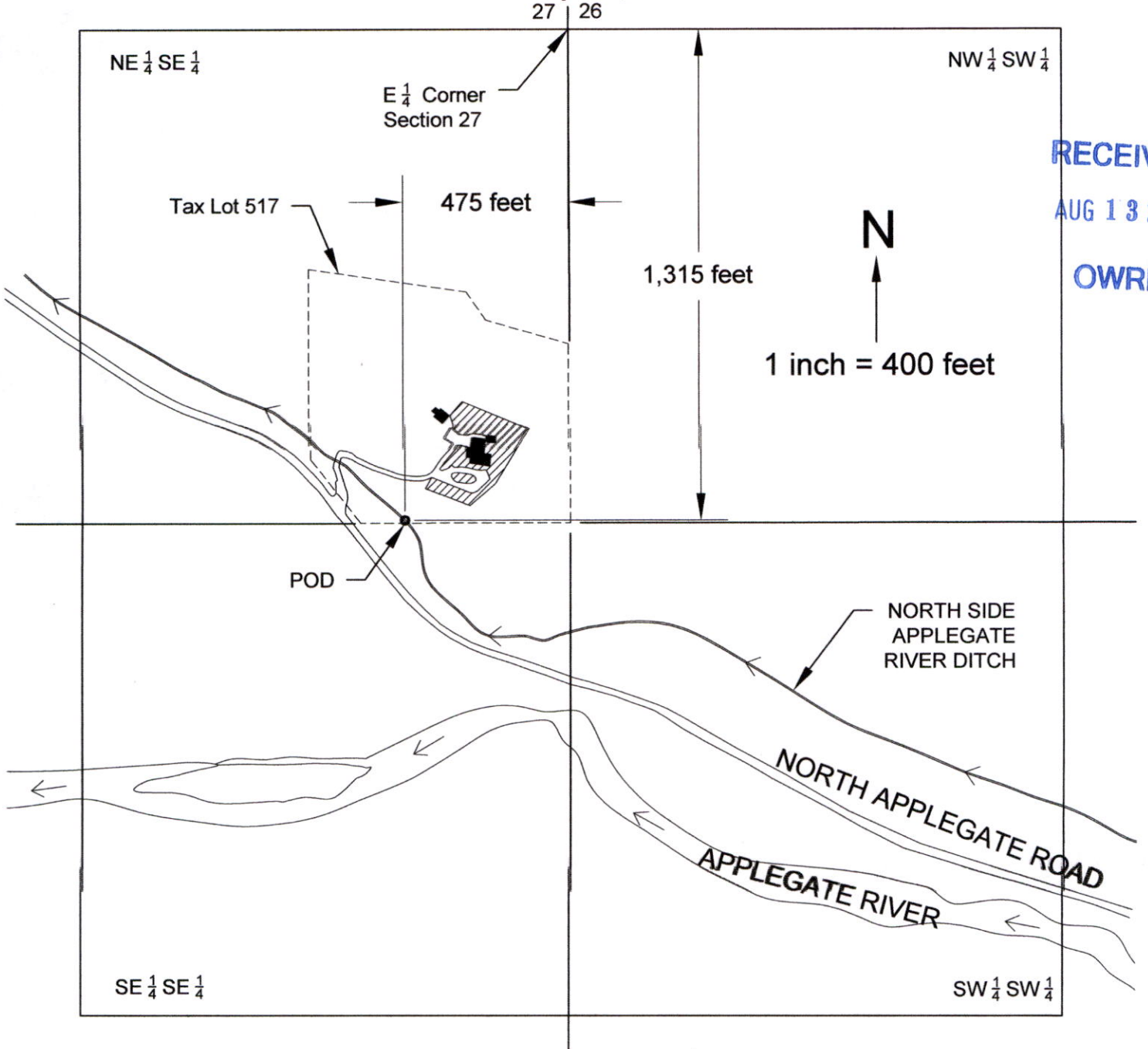

RECEIVED
 AUG 13 2021
 OWRD



POU (Place of Use) - Total of **0.75** acre of proposed irrigation in NE¹/₄ - SE¹/₄ of Section 27.

POD

Point of Diversion is 1,315 feet S and 475 feet W of the E¹/₄ corner of Section 27. Location is on North Side Applegate River Ditch.



Structures

This map was drawn by Steven P. Boyd (CWRE# 85312) for Jack E. Luce and Cynthia K. Luce (Trustors of The Luce Family Trust) in support of an Application for a Permit to use Surface Water.

NOTE: This map is not intended to provide legal dimensions or locations of property ownership lines.

SURFACE WATER PERMIT APPLICATION MAP
T 37 S, R 5 W, W M, Portions of Sections 26 & 27, Josephine County

July 18, 2021

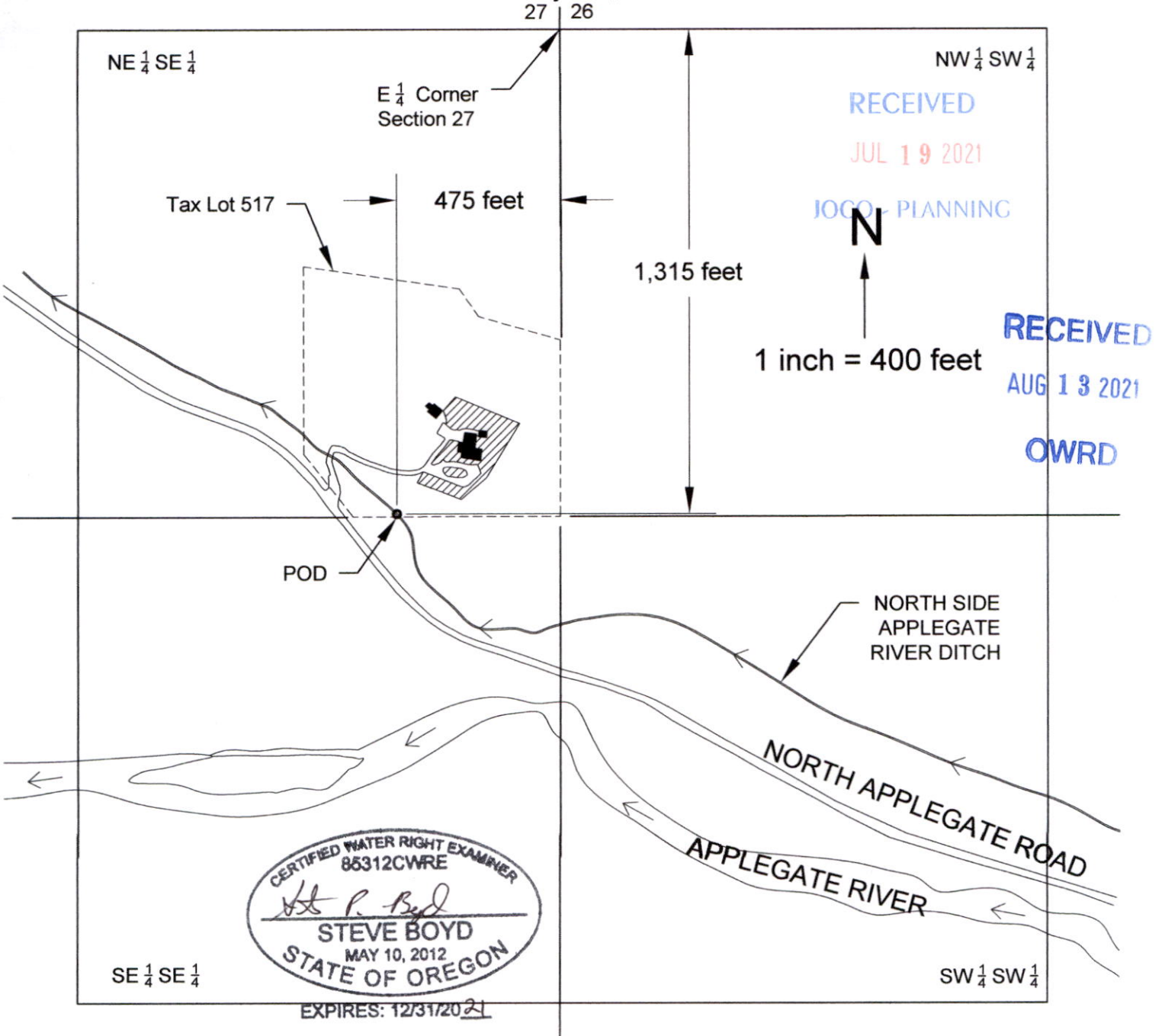

POU (Place of Use) - Total of **0.75** acre of proposed irrigation.

POD

Point of Diversion is 1,315 feet S and 475 feet W of the E $\frac{1}{4}$ corner of Section 27. Location is on North Side Applegate River Ditch.



Structures

This map was drawn by Steven P. Boyd (CWRE# 85312) for Jack & Cindy Luce (Luce Family Trust) in support of an Application for a Permit to use Surface Water.

NOTE: This map is not intended to provide legal dimensions or locations of property ownership lines.