

# T.3S. R.1E. Section 25, W.M.

OWRD

Vickers  
DLC 44

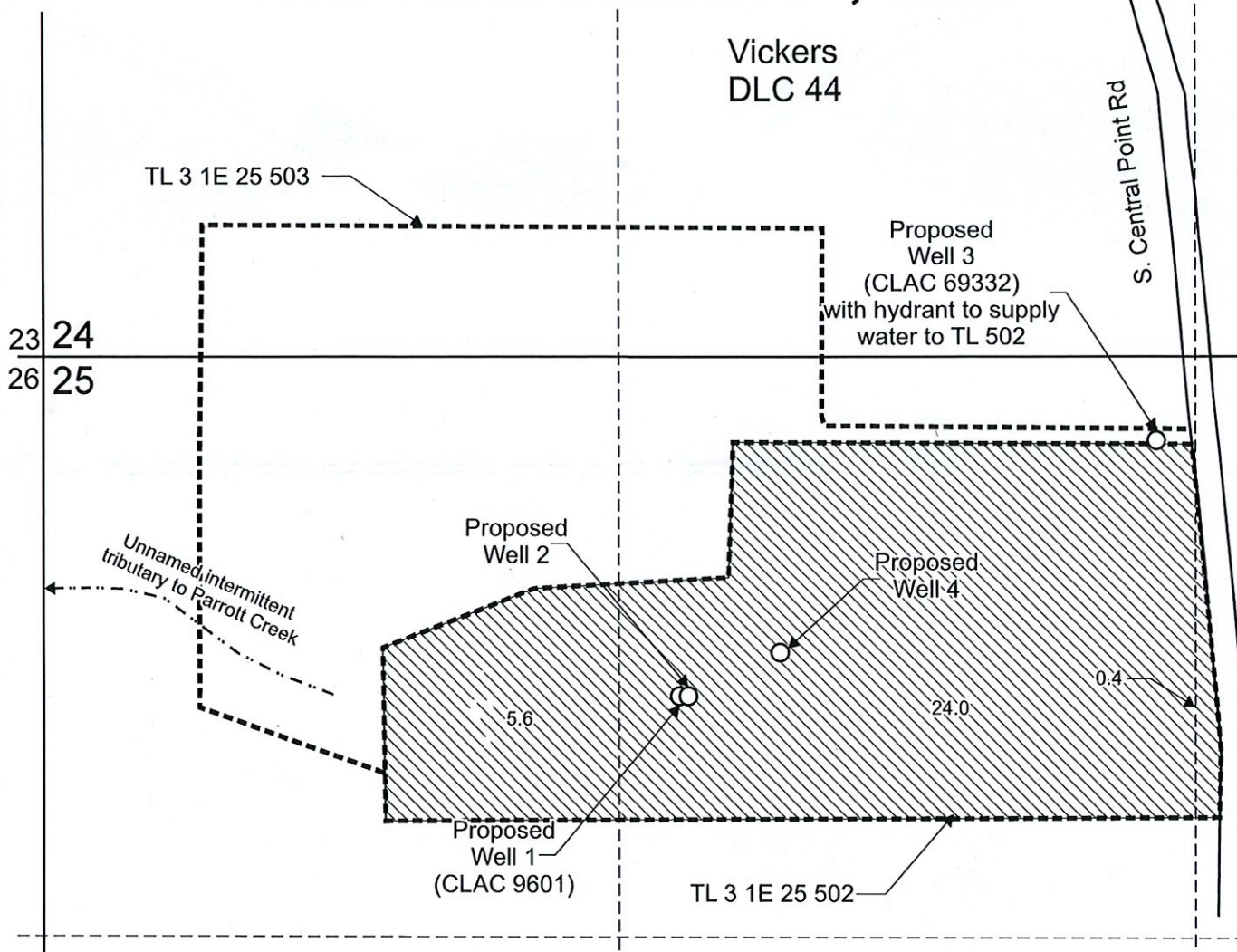

Proposed Well 1 (CLAC 9601) is located 775 feet south and 1,460 feet east from the NW corner, Section 25.  
 Proposed Well 2 is located 775 feet south and 1,480 feet east from the NW corner, Section 25.  
 Proposed Well 3 (CLAC 69332) is located 190 feet south and 2,550 feet east from the NW corner, Section 25.  
 Proposed Well 4 is located 675 feet south and 1,690 feet east from the NW corner, Section 25.

 Area (30.0 Acres) to be irrigated.

 Tax lot boundary

Scale: 1" = 400'

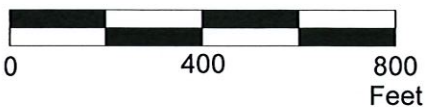

This map was prepared for the purpose of identifying the location of a water right only and is not intended to provide legal dimensions or location of property ownership lines.

## Water Right Application Map

Pacific Hydro-Geology Inc.

Sean and Molly Collins  
T.3S. R.1E. Section 25, W.M.