

Checklist for Claims of Beneficial Use Received at CSG Counter

Application # <u>8-87888</u>	WRD Reviewer <u>CM</u>
Transfer #	
Date Received <u>8/10/2021</u>	
CWRE Name <u>Steven Bruce</u>	

Priority Date: 4/11/2013
Fees Required:

YES NO A fee of \$230 must accompany this form for permits with priority dates of July 9, 1987, or later.

YES NO A fee of \$230 must accompany this form for any transfers including a water right with a priority date of July 9, 1987, or later.

Example – A transfer involves 5 rights and one of the rights has a priority date of July 9, 1987, or later, the fee is required.

Fill in App or Transfer Number

Map Review:

- Map on polyester film (OAR 690-014-0170(1) & 310-0050(1)(b))
- Application & permit #; or transfer # (OAR 690-014-0100(1))
- Disclaimer (OAR 690-014-0170(5))
- North arrow (OAR 690-310-0050(2)(c))
- CWRE stamp and signature (OAR 690-014 & 310-0050)
- Appropriate scale (1" = 1320', 1" = 400', or the original full-size scale of the county assessor map) (014 & 310)
- Township, range, section, and tax lot numbers (OAR 690-310-0050(4))

Report Review:

- On form provided by the Department (OAR 690-014-0100(1))
- Application & permit #; or transfer # (OAR 690-014)
- Ownership information (OAR 690-014)
- Date of survey (OAR 690-014)
- Person interviewed (OAR 690-014)
- County (OAR 690-014)
- CWRE stamp and signature (OAR 690-014-0100)
- Signature(s) of all permittee of transfer holder (OAR 690-014-0100)

Assignment
 8/10

Groundwater File Review: NA

Pump Test Required? YES NO Pump Test Submitted? YES NO*

*If no, include pump test flyer w/acknowledgment letter

MONEY SLIP

DATE: _____ RECEIPT #: _____

RECEIVED FROM: _____ APPLICATION PERMIT TRANSFER

CASH CHECK # _____ OTHER (IDENTIFY) _____ TOTAL RECD \$ _____

1083 TREASURY 4178 MISC CASH ACCT. \$ _____

0407 COPIES _____ \$ _____

OTHER (IDENTIFY) _____ \$ _____

0243 Instream Lease _____ 0244 Min Water Mgmt Plan _____ 0245 Cons Water _____

1083 TREASURY 4178 WRD OPERATING ACCT. \$ _____

MISCELLANEOUS

0407 COPY & TAPE FEES 4611 \$ _____

0410 RESEARCH FEES \$ _____

0408 MISC REVENUE (IDENTIFY) \$ _____

TC-182 DEPOSIT LIAB (IDENTIFY) \$ _____

0740 EXTENSION OF TIME \$ _____

WATER RIGHTS EXAM FEE RECORD FEE

0201 SURFACE WATER \$ _____ 0002 \$ _____

0203 GROUND WATER \$ _____ 0004 \$ _____

0205 TRANSFER \$ _____

WELL CONSTRUCTION EXAM FEE RECORD FEE

0218 WELL DRILL CONSTRUCTION \$ _____ 0219 \$ _____

LANDOWNER'S FEESAT \$ _____ 0220 \$ _____

0200 OTHER (IDENTIFY) COBU 3222.00

0687 TREASURY 0487 HYDROELECTRIC \$ _____

0223 POWER LICENSE FEE (FWWRD) \$ _____

0231 HYDRO LICENSE FEE (FWWRD) \$ _____

HYDRO APPLICATION \$ _____

SPECIAL INSTRUCTIONS:

RETURN TO APPLICANT – LETTER ATTACHED

Section 28, T3S, R1W, W.M.
Clackamas County

RECEIVED

JUL 14 2021

CLAIM OF BENEFICIAL USE MAP
Application S-87888, Permit S-54861
Janice Robinson Stevens & Carl M. Stevens Family Trust

OWRD

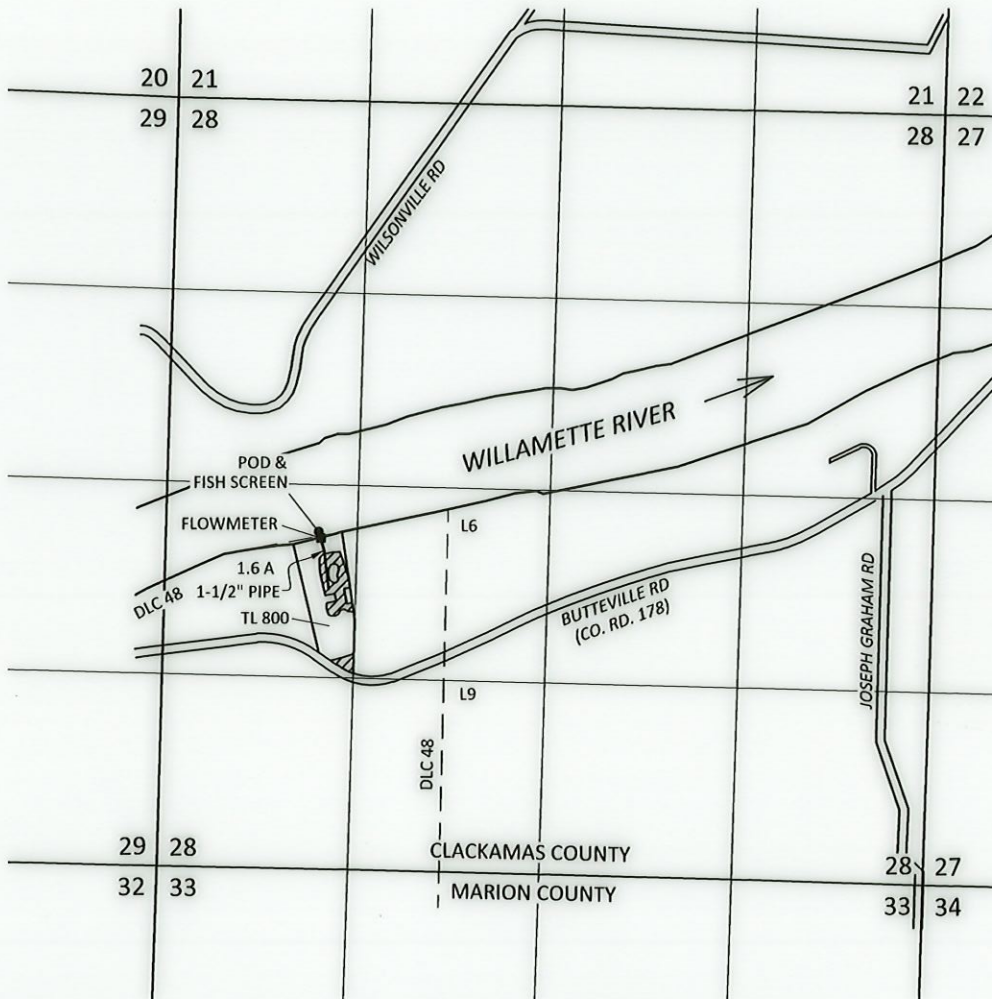

RECEIVED

AUG 10 2021



OWRD

POD LOCATION: 2290 FT N AND 1110 FT E FROM SW CORNER OF SECTION 28, T3S, R1W, W.M.

SITE INSPECTION CONDUCTED JUNE 18, 2019



EXPLANATION

-  PLACE OF USE
1.6 ACRES
-  POINT OF DIVERSION (POD)

SCALE

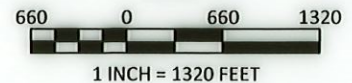

May 6, 2021

This map is not intended to provide legal dimensions or locations of property ownership lines

SKOOKUM
WATER ASSOCIATES INC

1626 VICTORIAN WAY
EUGENE, OR 97401
(503) 319-8926

Figure 1



CLAIM OF BENEFICIAL USE

**APPLICATION S-87888
PERMIT S-54861**

**Carl D. Stevens &
Stephanie Spoerl
24849 NE Butteville Road
Aurora, OR 97002**

May 6, 2021

Project 10059.001

**Skookum Water Associates Inc.
1626 Victorian Way Eugene, OR 97401
(503) 319-8926**

RECEIVED

AUG 1 0 2021

OWRD

RECEIVED

JUL 1 4 2021

OWRD

**CLAIM OF
BENEFICIAL USE
for Surface Water Permits
claiming 0.1 cfs or less**



Oregon Water Resources Department
725 Summer Street NE, Suite A
Salem, Oregon 97301-1266
(503) 986-0900
www.wrd.state.or.us

RECEIVED

AUG 10 2021

OWRD

A fee of \$200 must accompany this form for permits with priority dates of July 9, 1987, or later.
Claims received without the correct fee of \$200 will be returned.

A separate form shall be completed for each permit.

In cases where a permit has been amended through the permit amendment process, a separate claim for the permit amendment is not required. Incorporate the permit amendment into the claim for the permit.

This form is subject to revision. **Begin each new claim** by checking for a new version of this form at:
http://www.oregon.gov/owrd/pages/wr/cwre_info.aspx

The completion of this form is required by OAR 690-014-0100(1) and 690-014-0110(4).

Please type or print in dark ink. If this form is found to contain errors or omissions, it may be returned to you. **Every item must have a response.** If any requested information does not apply to the claim, insert "NA." **Do not delete or alter any section of this form unless directed by the form.** The Department may require the submittal of additional information from any water user or authorized agent.

"Section 8" of this form is intended to aid in the completion of this form and should not be submitted.

If you have questions regarding the completion of this form, please call 503-986-0900 and ask for the Certificate Section.

The Department has a program that allows it to enter into a voluntary agreement with an applicant for expedited services. Under such an agreement, the applicant pays the cost to hire additional staff that would not otherwise be available. This program means a certificate may be issued in about a month. For more information on this program see:

http://www.oregon.gov/owrd/pages/mgmt_reimbursement_authority.aspx

**SECTION 1
GENERAL INFORMATION**

1. File Information

APPLICATION #	PERMIT # (IF APPLICABLE)	PERMIT AMENDMENT # (IF APPLICABLE)
S-87888	S-54861	NA

RECEIVED

JUL 14 2021

OWRD

WR

2. Property Owner (current owner information)

APPLICANT/BUSINESS NAME Carl D. Stevens Stephanie Spoerl		PHONE NO. (503) 416-3399	ADDITIONAL CONTACT NO. (310) 283-4234
ADDRESS 24849 NE Butteville Road			
CITY Aurora	STATE OR	ZIP 97002	E-MAIL cdstevens@outlook.com

If the current property owner is not the permit holder of record, it is recommended that an assignment be filed with the Department. ***Each permit holder of record must sign this form.***

3. Permit holder of record (this may, or may not, be the current property owner)

PERMIT HOLDER OF RECORD Carl D. Stevens, Trustee for the Carl M. Stevens Family Trust		
ADDRESS 24849 NE Butteville Road		
CITY Aurora	STATE OR	ZIP 97002

ADDITIONAL PERMIT HOLDER OF RECORD Janice Robinson Stevens (deceased)		
ADDRESS 24849 NE Butteville Road		
CITY Aurora	STATE OR	ZIP 97002

4. Date of Site Inspection:

5. Person(s) interviewed and description of their association with the project:

NAME	DATE	ASSOCIATION WITH THE PROJECT
Carl D. Stevens	6/18/2019	Trustee of the Carl M. Stevens Family Trust

6. County:

7. If any property described in the place of use of the permit final order is excluded from this report, identify the owner of record for that property (ORS 537.230(4)):

OWNER OF RECORD NA		
ADDRESS		
CITY	STATE	ZIP

Add additional tables for owners of record as needed

RECEIVED

AUG 10 2021

OWRD

RECEIVED

JUL 14 2021

OWRD

**SECTION 2
SIGNATURES**

CWRE Statement, Seal and Signature

The facts contained in this Claim of Beneficial Use are true and correct to the best of my knowledge.

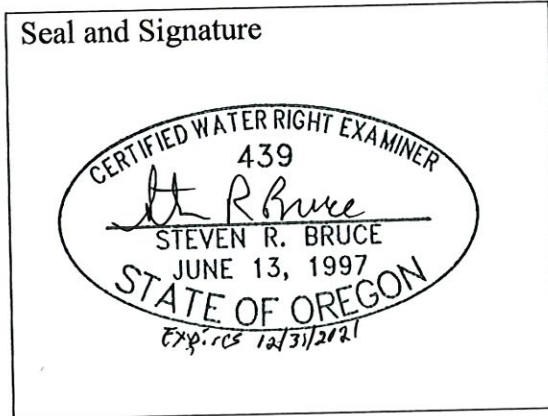

RECEIVED
AUG 10 2021
OWRD

CWRE NAME Steven R. Bruce		PHONE NO. (503) 319-8926	ADDITIONAL CONTACT NO.	
ADDRESS 1626 Victorian Way				
CITY Eugene	STATE OR	ZIP 97401	E-MAIL steve@skookumwater.com	

Permit Holder's of Record Signature or Acknowledgement

Each permit holder of record must sign this form in the space provided below.

The facts contained in this Claim of Beneficial Use are true and correct to the best of my knowledge. I request that the Department issue a water right certificate.

SIGNATURE	PRINT OR TYPE NAME	TITLE	DATE
	Carl D. Stevens	Landowner	<i>June 8, 2021</i>
	Stephanie Sporel	Landowner	<i>June 8, 2021</i>

RECEIVED
JUL 14 2021
OWRD

SECTION 3 CLAIM DESCRIPTION

1. POD source and, if from surface water, the tributary:

POD NAME OR NUMBER	SOURCE	TRIBUTARY
POD	Willamette Basin Project Reservoirs, Constructed under Permits R-1625 and R5363	Willamette River

2. Developed use(s), period of use, and rate for each use:

POD NAME OR NUMBER	USES	IF IRRIGATION, LIST CROP TYPE	SEASON OR MONTHS WHEN WATER WAS USED	ACTUAL RATE OR VOLUME USED (CFS, GPM, OR AF)
POD	Irrigation	Lawn, garden and landscaping	April through October	0.064 cfs
Total Quantity of Water Used				0.064 cfs

3. Provide a general narrative description of the distribution works. This description must trace the water system from **each** point of diversion to the place of use:

Water is diverted using a 1½-hp centrifugal pump mounted on a float in the Willamette River. The water is conveyed by 1½-inch-diameter plastic and PVC piping to a 1-inch-diameter flowmeter located on the slope about 100 feet from the pump. After passing through the flowmeter, 1½-inch-diameter PVC piping conveys the water to hose bibs located on the property. Hand lines with sprinklers are used to apply the water to the places of use.

Reminder: The map associated with this claim must identify the location of the point(s) of diversion, Donation Land Claims (DLC), Government Lots (GLot), and Quarter-Quarters (QQ).

RECEIVED

AUG 10 2021

4. Variations:

Was the use developed differently from what was authorized by the permit, permit amendment final order, or extension final order? If yes, describe below.

OWRD YES

(e.g. "The permit allowed three points of diversion. The water user only developed one of the points." or "The permit allowed 40.0 acres of irrigation. The water user only developed 10.0 acres.")

The permit authorized irrigation of 6.0 acres. The water user developed 1.6 acres of irrigation.

5. Claim Summary:

POD / POA NAME OR #	MAXIMUM RATE AUTHORIZED	CALCULATED THEORETICAL RATE BASED ON SYSTEM	AMOUNT OF WATER MEASURED	USE	# OF ACRES ALLOWED	# OF ACRES DEVELOPED
POD	15 AF (calculated to be 33.7 gpm)	0.064 cfs (28.7 gpm), which is approximately 12.8 AF/year	NA	Irrigation	6.0	1.6

The right should be limited to 4.0 acre-feet.

RECEIVED

JUL 14 2021

OWRD

SECTION 4 SYSTEM DESCRIPTION

Are there multiple PODs?

NO

If "YES" you will need to copy and complete Sections 4B through 4E for each POD.

POD Name or Number this section describes (only needed if there is more than one):

RECEIVED

POD RECEIVED

JUL 14 2021

AUG 10 2021

A. Place of Use

OWRD

Attach Claim of Beneficial Use map.

OWRD

Reminder: The map associated with this claim must identify Donation Land Claims (DLC), Government Lots (Gov Lot), Quarter-Quarters (QQ), and if for irrigation, the number of acres irrigated within each projected DLC, Gov Lot, and QQ.

B. Diversion and Delivery System Information

Provide the following information concerning the diversion and delivery system. Information provided must describe the equipment used to transport and apply the water from the point of diversion to the place of use.

YES

1. Is a pump used?

If "NO" items 2 through item 5 may be deleted.

2. Pump Information

MANUFACTURER	MODEL	SERIAL NUMBER	TYPE (CENTRIFUGAL, TURBINE OR SUBMERSIBLE)
FTS	C48M2EC11C3	NA	Centrifugal

3. Theoretical Pump Capacity

HORSEPOWER	OPERATING PSI	LIFT FROM SOURCE TO PUMP <small>*IF A WELL, THE WATER LEVEL DURING PUMPING</small>	LIFT FROM PUMP TO PLACE OF USE	TOTAL PUMP OUTPUT (IN CFS)
1.5	50 (measured)	2 feet	25 feet (approx.)	0.064

4. Provide pump calculations:

$$Q \text{ Pump} = \frac{(\text{horsepower})(\text{pump efficiency})}{(\text{total head in feet})} = \frac{1.5(6.61)}{2 + 25 + 127} = \frac{9.92}{154.0} = 0.064 \text{ cfs (approx. 28.7 gpm)}$$

Where:

$$\text{hp} = 1.5$$

$$\text{pump efficiency} = 6.61$$

$$\text{total head} = 2 \text{ feet from river to pump} + 25 \text{ feet to lower place of use} + 127.0 \text{ feet (50 psi converted to feet using the table in the CBU form)} = 154.0 \text{ feet}$$

5. Measured Pump Capacity (using meter if meter was present and system was operating)

INITIAL METER READING	ENDING METER READING	DURATION OF TIME OBSERVED	TOTAL PUMP OUTPUT (IN CFS)
NA	System not operating		

Reminder: For pump calculations use the reference information at the end of this document.

6. Sprinkler Information

SIZE	OPERATING PSI	SPRINKLER OUTPUT (GPM)	TOTAL NUMBER OF SPRINKLERS	MAXIMUM NUMBER USED	TOTAL SPRINKLER OUTPUT (CFS)
5/32 inch	50	5 gpm	4	4	0.045
9/64 inch	50	4 gpm	2	2	0.018

Reminder: For sprinkler output determination use the reference information at the end of this document.

7. Additional notes or comments related to the system:

The sprinkler rates in Item 6 above are based on the table included in the Claim of Beneficial Use.

C. Storage

1. Does the distribution system include in-system storage (e.g. storage tank, bulge in system / reservoir) NO

If "NO", item 2 and 3 relating to this section may be deleted.

D. Gravity Flow Pipe

(THE DEPARTMENT TYPICALLY USES THE HAZEN-WILLIAM'S FORMULA FOR A GRAVITY FLOW PIPE SYSTEM)

1. Does the system involve a gravity flow pipe? NO

If "NO", items 2 through 4 relating to this section may be deleted.

E. Gravity Flow Canal or Ditch

(THE DEPARTMENT TYPICALLY USES MANNING'S FORMULA FOR CANALS AND DITCHES)

1. Provide description and calculations if necessary:

There are no gravity flow canals or ditches.

RECEIVED

AUG 10 2021

OWRD

RECEIVED

JUL 14 2021

OWRD

SECTION 5 CONDITIONS

All conditions contained in the permit, permit amendment, or any extension final order shall be addressed. Reports that do not address all performance related conditions will be returned.

RECEIVED
AUG 10 2021

1. Time Limits:

Permits and any extension final orders contain any or all of the following dates: the date when the actual construction work was to begin, the date when the construction was to be completed, and the date when the complete application of water to the proposed use was to be completed. These dates may be referred to as ABC dates. Describe how the water user has complied with each of the development timelines established in the permit or extension final order:

	DATE FROM PERMIT	DATE ACCOMPLISHED*	DESCRIPTION OF ACTIONS TAKEN BY WATER USER TO COMPLY WITH THE TIME LIMITS
ISSUANCE DATE	4/17/2014		
BEGIN CONSTRUCTION (A)	NA	NA	NA
COMPLETE CONSTRUCTION (B)	4/17/2019	August 2018	The pumping and piping system were completed.
COMPLETE APPLICATION OF WATER (C)	4/17/2019	October 2018	Water was applied to the places of use in August, September and October 2018.

* MUST BE WITHIN PERIOD BETWEEN PERMIT OR ANY EXTENSION FINAL ORDER ISSUANCE AND THE DATE TO COMPLETELY APPLY WATER

2. Is there an extension final order(s)?

NO

3. Measurement Conditions:

a. Does the permit, permit amendment, or any extension final order require the installation of a meter or approved measuring device?

YES

If "NO", items 3b through 3f relating to this section may be deleted.

Reminder: If a meter or approved measuring device was required, the COBU map must indicate the location of the device in relation to the point of diversion.

b. Has a meter been installed?

YES

c. Meter Information

POD NAME OR #	MANUFACTURE R	SERIAL #	CONDITION (WORKING OR NOT)	CURRENT METER READING	DATE INSTALLED
POD	Hersey	14081227	Working	832,090.9 gallons	May 2014

If a meter has been installed, items 3d through 3f relating to this section may be deleted.

4. Recording and reporting conditions

a. Is the water user required to report the water use to the Department?

NO

If "NO", item 4b relating to this section may be deleted.

RECEIVED
JUL 14 2021

OWRD

5. Fish Screening

a. Are any points of diversion required to be screened to prevent fish from entering the point of diversion? YES

If "NO", items 5b through 5e relating to this section may be deleted.

Reminder: If fish screening devices were required, the COBU map must indicate their location in relation to the point of diversion.

b. Has the fish screening been installed? YES

c. When was the fish screening installed?

DATE	BY WHOM
August 2018	Landowner

Reminder: If the permit or transfer final order was issued on or after February 1, 2011, the fish screen is required to be approved by the Oregon Department of Fish and Wildlife regardless of the rate of diversion.

d. If the diversion involves a pump and the total diversion rate of all rights at the point of diversion is less than 225 gpm (0.5 cfs):

- Has the self-certification form previously been submitted to the Department? NA – August 7, 2018 ODFW Fish Screen Approval Letter is Attached.
- If not, go to <http://www.oregon.gov/owrd/Pages/pubs/forms.aspx>, complete and attach a copy of the self-certification form to this claim, and send a copy of it to the Oregon Department of Fish and Wildlife (ODFW).

Reminder: Failure to submit evidence of a timely installed fish screen may result in an unfavorable determination. The ODFW self certification form needs to have been previously submitted or be attached to this form.

RECEIVED
AUG 10 2021

e. If the diversion does not involve a pump or the total diversion rate of all rights at the point of diversion is 225 gpm (0.5 cfs) or greater:

- Has the ODFW approval been previously submitted? NA
- If not, contact and work with ODFW to ensure compliance. To demonstrate compliance, provide signed documentation from ODFW. A form is available at <http://www.oregon.gov/owrd/Pages/pubs/forms.aspx>

OWRD

Reminder: Failure to submit evidence of a timely installed fish screen may result in an unfavorable determination. In order to receive a favorable approval, the ODFW/WRD "Fish Screen Inspection" form needs to have been previously submitted or be attached to this form.

6. By-pass Devices

a. Are any points of diversion required to have a by-pass device to prevent fish from entering the point of diversion? NO – See

Attached August 7, 2018 ODFW Letter

If "NO", items 6b and 6c relating to this section may be deleted.

7. Other conditions required by permit, permit amendment final order, or extension final order

- a. Was the water user required to restore the riparian area if it was disturbed? YES
- b. Other conditions? NO

If "YES" to any of the above, identify the condition and describe the water user's actions to comply with the condition(s):

RECEIVED
JUL 14 2021

OWRD

7(a) No riparian area restoration was required because the diversion system is located on a dock installed in the 1960s.

RECEIVED

AUG 10 2021

OWRD

RECEIVED

JUL 14 2021

OWRD

SECTION 6
ATTACHMENTS

Provide a list of any additional documents you are attaching to this report:

ATTACHMENT NAME	DESCRIPTION
Figure 1	Claim of Beneficial Use Map for Application S-87888, Permit S-54861
Exhibit A	August 7, 2018 Oregon Department of Fish and Wildlife Fish Screen Approval Letter
Exhibit B	May 5, 2021 email from Gerry Clark (WRD) to Steven R. Bruce (Skookum Water Associates Inc.) approving use of July 1, 2017 CBU form

SECTION 7

CLAIM OF BENEFICIAL USE MAP

The Claim of Beneficial Use Map must be submitted with this claim. Claims submitted without the Claim of Beneficial Use map will be returned. The map shall be submitted on poly film at a scale of 1" = 1320 feet, 1" = 400 feet, or the original full-size scale of the county assessor map for the location.

Provide a general description of the survey method used to prepare the map. Examples of possible methods include, but are not limited to, a traverse survey, GPS, or the use of aerial photos. If the basis of the survey is an aerial photo, provide the source, date, series and the aerial photo identification number.

The map was tied using a Garmin Oregon 750t GPS and a USDA-FSA-APFO digital ortho photo image taken June 5, 2016 (m_4512242_sw_10_1_20160605)

Map Checklist

Please be sure that the map you submit includes ALL the items listed below.
(Reminder: Incomplete maps and/or claims may be returned.)

- Map on polyester film.
- Appropriate scale (1" = 400 feet, 1" = 1320 feet, or the original full-size scale of the county assessor map)
- Township, Range, Section, Donation Land Claims, and Government Lots
- If irrigation, number of acres irrigated within each projected Donation Land Claims, Government Lots, Quarter-Quarters
- Locations of fish screens and/or fish by-pass devices in relationship to point of diversion
- Locations of meters and/or measuring devices in relationship to point of diversion
- Conveyance structures illustrated (pumps, reservoirs, pipelines, ditches, etc.)
- Point(s) of diversion or appropriation (illustrated and coordinates)
- Tax lot boundaries and numbers
- Source illustrated if surface water
- Disclaimer ("This map is not intended to provide legal dimensions or locations of property ownership lines")
- Application and permit number or transfer number
- North arrow
- Legend
- CWRE stamp and signature

RECEIVED

JUL 14 2021

OWRD

RECEIVED

AUG 10 2021

OWRD

Section 28, T3S, R1W, W.M.
Clackamas County

CLAIM OF BENEFICIAL USE MAP
Application S-87888, Permit S-54861
Janice Robinson Stevens & Carl M. Stevens Family Trust

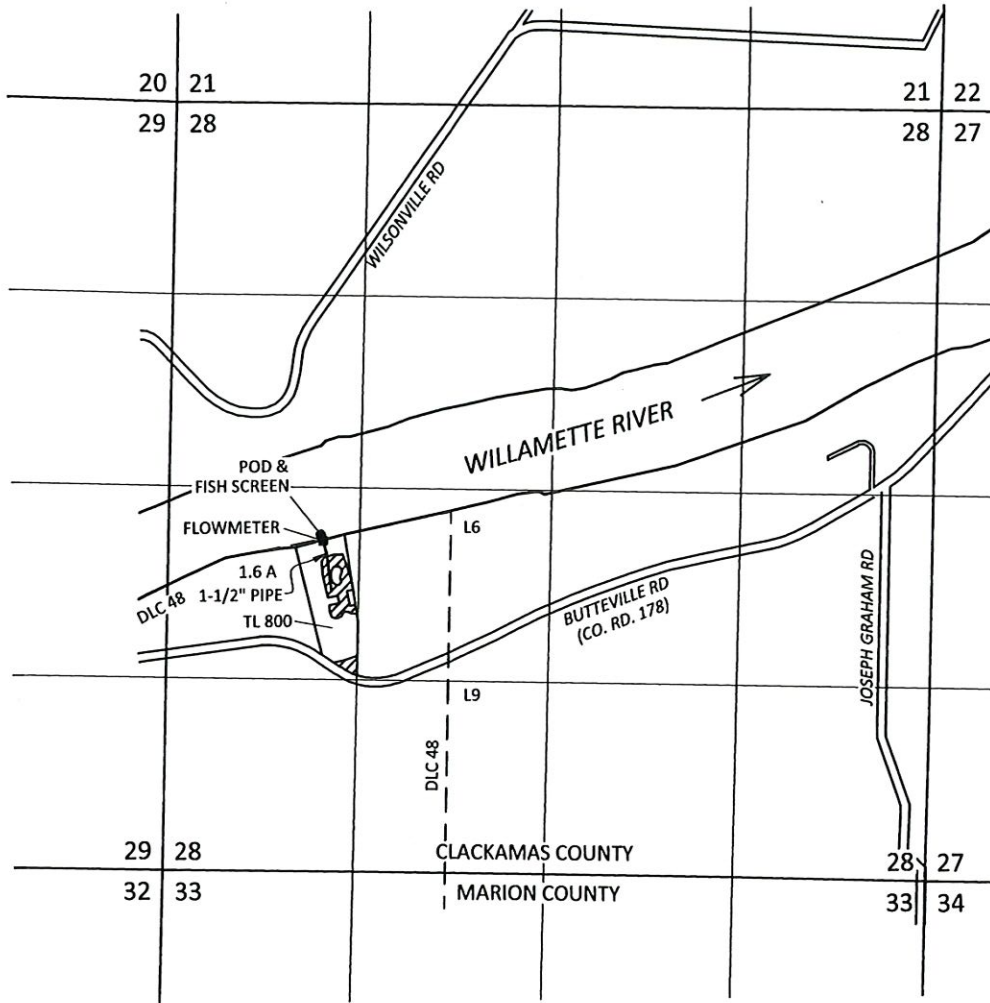

RECEIVED
AUG 10 2021
OWRD



RECEIVED
JUL 14 2021
OWRD

POD LOCATION: 2290 FT N AND 1110 FT E FROM SW CORNER OF SECTION 28, T3S, R1W, W.M.

SITE INSPECTION CONDUCTED JUNE 18, 2019



EXPLANATION

-  PLACE OF USE
1.6 ACRES
-  POINT OF DIVERSION (POD)



May 6, 2021

This map is not intended to provide legal dimensions or locations of property ownership lines

Figure 1



SKOOKUM
WATER ASSOCIATES INC

1626 VICTORIAN WAY
EUGENE, OR 97401
(503) 319-8926



Oregon

Kate Brown., Governor

Department of Fish and Wildlife
The Dalles Screen Shop
3561 Klindt Drive
The Dalles, OR 97058
(541) 296-8026
FAX (541) 296-7889
odfw.com

RECEIVED

AUG 10 2021

OWRD



August 7, 2018

Oregon Water Resources Department
725 Summer Street NE, Suite A
Salem, OR 97301

RE: Application S-87888/Permit S-54861 & Application S-87889/Permit S-54862

To whom it may concern,

This letter is in regards to fish screening and fish passage device requirements set forth in Oregon Water Resources Department Permits S-54861 and S-54862. These permits are associated with adjoining properties owned and managed by Dr. Carl Stevens, located at 24849 NE Butteville Rd, Aurora, OR. Both water rights are sourced from the Willamette Basin Project Reservoirs, and both are limited to a maximum volume of 15 acre feet.

The point of diversion for each respective permit is an end-of-pipe diversion, so bypass devices are not necessary for fish passage. In regards to fish screening requirements, the two points of diversion associated with these permits will be equipped with Sure-Flo SCS2 fish screens and each will be operated in conjunction with a 1.25 HP pump. These screens effectively screen up to 44 gpm, which will exceed National Marine Fisheries Service fish screen criteria for the allotted water rights.

Both fish screen and passage requirements are met for these diversions. If you have any questions regarding this information, please do not hesitate to contact me at 541-296-8026.

Sincerely,

Hilary A. Doulos
Fish Screens and Passage Coordinator

RECEIVED

JUL 14 2021

OWRD

CC: Dr. Carl Stevens
Mr. Steven Bruce, Skookum Water Associates, Inc.

EXHIBIT A

steve skookumwater.com

From: CLARK Gerald E * WRD <Gerald.E.Clark@oregon.gov>
Sent: Wednesday, May 5, 2021 1:33 PM
To: steve skookumwater.com
Cc: Carl Stevens
Subject: RE: Use of July 1, 2017 CBU Report Form - Application S-87888, Permit S-54861

Steve,

Your request to use a previous version of the CBU Form is approved. The current fee to submit a CBU is \$200.

Please let me know if you have any questions.

Gerry

Gerry Clark
He/Him/His
Oregon Water Resources Department
Program Analyst, Certificate Section, Water Right Services Division
725 Summer Street NE, Suite A Salem, OR 97301 | Phone 503-979-9103

RECEIVED

AUG 10 2021

OWRD

From: steve skookumwater.com <steve@skookumwater.com>
Sent: Wednesday, May 5, 2021 10:36 AM
To: CLARK Gerald E * WRD <Gerald.E.Clark@oregon.gov>
Cc: Carl Stevens <cdstevens@outlook.com>
Subject: Use of July 1, 2017 CBU Report Form - Application S-87888, Permit S-54861

Hi Gerry,

I am completing a Claim of Beneficial Use (CBU) for Permit S-54861 (Application S-87888) for Carl D. Stevens, the current property owner.

I am hereby requesting the Department's approval to use the CBU form dated July 1, 2017 instead of the more recent March 2, 2020 form. The CBU, started in 2019, could not be filed until now because the Carl M. Stevens Family Trust estate was going through probate.

I will include an assignment form with the CBU.

Please call or email me if you have any questions.

Thank you,
Steve



Steven R. Bruce, RG, LHg, CWRE
1626 Victorian Way
Eugene, OR 97401
(503) 319-8926

RECEIVED

JUL 14 2021

OWRD