

RECEIVED

AUG 10 2021

OWRD



SCALE: 1" = 500'



0' 500'

ENGLE RD.

SPICER DR.

SECTION 24

NORTH LINE ALFRED POWELL DLC NO. 38/42

NE CORNER ALFRED POWELL DLC NO. 38

NE of SW

NW of SE

NE of SE

EAST LINE DLC NO. 38/42

SECTION 15

NW of SW

COX CREEK

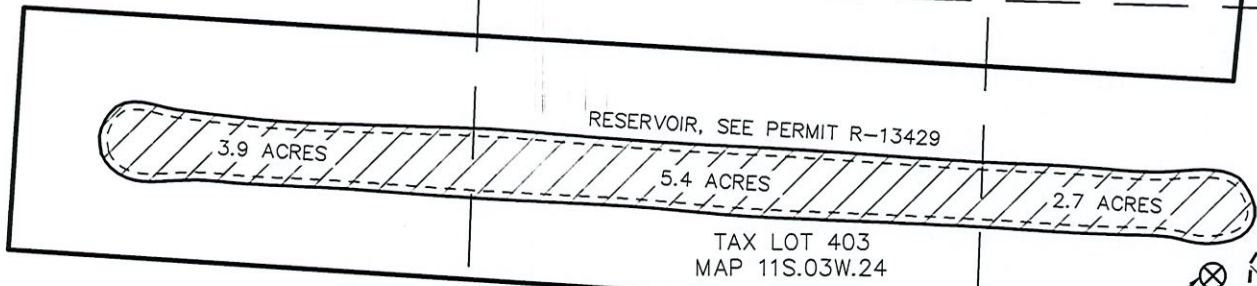

10.6 ACRES

SE of SW

T. 11 S.  
R. 3 W.

PROPOSED WELL #1  
1075' NORTH & 680' WEST  
OF SE COR. POWELL DLC 42

SW of SE

SE of SE

EXISTING WELL\*  
LINN #7453

0.6 ACRES

SW of SW

SPICER DR.



RESERVOIR MAINTENANCE AREA  
12.0 ACRES



ORCHARD/AIRSTRIP IRRIGATION  
17.6 ACRES

\*EXISTING WELL IS LOCATED  
1050' NORTH AND 25' EAST OF  
THE SOUTHEAST CORNER OF  
THE POWELL DLC NO. 42

SECTION 24  
SECTION 25

STUTZMAN DR.

NW of NE

NE of NE

SOUTH LINE OF ALFRED POWELL DLC NO. 42

SOUTHEAST CORNER ALFRED POWELL DLC NO. 42

SECTION 30

NW of NW

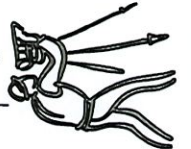

SHEET 1  
of 1

SCALE: AS NOTED

07/08/2021  
JOB # 21-213

Drawn by KWL

WATER RIGHT APPLICATION MAP

DENNIS MILLER

35208 SPICER DR.

LEBANON, OREGON

UDELL ENGINEERING  
AND

LAND SURVEYING, LLC

63 EAST ASH ST.  
LEBANON, OREGON, 97355  
541-451-5125