

RECEIVED
STATE ENGINEER
SALEM, OREGON
DEC 18 1968
AUG 19 1969
SEP 15 1969

Form A

Application No. 44231

NOTICE OF BEGINNING OF CONSTRUCTION

I, Richard L. Ramos, the holder of Permit No. 32736

to appropriate the public waters of the state of Oregon, began the actual construction of the works described therein on the 10 day of NOVEMBER, 1968

Remarks: HAVE bought two pumps, MADE sump hole, platform for pumps, bought and set up pipe lines, AND elect. wiring + Fuse Box. I am finishing my plumbing inside my house.

IN WITNESS WHEREOF, I have hereunto set my hand this 11 day of Dec., 1968

Richard L. Ramos (Signature of Applicant) 502 Sheraton Dr. Williams Ore. (Address)

Fill out, detach and mail to the State Engineer, Salem, Oregon 97310, when construction work is begun.

SP*44006-119

Form B

Application No. 44231

NOTICE OF COMPLETION OF CONSTRUCTION

I, Richard L. Ramos, the holder of Permit No. 32736

to appropriate the public waters of the state of Oregon, completed the construction of the works described therein on the 7th day of November, 1967

Remarks: If the works have less capacity than described in the permit, or you have definitely abandoned part of the proposed development, you should so state in order that our records may not be unnecessarily encumbered.

IN WITNESS WHEREOF, I have hereunto set my hand this 16th day of August, 1968

Richard L. Ramos (Signature of Applicant) 502 Sheraton Dr. Williams, Oregon (Address)

Fill out, detach and mail to the State Engineer, Salem, Oregon 97310, when construction work is completed.

Form C

IMPORTANT—This form is a notice to the State Engineer that permittee is ready to make final proof to the extent to which the water has actually been applied to the intended use under the terms of the permit. Permittee is cautioned that Certificate of Water Right will be issued based on the extent of the quantity and use as determined by the final proof inspection and survey which will be made in response to the filing of this Form C.

NOTE: In the case of an irrigation permit, this Form C should not be mailed to the State Engineer until all of the land described in the permit, which it is intended to irrigate under this permit at any time, has actually been irrigated. Fill out, detach and mail to the State Engineer, Salem, Oregon 97310, when all of the water has been applied.

Application No. 44251

NOTICE OF COMPLETE APPLICATION OF WATER TO A BENEFICIAL USE

I, Richard L. Ramos, the holder of Permit No. 32736

to appropriate the public waters of the state of Oregon, completely applied the waters to a beneficial use in accordance with the terms of said permit, on the 7th day of November, 1967

Remarks:

IN WITNESS WHEREOF, I have hereunto set my hand this day of 19

Richard L. Ramos (Signature of Applicant) 502 Sheraton Dr Williams Oregon (Address)

T.38 S. R.5 W. W.M.

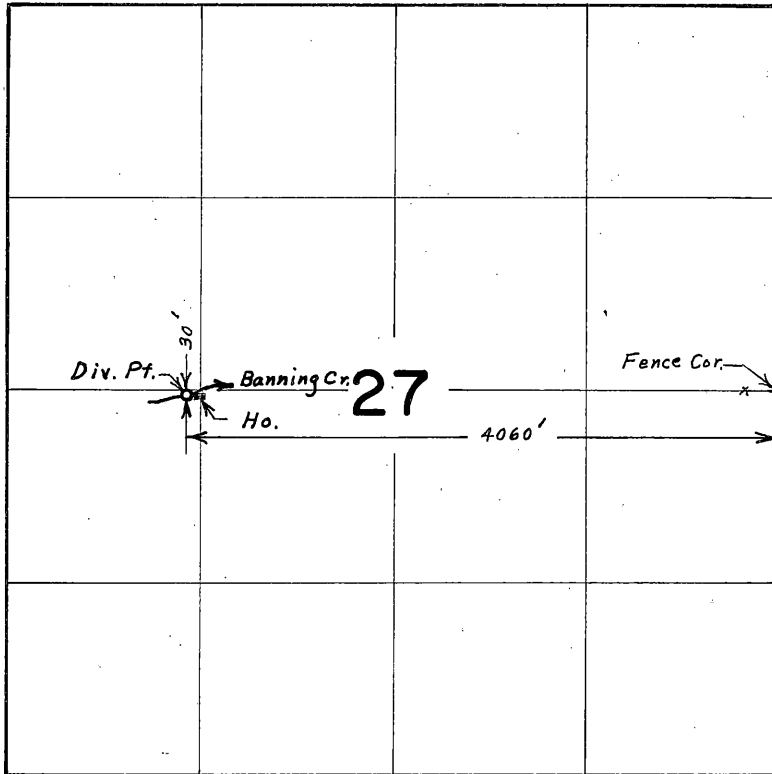

FINAL PROOF SURVEY
UNDER

Application No. 44231 Permit No. 32736
IN NAME OF

MS. DEBBIE MILLION

Surveyed Sept. 16, 1975, by L. E. Gould
Inspection: April 4, 1979 by B. R. Sund

STATE OF OREGON
COUNTY OF JOSEPHINE

Proof of Appropriation of Water

MS. DEBBIE MILLION

c/o Juanita Million
of 603 Sunset Way, Grants Pass, State of Oregon, 97526
has applied beneficially the waters of
Banning Creek

a tributary of Williams Creek for the purpose of
domestic use for one family including the irrigation of lawn and garden not to
exceed $\frac{1}{2}$ acre in area
under Permit No. 32736 and that the use of said waters has been completed under the
terms of said permit; that the priority of the right dates from
November 7, 1967
that the amount of water for the purposes aforesaid, has been actually beneficially used in the
amount of
0.01 cubic foot per second

or its equivalent in case of rotation, measured at the point of diversion from the stream.
The point of diversion is located in the NW $\frac{1}{4}$ SW $\frac{1}{4}$, Section 27, T. 38 S., R. 5 W., W. M.,
30 feet South and 4060 feet West from the E $\frac{1}{4}$ Corner, Section 27

The amount of water used for irrigation, together with the amount secured under any other
right existing for the same lands, shall be limited to ----- of one cubic foot per second
per acre,

and shall
conform to such reasonable rotation system as may be ordered by the proper state officer.

A description of the place of use under the right, and to which such right is appurtenant, is
as follows:

NW $\frac{1}{4}$ SW $\frac{1}{4}$
Section 27
T. 38 S., R. 5 W., W. M.

I have read the above and foregoing proof of appropriation of water; I know the contents
thereof, and that the facts therein stated are true.

IN WITNESS WHEREOF, I have hereunto set my hand this 26 day of February,
1980.

Debbie Million

RECEIVED

FEB 27 1980

WATER RESOURCES DEPT
SALEM, OREGON

RECEIVED

FEB 27 1980

WATER RESOURCES DEPT
SALEM, OREGON

Giants Pass, Oregon
Feb. 27, 1980

Dear Sue:

I am enclosing some
papers on the water right.

I am sorry as I thought
I had already ~~sent~~ mailed this
off.

Thank you.

Debbie Millin

603 Sunset Way
Giants Pass, OR
97526.

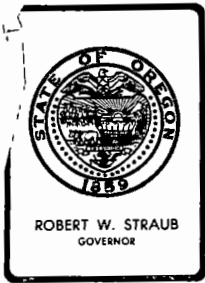

Water Resources Department

MILL CREEK OFFICE PARK

555 13th STREET N.E., SALEM, OREGON 97310

PHONE 378-8508

January 24, 1980

✓44231

Carlton W. Troutt, III
116 Central Avenue
East Falmouth, Massachusetts 02536

Dear Mr. Troutt:

We have not had a response from Ms. Million for several months regarding the status of her permit number 32736. We are unable to change our records based on a copy of the legal description you submitted so I'm returning that copy along with the copy of the abstract and our refund check number 4016 in the amount of \$2.00 which you also submitted to us in November 1978.

Since we have not had a response from Ms. Million, it is assumed that she also has no further interest in the permit so we will take steps towards cancellation of permit number 32736.

Sincerely,

Thomas E. Shook
Water Rights Engineer

TES:kas

Enclosures

cc: Ms. Debbie Million
c/o Juanita Million
603 Sunset Way
Grants Pass, Oregon 97526

COPY

44231

8-20-79

After receiving a letter today from Trout's, I tried to make contact with Debbie Million at 603 Sunset Way Grants Pass Ph: 479-2788. She was not home, but I believe I talked with her mother, Juanita Million.

J. Million indicated Debbie was hesitant about the assignment because Trout's are renting place & pumping water from Creek for domestic use. I said, we would send proof to Debbie & let her investigate ramifications of water right. J. seemed to agree.

Tou S

RECEIVED

AUG 17 1979

WATER RESOURCES DEPT
SALEM, OREGON

Troutt

116 Central Ave.

E. Falmouth, Mass. 02536

Mr. T.E. Shook,

Ms. Debbie Million apparently isn't going to assign her permit over to us.

Would you know if there's any other course open to us in order to obtain water rights?

The hand-dug well is useless, has been since we ~~we~~ signed the papers to buy the house. It's filled in. The only water to the house is the water being pumped out of the creek.

If you know of any other action we can take, please contact us at the above address.

Mrs. C.W. Troutt III

378-8508

July 26, 1979

File No. 44231

Carlton W. Trout^{III}
116 Central Avenue
E. Falmouth, MASS. 02536

Dear Mr. Trout

To date, we have not received any information from Ms. Debbie Million regarding an assignment of her permit to you.

We will continue to withhold action on this file for a reasonable length of time pending your reply.

Sincerely

Thomas E. Shook
Water Rights Engineer

TES/dw

cc: Ms. Debbie Million
1000 Sheraton Dr.
Williams, OR 97544

RECEIVED

MAY 24 1979

WATER RESOURCES DEPT.
SALEM, OREGON

Mr Shook -

Regarding file # 44231

This is in response to your letter of Dec. 4 1978. I still desire to have the water permit for 1000 Spherator Dr. Williams Oregon.

I have sent the assignment form to Mrs. Million to sign. Hopefully this will facilitate the process of getting the permit in my name. Please let me know if you don't receive the signed form from Mrs. Million of 603 Sunset way, Grants Pass Oregon. 97526.

In response to your field engineer report; I will try to explain the water situation at 1000 Spherator Dr.

We have a hand dug well perhaps 14-16 feet deep, no more than 15 feet from Banning creek. The well is now dry and was dry when we purchased the property. The well is no more than a hole with a few concrete

07/10/88
07/10/88
07/10/88
07/10/88

Culverts stacked on top of one another.

The pump on top of the "Well" pulls water directly out of the creek and pumps it to the house some 35 feet away. This is our only water source. It is good clean year-round water. We have a small garden and do water directly around our house during extreme fire season.

We must cooperate with you so we can maintain our household water flow.

I may add that normally only two people, my wife and myself, occupy the house. at the present time Mr. David Cobb his wife and daughter live in the house. This will continue for some months while I am in Mass. on Business. Please respond if there are any problems. Sincerely

116 CENTRAL AVE.

Carlton W. Smith III

E. FALMOUTH

MASS. 07536

378-8508

44231

April 13, 1979

Debbie Million
1000 Sheraton Drive
Williams, Oregon 97544

Dear Ms. Million:

It has come to my attention that you have sold the property in connection with your permit numbered 32736. The permit granted the right to the use of water from Banning Creek for domestic supplies.

If you have no further interest in the permit, you probably should assign the permit to the new owner. An assignment form with the proper application and permit numbers entered is enclosed for this purpose. You will have to include the new owners name and address and then sign the form in the space provided. A \$2.00 assignment recording fee is also required.

In the even that our records are not to be changed, please advise us and we will send you the findings of our survey for your approval.

Further action will be held on this file for a reasonable length of time pending your reply.

Sincerely,

Thomas E. Shook
Water Rights Engineer

TES:slm
Enclosure

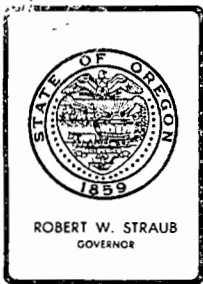

Water Resources Department

MILL CREEK OFFICE PARK

555 13th STREET N.E., SALEM, OREGON 97310

PHONE 378-8508

December 4, 1978

Carlton W. Troutt III
1000 Sheraton Drive
Williams, Oregon 97544

RE: File No. 44231

Dear Mr. Troutt:

Thank you for your check in the amount of \$2. and your letter regarding permit No. 32736. We are unable to take action on your request because the information does not satisfactorily meet our requirements.

The statutes only provide for the record holder of a permit to assign their interest in the permit to someone else. We recently changed our records, November 16, 1978, to show Ms. Debbie Million as holder of the permit. Perhaps for all concerned, it would be better for her to sign the enclosed form and return it so that we can again change our records. The addresses we have for Ms. Million are as follows: 1000 Sheraton Drive, Williams, OR 97544; and 1335 Allston Way, Berkeley, CA 94702.

Occasionally we have not been able to obtain the signature of the record holder and we have used a certified copy of the deed showing the present owner as legal owner of the property in question. The instrument you submitted to us only describes a piece of property, which, incidentally, does not describe the entire property as described on the legal description which accompanied the application for a permit. For this reason, as well as the adverse report submitted by our field engineer, I would really hesitate on changing our records with anything other than the signature of Debbie Million.

Our field engineer reported that water was being appropriated from two different places, one of which the engineer referred to as a well, but could be the infiltration system you mentioned; and the other source was Banning Creek. The permit granted the right to appropriate water from Banning Creek at a point located 180 feet south and 1280 feet east from the West Quarter Corner of Section 27; and the use was for domestic supplies for one family including the irrigation of lawn or garden not exceeding $\frac{1}{2}$ acre in area. Under the terms of the permit, only one system was to have been developed for household supplies and any irrigation would have to be made through the same system. The permit, however, is entirely dependent upon the use of water for domestic supplies. If

Carlton W. Troutt III
File No. 44231
page 2

use of water is not being made as allowed under permit No. 32736, the permit should be canceled. An application for a new permit for the use of water as it is being made could then be submitted.

Sincerely,

Thomas E. Shook
Water Rights Engineer

TES:lcj

To: Water Rights Division
Water Resources Department

Attn: Larry Toll

Regarding: Application #44231, Permit #32736

RECEIVED
NOV 24 1978
WATER RESOURCES DEPT.
SALEM, OREGON

I, Carlton W. Troutt III, am the present owner of the property under the above permit. I enclose a certified copy of my sales contract as proof of ownership.

I am using Banning Creek water in the house, as did the previous owner, Mrs. Million. The hand dug well on the property is really nothing more than an infiltration from the creek, and very undependable. I do want this water right. Please let me know what I need to do to accomplish this end.

Carlton W. Troutt III

7930 B 2.80
11-24-78 SLM

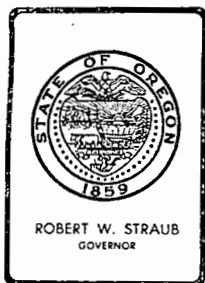

Water Resources Department

MILL CREEK OFFICE PARK

555 13th STREET N.E., SALEM, OREGON 97310

PHONE 378-8508

November 20, 1978

File No. 44231

Ms. Debbie Million
1000 Sheraton Dr.
Williams, OR 97544

Dear Ms. Million,

The assignment of permit No. 32736 from Donna Watson to you has been recorded in the records of the Water Resources Department. Our records have been changed accordingly, and the original is enclosed.

Our receipt No. 7498, covering the recording fee of \$2.00, along with a copy of this letter is being sent to Donna Watson.

We have made two inspections of the project and both engineers have reported water was not being used as allowed under the terms of the permit; therefore, another inspection will be made soon.

Sincerely,

Thomas E. Shook
Water Rights Engineer

TES/dw

cc: Donna Watson
1335 Allston Way
Berkeley, CA 94702

11-9-78

TALKED WITH SUZIE (WATERMASTER
OFFICE GRANTS PASS)

THERE IS A NEW OWNER
OF THIS PROPERTY WHO
WISHES TO CONTINUE AND HAS
BEEN USING THE WATER FROM
BANNING CR.

I TOLD SUZIE TO HAVE
NEW OWNER ~~GET~~ ASSIGNMENT
AND INFO ON CONTINUED USE
OF THIS RIGHT.

DISCUSSED PROBLEM: LEG FOUND
TWO SYSTEMS, 1 DOM AND 1 FOR IRR.
AND TOLD HER WE WOULD ~~PROBABLY~~ MAKE
ANOTHER FIELD INSP. BEFORE
CERT. ISSUED.

JD

The completed assignment must be submitted to the Water Resources Director,
1178 Chemeketa St., N.E., Salem, Oregon 97310, together with a recording
fee of \$2.00.

P.S. Please give the new person to whom this permit is
assigned the option to pursue these water rights.

\$2.00
11/16/78
#7498

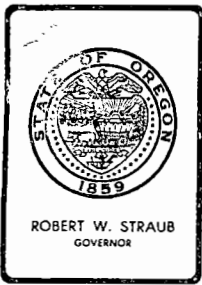

Water Resources Department

MILL CREEK OFFICE PARK

555 13th STREET N.E., SALEM, OREGON 97310

PHONE 378-8508

File 44231

October 31, 1978

Donna Watson
1335 Allston Way
Berkeley, CA 94702

Dear Ms. Watson,

Thank you for your letter regarding the status of permit 32736.

If you wish to assign your interest in the permit to the new owners, the enclosed assignment form should be completed by you and sign it in the space provided. A \$2.00 fee for changing our records is also required. We will then advise them of the terms of the permit and request cancellation of the permit.

In the event you do not wish to assign your interest in the permit, perhaps you should authorize cancellation of the permit. A statement to that effect from you would be adequate.

Further action will be held on this file for a reasonable length of time pending your reply.

Sincerely,

Thomas E. Shook
Water Rights Engineer

TES:jt

Donna Watson
1335 Allston Way
Berkeley, Calif. 94702

Oct. 15, 1978

Water Resources Dept.
Thomas E. Shook

RECEIVED

OCT 18 1978

**WATER RESOURCES DEPT.
SALEM, OREGON**

Dear Mr. Shook,

In reply to your letter of July 27, 1978, I sold the property at 1000 Sheraton Dr., Williams, Oregon. I sold it in the spring of '76. You should address your communication to Ms. Million at 1000 Sheraton Dr., Williams, Oregon. Thank you. My apologies for my delay in answering.

Sincerely,

Donna Watson

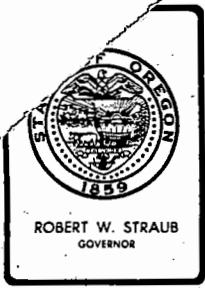

Water Resources Department
MILL CREEK OFFICE PARK

555 13th STREET N.E., SALEM, OREGON 97310

PHONE 378-8508

July 27, 1978

File No. 44231

Donna Watson
990 Castic Dr.
Sacramento, CA

Dear Ms. Watson,

We have been holding action on your file pending your reply to our letter of April 12, 1977. Will you please bring us up to date?

Sincerely,

Thomas E. Shook
Water Rights Engineer

TES/dw



Water Resources Department

1178 CHEMEKETA STREET N.E., SALEM, OREGON 97310 PHONE 378-3066

File 44231

April 12, 1977

Donna Watson
990 Castic Dr.
Sacramento, CA

Dear Ms. Watson,

On September 16, 1975, our field engineer made an inspection of the project described in your permit 32736. As you are aware, permit 32736 granted the right to the use of 0.01 cubic foot per second of water from Banning Creek for domestic use for one family including the irrigation of lawn and garden not to exceed $\frac{1}{2}$ acre in area.

Domestic use has not been defined by Oregon Law but it is generally accepted to mean household use of water only. If one intends to water a lawn or small garden through spigots connected to the house, the application for a permit should be worded accordingly. In this case, use of water for irrigation purposes is entirely dependent upon the use of water for household supplies. According to the engineer's report, a well has been constructed and water is being appropriated from the well for domestic supplies. A separate system is delivering water from Banning Creek for irrigation purposes.

A permit is not required to appropriate water from a well when 15,000 gallons of water per day or less is used for domestic supplies. The watering of a lawn or non-commercial garden not exceeding $\frac{1}{2}$ acre in area, from a well, may be done also without a permit. The use of water, as determined by our field inspection, is not being made within the terms of your permit, therefore, the permit should be canceled. A partially completed form for this is enclosed. The cancellation of the permit would clear it from our records and avoid the necessity for further notices or correspondence.

In the event you wish to appropriate water from Banning Creek for irrigation purposes, a permit would be required and we will be happy to send you the necessary application forms upon request.

Sincerely,

Thomas E. Shook
Water Rights Engineer

TES:jt

cc: Donna Watson, P.O. Box 113, Williams, OR 97544

44231

December 6, 1971

Donna Watson
P. O. Box 113
Williams, Oregon 97544

Dear Madam:

Enclosed is the assignment of permit number 32736 from Richard L. Ramos to you. This has been recorded in the Records of the State Engineer, and our records have been changed accordingly.

Also enclosed is our receipt number 26002 covering the recording fee of \$1.00.

Very truly yours,

MYRON V. BISH
Assistant

MVB:cjs
Enclosures

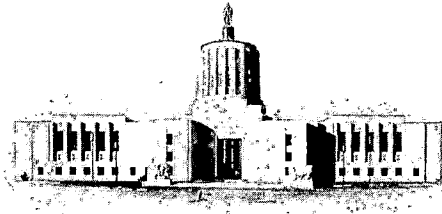

STATE OF OREGON
STATE ENGINEER
WATER RESOURCES DEPARTMENT
516 PUBLIC SERVICE BUILDING
SALEM 97310

REFER TO FILE NO. 44231

October 6, 1969

Richard L. Ramos
502 Sheraton Dr.
Williams, Oregon 97544

Gentlemen:

This will acknowledge receipt of your notice to the effect that complete application of water has been made under permit No. 32736.

Pursuant to your report and in line with the general practice of this office, a survey will be made at a later date.

After this survey, proof may be made and certificate issued covering the actual use of water as found by the engineer. In case of irrigation, any lands described in the permit that have not been irrigated will be automatically eliminated from the water right.

In the meantime, the permit which you hold will be valid evidence of the water right in question so long as you continue to use the water.

Very truly yours,

CHRIS L. WHEELER
State Engineer

Form 128

vjm

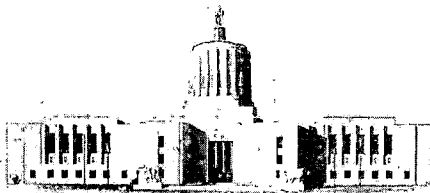

STATE OF OREGON

STATE ENGINEER

WATER RESOURCES DEPARTMENT

816 PUBLIC SERVICE BUILDING

SALEM 10

August 19, 1969

REFER TO
FILE NO. 44231

Richard L. Ramos
502 Sheraton Dr.
Williams, Oregon 97544

Dear Mr. Ramos:

This will acknowledge the notice of completion of construction under the terms of permit No. 32736.

Under the provisions of the permit, the time limit for completion of the appropriation by accomplishing the authorized beneficial use of water to the full extent intended will expire October 1, 1970. (In the case of irrigation completion of the appropriation means at least one beneficial irrigation of all the land to be irrigated under the subject permit.)

Very truly yours,

CHRIS L. WHEELER
State Engineer

Form 119

skf

December 20, 1968

Richard L. Ramos
502 Sheraton Drive
Williams, Oregon

Dear Sir:

This will acknowledge receipt of the assignment of permit number 32736 from Daniel A. Miltenberger to you, also your notice of beginning of construction under the terms of this permit.

Our records show the time limit for completion of construction of the works and/or the purchase and installation of all the facilities required for the authorized beneficial use of water will expire on October 1, 1969.

Enclosed is the assignment of this permit which has been recorded in the records of the State Engineer, and our records have been changed accordingly. Also enclosed is our receipt number 12605 covering the recording fee of \$1.00.

Very truly yours,

CHRIS L. WHEELER
State Engineer

By
Myron V. Bish
Assistant

MVB:slv
Enclosures

RECEIVED Dec. 11, 1968
DEC 18 1968
STATE ENGINEER
SALEM OREGON

Sir,

I am sending you a form for a change of assignee to a water rights permit, that I received Nov. 10th 1968 from Daniel A. Miltinberger whom I bought this home from, I took over the task of setting up the project of getting water to the house from the creek cause we are in bad need of it there is no other source of water here. We will be pumping water soon I hope, the out side is almost completed now, also the inside piping. With this form I am also sending form "A" Notice of Beginning of Construction. Hope you will find this in satisfactory order, Thank You.

Sincerely

Richard L. Rando

44231

February 26, 1968

Daniel A. Miltenberger
784 Sheraton Drive
Williams, Oregon 97544

Dear Mr. Miltenberger:

blueprint.

44231, permit No. 32736 with a

44231

February 7, 1968

Daniel A. Miltenberger
784 Sheraton Drive
Williams, Oregon 97544

Dear Mr. Miltenberger:

This will acknowledge your letter dated February 3, 1968, inquiring about the status of your application No. 44231.

Due to the large number of applications filed this past year we have not been able to process your application, but we will pull it out of order and put it in the next group of permits.

Very truly yours,

CHRIS L. WHEELER
State Engineer

By
Larry W. Jebousek
Assistant

LWJ:hls

784 Spearman Drive,
Williams, Oregon 97544
February 3, 1968

Mr. Chris L. Wheeler
State Engineer,
Salem, Oregon

Dear Sir:

Under date of Nov. 30th. I
received a letter from that office
stating that my application No. 44731
is now in satisfactory form for ap-
proval by issuance of a Water right
permit.

That is all the information that
I received. I was given to understand
that I would receive a photostatic
copy of this permit, that I may file
with the papers on this property.

I shall appreciate a reply at your
convenience. Thank you.

Very truly yours,

Daniel A. Millerberger

RECEIVED
FEB 5 1968
STATE ENGINEER
SALEM OREGON

44231

November 30, 1967

Daniel A. Miltenberger
784 Sheraton Drive
Williams, Oregon 97544

Dear Sir:

This will acknowledge receipt of a letter from our Watermaster in Grants Pass indicating the reservoir shown on your application map is not on your property.

Application No. 44231 is now in satisfactory form for approval by issuance of a permit.

Very truly yours,

CHRIS L. WHEELER
State Engineer

By

Larry W. Jebousek
Assistant

LWJ:dlw

cc: Robert B. Steimer
Watermaster Dist. 14
525 N. W. 5th Street
Grants Pass, Oregon 97526

WATERMASTER DISTRICT NO. 14

525 NW 5TH STREET
GRANTS PASS 97526
TEL. 476-6828

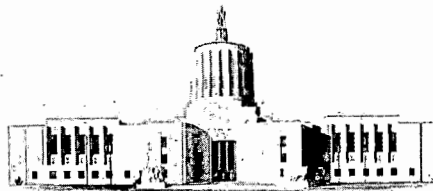

STATE OF OREGON
STATE ENGINEER
WATER RESOURCES DEPARTMENT

WATER DISTRIBUTION
HYDROGRAPHIC SURVEYS
SNOW SURVEYS

REFER TO FILE NO. 44231

November 27, 1967

RECEIVED
NOV 29 1967

STATE ENGINEER
SALEM OREGON

Chris L. Wheeler
State Engineer
Salem, Oregon

Att: Larry Jebusek, Asst.

Dear Larry:

Mr. Miltenberger was in this morning concerning your letter to him of November 21, 1967.

I am acquainted with the property owned by Mr. Miltenberger and the pond which you described in your letter to him is on the property adjoining his and owned by Mr. Sanders. Mr. Miltenberger did not know what to do about this so I told him I would write to you and explain that he did not have a pond on his property.

I also told him I would ask you to notify him if everything was all right so you would no longer withhold action on his application.

Very truly yours,

Robert B Steimer

Robert B. Steimer
Watermaster, District #14

RS:dc

November 21, 1967

Daniel A. Miltenberger
784 Sheraton Drive
Williams, Oregon 97544

Dear Sir:

This will acknowledge receipt of your application for a permit to appropriate 0.01 cubic foot of water per second from Banning Creek for one family domestic including $\frac{1}{2}$ acre irrigation, a map, legal description, and the fee of \$25 for which our receipt No. 6586 is enclosed. This application has been filed and numbered 44231.

Your application map shows a pond located in the NW $\frac{1}{4}$ SW $\frac{1}{4}$ of Section 27. A permit approving your application, as it is now written would not include the right for the storage of water. If you will furnish a more complete description of the dam, the method of construction, and the purpose for its construction, we will advise you further as to the requirements of filing for a permit.

We will withhold further action on this application, pending receipt of the information on the pond.

Very truly yours,

CHRIS L. WHEELER
State Engineer

By
Larry W. Jebousek
Assistant

LWJ:dlw
Enclosure

A parcel of land located in the Northeast Quarter of the Southwest Quarter and the Northwest Quarter of the Southwest Quarter of Section 27, Township 38 South, Range 5 West of the Willamette Meridian, Josephine County, Oregon, more particularly described as follows:

Beginning at a point on the North line of said Northeast Quarter of the Southwest Quarter, North $89^{\circ} 54' 23''$ West of and 763 feet distant from the Center Quarter corner of said Section 27; thence North $89^{\circ} 54' 23''$ West along said North line for 634.95 feet; thence South $00^{\circ} 32' 12''$ east for 287.98 feet to the Northerly right of way line of Sheraton Drive; thence in a Southeasterly direction along said Northerly right of way line for 668.74 feet; thence North $00^{\circ} 32' 12''$ West for 471.79 feet to the point of beginning, containing 5.01 acres more or less of

SUBJECT TO an easement 10 feet in width for a pipeline, from a pond located near the Northwest corner of Southeast Quarter of Section 27, herein described, Southerly 424 feet, more or less, to North line of South Half of North Half of said Southeast Quarter, together with right to maintain and repair said pipeline and pond, and another existing pond on adjoining property.

NO. 44231

Application No. 44231
Permit No. 30736

SECTION 27 T38S R5W WM,
JOSEPHINE COUNTY

1" = 400'

Name Daniel Miltenberger
784 Sheraton Drive
Williams, Oregon 97544

Date: November 6, 1967

RECEIVED
NOV 7 1967
STATE ENGINEER
SALEM, OREGON

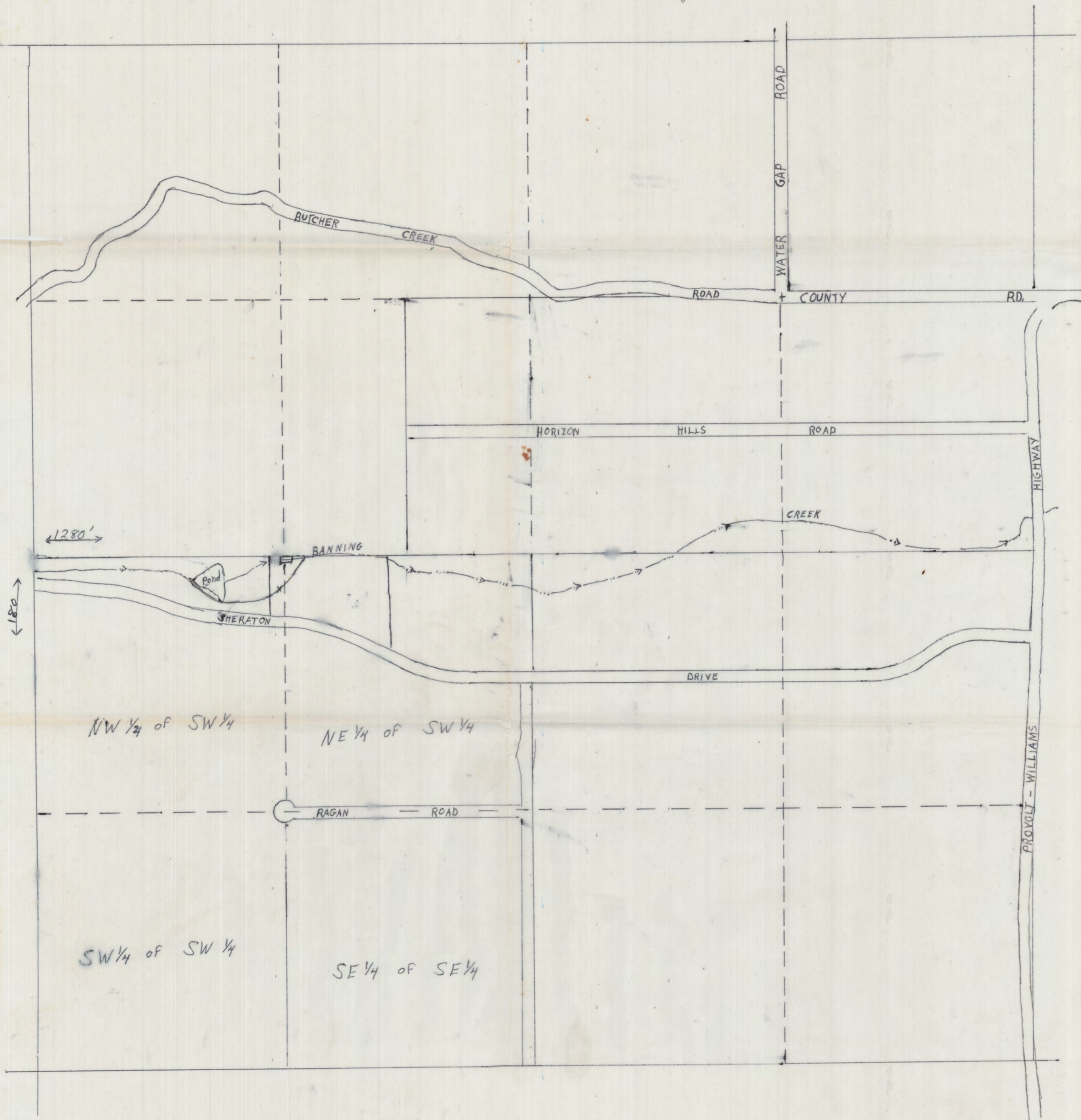

BRUCE,

11/78

Another Do Soon Job.

Need to check this out
for use. Is DOMESTIC
USE "Creek" or "Well" water?

Is there a single
system for the Domestic
including 1 1/2" would
require. Make complete
report and check Gould's
map.

TROUT
MASSACHUSETTS
10/11

check again later 10-14-74 Latest Address

Des ← Mrs. Debbie Milligan
% Juanita Milligan 1000 Sheraton Dr. Donna Watson
603 Sunset Way Williams, OR 97544 990 Castic Drive
Grants Pass OR ZIP Sacramento, Ca.

Abstract of Permit No. 32736

1975-M
Sept. 16, 1975
L. E. Gould

not

10-2-74 LMJ

Basin 15, Vol.

Name Gawwin ~~Daniel A. Miltenberger~~ Richard L. Ramos Phone _____
 Address _____ ~~784 Sheraton Drive~~ ~~Williams, Oregon~~ ~~1000~~ ~~Williams, Oregon~~ ~~846-6667~~
 Source of water supply Banning Creek trib Williams Creek Donna Watson
 Use Domestic use of one family including the irrigation of not to exceed one-half acre lawn and garden P.O. Box 113, Williams, Oregon
 Point of diversion 180' S. & 1280' E. from NW cor., being within NW 1/4, S4, Sec. 27, T. 38 S., R. 5 W., W. M., county of Josephine
 Number of acres _____ Div. Pt. located 30' S. & 4060' W. from E. 1/4 cor. Sec. 27

DESCRIPTION OF LAND TO BE IRRIGATED OR PLACE OF USE

Twp.	Range	Sec.	NE 1/4				NW 1/4				SW 1/4				SE 1/4			
			NE 1/4	NW 1/4	SW 1/4	SE 1/4	NE 1/4	NW 1/4	SW 1/4	SE 1/4	NE 1/4	NW 1/4	SW 1/4	SE 1/4	NE 1/4	NW 1/4	SW 1/4	SE 1/4
38S	5N	27																
		27																

Priority date November 7, 1967
 Amount of water 0.01 c.f.s.
 Time limit to begin construction February 7, 1969
 Time limit to complete construction 4-1-69 extended to _____ extended to _____
 Time limit to completely apply water 10-1-70 extended to _____ extended to _____

Remarks:

FRANKLIN 3/4 HP @ 3450 RPM
 1 1/4" 3/4" INTO CULVERT
 3' CULVERT 3' ABOVE GROUND

TALKED TO RICHARD RAMOS - HE STATED HE USED BANNING CREEK FOR DOMESTIC & GARDEN. WHEN HE OWNED PLACE HE SOLD TO DONNA WATSON WHO LEASED PLACE TO ANOTHER PARTY UNTIL SHE CAN MOVE ON TO PLACE. ~~SYSTEM~~ WAS USED UNTIL THE FLOODING IN JAN 1974. THE CREEK NOW RUNS AROUND HOUSE TO THE NORTH NOW. THE RENTOR DID NOT REPLACE SYSTEM BUT STILL USE WATER FROM BANNING CREEK FOR DOMESTIC. DONNA WATSON IS TO MOVE ON PROPERTY END OF 1974 OR BEGINNING 1975 AND IS GOING TO REPLACE SYSTEM ON THE NEW BANNING CREEK CHANNEL.

LMT

10-2-74

Info: Mr. & Mrs. Richard L. Ramos.

Note: The Ramos's ^{Pat Gaurvain (Renter, living on property)} said that Donna Watson has paid for the property in full and is now the sole owner.

Div. Pt.: Dom. water comes from a well 16' deep, cased all the way by 36" concrete tile with top tile 3' above ground. Mr. Ramos said that water filters through gravel from Banning Creek into the well.

Irrigation water is pumped directly from a hole in Banning Creek. Hole is approx. 5' x 10" x 8" deep.

Domestic System

Pump: $\frac{1}{4}$ H.P. Century, 1 ph.
3500 R. P. M.
Dir. Dr. Jacuzzi
Cent. 1" x $1\frac{1}{2}$ "

Has 1-15 gallon & 1-40 gallon steel pressure tanks.

Pipe: 15' 1" P.V.C.
100' 1" "

Tie: To E. $\frac{1}{4}$ Cor. Sec. 27

Irrigation System

Pump: $\frac{1}{2}$ H.P. Wayne 1 ph. 3500 R.P.M.
Dir. Dr. Wayne Cent. $\frac{5}{8}$ " x $\frac{5}{8}$ "
Pipe: 200' Garden Hose

Heads: 1 lawn Type

Lift Suction - 1'

Discharge - 8' to 10'

Crop: Vegetables & lawn,

Sept. 16, 1975 L. E. Gould
Field Engineer

44231
30736

SECTION 27 T38S R5W WM,
JOSEPHINE COUNTY

1" = 400'

Name Daniel Mittenberger
784 Sheraton Drive
Williams, Oregon 97544

Date: November 6, 1967

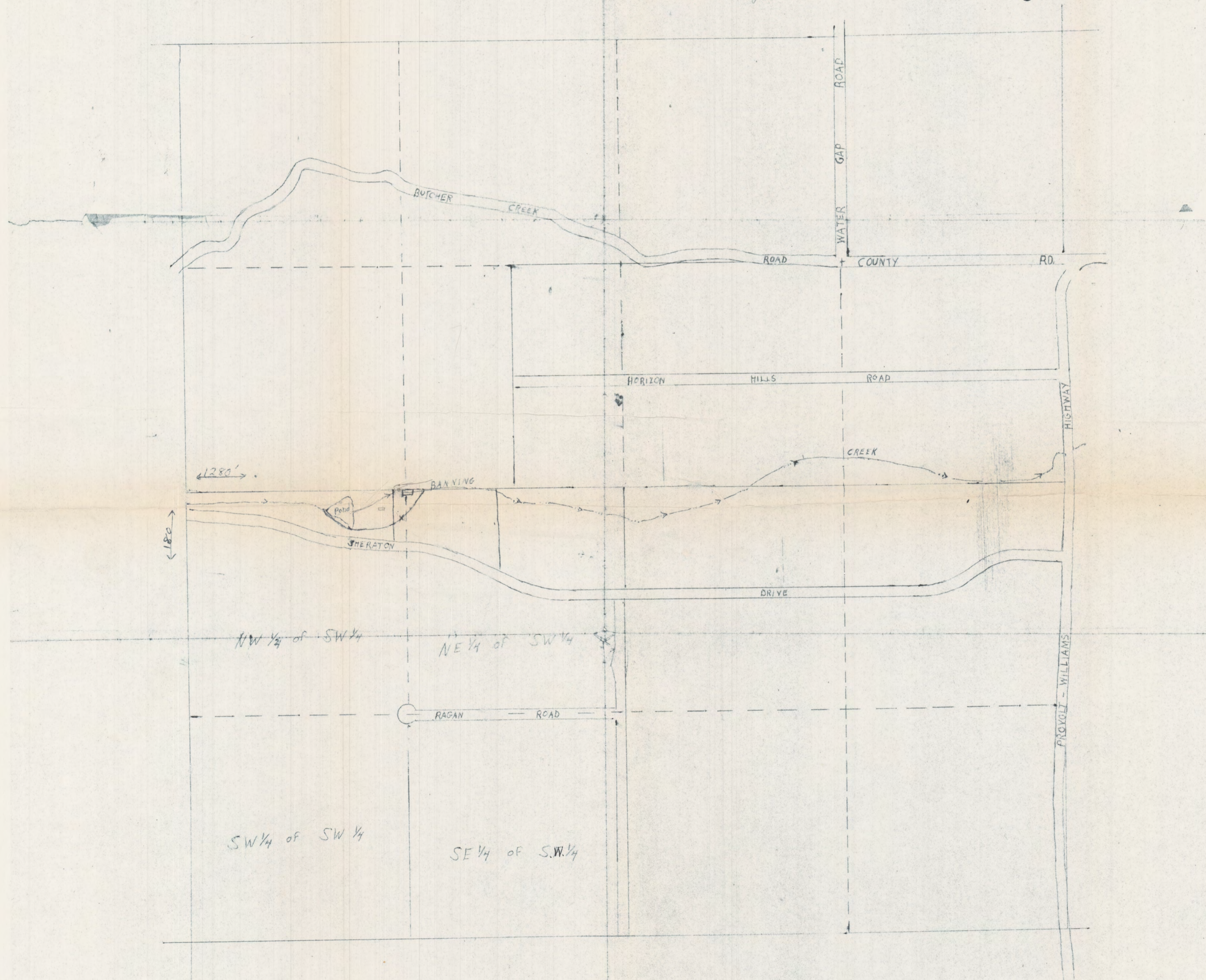

OWNER: TROUTT, CARLTON W. III ; BACON, D. L.

ADDRESS AS OF 3-30-79 IS

1000 SHERATON DR., WILLIAMS OR 97544

INFO: 4-4-1979

TALKED TO RENTER WHO SHOWED US THE SYSTEM. THIS IS A SINGLE SYSTEM. WATER IS PUMPED FROM THE CREEK FROM A DIV. PT. LOCATED BY L.E. GOULD (PTS-1975-M). THE PUMP IS LOCATED ON AN OLD CISTERN LOCATED 10 FEET EAST OF BANNING CREEK. THE CISTERN MADE OF 36" DIA. CONCRETE TILE EXTENDS 3 FEET ABOVE GROUND. THE $\frac{3}{4}$ HP PUMP IS CONNECTED DIRECTLY TO A PRESSURE TANK WITH AN INSULATED PIPE BURIED TO THE HOUSE AND YARD. THIS IS THE ONLY SYSTEM. RENTER THOUGHT THE CISTERN WAS BEING USED SO WE LIFTED THE BUILDING FAR ENOUGH TO SEE NO PIPE OR WIRES ENTERED THE CISTERN. SYSTEM HAS APPARENTLY CHANGED SINCE THE SURVEY WAS MADE BY GOULD IN 1975.

PUMP: 1" x 1 $\frac{1}{4}$ "

MOTOR: FRANKLIN ELEC. $\frac{3}{4}$ HP @ 3450 RPM

DIV. PT: LOCATED ON PTS-1975-M

PIPE: $\frac{3}{4}$ " PLASTIC

USE: DOMESTIC INCLUDING LESS THAN $\frac{1}{2}$ ACRE

Bruce R. Sund 4-4-79
F.E.

NOTE: NO ADDRESS FOUND FOR TROUTT OR BACON AT ASSESSORS OFF. AS OF 3-30-79. SINCE THEY DO NOT LIVE AT 1000 SHERATON DR.