

Form B

Oct. 77

Application No. 6968

NOTICE OF COMPLETION OF CONSTRUCTION

I, William E. George, the holder of Permit No. G6479 to appropriate the public waters of the state of Oregon, completed the construction of the works described therein on the 1st day of June, 1977.

Remarks:

If the works have less capacity than described in the permit, or you have definitely abandoned part of the proposed development, you

should so state in order that our records may not be unnecessarily encumbered.

IN WITNESS WHEREOF, I have hereunto set my hand this 1st day of June, 1977.

William E. George (Signature of Applicant)

11259 Lower River Road, Grants Pass, Oregon 97526 (Address)

Fill out, detach and mail to the State Engineer, Salem, Oregon 97310, when construction work is completed.

RECEIVED JUN 1 1977 WATER RESOURCES DEPT SALEM, OREGON

Form C

IMPORTANT - This form is a notice to the State Engineer that permittee is ready to make final proof to the extent to which the water has actually been applied to the intended use under the terms of the permit.

NOTE: In the case of an irrigation permit, this Form C should not be mailed to the State Engineer until all of the land described in the permit, which it is intended to irrigate under this permit at any time, has actually been irrigated.

Fill out, detach and mail to the State Engineer, Salem, Oregon 97310, when all of the water has been applied.

Application No. 6968

NOTICE OF COMPLETE APPLICATION OF WATER TO A BENEFICIAL USE

I, Robert G. Hoellrich, the holder of Permit No. G6479 to appropriate the public waters of the state of Oregon, completely applied the waters to a beneficial use in accordance with the terms of said permit, on the 1st day of July, 1978.

Remarks: Using system as purchased from Mr. George at present time. Plans are underway to use easement to river to upgrade irrigation system by drawing directly from river.

IN WITNESS WHEREOF, I have hereunto set my hand this 20th day of September, 1978.

Robert G. Hoellrich (Signature of Applicant)

11259 Lower River Rd, Grants Pass (Address)

RECEIVED SEP 28 1978 WATER RESOURCES DEPT SALEM, OREGON

OK LMT

APPLICATION FOR WATER RIGHT

LOCATED IN SECTION 36, T. 35 S., R. 7 W., W. M., JOS. CO., ORE.

FOR: BILL GEORGE
11259 LOWER RIVER RD.
GRANTS PASS, ORE.

Application No. G-6968
Permit No. G 6479

BY: GERALD D. RILEY, R.S. 705
214 NW 6th. ST.
GRANTS PASS, ORE.

D'W'N: BLAIR, J TUDOR, II

DATE: APRIL 18, 1975

SCALE: 1" = 400'

RECEIVED
JULY 9 1975
STATE ENGINEER
SALEM, OREGON

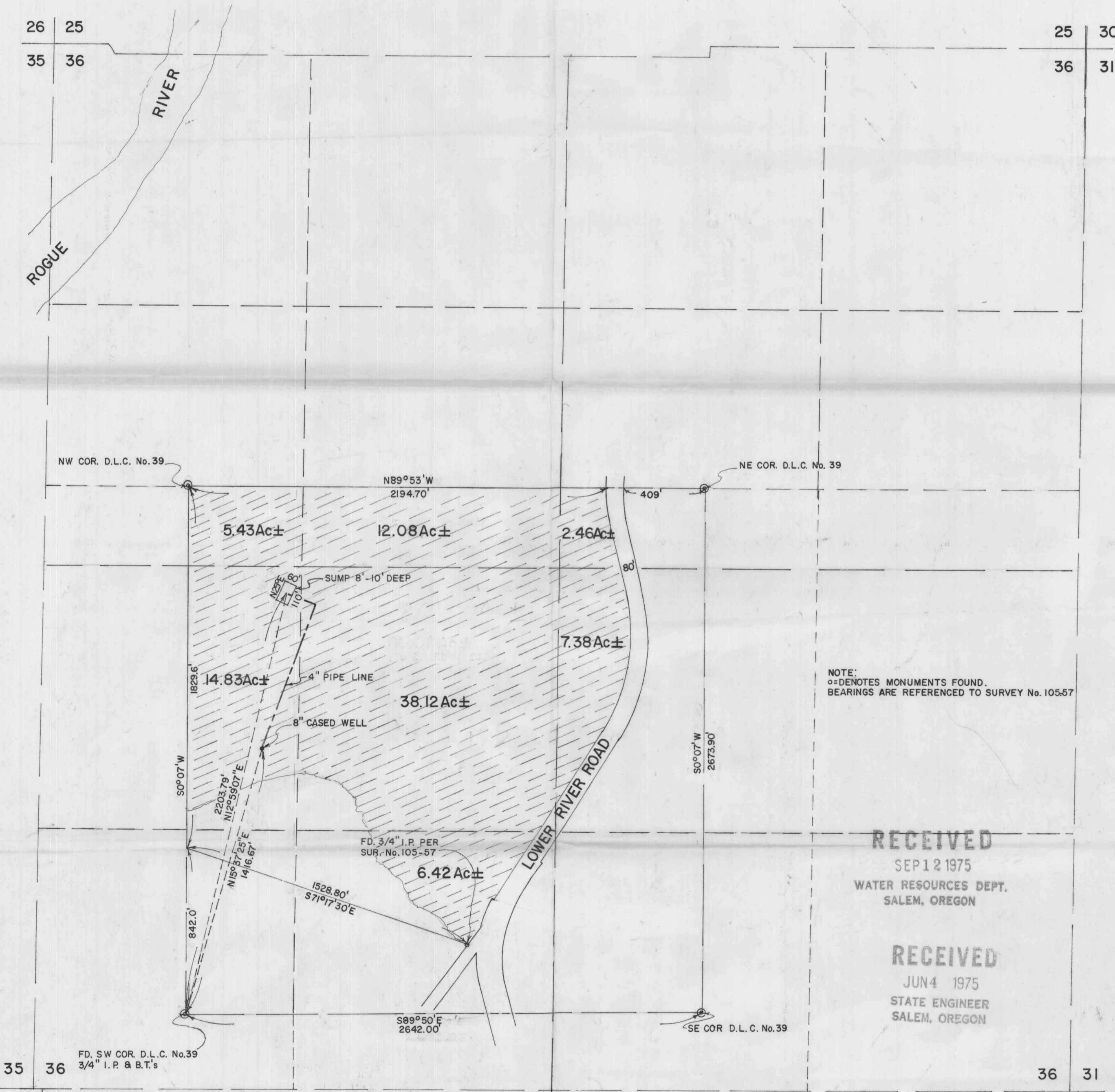

NOTE:
○=DENOTES MONUMENTS FOUND.
BEARINGS ARE REFERENCED TO SURVEY No. 105-57

RECEIVED
SEP 12 1975
WATER RESOURCES DEPT.
SALEM, OREGON

RECEIVED
JUN 4 1975
STATE ENGINEER
SALEM, OREGON

REGISTERED
PROFESSIONAL
LAND SURVEYOR
Gerald D. Riley
GERALD D. RILEY
705

May 2, 1995

WATER
RESOURCES
DEPARTMENT

ROBERT G HOELLRICH
100 FERRY RD
GRANTS PASS, OR 97526

USER-ID: 26456

With regard to the pump test requirements for the following well and associated water right:

G-6968

POD-ID 29740 A SUMP

Permit G-6479, Certificate 60418.

The Department has reviewed your request for an exemption from the pump test requirements. In your letter, you indicate your well is

- an infiltration gallery.
- a collection well.
- a sump well (diameter greater than 36 inches and depth less than 30 feet).

Such a condition constitutes grounds for a complete exemption. Therefore, we are granting your request.

We appreciate your cooperation in this program. If you have any questions, please contact Mike Zwart or me at the address or phone number below.

Sincerely,

R. Craig Kohanek

R. Craig Kohanek
Water Use Coordinator

cc: Water Rights Section



Commerce Building
158 12th Street NE
Salem, OR 97310-0210
(503) 378-3739
FAX (503) 378-8130

STATE OF OREGON

COUNTY OF JOSEPHINE

PROPOSED CERTIFICATE OF WATER RIGHT

THIS CERTIFICATE ISSUED TO

ROBERT G. AND SUSAN E. HOELLRICH
WILLIAM E. AND MARY C. GEORGE
11259 LOWER RIVER ROAD
GRANTS PASS, OREGON 97526

confirms the right to use the waters of A DRILLED WELL AND A SUMP WELL in the ROGUE RIVER BASIN for the purpose of IRRIGATING 80.8 ACRES.

The right has been perfected under Permit G-6479. The date of priority is JUNE 4, 1975. The right is limited to not more than 1.01 CUBIC FEET PER SECOND, BEING; 0.75 CFS FROM THE DRILLED WELL AND 0.26 CFS FROM THE SUMP WELL, or its equivalent in case of rotation, measured at the well.

The wells are located as follows:

NW 1/4 SW 1/4, AS PROJECTED WITHIN DLC 39, SECTION 36, T. 35 S, R. 7 W, W.M.; WELL - 1720 FEET NORTH AND 1070 FEET EAST, SUMP-2500 FEET NORTH AND 1160 FEET EAST, BOTH FROM SW CORNER SECTION 36.

The amount of water used for irrigation, together with the amount secured under any other right existing for the same lands, shall be limited to ONE-EIGHTIETH of one cubic foot per second per acre, or its equivalent for each acre irrigated and shall be further limited to a diversion of not to exceed 2.5 acre-feet per acre for each acre irrigated during the irrigation season of each year.

The right shall conform to such reasonable rotation system as may be ordered by the proper state officer.

A description of the place of use under the right, and to which such right is appurtenant, is as follows:

SW 1/4 NE 1/4	2.5 ACRES
SW 1/4 NW 1/4	3.0 ACRES
SE 1/4 NW 1/4	12.0 ACRES
NE 1/4 SW 1/4	38.0 ACRES
NW 1/4 SW 1/4	13.0 ACRES
SE 1/4 SW 1/4	6.0 ACRES
NW 1/4 SE 1/4	6.3 ACRES

ALL AS PROJECTED WITHIN DLC 39
SECTION 36

TOWNSHIP 35 SOUTH, RANGE 7 WEST, W.M.

The right to the use of the water for the above purpose is restricted to beneficial use on the lands or place of use described.

G-6968.LMJ

1/ed

This is to be supplemental to A# 56666, hold survey till 56666 ready for survey 179-166R

Abstract of Permit No. G-6479

SUPPL. RIGHT.

ASSIGNED Application No. G-6968

Certificate No. 476-1345

Name **William E. George**
 Address **11259 Lower River Road**
Grants Pass, Oregon
 Source of water supply **A sump and a well**

~~William E. + Mary E. George~~
Robert G. + Susan E. Hoellrich
11259 Lower River Rd.
Grants Pass, OR 97526

Use Supplemental Irrigation

Point of diversion #1; ~~N12°59'7"E 2203.79'~~ Sump: 2500' N, 1160' E. Well: 1720' N, 1070' E
 #2; ~~N15°37'25"E 1416.67'~~ from SW c., D.L.C. 39
 being within NW½SW½ sec. 36, T.35S., R.7W., W.M.; Josephine County
 Number of acres **86.72**

DESCRIPTION OF LAND TO BE IRRIGATED OR PLACE OF USE

Twp.	Range	Sec.	NE¼				NW¼				SW¼				SE¼				
			NE¼	NW¼	SW¼	SE¼	NE¼	NW¼	SW¼	SE¼	NE¼	NW¼	SW¼	SE¼	NE¼	NW¼	SW¼	SE¼	
35 S	7 W	36			2.46			5.43			38.12							7.38	
			ALL 17 T. LONE DLC 39 = { SW¼ NE¼ 2 5 SW¼ NW¼ 3 0 SE¼ NW¼ 12 0 NE¼ SW¼ 38 0 NW¼ SW¼ 13 0 SE¼ SW¼ 6 0 NW¼ SE¼ 6 3 Total = 80 8 ACRES																

Priority date **June 4, 1975**
 Amount of water **1.01** c.f.s., being 0.75 c.f.s. from well and 0.26 c.f.s. from sump
 Time limit to begin construction **3-24-77**
 Time limit to complete construction ~~10-1-77~~ extended to _____
 Time limit to completely apply water ~~10-1-78~~ extended to _____

Remarks: Limitations: 1/80th c.f.s., 2½ a.f.

Basin 15, Volume 1
 Rogue River Shells
 10-5-87
 BSA
 4/1033-179-166R

1.01
 - .75

 26
 01

nrk
 Lm
 11/88

INFO: SEE FILE # 56666, PERMIT 42654.

ASSIGNED

SOURCE: DRILLED WELL ; SUMP WELL

SYSTEM: PUMP DIRECT FROM DRILLED WELL INTO SUMP WELL. PUMP FROM SUMP WELL INTO MAINLINE, USES WHEEL LINE W/ SPRINKLERS.

WELL: SUMP: 110' X 60' X 10' DEEP

DRILLED: CASING: 8'

S.N.L.: DIDN'T MEASURE

DEPTH:

Q-FLOW:

$$\frac{25(44)}{127+60} = 0.9 \text{ cfs}$$

P/M: @ SUMP: 8" X 6" (cont) elect 25HP @ 3500 RPM

IN DRILLED WELL: FAIRBANKS-MORSE 4" X 4", G.E 15HP

$$\frac{15(704)}{127+5} = 0.8 \text{ cfs}$$

EQUIPMENT: 950' 4" P.V.C. DRILLED WELL TO SUMP.

OTHER SAME AS IN REPORT APPL # 56666.

MAX USE: SPRINKLERS

@ SUMP

LIFT: SUCTION: 10' DISCHARGE: 50'

DRILLED WELL TO SUMP: + 5'

USE: HAY

TIE: INSPECTION

Blue Janner

F.I. 10-8-87

APPLICATION FOR WATER RIGHT

LOCATED IN SECTION 36, T. 35 S., R. 7 W, W.M., JOS. CO., ORE.

FOR: BILL GEORGE
11259 LOWER RIVER RD.
GRANTS PASS, ORE.

Application No. G-6962
Permit No. G 6479

BY: GERALD D. RILEY, R.S. 705
214 NW 6th. ST.
GRANTS PASS, ORE.

D'W'N: BLAIR, J TUDOR, II

DATE: APRIL 18, 1975

SCALE: 1" = 400'

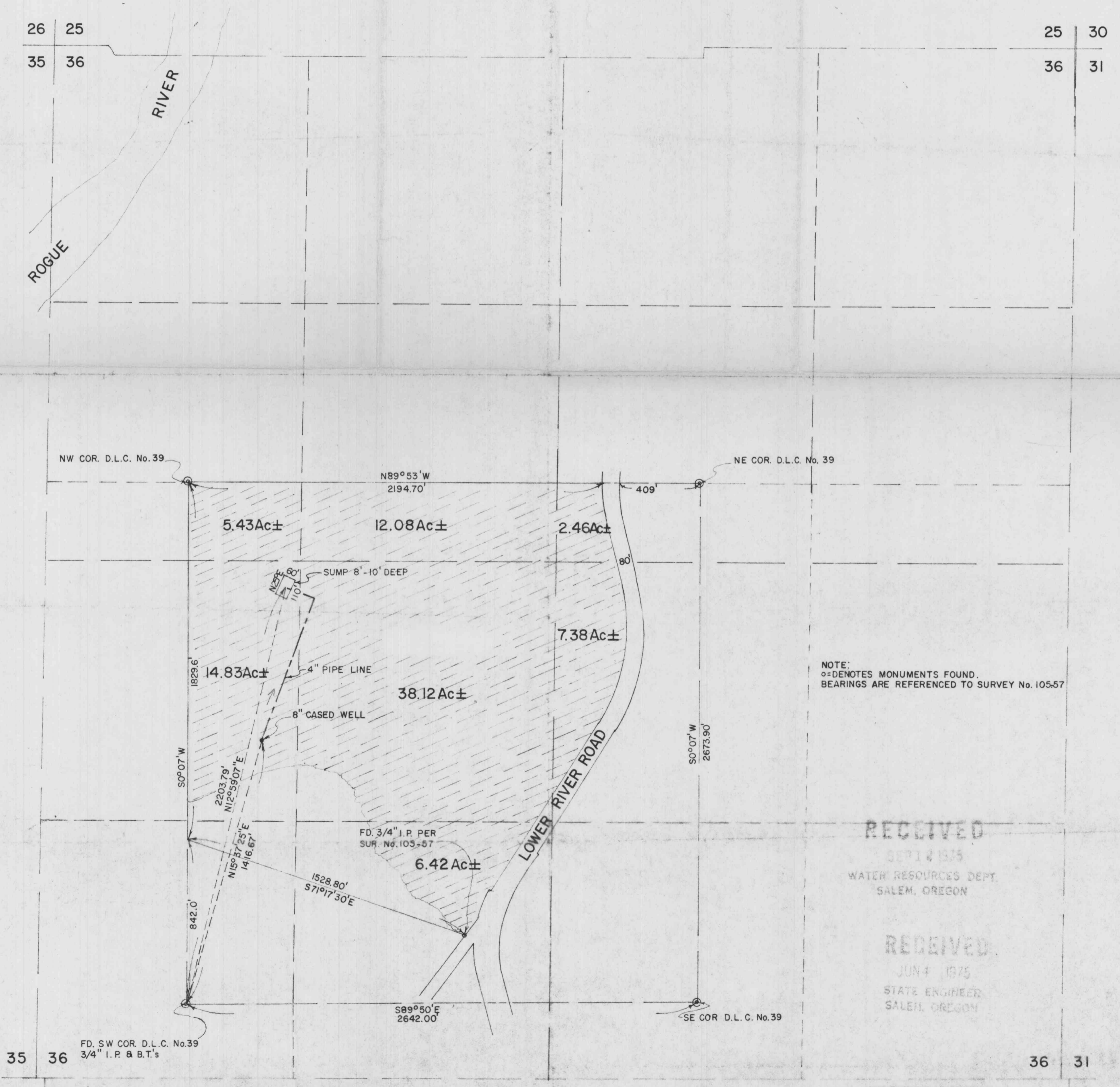

NOTE:
O= DENOTES MONUMENTS FOUND.
BEARINGS ARE REFERENCED TO SURVEY No. 105-57

RECEIVED
SEP 14 1975
WATER RESOURCES DEPT.
SALEM, OREGON

RECEIVED
JUN 4 1975
STATE ENGINEER
SALEM, OREGON

REGISTERED
PROFESSIONAL
LAND SURVEYOR
Gerald D. Riley
OREGON
JULY 9, 1968
GERALD D. RILEY
705



APPLICATION FOR WATER RIGHT

LOCATED IN SECTION 36, T. 35 S., R. 7 W., W.M., JOS. CO., ORE.

FOR: BILL GEORGE
11259 LOWER RIVER RD.
GRANTS PASS, ORE.

Application No. G-6968
Permit No. G 6479

BY: GERALD D. RILEY, R.S. 705
214 NW 6th. ST.
GRANTS PASS, ORE.

D'W'N: BLAIR, J TUDOR, II

DATE: APRIL 18, 1975

SCALE: 1" = 400'

RECEIVED
SEP 21 1978
WATER RESOURCES DEPT.
SALEM, OREGON

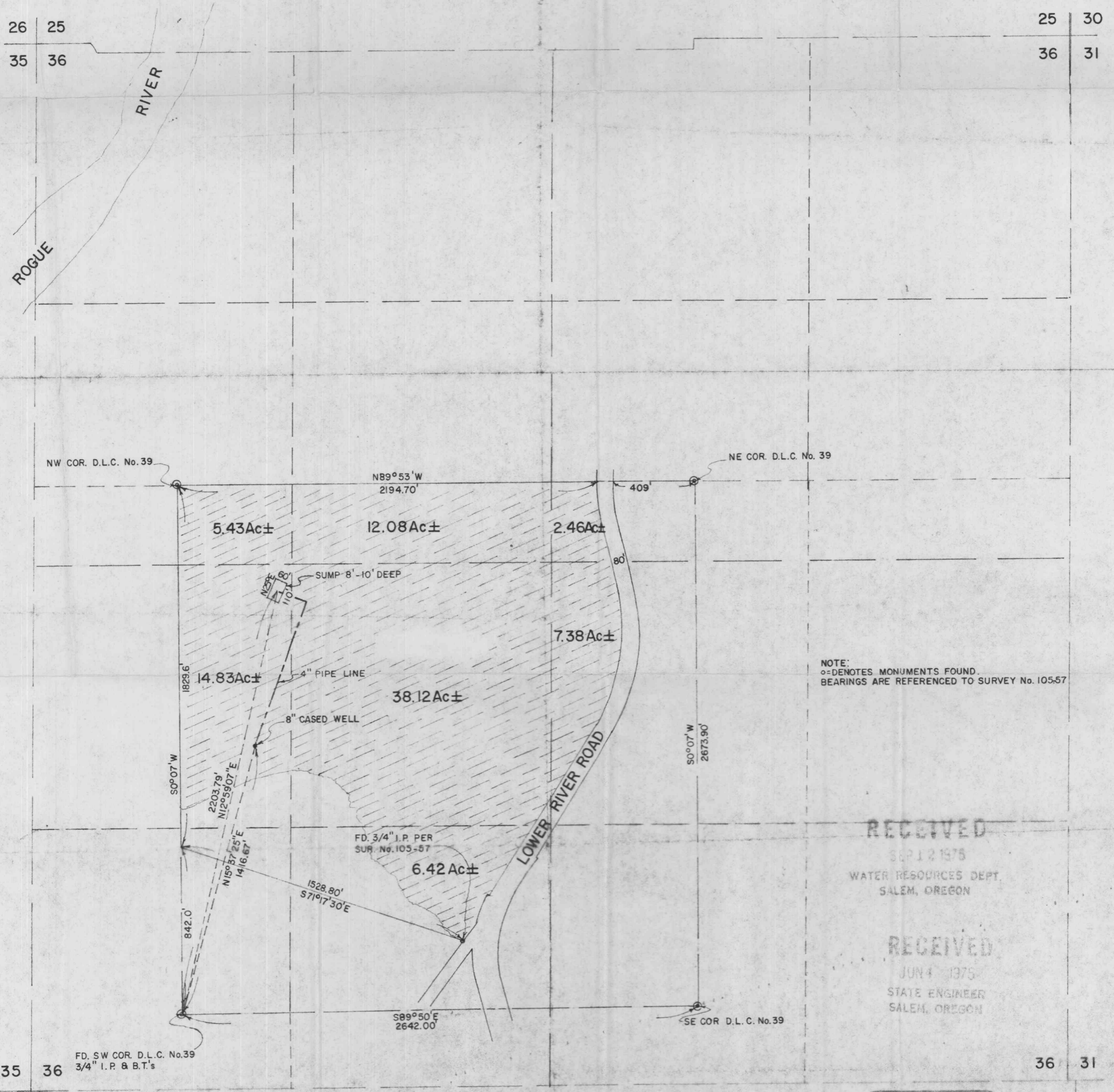

NOTE:
o-DENOTES MONUMENTS FOUND.
BEARINGS ARE REFERENCED TO SURVEY No. 105-57

RECEIVED
SEP 12 1975
WATER RESOURCES DEPT.
SALEM, OREGON

RECEIVED
JUN 4 1975
STATE ENGINEER
SALEM, OREGON

35 36 FD. SW COR. D.L.C. No.39
3/4" I.P. & B.T.'s

2 1

36 31

1 6

REGISTERED
PROFESSIONAL
LAND SURVEYOR
Gerald D. Riley
OREGON
JULY 9, 1968
GERALD D. RILEY
705

A portion of Donation Land Claim No. 39, located in Section 36, Township 35 South, Range 7 West of the Willamette Meridian, in Josephine County, Oregon, containing 100 acres, more or less, more particularly described as follows: Beginning at the Northwest corner of D. L. C. No. 39, in Section 36, Township 35 South, Range 7 West of the Willamette Meridian; thence South $00^{\circ} 07'$ West along the West line of said D. L. C. 1829.6 feet to an iron pipe which is 842 feet North $00^{\circ} 07'$ West of the Southwest corner of said D. L. C.; thence South $71^{\circ} 17\frac{1}{2}'$ East 1528.8 feet to an iron pipe on the Westerly line of the County Road; thence North $37^{\circ} 33\frac{1}{2}'$ East 143.8 feet along said road to its intersection with the Westerly line of the Lower River Road; thence Northerly along the West line of the Lower River Road to a point on the North line of D. L. C. No. 39, which is South $89^{\circ} 53'$ East of the point of beginning; thence North $89^{\circ} 53'$ West 2134.7 feet along North line of D. L. C. No. 39 2134.7 feet to the point of beginning.

Application No. 66968
Permit No. 66968

Application No. 66968
Permit No. 66968

The completed assignment must be submitted to the Water Resources Director,
1178 Chemeketa St., N.E., Salem, Oregon 97310, together with a recording
fee of \$2.00.

6-10-77
Rec 61303
\$2.00

RECEIVED
JUN 10 1977
WATER RESOURCES DEPT
SALEM, OREGON

11101

8:00 AM

R.E. File No.
G-8968

William Earl George
11259 Lower River Rd.
Grants Pass, Oregon 97521

James E. Septon
Director - Water Resources Department
1178 Chemeketa Street, N.E.
Salem, Oregon 97310

RECEIVED

SEP 12 1975

WATER RESOURCES DEPT.
SALEM, OREGON

Sir;

Am enclosing my application for a water right and a map of the property which you returned to me for correction. These corrections were done with the help of the Josephine County Water Master and I hope they now meet with your approval. The existing well was drilled in 1965 or 1966 by Robert Shannon (South State Drilling Co.) a company no longer in existence. It was assumed by me that a filing had been made.

Hoping this meets with your approval. Sincerely,
W. Earl George

378-3066

File G-6968

June 23, 1977

Robert G. & Susan E. Hoellrich
William E. & Mary C. George
11259 Lower River Road
Grants Pass, OR 97526

Dear Mr. & Mrs. George and Mr. & Mrs. Hoellrich:

The assignment of permit No. G-6479 from William E. George to William E. George, Mary C. George, Robert G. Hoellrich and Susan E. Hoellrich has been recorded in the records of the Water Resources Department. Our records have been changed accordingly and the original is enclosed.

Our receipt number 61303 covering the \$2.00 recording fee along with a copy of this letter is being sent to Donald Hansen, Attorney.

The notice of completion of construction under the terms of the permit number G-6479 was also received. Under the provisions of the permit, the time limit for completion of the appropriation by making beneficial use of water to the full extent intended will expire October 1, 1978.

Sincerely,

Wayne J. Overcash
Water Rights Engineer

WJO:clb

cc: Donald Hansen, Attorney

DeFOREST & HANSEN
ATTORNEYS AT LAW
905 WEST 8TH STREET
TELEPHONE: AREA CODE 503 773-5311
MEDFORD, OREGON 97501

DONALD HANSEN
RUSSELL W. DEFOREST

June 6, 1977

RECEIVED
JUN 10 1977
WATER RESOURCES DEPT
SALEM, OREGON

Water Resources Director
1178 Chemeketa St., N.E.
Salem, OR. 97310

Re: George, William E. and Mary C., Sellers
- Hoellrich, Robert G. and Susan E., Purchasers

We enclose:

Our trustee check in the sum of \$2.00
Notice of Completion of Construction
Assignment

Please record the Assignment.

DeFOREST & HANSEN

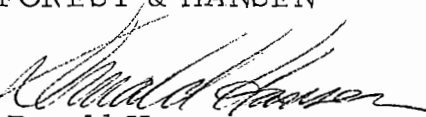
By 
Donald Hansen

ee

Encl:

cc: Mr. and Mrs. George
cc: Mr. and Mrs. Hoellrich

William E. George
11259 Lower River Rd.
Grants Pass, OR 97526

April 7, 1976

G-6968

Dear Mr. George:

G-6479 with map and check No.
480 in the amount of \$1.00 for excess recording fees.

September 22, 1975

File G-6968

William E. George
11259 Lower River Rd.
Grants Pass, OR 97526

Dear Mr. George:

Your corrected application numbered G-6968 has been received along with the reproducible map. Thank you for sending us the name of the well driller.

Your application is now in satisfactory form for approval by the issuance of a permit.

Very truly yours,

Thomas E. Shook
Assistant

TES:cdp

August 27, 1975

G-6968

William E. George
11259 Lower River Rd.
Grants Pass, OR 97526

Dear Mr. George:

We have been holding action on your application numbered G-6968 pending authorization to correct it. To date, this has not been received.

You will have to specify a quantity of water to be appropriated from each source of supply. We would also like to know who drilled the well.

I am returning your reproducible map and the application for correction and completion. The application is endorsed so that in order to retain its priority date, it must be received in this office on or before October 28, 1975.

Very truly yours,

Thomas E. Shook
Assistant

TES:cdp
Encl.

July 17, 1975

G-6968

JAMES E. SEXSON
Director

William E. George
11259 Lower River Road
Grants Pass, OR 97526

Dear Mr. George:

Your application for a permit to appropriate 1.08 cubic feet of water per second from a well and a sump for the irrigation of 86.72 acres has been received along with a reproducible map and the fees of \$40.25. Your application has been filed as number G-6968.

A quantity of water to be appropriated from the well and a quantity from the sump must be given in item 2 of the application. It is also necessary to further describe the location of the well and the sump, on line 5 of item 4, as being within a fractional part of a section. Based on the information shown on your map, they are within the NW $\frac{1}{4}$ SW $\frac{1}{4}$ of Section 36 and if you agree, your application should be changed accordingly.

There is a typing error on the last line of item 12 of the application in that you have listed 6.42 acres to be irrigated within the S $\frac{1}{4}$ SW $\frac{1}{4}$ of Section 36 and your map shows this to be within the SE $\frac{1}{4}$ SW $\frac{1}{4}$ of the section. Again, if your map is correct, the information on the application will have to be changed to agree.

We do not have a record of the well at the location described on your application. Will you please send us the name and address of the well driller or contractor and the date the well was constructed.

If you will send us your written authorization to amend items 2, 4, and 12, it will not be necessary to return the application for the necessary corrections.

Further action will be held on your application for a reasonable length of time pending your reply.

Very truly yours,

Thomas E. Shook
Assistant

TES:cdp
Encl. Receipt No. 47152