

SECTION 13 T.37S. R.6W. W.M.
JOSEPHINE COUNTY

1"=400'

This map was prepared for
assessment purposes only.

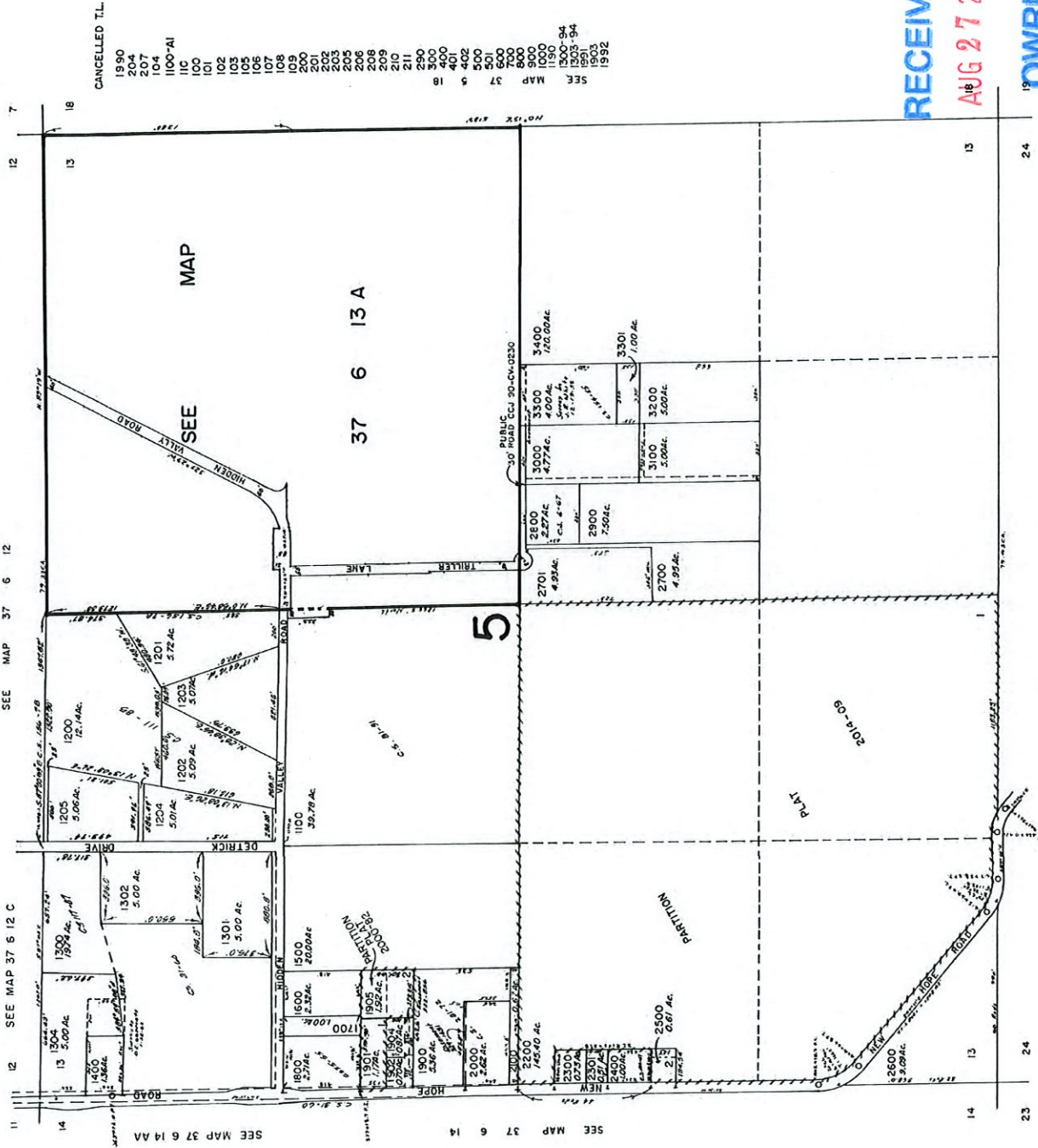

RECEIVED

AUG 27 2021

OWRD

RECEIVED

AUG 27 2011

OWRD

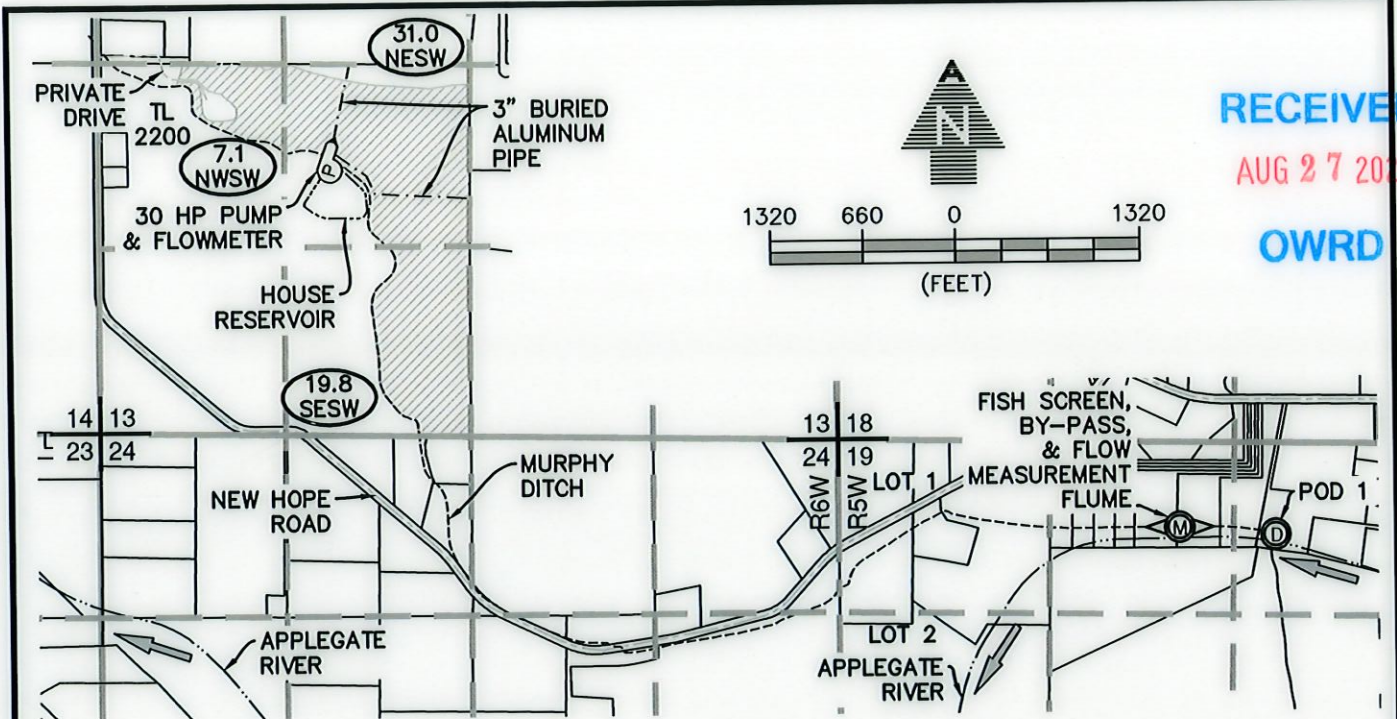

LEGEND

	RANGE LINE		WATER PUMP		SUPPLEMENTAL IRRIGATION
	SECTION LINE		FLOW DIRECTION		IRRIGATED ACRES
	1/4 1/4 LINE		SECTION CORNER		1/4 1/4 SECTION
	TAX LOT LINE	TL	TAX LOT NUMBER		
	STREAM/CREEK	0000			
	DITCH LINE	LOT 1	GOVERNMENT LOT NUMBER		
	BURIED PIPE		POD		
	ROAD		FLOW MEASUREMENT DEVICE		
	RESERVOIR				

NOTES:

1. THIS MAP WAS PREPARED FROM FIELD MEASUREMENTS, NAIP 2021 AERIAL PHOTOGRAPHY, JOSEPHINE COUNTY TAX MAP 37-6-13 AND OREGON GLO MAPS.
2. THE PURPOSE OF THIS MAP IS TO IDENTIFY THE LOCATION OF THE WATER RIGHT ONLY, AND IS NOT INTENDED TO PROVIDE DIMENSIONS OR LOCATION OF PROPERTY LINES.
3. DATE OF PRIORITY FOR THIS PERMIT IS SEPTEMBER 23, 2004.

POD LOCATION:

POD 1: 650' SOUTH & 240' EAST FROM THE NORTH 1/4 CORNER OF SECTION 19, T37S, R5W.

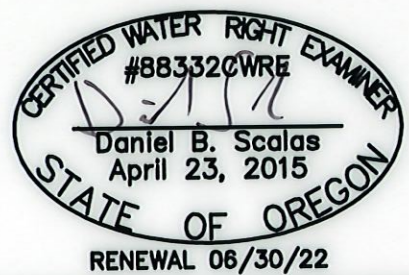

AL ADKINS
 ENGINEERING & SURVEYING o / 541.884.4666
 w / AdkinsEngineering.com
 1435 ESPLANADE AVENUE, KLAMATH FALLS, OR 97601

SERVING S. OREGON & N. CALIFORNIA

ENGINEERING • SURVEYING • PLANNING • TESTING

3874-01

CLAIM OF BENEFICIAL USE AND FINAL PROOF MAP

FOR
 DAVID COMBE
 T37S, R6W, SEC. 13, WM
 JOSEPHINE COUNTY, OREGON
 PERMIT S-54126
 APPLICATION S-85923

RECEIVED
AUG 27 2021
OWRD

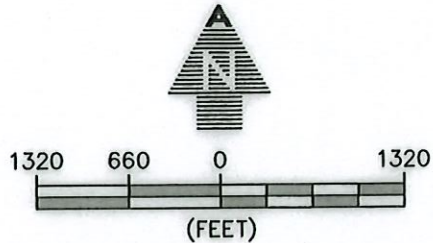
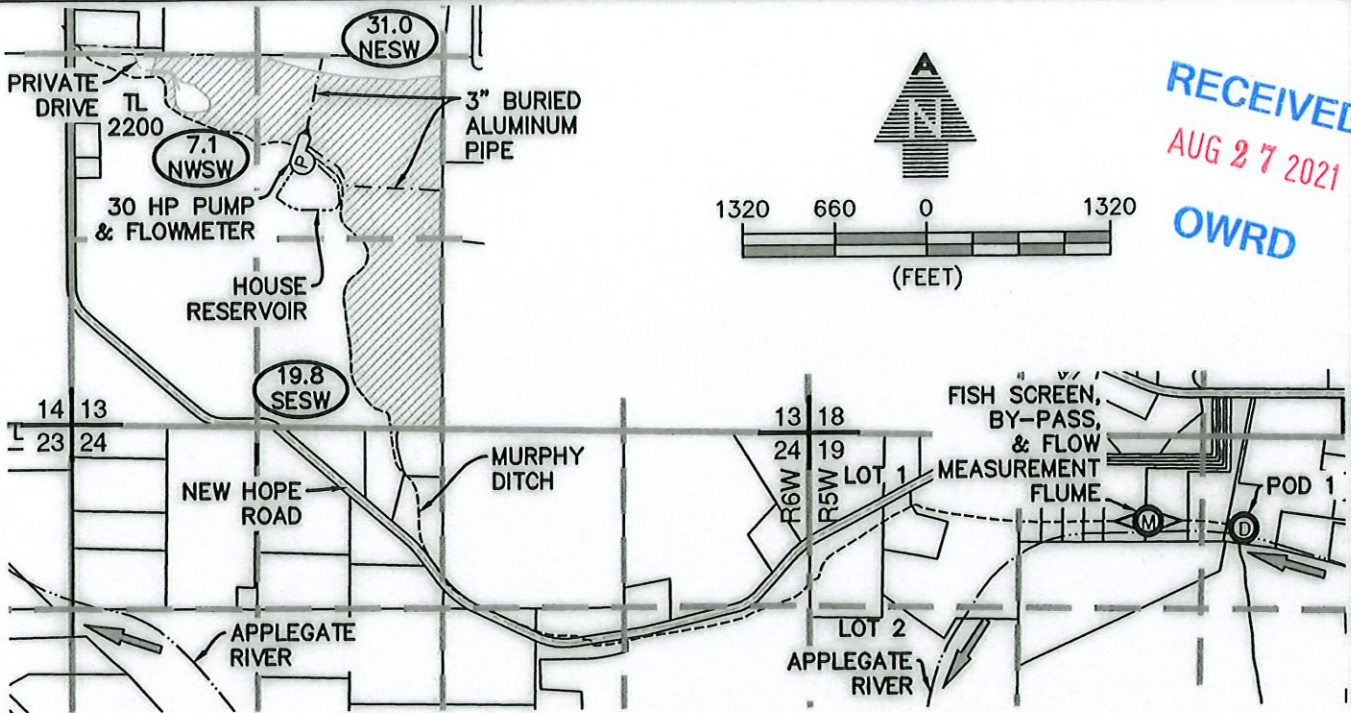

LEGEND

	RANGE LINE		WATER PUMP		SUPPLEMENTAL IRRIGATION
	SECTION LINE		FLOW DIRECTION		IRRIGATED ACRES
	1/4 1/4 LINE		SECTION CORNER		1/4 1/4 SECTION
	TAX LOT LINE	TL	TAX LOT NUMBER		
	STREAM/CREEK	0000	GOVERNMENT LOT NUMBER		
	DITCH LINE	LOT 1	POD		
	BURIED PIPE		FLOW MEASUREMENT DEVICE		
	ROAD				
	RESERVOIR				

NOTES:

1. THIS MAP WAS PREPARED FROM FIELD MEASUREMENTS, NAIP 2021 AERIAL PHOTOGRAPHY, JOSEPHINE COUNTY TAX MAP 37-6-13 AND OREGON GLO MAPS.
2. THE PURPOSE OF THIS MAP IS TO IDENTIFY THE LOCATION OF THE WATER RIGHT ONLY, AND IS NOT INTENDED TO PROVIDE DIMENSIONS OR LOCATION OF PROPERTY LINES.
3. DATE OF PRIORITY FOR THIS PERMIT IS SEPTEMBER 23, 2004.

POD LOCATION:

POD 1: 650' SOUTH & 240' EAST FROM THE NORTH 1/4 CORNER OF SECTION 19, T37S, R5W.



AL ADKINS
ENGINEERING & SURVEYING o / 541.884.4666
w / AdkinsEngineering.com
1435 ESPLANADE AVENUE, KLAMATH FALLS, OR 97601

SERVING S. OREGON & N. CALIFORNIA

ENGINEERING • SURVEYING • PLANNING • TESTING

CLAIM OF BENEFICIAL USE AND FINAL PROOF MAP

FOR
DAVID COMBE
T37S, R6W, SEC. 13, WM
JOSEPHINE COUNTY, OREGON
PERMIT S-54126
APPLICATION S-85923