

**STATE OF OREGON  
WATER RESOURCES DEPARTMENT**

725 Summer St. N.E. Ste. A  
SALEM, OR 97301-4172

(503) 986-0900 / (503) 986-0904 (fax)

RECEIPT # **136322**

INVOICE # \_\_\_\_\_

RECEIVED FROM: George McGregor  
BY: \_\_\_\_\_

APPLICATION	<u>5-88006</u>
PERMIT	
TRANSFER	

CASH:  CHECK: # 10870 OTHER: (IDENTIFY)

TOTAL REC'D \$ 230.00

**1083 TREASURY 4170 WRD MISC CASH ACCT**

0407	COPIES		\$
_____	OTHER: (IDENTIFY)	_____	\$
0243 I/S Lease	_____	0244 Muni Water Mgmt. Plan	_____
		0245 Cons. Water	_____

**4270 WRD OPERATING ACCT**

<b>MISCELLANEOUS</b>		<u>4611</u>	
0407	COPY & TAPE FEES		\$
0410	RESEARCH FEES		\$
0408	MISC REVENUE: (IDENTIFY)	_____	\$
TC162	DEPOSIT LIAB. (IDENTIFY)	_____	\$
0240	EXTENSION OF TIME		\$
<b>WATER RIGHTS:</b>			
0201	SURFACE WATER	EXAM FEE \$	0202 RECORD FEE \$
0203	GROUND WATER	EXAM FEE \$	0204 LICENSE FEE \$
0205	TRANSFER	EXAM FEE \$	
<b>WELL CONSTRUCTION</b>			
0218	WELL DRILL CONSTRUCTOR	EXAM FEE \$	0219 RECORD FEE \$
	LANDOWNER'S PERMIT		0220 LICENSE FEE \$
<u>0200</u>	OTHER (IDENTIFY)	<u>COBU</u>	<u>\$230.00</u>

**0536 TREASURY 0437 WELL CONST. START FEE**

0211	WELL CONST START FEE	\$	CARD#	
0210	MONITORING WELLS	\$	CARD#	
_____	OTHER (IDENTIFY)	_____		

**0607 TREASURY 0467 HYDRO ACTIVITY LIC NUMBER**

0233	POWER LICENSE FEE (FW/WRD)		\$
0231	HYDRO LICENSE FEE (FW/WRD)		\$
_____	HYDRO APPLICATION		\$

**TREASURY OTHER / RDX**

FUND	_____	TITLE	_____
OBJ. CODE	_____	VENDOR #	_____
DESCRIPTION	_____		\$

RECEIPT: **136322**

DATED: 9-1-2021 BY: Mandy Carls

# Checklist for Claims of Beneficial Use Received at CSG Counter

Application #: S-88006	WRD Reviewer: Judy
Transfer #:	
Date Received: 09/01/2021	
CWRE Name: Nathan Reed	
Priority Date (s): 08/21/2014	

## Fees Required:

- YES  NO  A fee of \$230 must accompany this form for permits with priority dates of July 9, 1987, or later.
- YES  NO  A fee of \$230 must accompany this form for any transfers including a water right with a priority date of July 9, 1987, or later.  
 Example – A transfer involves 5 rights and one of the rights has a priority date of July 9, 1987, or later, the fee is required.

Fill in App or Transfer Number

## Map Review:

- Map on polyester film (OAR 690-014-0170(1) & 310-0050(1)(b))
- Application & permit #; or transfer # (OAR 690-014-0100(1))
- Disclaimer (OAR 690-014-0170(5))
- North arrow (OAR 690-310-0050(2)(c))
- CWRE stamp and signature (OAR 690-014 & 310-0050)
- Appropriate scale (1" = 1320', 1" = 400', or the original full-size scale of the county assessor map) (014 & 310)
- Township, range, section, and tax lot numbers (OAR 690-310-0050(4))

**MONEY SLIP**

DATE: \_\_\_\_\_ RECEIPT #: \_\_\_\_\_

RECEIVED FROM: \_\_\_\_\_ APPLICATION FEE: \_\_\_\_\_  
 CHECK # \_\_\_\_\_ OTHER IDENTIFY: \_\_\_\_\_ TRANSFER FEE: \_\_\_\_\_  
 TOTAL RECEIVED: \_\_\_\_\_

CASH  CHECK # \_\_\_\_\_ OTHER IDENTIFY: \_\_\_\_\_

WRD TREASURER: \_\_\_\_\_ 4780 MAIN STREET, DENVER, CO 80202

WRD COUNTY: \_\_\_\_\_ 4780 MAIN STREET, DENVER, CO 80202

0200 OTHER IDENTIFY: \_\_\_\_\_

MISCELLANEOUS	4611	\$	
0400 COPY & LABEL FEES		\$	
0410 RESEARCH FEES		\$	
0420 MISC. REVENUE (FOOTPRINT)		\$	
0430 DEP. OF LAND (FOOTPRINT)		\$	
0440 EXTENSION OF TIME		\$	
0500 WATER RIGHTS		\$	
0510 SURFACE WATER		\$	
0520 GROUND WATER		\$	
0530 TRANSFER		\$	
0600 WELLS CONSTRUCTION		\$	
0610 WELL DRILL CONSTRUCTION		\$	
0620 LANDOWNER PERMIT		\$	
0630 OTHER IDENTIFY: COBU		\$	3222.00

0220 POWER LICENSE FEE (HYDRO) \_\_\_\_\_  
 0230 HYDRO LICENSE FEE (HYDRO) \_\_\_\_\_

HYDRO APPLICATION \_\_\_\_\_

SPECIAL INSTRUCTIONS:

RETURN TO APPLICANT – LETTER ATTACHED

## Report Review:

- On form provided by the Department (OAR 690-014-0100(1))
- Application & permit #; or transfer # (OAR 690-014)
- Ownership information (OAR 690-014)
- Date of survey (OAR 690-014)
- Person interviewed (OAR 690-014)
- County (OAR 690-014)
- CWRE stamp and signature (OAR 690-014-0100)
- Signature(s) of all permittee of transfer holder (OAR 690-014-0100)

## Groundwater File Review:

- Pump Test not required (Priority Date prior to December 20, 1988) \*If no, include pump test flyer w/acknowledgment letter
- Pump Test required (Priority Date on or after December 20, 1988)
- Pump Test submitted
- Pump Test not submitted

**CLAIM OF  
BENEFICIAL USE  
for Surface Water Permits  
claiming more than 0.1 cfs**

**OREGON** Oregon Water Resources Department  
  
 725 Summer Street NE, Suite A  
 Salem, Oregon 97301-1266  
 (503) 986-0900  
[www.oregon.gov/OWRD](http://www.oregon.gov/OWRD)

RECEIVED  
 AUG 13 2021  
 OWRD

**A fee of \$200 must accompany this form for permits  
 with priority dates of July 9, 1987, or later.**

**A separate form shall be completed for each permit.**

*In cases where a permit has been amended through the permit amendment process, a separate claim for the permit amendment is not required. Incorporate the permit amendment into the claim for the permit.*

This form is subject to revision. **Begin each new claim** by checking for a new version of this form at:

<https://www.oregon.gov/OWRD/Forms/Pages/default.aspx>

RECEIVED

Go to "Resources for Water Right Examiners (CWRE)" Page

<https://www.oregon.gov/OWRD/programs/WaterRights/COBU/Pages/default.aspx>

SEP 01 2021

The completion of this form is required by OAR 690-014-0100(1) and 690-014-0110(4).

OWRD

Please type or print in dark ink. If this form is found to contain errors or omissions, it may be returned to you. **Every item must have a response.** If any requested information does not apply to the claim, insert "NA." **Do not delete or alter any section of this form unless directed by the form.** The Department may require the submittal of additional information from any water user or authorized agent.

"Section 8" of this form is intended to aid in the completion of this form and should not be submitted.

If you have questions regarding the completion of this form, please call 503-986-0900 and ask for the Certificate Section.

The Department has a program that allows it to enter into a voluntary agreement with an applicant for expedited services. Under such an agreement, the applicant pays the cost to hire additional staff that would not otherwise be available. This program means a certificate may be issued in about a month. For more information on this program see

<https://www.oregon.gov/OWRD/programs/WaterRights/RA/Pages/default.aspx>

**SECTION 1  
 GENERAL INFORMATION**

**1. File Information:**

APPLICATION # S-88006	PERMIT # S-54905	PERMIT AMENDMENT # NA
--------------------------	---------------------	--------------------------

**2. Property Owner (current owner information):**

APPLICANT/BUSINESS NAME <b>George McGregor</b>		PHONE NO. <b>619-985-0898</b>	ADDITIONAL CONTACT NO. <b>619-481-5969</b>
ADDRESS <b>4025 Mehl Creek Road</b>			
CITY <b>Elkton</b>	STATE <b>OR</b>	ZIP <b>97436</b>	E-MAIL <b>gmcgregor@mcgregorinc.com</b>

If the current property owner is not the permit holder of record, it is recommended that an assignment be filed with the Department. ***Each permit holder of record must sign this form.***

**3. Permit or holder of record (this may, or may not, be the current property owner):**

PERMIT HOLDER OF RECORD <b>George McGregor</b>			
ADDRESS <b>8885 San Diego Dr., Suite 300</b>		<b>RECEIVED RECEIVED</b>	
CITY <b>San Diego</b>	STATE <b>CA</b>	ZIP <b>92108</b>	<b>SEP 01 2021 AUG 13 2021</b>

**OWRD OWRD**

ADDITIONAL PERMIT HOLDER OF RECORD <b>NA</b>		
ADDRESS		
CITY	STATE	ZIP

**4. Date of Site Inspection:**

**4-29-21**

**5. Person(s) interviewed and description of their association with the project:**

NAME	DATE	ASSOCIATION WITH THE PROJECT
<b>Adam Corely</b>	<b>4-29-21</b>	<b>Caretaker</b>

**6. County:**

**Douglas**

**7. If any property described in the place of use of the permit final order is excluded from this report, identify the owner of record for that property (ORS 537.230(5)):**

OWNER OF RECORD <b>NA</b>		
ADDRESS		
CITY	STATE	ZIP

Add additional tables for owners of record as needed

**SECTION 2  
SIGNATURES**

CWRE Statement, Seal and Signature

The facts contained in this Claim of Beneficial Use are true and correct to the best of my knowledge.

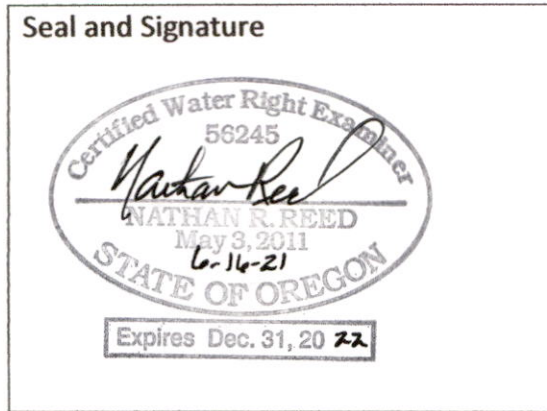

RECEIVED RECEIVED  
 SEP 01 2021 AUG 13 2021  
 OWRD OWRD

CWRE NAME <b>Nathan Reed</b>		PHONE NO. <b>541-784-7191</b>	ADDITIONAL CONTACT NO. <b>NA</b>
ADDRESS <b>157 West Bodie Street</b>			
CITY <b>Roseburg</b>	STATE <b>OR</b>	ZIP <b>97471</b>	E-MAIL <b>nreed68@hotmail.com</b>

Permit Holder of Record Signature or Acknowledgement

***Each*** permit holder of record must sign this form in the space provided below.

The facts contained in this Claim of Beneficial Use are true and correct to the best of my knowledge. I request that the Department issue a water right certificate.

SIGNATURE	PRINT OR TYPE NAME	TITLE	DATE
	<b>GEORGE MCGREGOR</b>	<b>CEO</b>	<b>6-16-21</b>

**SECTION 3**

**CLAIM DESCRIPTION**

**1. Point of diversion name or number:**

POINT OF DIVERSION (POD) NAME OR NUMBER (CORRESPOND TO MAP)
<b>POD 1</b>

RECEIVED

SEP 01 2021

OWRD

RECEIVED

AUG 13 2021

OWRD

**2. Point of diversion source and tributary:**

POD NAME OR NUMBER	SOURCE	TRIBUTARY
<b>POD 1</b>	<b>Galesville Reservoir (R-9964)</b>	<b>Cow Creek</b>
<b>POD 2</b>	<b>Umpqua River</b>	<b>Pacific Ocean</b>

**3. Developed use(s), period of use, and rate for each use:**

POD NAME OR NUMBER	USES	IF IRRIGATION, LIST CROP TYPE	SEASON OR MONTHS WHEN WATER WAS USED	ACTUAL RATE OR VOLUME USED (CFS, GPM, OR AF)
<b>POD 2</b>	<b>Irrigation</b>		<b>Mar. 1 – Oct. 31</b>	<b>106.95 AF</b>
<b>Total Quantity of Water Used</b>				<b>106.95 AF</b>

**4. Provide a general narrative description of the distribution works. This description must trace the water system from each point of diversion to the place of use:**

Stored Water from Galesville is Contracted to be re-diverted at POD 2; where a 7.5 Hp submersible pump draws water through a fish screen, out a 2-inch PVC line, through an electronic totalizing flow meter and pressure bladder, delivering to Pat's Pond (certificates 90995 and 90996) acting as a bulge in the system. Water is then drawn by a Honda GX 120 4.0 Hp trash pump to fill a 500 gallon tanker truck. The truck is then driven over POU applying the water from the 500 gallons via a Wajax Pacific pump and a 1 1/2" vari-nozzle fire hose.

**Reminder: The map associated with this claim must identify the location of the point(s) of diversion, Donation Land Claims (DLC), Government Lots (GLot), and Quarter-Quarters (QQ).**

**5. Variations:**

Was the use developed differently from what was authorized by the permit, or permit amendment final order? If yes, describe below.

**NO**

(e.g. "The permit allowed three points of diversion. The water user only developed one of the points." or "The permit allowed 40.0 acres of irrigation. The water user only developed 10.0 acres.")

--

RECEIVED

RECEIVED

RECEIVED

RECEIVED

RECEIVED

RECEIVED

RECEIVED

RECEIVED

RECEIVED

RECEIVED

RECEIVED

RECEIVED

RECEIVED

RECEIVED

RECEIVED

RECEIVED

RECEIVED

RECEIVED

RECEIVED

RECEIVED

RECEIVED

**6. Claim Summary:**

POD NAME OR #	MAXIMUM RATE AUTHORIZED	CALCULATED THEORETICAL RATE BASED ON SYSTEM	AMOUNT OF WATER MEASURED	USE	# OF ACRES ALLOWED	# OF ACRES DEVELOPED
POD 2	0.67 cfs	0.32 cfs	Not Measured	Irrigation	47.94	47.94

RECEIVED

SEP 01 2021

OWRD

RECEIVED

AUG 13 2021

OWRD



**SECTION 4  
SYSTEM DESCRIPTION**

RECEIVED

SEP 01 2021

Are there multiple PODs?

NO

If "YES" you will need to copy and complete a separate Section 4 for each POD.

OWRD

POD Name or Number this section describes (only needed if there is more than one):

RECEIVED

AUG 13 2021

OWRD

**A. Place of Use**

**1. Is the right for municipal use?**

NO

If "YES" the table below may be deleted.

TWP	RNG	MER	SEC	QQ	GLOT	DLC	USE	IF IRRIGATION, # PRIMARY ACRES	IF IRRIGATION, # SUPPLEMENTAL ACRES
23S	8W	WM	11	NENE		40	Irrigation	15.69	
23S	8W	WM	11	NWNE		40	Irrigation	13.33	
23S	8W	WM	11	SWNE		40	Irrigation	1.00	
23S	8W	WM	11	SENE		40	Irrigation	13.38	
23S	8W	WM	12	SWNW		40	Irrigation	4.54	
<b>Total Acres Irrigated</b>								<b>47.94</b>	

Reminder: The map associated with this claim must identify Donation Land Claims (DLC), Government Lots (GLOT), Quarter Quarters (QQ), and if for irrigation, the number of acres irrigated within each projected DLC, GLOT, and QQ.

**B. Diversion and Delivery System Information**

Provide the following information concerning the diversion and delivery system. Information provided must describe the equipment used to transport and apply the water from the point of diversion to the place of use.

**1. Is a pump used?**

YES

If "NO" items 2 through item 6 may be deleted.

**2. Pump Information:**

MANUFACTURER	MODEL	SERIAL NUMBER	TYPE (CENTRIFUGAL, TURBINE OR SUBMERSIBLE)	INTAKE SIZE	DISCHARGE SIZE
Grundfos	300752	28220193b	submersible	NA	2

**3. Motor Information:**

MANUFACTURER	HORSEPOWER
Grundfos	7.5

**4. Theoretical Pump Capacity:**

HORSEPOWER	OPERATING PSI	LIFT FROM SOURCE TO PUMP	LIFT FROM PUMP TO PLACE OF USE	TOTAL PUMP OUTPUT (IN CFS)
7.5	52	-6 feet	40 feet	0.32

**5. Provide pump calculations:**

52 psi = 132.1 feet;  $Q = (HP \times \text{eff.}) / (\text{Sum Total Head}) = (7.5 \times 7.04) / (132.1 - 6 + 40) = 0.32 \text{ cfs}$

**6. Measured Pump Capacity (using meter if meter was present and system was operating):**

INITIAL METER READING	ENDING METER READING	DURATION OF TIME OBSERVED	TOTAL PUMP OUTPUT (IN CFS)
Not in operation at	Time of Inspection		

Reminder: For pump calculations use the reference information at the end of this document.

**7. Is the distribution system piped?**

If "NO" items 8 through item 13 may be deleted.

RECEIVED YES  
SEP 01 2021

RECEIVED  
AUG 13 2021  
OWRD

**8. Mainline Information:**

MAINLINE SIZE	LENGTH	TYPE OF PIPE	BURIED OR ABOVE GROUND
2"	400 feet	PVC	Buried

**9. Lateral or Handline Information:**

LATERAL OR HANDLINE SIZE	LENGTH	TYPE OF PIPE	BURIED OR ABOVE GROUND
1 1/2"	50	Rubber fire hose	Above Ground

**10. Sprinkler Information:**

SIZE	OPERATING PSI	SPRINKLER OUTPUT (GPM)	TOTAL NUMBER OF SPRINKLERS	MAXIMUM NUMBER USED	TOTAL SPRINKLER OUTPUT (CFS)
NA					

Reminder: For sprinkler output determination use the reference information at the end of this document.

**11. Drip Emitter Information:**

SIZE	OPERATING PSI	EMITTER OUTPUT (GPM)	TOTAL NUMBER OF EMITTERS	MAXIMUM NUMBER USED	TOTAL EMITTER OUTPUT (CFS)
NA					

**12. Drip Tape Information:**

DRIPPER SPACING IN INCHES	GPM PER 100 FEET	TOTAL LENGTH OF TAPE	MAXIMUM LENGTH OF TAPE USED	TOTAL TAPE OUTPUT (CFS)	ADDITIONAL INFORMATION
NA					

**13. Pivot Information:**

MANUFACTURER	MAXIMUM WETTED RADIUS	OPERATING PSI	TOTAL PIVOT OUTPUT (GPM)	TOTAL PIVOT OUTPUT (CFS)
NA				

**C. Storage**

**1. Does the distribution system include in-system storage (e.g. storage tank, bulge in system / reservoir)?**

If "NO", item 2 and 3 relating to this section may be deleted.

If "YES" is it a:           Storage Tank  
  Bulge in System / Reservoir

Complete appropriate table(s), unused table may be deleted.

RECEIVED  
YES  
AUG 13 2021  
RECEIVED  
SEP 01 2021  
OWRD  
NO  
YES  
OWRD

**3. Bulge in System / Reservoir:**

RESERVOIR NAME OR NUMBER (CORRESPOND TO MAP)	APPROXIMATE DAM HEIGHT	APPROXIMATE CAPACITY (IN ACRE FEET)
Pat's Pond (Certs: 90995 & 90996)	4 feet	18.32 AF

**D. Gravity Flow Pipe**

(THE DEPARTMENT TYPICALLY USES THE HAZEN-WILLIAM'S FORMULA FOR A GRAVITY FLOW PIPE SYSTEM)

**1. Does the system involve a gravity flow pipe?**

NO

**E. Gravity Flow Canal or Ditch**

(THE DEPARTMENT TYPICALLY USES MANNING'S FORMULA FOR CANALS AND DITCHES)

**1. Is a gravity flow canal or ditch used to convey the water as part of the distribution system?**

NO

**F. Additional notes or comments related to the system:**

**RECEIVED**

**AUG 18 2021**

**OWRD**

**RECEIVED**

**SEP 01 2021**

**OWRD**

**SECTION 5  
CONDITIONS**

SEP 01 2021

RECEIVED

OWRD

AUG 13 2021

All conditions contained in the permit, permit amendment, or any extension final order shall be addressed. Reports that do not address all performance related conditions will be returned.

OWRD

**1. Time Limits:**

Permits and any extension final orders contain any or all of the following dates: the date when the actual construction work was to begin, the date when the construction was to be completed, and the date when the complete application of water to the proposed use was to be completed. These dates may be referred to as ABC dates. Describe how the water user has complied with each of the development timelines established in the permit or permit extension of time:

	DATE FROM PERMIT	DATE ACCOMPLISHED*	DESCRIPTION OF ACTIONS TAKEN BY WATER USER TO COMPLY WITH THE TIME LIMITS
ISSUANCE DATE	12/16/14		
BEGIN CONSTRUCTION (A)		3/20/2015	Purchased Surplus fire truck
COMPLETE CONSTRUCTION (B)		12/31/2015	Certificate Pat's Pond issued
COMPLETE APPLICATION OF WATER (C)	12/16/19	7/1/2015	Beneficially applying water to POU with truck.

\* MUST BE WITHIN PERIOD BETWEEN PERMIT OR ANY EXTENSION FINAL ORDER ISSUANCE AND THE DATE TO COMPLETELY APPLY WATER

**2. Is there an extension final order(s)?**

NO

**3. Measurement Conditions:**

a. Does the permit, permit amendment, or any extension final order require the installation of a meter or approved measuring device? **YES**

*If "NO", items b through f relating to this section may be deleted.*

**Reminder: If a meter or approved measuring device was required, the COBU map must indicate the location of the device in relation to the point of diversion.**

b. Has a meter been installed?

YES

**c. Meter Information**

POD NAME OR #	MANUFACTURER	SERIAL #	CONDITION (WORKING OR NOT)	CURRENT METER READING	DATE INSTALLED
POD 2	Seametrics	112013000366	Working	256.9 AF	4/12/2015

**4. Recording and reporting conditions:**

a. Is the water user required to report the water use to the Department?

YES

*If "NO", item b relating to this section may be deleted.*

b. Have the reports been submitted?

YES

If the reports have not been submitted, attach a copy of the reports if available.

**5. Fish Screening:**

a. Are any points of diversion required to be screened to prevent fish from entering the point of diversion? **YES**

*If "NO", items b through e relating to this section may be deleted.*

**Reminder: If fish screening devices were required, the COBU map must indicate their location in relation to the point of diversion.**

b. Has the fish screening been installed? **YES**

c. When was the fish screening installed?

DATE	BY WHOM
4/12/2015	Tinker's Pump Service

**Reminder: If the permit was issued on or after February 1, 2011, the fish screen is required to be approved by the Oregon Department of Fish and Wildlife regardless of the rate of diversion.**

**RECEIVED RECEIVED**  
**SEP 01 2021 AUG 13 2021**  
**OWRD OWRD**

d. If the diversion involves a pump and the total diversion rate of all rights at the point of diversion is less than 225 gpm (0.5 cfs) and the permit was issued prior to February 1, 2011:

- Has the self-certification form previously been submitted to the Department? **NA**

If not, go to <https://www.oregon.gov/OWRD/Forms/Pages/default.aspx> complete and attach a copy of the 'ODFW Small Pump Screen Self Certification' form to this claim, and send a copy of it to the Oregon Department of Fish and Wildlife (ODFW).

Reminder: Failure to submit evidence of a timely installed fish screen may result in an unfavorable determination. The ODFW self certification form needs to have been previously submitted or be attached to this form. **RECEIVED**

e. If the diversion does **not involve a pump** or the total diversion rate of all rights at the point of diversion is 225 gpm (0.5 cfs) or greater:

- Has the ODFW approval been previously submitted? **NA**

**SEP 01 2021**

**OWRD**

If not, contact and work with ODFW to ensure compliance. To demonstrate compliance, provide signed documentation from ODFW. A form is available at:

<https://www.oregon.gov/OWRD/Forms/Pages/default.aspx>

Reminder: Failure to submit evidence of a timely installed fish screen may result in an unfavorable determination. In order to receive a favorable approval, the ODFW/WRD "Fish Screen Inspection" form needs to have been previously submitted or be attached to this form.

**6. By-pass Devices:**

a. Are any points of diversion required to have a by-pass device to prevent fish from entering the point of diversion?

**NO**

**7. Other conditions required by permit, permit amendment final order, or extension final order:**

- a. Was the water user required to restore the riparian area if it was disturbed? **YES**
- b. Was a fishway required? **NO**
- c. Was submittal of a water management and conservation plan required? **NO**
- d. Other conditions? **YES**

If "YES" to any of the above, identify the condition and describe the water user's actions to comply with the condition(s):

7.a. Riparian restored where buried pipe was placed.  
 7.d. The use of water under this right is subject to the terms and conditions of the contract, I-2015-4, between Douglas County and the permittee, or a satisfactory replacement.

**RECEIVED**

**AUG 13 2021**

**SECTION 6  
ATTACHMENTS**

Provide a list of any additional documents you are attaching to this report:

**OWRD**

ATTACHMENT NAME	DESCRIPTION
<b>ODFW Letter</b>	<b>Fish Screen Sign-off</b>
<b>CBU Map</b>	<b>Final Proof Survey</b>

## SECTION 7

### CLAIM OF BENEFICIAL USE MAP

The Claim of Beneficial Use Map must be submitted with this claim. Claims submitted without the Claim of Beneficial Use map will be returned. The map shall be submitted on poly film at a scale of 1" = 1320 feet, 1" = 400 feet, or the original full-size scale of the county assessor map for the location.

Provide a general description of the survey method used to prepare the map. Examples of possible methods include, but are not limited to, a traverse survey, GPS, or the use of aerial photos. If the basis of the survey is an aerial photo, provide the source, date, series and the aerial photo identification number.

A Garmin Rino 650, handheld GPS, was used to identify coordinates of pertinent features. Along with Douglas County GIS using 2019 aerials with ultra-high resolution.

RECEIVED

SEP 01 2021 RECEIVED

#### Map Checklist

OWRD AUG 18 2021

Please be sure that the map you submit includes ALL the items listed below.  
(Reminder: Incomplete maps and/or claims may be returned.)

OWRD

- Map on polyester film
- Appropriate scale (1" = 400 feet, 1" = 1320 feet, or the original full-size scale of the county assessor map)
- Township, Range, Section, Donation Land Claims, and Government Lots
- If irrigation, number of acres irrigated within each projected Donation Land Claims, Government Lots, Quarter-Quarters
- Locations of fish screens and/or fish by-pass devices in relationship to point of diversion
- Locations of meters and/or measuring devices in relationship to point of diversion or appropriation
- Conveyance structures illustrated (pumps, reservoirs, pipelines, ditches, etc.)
- Point(s) of diversion or appropriation (illustrated and coordinates)
- Tax lot boundaries and numbers
- Source illustrated if surface water
- Disclaimer ("This map is not intended to provide legal dimensions or locations of property ownership lines")
- Application and permit number or transfer number
- North arrow
- Legend
- CWRE stamp and signature





# Oregon

Kate Brown, Governor

## Department of Fish and Wildlife

Rogue Watershed District Office

1495 E Gregory Rd

Central Point, OR 97502-9430

(541) 826-8774

Fax: (541) 826-8776

www.myodfw.com

June 15, 2021

George McGregor  
4025 Mehl Creek Rd.  
Elkton, Oregon 97436

RECEIVED

SEP 01 2021

OWRD



RECEIVED

AUG 13 2021

OWRD

Dear George,

Regarding Oregon Water Resources Department water right permit S-54905 (application # S-88006), Oregon Department of Fish Wildlife (ODFW) has determined the fish screen at the pump point-of-diversion meets current fish protection criteria. ODFW has determined that fish passage and fish bypass devices are not necessary at this diversion.

Please feel free to call with any questions.

Sincerely,

Josh Kelsey  
Senior Fish Screen Technician  
Fish Screening and Passage Program

Cc: Nathan Reed, CWRE



RECEIVED

RECEIVED

RECEIVED

RECEIVED

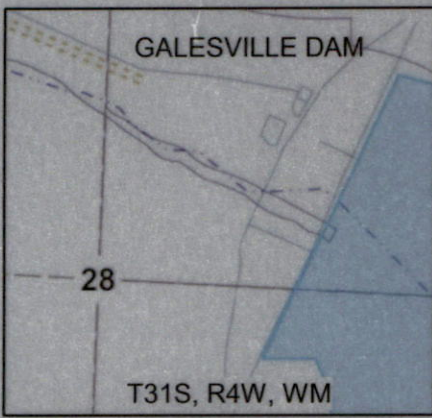

# CLAIM OF BENEFICIAL USE MAP

FOR: GEORGE B. MCGREGOR  
 BY: NATHAN REED, PE, CWRE  
 T23S, R8W, W.M. SECTION 11 DLC 40  
 APPLICATION NO. S-88006  
 PERMIT NO. S-54905



DATE SURVEYED: APRIL 24, 2021

RECEIVED

AUG 13 2021

OWRD

SCALE: 1" = 400'

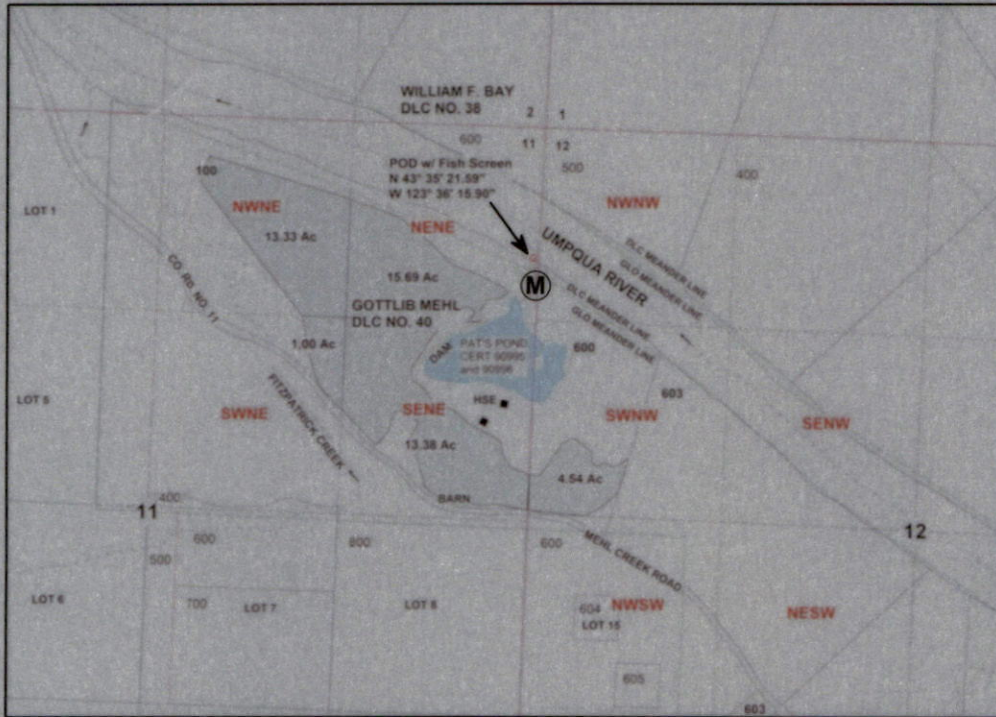

RECEIVED

SEP 01 2021

OWRD

SCALE: 1" = 1320'

POD IS LOCATED 900 FEET SOUTH AND 50 FEET WEST FROM THE NE CORNER, SECTION 11 AS PROJECTED IN DLC NO. 40.

## Legend

	Stream		Dam		DLC
	Flow arrow		Structures		Section
	POD		Irrigation Area		Quarter
	Pipeline		Meander		Sixteenth
	Meter		Gov Lot		Parcels

MAP PREPARED FOR:  
 GEORGE B. MCGREGOR  
 1843 HOTEL CIRCLE SOUTH, SUITE 300  
 SANDIEGO, CA 92108

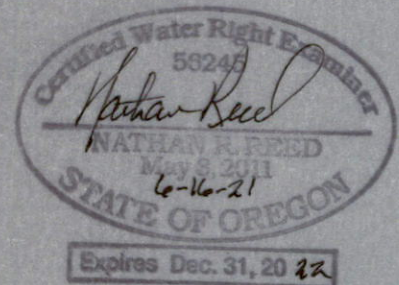

THE PURPOSE OF THIS MAP IS TO IDENTIFY THE LOCATION OF THE WATER RIGHT. IT IS NOT INTENDED TO PROVIDE INFORMATION RELATIVE TO THE LOCATION OF PROPERTY OWNERSHIP BOUNDARY LINES.

MAP PREPARED BY:  
 NATHAN R. REED, PE, CWRE  
 157 WEST BODIE STREET  
 ROSEBURG, OR 97471