

MAP TO ACCOMPANY GROUNDWATER RIGHT APPLICATION

FOR
ADAM ALBERTSON

TAXLOT; 39S19E15-00-00701
PARCEL 2, LAND PARTITION 2005-B-71,
SECTION 15, TOWNSHIP 39 SOUTH, RANGE 19 EAST
LAKE COUNTY, OREGON

RECEIVED

AUG 12 2021

OWRD

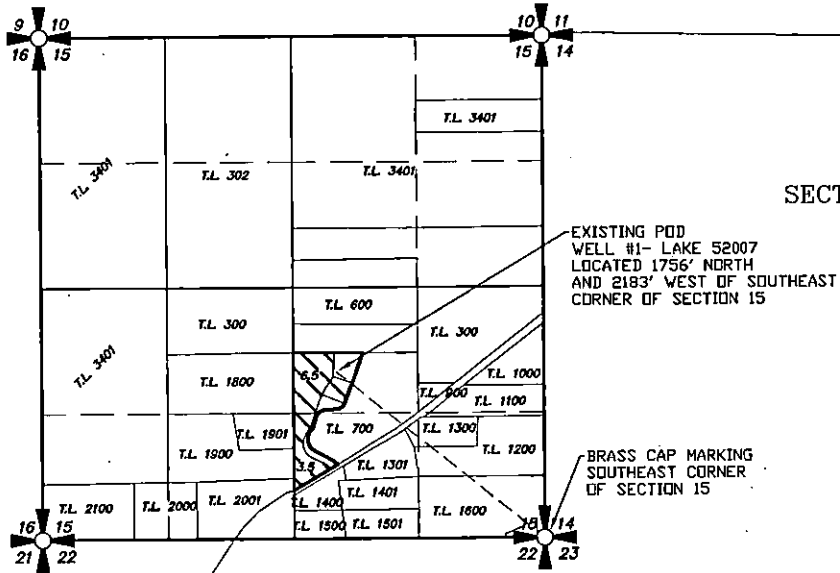

EXISTING POD
WELL #1- LAKE 52007
LOCATED 1756' NDRTH
AND 2193' WEST OF SOUTHEAST
CORNER OF SECTION 15

BRASS CAP MARKING
SOUTHEAST CORNER
OF SECTION 15

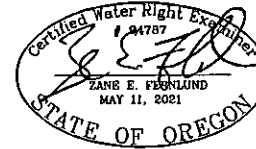

RENEWAL 12/31/21

LEGEND

- SECTION LINE
- 1/4 SECTION LINE
- 1/16 SECTION LINE
- EXISTING DITCH
- TAXLOT LINE
- DRAINAGE DIRECTION



PRIMARY USE

SCALE: 1"=1320'

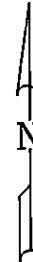

NOTES

EASTERLY PROPERTY LINE IS CENTERLINE
OF LAKEVIEW WATER USER'S CANAL.

DRAINAGE IS FROM THE WESTERLY
PROPERTY LINE, DRAINING INTO THE WATER
USER'S CANAL.

NOTE:
PREPARATION OF THIS MAP IS FOR IDENTIFYING PROPOSED
WATER RIGHTS ONLY. IT HAS NO INTENT TO PROVIDE
LOCATIONS OR DIMENSIONS OF PROPERTY BOUNDARIES.

APPLICATION NO. _____

PERMIT NO. _____

REVISION	BY
ANDERSON ENGINEERING AND SURVEYING, INC. P.O. BOX 28 LAKEVIEW, OREGON 97630 (541) 947-4407/FAX: 947-2321 WWW.ANDERSONENGINEERING.COM	
FOR: ADAM ALBERTSON 907 N 6TH ST. LAKEVIEW OR. 97630 (541) 417-1025	
PLACE OF USE GROUNDWATER APPLICATION LAKEVIEW OREGON	
DATE:	6/7/2021
SCALE:	1" = 1320'
DWG. BY:	Z.F.
JOB:	2021-065
FILE:	2021-065
SHEET:	A-1