

# MONEY SLIP

DATE: <u>9-2-2021</u>	RECEIPT #: <u>136333</u>
-----------------------	--------------------------

RECEIVED FROM: Mark A. Conklin

APPLICATION	
PERMIT	
TRANSFER	

CASH  CHECK # 1451 OTHER (IDENTIFY)

TOTAL REC'D	\$ <u>230.00</u>
-------------	------------------

1083 TREASURY	4170 MISC CASH ACCT.
---------------	----------------------

0407 COPIES	\$
OTHER: (IDENTIFY) _____	\$

0243 Instream Lease \_\_\_\_\_ 0244 Muni Water Mgmt. Plan \_\_\_\_\_ 0245 Cons. Water \_\_\_\_\_

1083 TREASURY	4270 WRD OPERATING ACCT.
---------------	--------------------------

**MISCELLANEOUS**

0407 COPY & TAPE FEES	\$
0410 RESEARCH FEES	\$
0408 MISC REVENUE (IDENTIFY) _____	\$
TC162 DEPOSIT LIAB. (IDENTIFY) _____	\$
0240 EXTENSION OF TIME _____	\$

**WATER RIGHTS**

	<b>EXAM FEE</b>			<b>RECORD FEE</b>
0201 SURFACE WATER	\$		0202	\$
0203 GROUND WATER	\$		0204	\$
0205 TRANSFER	\$			

**WELL CONSTRUCTION**

	<b>EXAM FEE</b>			<b>RECORD FEE</b>
0218 WELL DRILL CONSTRUCTOR	\$		0219	\$
LANDOWNER'S PERMIT			0220	\$
OTHER (IDENTIFY) _____				

0607 TREASURY	0467 HYDROELECTRIC
---------------	--------------------

0233 POWER LICENSE FEE (FW/WRD)	
0231 HYDRO LICENSE FEE (FW/WRD)	\$
HYDRO APPLICATION	\$

**SPECIAL INSTRUCTIONS:**

RETURN TO APPLICANT -- LETTER ATTACHED

# MONEY SLIP

<b>DATE:</b> _____	<b>RECEIPT #:</b> _____
--------------------	-------------------------

RECEIVED FROM: \_\_\_\_\_  
 \_\_\_\_\_

APPLICATION	
PERMIT	
TRANSFER	

CASH    CHECK #                      OTHER (IDENTIFY)  
     \_\_\_\_\_                       \_\_\_\_\_

TOTAL REC'D	\$
-------------	----

1083 TREASURY	4170 MISC CASH ACCT.
---------------	----------------------

0407 COPIES	\$
_____ OTHER: (IDENTIFY) _____	\$

0243 Instream Lease \_\_\_\_\_    0244 Muni Water Mgmt. Plan \_\_\_\_\_    0245 Cons. Water \_\_\_\_\_

1083 TREASURY	4270 WRD OPERATING ACCT.
---------------	--------------------------

**MISCELLANEOUS**

0407 COPY & TAPE FEES	\$
0410 RESEARCH FEES	\$
0408 MISC REVENUE (IDENTIFY) _____	\$
TC162 DEPOSIT LIAB. (IDENTIFY) _____	\$
0240 EXTENSION OF TIME _____	\$

**WATER RIGHTS**

0201 SURFACE WATER	EXAM FEE		
	\$	0202	RECORD FEE
0203 GROUND WATER	\$	0204	\$
0205 TRANSFER	\$		\$

**WELL CONSTRUCTION**

0218 WELL DRILL CONSTRUCTOR	EXAM FEE		
	\$	0219	RECORD FEE
LANDOWNER'S PERMIT		0220	\$
_____ OTHER (IDENTIFY) _____			\$

0607 TREASURY	0467 HYDROELECTRIC
---------------	--------------------

0233 POWER LICENSE FEE (FW/WRD)	LIC NUMBER	
0231 HYDRO LICENSE FEE (FW/WRD)		\$
_____ HYDRO APPLICATION		\$

**SPECIAL INSTRUCTIONS:**

RETURN TO APPLICANT -- LETTER ATTACHED



**CLAIM OF  
BENEFICIAL USE  
for Surface Water Permits  
claiming 0.1 cfs or less**



**Oregon Water Resources Department**  
725 Summer Street NE, Suite A  
Salem, Oregon 97301-1266  
(503) 986-0900  
[www.oregon.gov/OWRD](http://www.oregon.gov/OWRD)

**RECEIVED**  
SEP 02 2021  
**RECEIVED**  
AUG 13 2021  
**OWRD**

**A fee of \$200 must accompany this form for permits with priority dates of July 9, 1987, or later.**

**A separate form shall be completed for each permit.**

*In cases where a permit has been amended through the permit amendment process, a separate claim for the permit amendment is not required. Incorporate the permit amendment into the claim for the permit.*

This form is subject to revision. **Begin each new claim** by checking for a new version of this form at:

<https://www.oregon.gov/OWRD/Forms/Pages/default.aspx>

The completion of this form is required by OAR 690-014-0100(1) and 690-014-0110(4).

Please type or print in dark ink. If this form is found to contain errors or omissions, it may be returned to you. **Every item must have a response.** If any requested information does not apply to the claim, insert "NA." **Do not delete or alter any section of this form unless directed by the form.** The Department may require the submittal of additional information from any water user or authorized agent.

"Section 8" of this form is intended to aid in the completion of this form and should not be submitted.

If you have questions regarding the completion of this form, please call 503-986-0900 and ask for the Certificate Section.

The Department has a program that allows it to enter into a voluntary agreement with an applicant for expedited services. Under such an agreement, the applicant pays the cost to hire additional staff that would not otherwise be available. This program means a certificate may be issued in about a month. For more information on this program see:

<https://www.oregon.gov/OWRD/programs/WaterRights/RA/Pages/default.aspx>

**SECTION 1**

**GENERAL INFORMATION**

**1. File Information:**

APPLICATION # <b>S-88312</b>	PERMIT # (IF APPLICABLE) <b>S-55044</b>	PERMIT AMENDMENT # (IF APPLICABLE) <b>NA</b>
---------------------------------	--	---

**2. Property Owner (current owner information):**

APPLICANT/BUSINESS NAME <b>MARK CONKLIN &amp; KELLY O'BRIEN</b>		PHONE NO. <b>541-580-2930</b>	ADDITIONAL CONTACT NO.
ADDRESS <b>611 QUARTER HORSE LANE</b>			
CITY <b>WINSTON</b>	STATE <b>OR</b>	ZIP <b>97496</b>	E-MAIL

If the current property owner is not the permit holder of record, it is recommended that an assignment be filed with the Department. **Each** permit holder of record must sign this form.

**3. Permit holder of record (this may, or may not, be the current property owner):**

PERMIT HOLDER OF RECORD <b>HAROLD ANDERSON</b>			<b>RECEIVED</b>
ADDRESS <b>611 QUARTER HORSE LANE</b>			<b>AUG 13 2021</b>
CITY <b>WINSTON</b>	STATE <b>OR</b>	ZIP <b>97496</b>	<b>OWRD</b>

ADDITIONAL PERMIT HOLDER OF RECORD <b>MARK CONKLIN &amp; KELLY O'BRIEN</b>			<b>RECEIVED</b>
ADDRESS <b>611 QUARTER HORSE LANE</b>			<b>SEP 02 2021</b>
CITY <b>WINSTON</b>	STATE <b>OR</b>	ZIP <b>97496</b>	<b>OWRD</b>

**4. Date of Site Inspection:**

**5/17/2021**

**5. Person(s) interviewed and description of their association with the project:**

NAME	DATE	ASSOCIATION WITH THE PROJECT
<b>MARK CONKLIN</b>	<b>5/17/2021</b>	<b>LANDOWNER</b>

**6. County:**

**DOUGLAS**

**7. If any property described in the place of use of the permit final order is excluded from this report, identify the owner of record for that property (ORS 537.230(5)):**

OWNER OF RECORD <b>NA</b>		
ADDRESS		
CITY	STATE	ZIP

Add additional tables for owners of record as needed



**SECTION 2  
SIGNATURES**

CWRE Statement, Seal and Signature

The facts contained in this Claim of Beneficial Use are true and correct to the best of my knowledge.

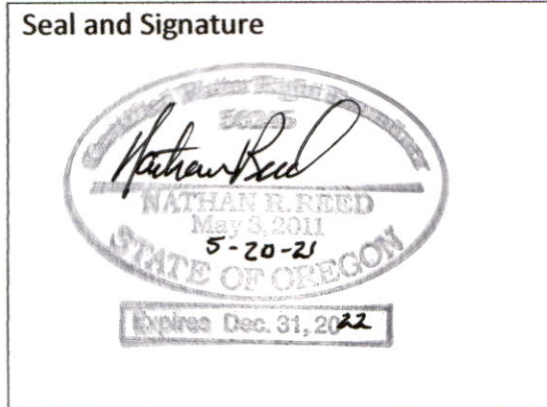

RECEIVED

AUG 13 2021

OWRD  
RECEIVED

SEP 02 2021

OWRD

CWRE NAME <b>NATHAN REED</b>		PHONE NO. <b>541-784-7191</b>	ADDITIONAL CONTACT NO. <b>NA</b>
ADDRESS <b>157 WEST BODIE STREET</b>			
CITY <b>ROSEBURG</b>	STATE <b>OR</b>	ZIP <b>97471</b>	E-MAIL <b>nreed68@hotmail.com</b>

Permit Holder's of Record Signature or Acknowledgement

**Each** permit holder of record must sign this form in the space provided below.

The facts contained in this Claim of Beneficial Use are true and correct to the best of my knowledge. I request that the Department issue a water right certificate.

SIGNATURE	PRINT OR TYPE NAME	TITLE	DATE
<i>Mark Conklin</i>	MARK Conklin	Land owner	8-10-2021
<i>Kelly Renee O'Brien</i>	Kelly Renee O'BRIEN	LAND owner	08/10/2021

**SECTION 3  
CLAIM DESCRIPTION**

RECEIVED

RECEIVED

SEP 02 2021

AUG 13 2021

**1. POD source and, if from surface water, the tributary:**

OWRD

OWRD

POD NAME OR NUMBER	SOURCE	TRIBUTARY
POD	BEN IRVING RESERVOIR (R-8444)	BERRY CREEK

**2. Developed use(s), period of use, and rate for each use:**

POD NAME OR NUMBER	USES	IF IRRIGATION, LIST CROP TYPE	SEASON OR MONTHS WHEN WATER WAS USED	ACTUAL RATE OR VOLUME USED (CFS, GPM, OR AF)
POD	DOM. EXP. 2 HSE	LAWN/GARDEN	YEAR ROUND	4.0 AF
<b>Total Quantity of Water Used</b>				<b>4.0 AF</b>

**3. Provide a general narrative description of the distribution works.** This description must trace the water system from each point of diversion to the place of use:

Contract water from Ben Irving Reservoir under LOWCD #373 is rediverted from Lookingglass Creek via a fish screened pump. Water is conveyed through Azalea Rojo vineyard irrigation system (permits S-54984, S-54990 & S-55021), two 75 Hp Centrifugal pumps drawing water through fish screens and deliver out buried 12-inch steel pipe to the south to a booster station of two more 75 Hp centrifugal pumps out buried 10-inch steel pipe. The buried pipe reduces in size the further away from pumps. To the point where this permit connects to the system with a 2-inch PVC pipe. Each household has a totalizing flow meter for domestic expanded use.

Reminder: The map associated with this claim must identify the location of the point(s) of diversion, Donation Land Claims (DLC), Government Lots (GLot), and Quarter-Quarters (QQ).

**4. Variations:**

Was the use developed differently from what was authorized by the permit, permit amendment final order, or extension final order? If yes, describe below.

NO

(e.g. "The permit allowed three points of diversion. The water user only developed one of the points." or "The permit allowed 40.0 acres of irrigation. The water user only developed 10.0 acres.")

**5. Claim Summary:**

POD / POA NAME OR #	MAXIMUM RATE AUTHORIZED	CALCULATED THEORETICAL RATE BASED ON SYSTEM	AMOUNT OF WATER MEASURED	USE	# OF ACRES ALLOWED	# OF ACRES DEVELOPED
<b>POD</b>	<b>0.01 CFS/EA</b>	<b>0.01 CFS/EA</b>	<b>0.01 CFS/EA</b>	<b>DOM. EXP 2</b>	<b>0.50/EA</b>	<b>0.50/EA</b>

**RECEIVED**

**AUG 13 2021**

**OWRD**

**RECEIVED**

**SEP 02 2021**

**OWRD**



**SECTION 4**  
**SYSTEM DESCRIPTION**

Are there multiple PODs?

NO

If "YES" you will need to copy and complete a separate Section 4 for each POD.

POD Name or Number this section describes (only needed if there is more than one):

RECEIVED

SEP 02 2021

**A. Place of Use**

OWRD

Attach Claim of Beneficial Use map.

Reminder: The map associated with this claim must identify Donation Land Claims (DLC), Government Lots (Gov Lot), Quarter-Quarters (QQ), and if for irrigation, the number of acres irrigated within each projected DLC, Gov Lot, and QQ.

**B. Diversion and Delivery System Information**

Provide the following information concerning the diversion and delivery system. Information provided must describe the equipment used to transport and apply the water from the point of diversion to the place of use.

1. Is a pump used?

YES

RECEIVED

AUG 13 2021

If "NO" items 2 through item 5 may be deleted.

2. Pump Information:

OWRD

MANUFACTURER	MODEL	SERIAL NUMBER	TYPE (CENTRIFUGAL, TURBINE OR SUBMERSIBLE)
Cornell	4HH-75-4	See note	CENTRIFUGAL

3. Theoretical Pump Capacity:

HORSEPOWER	OPERATING PSI	LIFT FROM SOURCE TO PUMP *IF A WELL, THE WATER LEVEL DURING PUMPING	LIFT FROM PUMP TO PLACE OF USE	TOTAL PUMP OUTPUT (IN CFS)
75	135	-4	384	1.03

4. Provide pump calculations:

Note: four pump serial numbers; 227801, 227802, 227844, 227845.  
 95 psi = 241.3 feet,  $Q = (Hp \times \text{eff.}) / (\text{Sum Total Head}) = (150 \times 6.61) / (241.3 - 4 + 126) = 2.73$  cfs lower section  
 135 psi = 342.9 feet,  $Q = (Hp \times \text{eff.}) / (\text{Sum Total Head}) = (150 \times 6.61) / (342.9 + 363.3 + 258) = 1.03$  cfs up to houses.

5. Measured Pump Capacity (using meter if meter was present and system was operating):

INITIAL METER READING	ENDING METER READING	DURATION OF TIME OBSERVED	TOTAL PUMP OUTPUT (IN CFS)
17.291 gallon	20.179	30 sec	0.01

Reminder: For pump calculations use the reference information at the end of this document.



**6. Sprinkler Information:**

SIZE	OPERATING PSI	SPRINKLER OUTPUT (GPM)	TOTAL NUMBER OF SPRINKLERS	MAXIMUM NUMBER USED	TOTAL SPRINKLER OUTPUT (CFS)
5/32	40	4.4	3	3	0.03

Reminder: For sprinkler output determination use the reference information at the end of this document.

**7. Drip Emitter Information:**

SIZE	OPERATING PSI	EMITTER OUTPUT (GPM)	TOTAL NUMBER OF EMITTERS	MAXIMUM NUMBER USED	TOTAL EMITTER OUTPUT (CFS)
NA					

**8. Drip Tape Information:**

DRIPPER SPACING IN INCHES	GPM PER 100 FEET	TOTAL LENGTH OF TAPE	MAXIMUM LENGTH OF TAPE USED	TOTAL TAPE OUTPUT (CFS)	ADDITIONAL INFORMATION
NA					

**C. Storage**

**1. Does the distribution system include in-system storage (e.g. storage tank, bulge in system / reservoir)?**

YES

RECEIVED

AUG 13 2021

If "NO", item 2 and 3 relating to this section may be deleted.

If "YES" is it a:           Storage Tank  
  Bulge in System / Reservoir

YES

OWRD

NO

Complete appropriate table(s), unused table may be deleted.

**2. Storage Tank:**

MATERIAL (CONCRETE, FIBERGLASS, METAL, ETC.)	CAPACITY (IN GALLONS)	ABOVE GROUND OR BURIED
Poly	#1 1100 #2 5000	Above

RECEIVED

SEP 02 2021

OWRD

**D. Gravity Flow Pipe**

(THE DEPARTMENT TYPICALLY USES THE HAZEN-WILLIAM'S FORMULA FOR A GRAVITY FLOW PIPE SYSTEM)

1. Does the system involve a gravity flow pipe?

NO

**E. Gravity Flow Canal or Ditch**

(THE DEPARTMENT TYPICALLY USES MANNING'S FORMULA FOR CANALS AND DITCHES)

1. Is a gravity flow canal or ditch used to convey the water as part of the distribution system?

NO

**F. Additional notes or comments related to the system:**

[Empty box for additional notes or comments]

RECEIVED

SEP 02 2021

OWRD

RECEIVED

AUG 13 2021

OWRD

**SECTION 5  
CONDITIONS**

All conditions contained in the permit, permit amendment, or any extension final order shall be addressed. Reports that do not address all performance related conditions will be returned.

**1. Time Limits:**

Permits and any extension final orders contain any or all of the following dates: the date when the actual construction work was to begin, the date when the construction was to be completed, and the date when the complete application of water to the proposed use was to be completed. These dates may be referred to as ABC dates. Describe how the water user has complied with each of the development timelines established in the permit or extension final order:

	DATE FROM PERMIT	DATE ACCOMPLISHED*	DESCRIPTION OF ACTIONS TAKEN BY WATER USER TO COMPLY WITH THE TIME LIMITS
ISSUANCE DATE	4-6-2017		
BEGIN CONSTRUCTION (A)		March 2019	2" piping buried and meters installed
COMPLETE CONSTRUCTION (B)		April, 2021	Tanks placed, hose bibs placed
COMPLETE APPLICATION OF WATER (C)	4-6-2022	April, 2021	Using water beneficially

\* MUST BE WITHIN PERIOD BETWEEN PERMIT OR ANY EXTENSION FINAL ORDER ISSUANCE AND THE DATE TO COMPLETELY APPLY WATER

2. Is there an extension final order(s)?

NO

**3. Measurement Conditions:**

a. Does the permit, permit amendment, or any extension final order require the installation of a meter or approved measuring device?

YES

If "NO", items b through f relating to this section may be deleted.

Reminder: If a meter or approved measuring device was required, the COBU map must indicate the location of the device in relation to the point of diversion.



b. Has a meter been installed?

YES

c. Meter Information

POD NAME OR #	MANUFACTURER	SERIAL #	CONDITION (WORKING OR NOT)	CURRENT METER READING	DATE INSTALLED
POD A	Zenner	01217958	Working	17.291	March 2019
POD B	Badger	18975124	Working	19.418	March 2019

4. Recording and reporting conditions:

a. Is the water user required to report the water use to the Department?

NO

5. Fish Screening:

a. Are any points of diversion required to be screened to prevent fish from entering the point of diversion?

YES

*If "NO", items b through e relating to this section may be deleted.*

**Reminder: If fish screening devices were required, the COBU map must indicate their location in relation to the point of diversion.**

b. Has the fish screening been installed?

YES

c. When was the fish screening installed?

DATE	BY WHOM
9/2018	Pacific Ag

**Reminder: If the permit or transfer final order was issued on or after February 1, 2011, the fish screen is required to be approved by the Oregon Department of Fish and Wildlife regardless of the rate of diversion.**

RECEIVED

AUG 13 2021

OWRD

RECEIVED

SEP 02 2021

OWRD

d. If the diversion **involves a pump** and the **total** diversion rate of all rights at the point of diversion is less than 225 gpm (0.5 cfs):

- Has the self-certification form previously been submitted to the Department? **NA**

If not, go to <https://www.oregon.gov/OWRD/Forms/Pages/default.aspx>

complete and attach a copy of the 'ODFW Small Pump Screen Self Certification' form to this claim, and send a copy of it to the Oregon Department of Fish and Wildlife (ODFW).

**Reminder: Failure to submit evidence of a timely installed fish screen may result in an unfavorable determination. The ODFW self certification form needs to have been previously submitted or be attached to this form.**

e. If the diversion does **not involve a pump** or the **total** diversion rate of all rights at the point of diversion is 225 gpm (0.5 cfs) or greater:

- Has the ODFW approval been previously submitted? **NA**

If not, contact and work with ODFW to ensure compliance. To demonstrate compliance, provide signed documentation from ODFW. A form is available at

<https://www.oregon.gov/OWRD/Forms/Pages/default.aspx>

**Reminder: Failure to submit evidence of a timely installed fish screen may result in an unfavorable determination. In order to receive a favorable approval, the ODFW/WRD "Fish Screen Inspection" form needs to have been previously submitted or be attached to this form.**

#### 6. By-pass Devices:

a. Are any points of diversion required to have a by-pass device to prevent fish from entering the point of diversion?

**NO**

**RECEIVED**

**AUG 13 2021**

**OWRD**

**RECEIVED**

**SEP 02 2021**

**OWRD**



**7. Other conditions required by permit, permit amendment final order, or extension final order:**

- a. Was the water user required to restore the riparian area if it was disturbed? **YES**
- b. Other conditions? **YES**

If "YES" to any of the above, identify the condition and describe the water user's actions to comply with the condition(s):

**7.a. Riparian disturbance is minimized to intake hose entry to water.**  
**7.b. The use of water under this right is subject to the terms and conditions of Contract ID # 373, or a satisfactory replacement, between LOWCD and the permittee.**

**SECTION 6  
ATTACHMENTS**

Provide a list of any additional documents you are attaching to this report:

ATTACHMENT NAME	DESCRIPTION
<b>ODFW Letter</b>	<b>Fish Screen sign off</b>
<b>CBU Map</b>	<b>Final Proof Survey</b>

**RECEIVED**

**AUG 13 2021**

**OWRD**

**RECEIVED**

**SEP 02 2021**

**OWRD**

## SECTION 7

### CLAIM OF BENEFICIAL USE MAP

The Claim of Beneficial Use Map must be submitted with this claim. Claims submitted without the Claim of Beneficial Use map will be returned. The map shall be submitted on poly film at a scale of 1" = 1320 feet, 1" = 400 feet, or the original full-size scale of the county assessor map for the location.

Provide a general description of the survey method used to prepare the map. Examples of possible methods include, but are not limited to, a traverse survey, GPS, or the use of aerial photos. If the basis of the survey is an aerial photo, provide the source, date, series and the aerial photo identification number.

A Garmin Rino 650, handheld, GPS was used to locate coordinates of pertinent features. Along with Douglas County GIS using 2019 ultra-high definition aerials.

RECEIVED

SEP 02 2021

#### Map Checklist

OWRD

RECEIVED

AUG 13 2021

Please be sure that the map you submit includes ALL the items listed below.

(Reminder: Incomplete maps and/or claims may be returned.)

OWRD

- Map on polyester film.
- Appropriate scale (1" = 400 feet, 1" = 1320 feet, or the original full-size scale of the county assessor map)
- Township, Range, Section, Donation Land Claims, and Government Lots
- If irrigation, number of acres irrigated within each projected Donation Land Claims, Government Lots, Quarter-Quarters
- Locations of fish screens and/or fish by-pass devices in relationship to point of diversion
- Locations of meters and/or measuring devices in relationship to point of diversion
- Conveyance structures illustrated (pumps, reservoirs, pipelines, ditches, etc.)
- Point(s) of diversion or appropriation (illustrated and coordinates)
- Tax lot boundaries and numbers
- Source illustrated if surface water
- Disclaimer ("This map is not intended to provide legal dimensions or locations of property ownership lines")
- Application and permit number or transfer number
- North arrow
- Legend
- CWRE stamp and signature





# Oregon

Kate Brown, Governor

## Department of Fish and Wildlife

Rogue Watershed District Office

1495 E Gregory Rd

Central Point, OR 97502-9430

(541) 826-8774

Fax: (541) 826-8776

www.myodfw.com

February 27, 2020



Azalea Rojo, LLC  
PO Box 806  
Winchester, OR 97495

To Whom It May Concern,

Regarding OWRD water right permits S-54984, S-54990 & S-55021 (applications S-88143, S-88144 & S-88208), ODFW is satisfied that the condition for fish screening at the point of re-diversion has been met, and has determined that a fish passage device is not required.

Sincerely,

Rich Kilbane  
SW Field Coordinator  
Fish Screening and Passage Program

(541) 826-8774 ext. 243

RECEIVED

AUG 13 2021

OWRD

RECEIVED

SEP 02 2021

OWRD

Cc: Kim Grigsby





1997

1997

1997



1997

1997

1997

1997

1997

1997

1997



# CLAIM OF BENEFICIAL USE MAP

FOR: HAROLD ANDERSON, MARK CONKLIN  
& KELLY O'BRIEN

BY: NATHAN REED, PE, CWRE  
T28S, R6W, W.M. SECTION 19 GLOT 1  
APPLICATION NO. S-88312  
PERMIT NO. S-55044



SCALE: 1" = 1320'

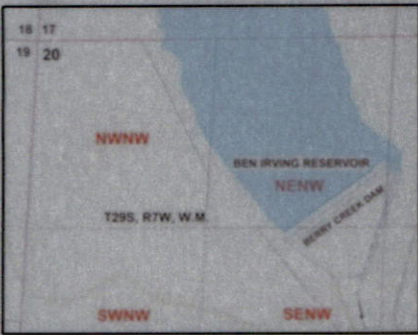

DATE SURVEYED: MAY 17, 2021

## Legend

- Stream
- Flow arrow
- POD
- PUMP
- Pipeline
- Meter
- Structures
- Gov Lot
- DLC
- Section
- Quarter
- Sixteenth
- Parcels

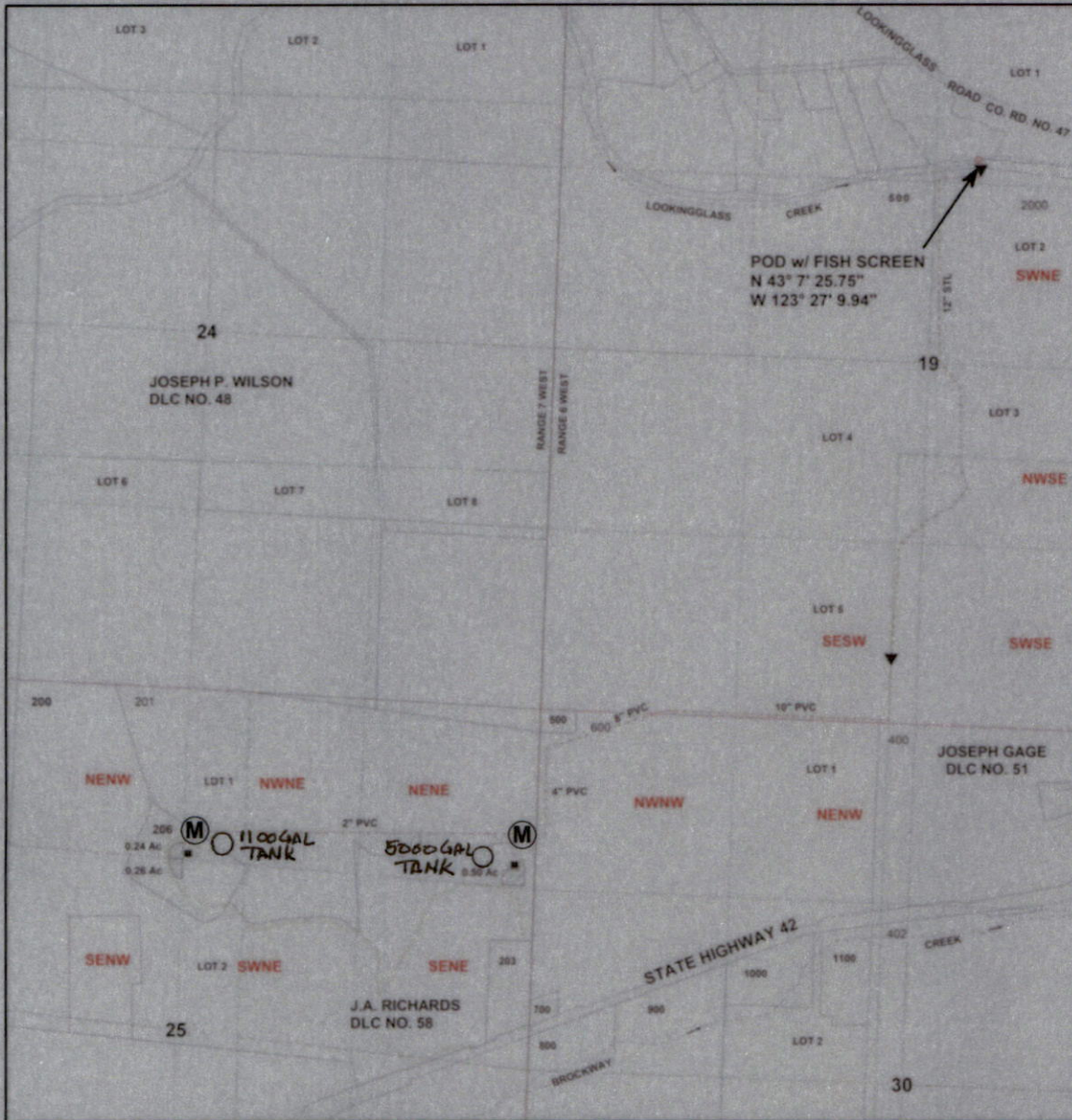

POD IS LOCATED 1455 FEET NORTH AND 451 FEET EAST FROM THE C1/4 CORNER, SECTION 19 AS PROJECTED IN GLOT 1

RECEIVED

SEP 02 2021

OWRD

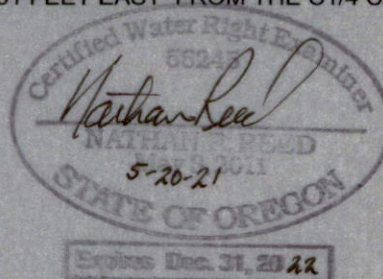

MAP PREPARED FOR:  
MARK CONKLIN  
611 QUARTER HORSE LN  
WINSTON, OR 97496

RECEIVED

AUG 13 2021

OWRD

THE PURPOSE OF THIS MAP IS TO IDENTIFY THE LOCATION OF THE WATER RIGHT. IT IS NOT INTENDED TO PROVIDE INFORMATION RELATIVE TO THE LOCATION OF PROPERTY OWNERSHIP BOUNDARY LINES.

MAP PREPARED BY:  
NATHAN R. REED, PE, CWRE  
157 WEST BODIE STREET  
ROSEBURG, OR 97471