

926-3184

See certificate of death in file
Deceased
↓

Name Lucille Leedy & Linda I. Ayres
By _____
Address Rt. 1, Box 435
Albany, Oregon 97321

Application No. G **G 5544**
Permit No. G **G 4926**
Certificate No. **43845**

FEES PAID		
Date	Amount	Receipt No.
6-9-71	44.35	23947
11-23-71	1.00	To App # 32552
7-7-76	\$1 Cert. Fee	54218

Stream Index, Page No. **2-123**

No Logs Who-When?

FEES REFUNDED		
Date	Amount	Check No.
12-10-71	\$14.50	4499

Date filed June 9, 1971
Priority June 9, 1971
Action suspended until _____
Return to applicant _____
Date of approval November 23, 1971

ASSIGNMENTS

Date	To Whom	Address	Volume	Page

CONSTRUCTION

Date for beginning November 23, 1972
Date for completion October 1, 1973
Extended to _____
Date for application of water October 1, 1974
Extended to _____

REMARKS

1.10 cfs from two wells being 0.72 cfs from Well No. 1 and
0.38 cfs from Well No. 2 for irrigation of 57.5 acres from
Well No. 1 and 30.7 acres from Well No. 2.

NOV 27 1972 CARD FOR A

remd cd sent 6-23-76

PROSECUTION OF WORK

Form "A" filed January 10, 1973
Form "B" filed January 10, 1973
Form "C" filed January 10, 1973

FINAL PROOF

Blank mailed MAY 21 1976
Proof received _____
Date certificate issued OCT 18 1976

319

Form C

IMPORTANT—This form is a notice to the State Engineer that permittee is ready to make final proof to the extent to which the water has actually been applied to the intended use under the terms of the permit. Permittee is cautioned that Certificate of Water Right will be issued based on the extent of the quantity and use as determined by the final proof inspection and survey which will be made in response to the filing of this Form C.

NOTE: In the case of an irrigation permit, this Form C should not be mailed to the State Engineer until all of the land described in the permit, which it is intended to irrigate under this permit at any time, has actually been irrigated. Fill out, detach and mail to the State Engineer, Salem, Oregon 97310, when all of the water has been applied.

Application No. G-5544
32552

NOTICE OF COMPLETE APPLICATION OF WATER TO A BENEFICIAL USE

I, Lucille Leedy & Linda Ayres, the holder of Permit No. G-4926
25884 to appropriate the public waters of the state of Oregon, completely applied the waters to a beneficial use in accordance with the terms of said permit, on the 29th day of June, 1971.

Remarks: _____

IN WITNESS WHEREOF, I have hereunto set my hand this 8th day of Jan., 1973

Lucille Leedy & Linda Ayres (Signature of Applicant) 3085 S.E. Grand Prairie, Albany, Ore-97321 (Address)

Form B

Application No. G-5544
32552

NOTICE OF COMPLETION OF CONSTRUCTION

I, Lucille Leedy & Linda Ayres, the holder of Permit No. G-4926
25884 to appropriate the public waters of the state of Oregon, completed the construction of the works described therein on the 23rd day of February, 1971.

Remarks: _____

If the works have less capacity than described in the permit, or you have definitely abandoned part of the proposed development, you should so state in order that our records may not be unnecessarily encumbered.

IN WITNESS WHEREOF, I have hereunto set my hand this 8th day of Jan., 1973

Lucille Leedy (Signature of Applicant) 3085 S.E. Grand Prairie - Albany, Ore. (Address)

Fill out, detach and mail to the State Engineer, Salem, Oregon 97310, when construction work is completed.

Form A

Application No. G-5544

NOTICE OF BEGINNING OF CONSTRUCTION

I, Lucille Leedy & Linda Ayres, the holder of Permit No. G-4926 to appropriate the public waters of the state of Oregon, began the actual construction of the works described therein on the 17th day of February, 1971.

Remarks: _____

The appropriator should state the manner of beginning construction work, number of men employed, the amount of work completed up to the date of this statement, and any additional information which may tend to show the beginning of work in good faith.

IN WITNESS WHEREOF, I have hereunto set my hand this 8th day of Jan, 1973

Lucille Leedy & Linda Ayres (Signature of Applicant) 3085 S.E. Grand Prairie, Albany, Ore (Address)
97321

Fill out, detach and mail to the State Engineer, Salem, Oregon 97310, when construction work is begun.

RECEIVED
JAN 10 1973
STATE ENGINEER
SALEM, OREGON

OK

OK

OK

STATE OF OREGON

COUNTY OF LANE

CERTIFICATE OF WATER RIGHT

This Is to Certify, That LUCILLE LEEDY

of 3085 SE Grand Prairie, Albany, State of Oregon, 97321, has made proof to the satisfaction of the Water Resources Director, of a right to the use of the waters of two wells

a tributary of Willamette River for the purpose of irrigation of 76.7 acres

under Permit No. G-4926 and that said right to the use of said waters has been perfected in accordance with the laws of Oregon; that the priority of the right hereby confirmed dates from June 9, 1971 that the amount of water to which such right is entitled and hereby confirmed, for the purposes aforesaid, is limited to an amount actually beneficially used for said purposes, and shall not exceed 0.96 cubic foot per second, being 0.58 c.f.s. from Well No. 1 and 0.38 c.f.s. from Well No. 2

or its equivalent in case of rotation, measured at the point of diversion from the stream. The point of diversion is located in the No. 1-SE $\frac{1}{4}$ SE $\frac{1}{4}$, Section 20; No. 2-Lot 11 (SW $\frac{1}{4}$ SW $\frac{1}{4}$), Section 21, T. 15 S., R. 4 W., W. M., No. 1-630 feet South and 2130 feet West; No. 2-530 feet South and 690 feet West; both from the NE Corner, Lot 11 (SW $\frac{1}{4}$ SW $\frac{1}{4}$), Section 21.

The amount of water used for irrigation, together with the amount secured under any other right existing for the same lands, shall be limited to one-eightieth of one cubic foot per second per acre, or its equivalent for each acre irrigated and shall be further limited to a diversion of not to exceed 2 $\frac{1}{2}$ acre feet per acre for each acre irrigated during the irrigation season of each year;

and shall conform to such reasonable rotation system as may be ordered by the proper state officer.

A description of the place of use under the right hereby confirmed, and to which such right is appurtenant, is as follows:

Well No. 1
16.3 acres Lot 4 (NE $\frac{1}{4}$ SE $\frac{1}{4}$)
20.9 acres SE $\frac{1}{4}$ SE $\frac{1}{4}$
Section 20

1.5 acres Lot 11 (NW $\frac{1}{4}$ SW $\frac{1}{4}$)
7.3 acres Lot 11 (SW $\frac{1}{4}$ SW $\frac{1}{4}$)
Section 21
T. 15 S., R. 4 W., W. M.

Well No. 2
6.8 acres SE $\frac{1}{4}$ SE $\frac{1}{4}$
Section 20

10.2 acres Lot 10 (NE $\frac{1}{4}$ SW $\frac{1}{4}$)
4.4 acres Lot 11 (NW $\frac{1}{4}$ SW $\frac{1}{4}$)
9.3 acres Lot 11 (SW $\frac{1}{4}$ SW $\frac{1}{4}$)
Section 21
T. 15 S., R. 4 W., W. M.

The right to the use of the water for the purposes aforesaid is restricted to the lands or place of use herein described, and is subject to the existing minimum flow policies established by the Water Policy Review Board.

WITNESS the signature of the Water Resources Director, affixed

this date. October 18, 1976

James E. Sexson
Water Resources Director

STATE OF OREGON

COUNTY OF LANE

CERTIFICATE OF WATER RIGHT

This Is to Certify, That LUCILLE LEEDY

of 3085 SE Grand Prairie, Albany, State of Oregon, 97321, has made proof to the satisfaction of the Water Resources Director, of a right to the use of the waters of two wells

a tributary of Willamette River for the purpose of irrigation of 76.7 acres

under Permit No. G-4926 and that said right to the use of said waters has been perfected in accordance with the laws of Oregon; that the priority of the right hereby confirmed dates from June 9, 1971 that the amount of water to which such right is entitled and hereby confirmed, for the purposes aforesaid, is limited to an amount actually beneficially used for said purposes, and shall not exceed 0.96 cubic foot per second, being 0.58 c.f.s. from Well No. 1 and 0.38 c.f.s. from Well No. 2

or its equivalent in case of rotation, measured at the point of diversion from the stream. The point of diversion is located in the No. 1-SE 1/4 SE 1/4, Section 20; No. 2-Lot 11 (SW 1/4 SW 1/4), Section 21, T. 15 S., R. 4 W., W. M., No. 1-630 feet South and 2130 feet West; No. 2-530 feet South and 690 feet West; both from the NE Corner, Lot 11 (SW 1/4 SW 1/4), Section 21.

The amount of water used for irrigation, together with the amount secured under any other right existing for the same lands, shall be limited to one-eightieth of one cubic foot per second per acre, or its equivalent for each acre irrigated and shall be further limited to a diversion of not to exceed 2 1/2 acre feet per acre for each acre irrigated during the irrigation season of each year;

and shall conform to such reasonable rotation system as may be ordered by the proper state officer.

A description of the place of use under the right hereby confirmed, and to which such right is appurtenant, is as follows:

Well No. 1
16.3 acres Lot 4 (NE 1/4 SE 1/4)
20.9 acres SE 1/4 SE 1/4
Section 20

1.5 acres Lot 11 (NW 1/4 SW 1/4)
7.3 acres Lot 11 (SW 1/4 SW 1/4)
Section 21
T. 15 S., R. 4 W., W. M.

Well No. 2
6.8 acres SE 1/4 SE 1/4
Section 20

10.2 acres Lot 10 (NE 1/4 SW 1/4)
4.4 acres Lot 11 (NW 1/4 SW 1/4)
9.3 acres Lot 11 (SW 1/4 SW 1/4)
Section 21
T. 15 S., R. 4 W., W. M.

The right to the use of the water for the purposes aforesaid is restricted to the lands or place of use herein described., and is subject to the existing minimum flow policies established by the Water Policy Review Board.

WITNESS the signature of the Water Resources Director, affixed

this date. October 18, 1976

James E. Sexson
Water Resources Director

4 08

T.15S.R.4W.W.M.

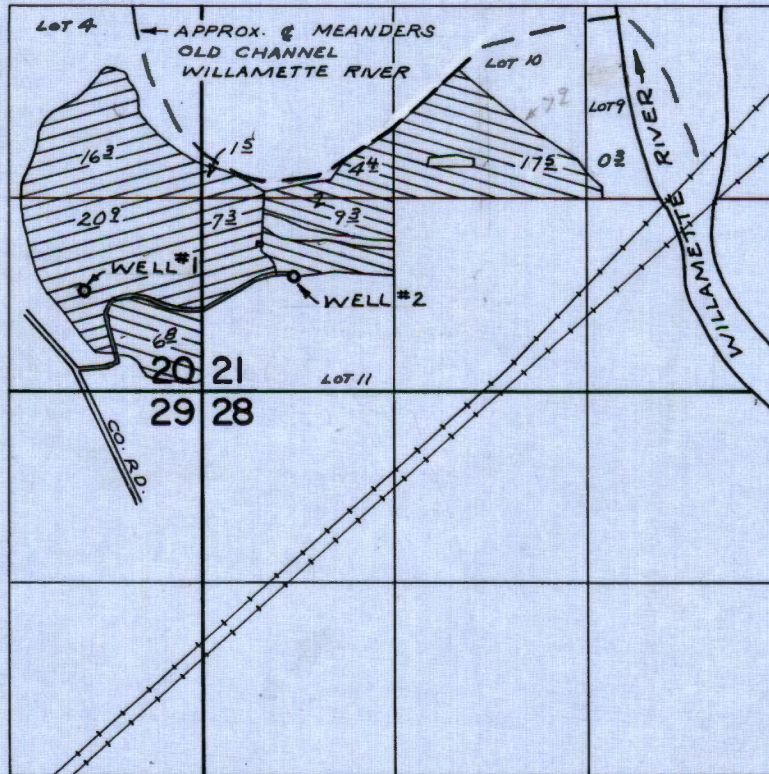

WELLS LOC: #1- 630'S. & 2130'W ; #2- 530'S & 670' W., BOTH FROM N.E. COR. LOT 11 (SW 1/4 SW 1/4) SEC. 21

FINAL PROOF SURVEY UNDER

Application No. G-5544 Permit No. G-4926
IN NAME OF

LUCILLE LEEDY & LINDA I. AYRES

Surveyed MAY 28, 1974, by R. MUCKEN

June 22, 1992

Taylor & Lucille Leedy
95059 Ayres Lane
Junction City OR 97448

John Perdue
29496 Dane Lane
Junction City OR 97448

USER-ID: 9420

Dear Leedy's and Mr. Perdue:

With regard to the pump test requirements for the following well and its associated water right:

POD-ID	Well	Application	Permit	Certificate	Status
20301	Well 1	G-5544	G-4926	43845	Approved

The Water Resources Department has reviewed and accepted the pump test results you submitted. The Department requires no further testing of this well at this time. However, you will be required to submit a static water level measurement of the well on the ten-year anniversary of the test you conducted.

We appreciate your cooperation in this program. If you have any questions, please contact Sam Allison or Bill Ferber at the address below or by calling 378-8455.

Sincerely,



For FRED LISSNER, Manager
Groundwater/Hydrology Section

cc: Water Rights Section



3085 S.E. Grand Prairie Rd
Albany, Or
Aug. 18, 1976
File # Y-5544

Mr. Thomas Shook
Salem, Or

Dear Mr. Shook:

Referring to you to your letter of July 26th -
Please find enclosed a copy of my
mother's death certificate -

The property was deeded to her children
and recorded in Lane Co. on Dec. 30, 1971 and
Jan. 27, 1972 -

My part of this property was also put in
my husband's name, Taylor L. Leedy on July 25,
1973.

Hope this will take care of this matter -

Sincerely,
(Mrs.) Lucille Ayres Leedy

RECEIVED

AUG 19 1976

WATER RESOURCES DEPT
SALEM, OREGON

STATE OF OREGON

COUNTY OF LANE

Proof of Appropriation of Water

LUCILLE LEEDY AND ~~LINDA I. AYRES~~

of 3085 SE Grand Prairie, Albany, State of Oregon, 97321,
has applied beneficially the waters of

two wells

a tributary of Willamette River for the purpose of
irrigation of 76.7 acres

under Permit No. G-4926 and that the use of said waters has been completed under the
terms of said permit; that the priority of the right dates from

June 9, 1971
that the amount of water for the purposes aforesaid, has been actually beneficially used in the
amount of

0.96 cubic foot per second, being 0.58 c.f.s. from Well No. 1 and 0.38 c.f.s.
from Well No. 2

or its equivalent in case of rotation, measured at the point of diversion from the stream.
The point of diversion is located in the No. 1-SE $\frac{1}{4}$ SE $\frac{1}{4}$, Section 20; No. 2-Lot 11 (SW $\frac{1}{4}$ SW $\frac{1}{4}$),
Section 21, T. 15 S., R. 4 W., W. M., No. 1-630 feet South and 2130 feet West;
No. 2-530 feet South and 690 feet West; both from the NE Corner, Lot 11 (SW $\frac{1}{4}$ SW $\frac{1}{4}$),
Section 21.

The amount of water used for irrigation, together with the amount secured under any other
right existing for the same lands, shall be limited to one-eightieth of one cubic foot per second
per acre, or its equivalent for each acre irrigated and shall be further limited to
a diversion of not to exceed 2 $\frac{1}{2}$ acre feet per acre for each acre irrigated during
the irrigation season of each year;

and shall
conform to such reasonable rotation system as may be ordered by the proper state officer.

A description of the place of use under the right, and to which such right is appurtenant, is
as follows:

Well No. 1
16.3 acres Lot 4 (NE $\frac{1}{4}$ SE $\frac{1}{4}$)
20.9 acres SE $\frac{1}{4}$ SE $\frac{1}{4}$
Section 20
1.5 acres Lot 11 (NW $\frac{1}{4}$ SW $\frac{1}{4}$)
7.3 acres Lot 11 (SW $\frac{1}{4}$ SW $\frac{1}{4}$)
Section 21
T. 15 S., R. 4 W., W. M.

Well No. 2
6.8 acres SE $\frac{1}{4}$ SE $\frac{1}{4}$
Section 20
10.2 acres Lot 10 (NE $\frac{1}{4}$ SW $\frac{1}{4}$)
4.4 acres Lot 11 (NW $\frac{1}{4}$ SW $\frac{1}{4}$)
9.3 acres Lot 11 (SW $\frac{1}{4}$ SW $\frac{1}{4}$)
Section 21
T. 15 S., R. 4 W., W. M.

I have read the above and foregoing proof of appropriation of water; I know the contents
thereof, and that the facts therein stated are true.

IN WITNESS WHEREOF, I have hereunto set my hand this July day of 7th of July

1976

Lucille Leedy

378-3066

File G-5544

July 26, 1976

Lucille Leedy
3085 S.E. Grand Prairie
Albany, OR 97321

Dear Ms. Leedy,

Thank you for bringing the proof of appropriation of water form in connection with permit G-4926 to our office. We also have the \$2.00 certificate recording fee and our receipt numbered 54218 was handed to you.

I apologize for not having brought this to your attention when you were in the office, but it is my understanding that Linda I. Ayres has passed away, therefore, it will be necessary for you to submit a statement to this effect.

If the property was held in joint tenancy, please advise us and we will be able to change our records accordingly. If not, the personal representative of the Ayres estate must assign a portion of the permit to you. We will send you the necessary forms to do this upon your request.

Further action will be held on this file for a reasonable length of time pending your reply.

Sincerely,

Thomas E. Shook
Water Rights Engineer

TES:jt

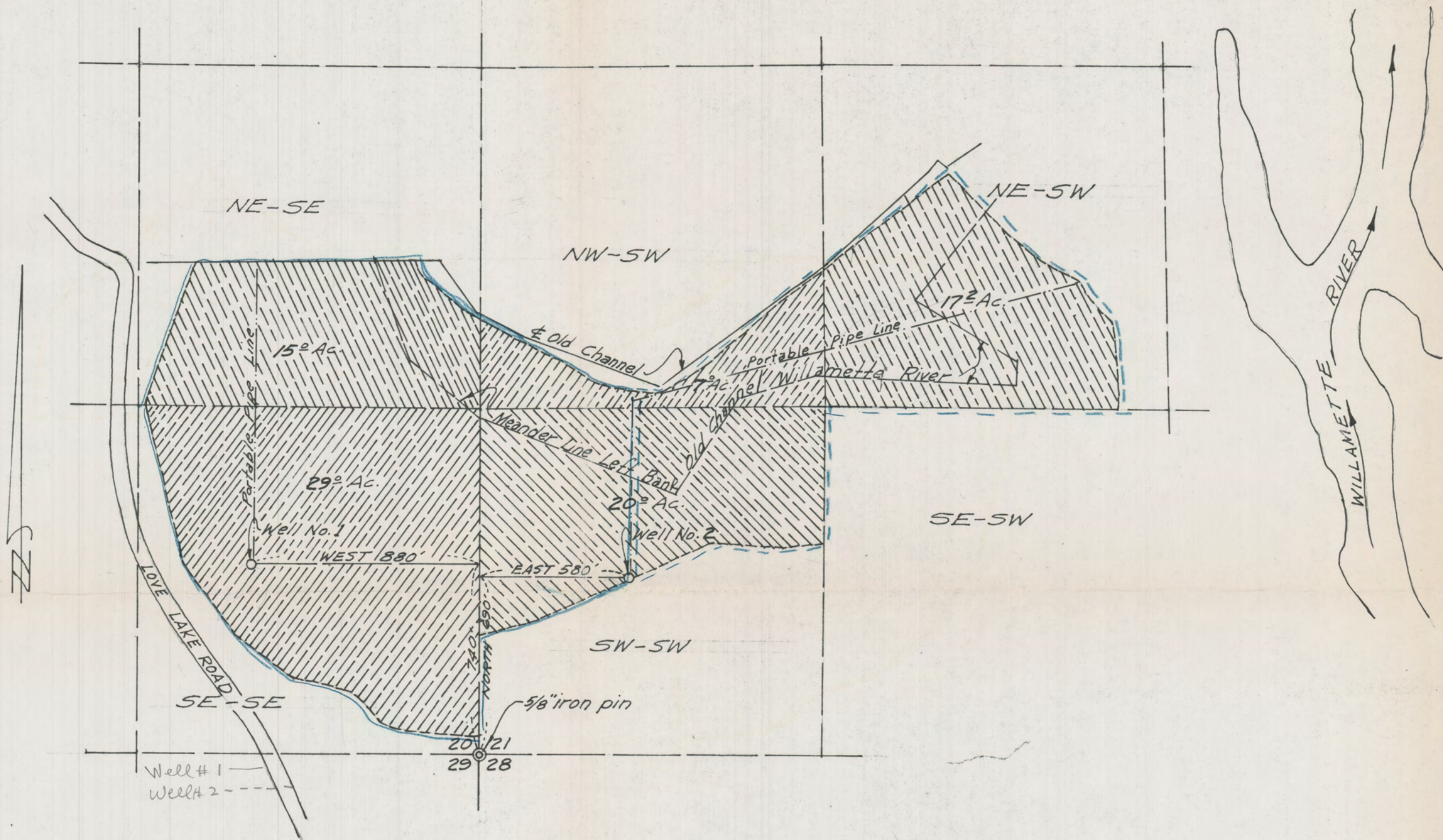

WATER RIGHT MAP
 FOR
 LUCILLE LEEDY & LINDA I. AYRES
 SEC. 20 & 21 - T15S - R4W - W.M.
 by
 Stephen H. Ford & Associates
 405 Tiffany Bld. - Eugene, Ore.
 Scale: 1" = 400' May 18, 1971

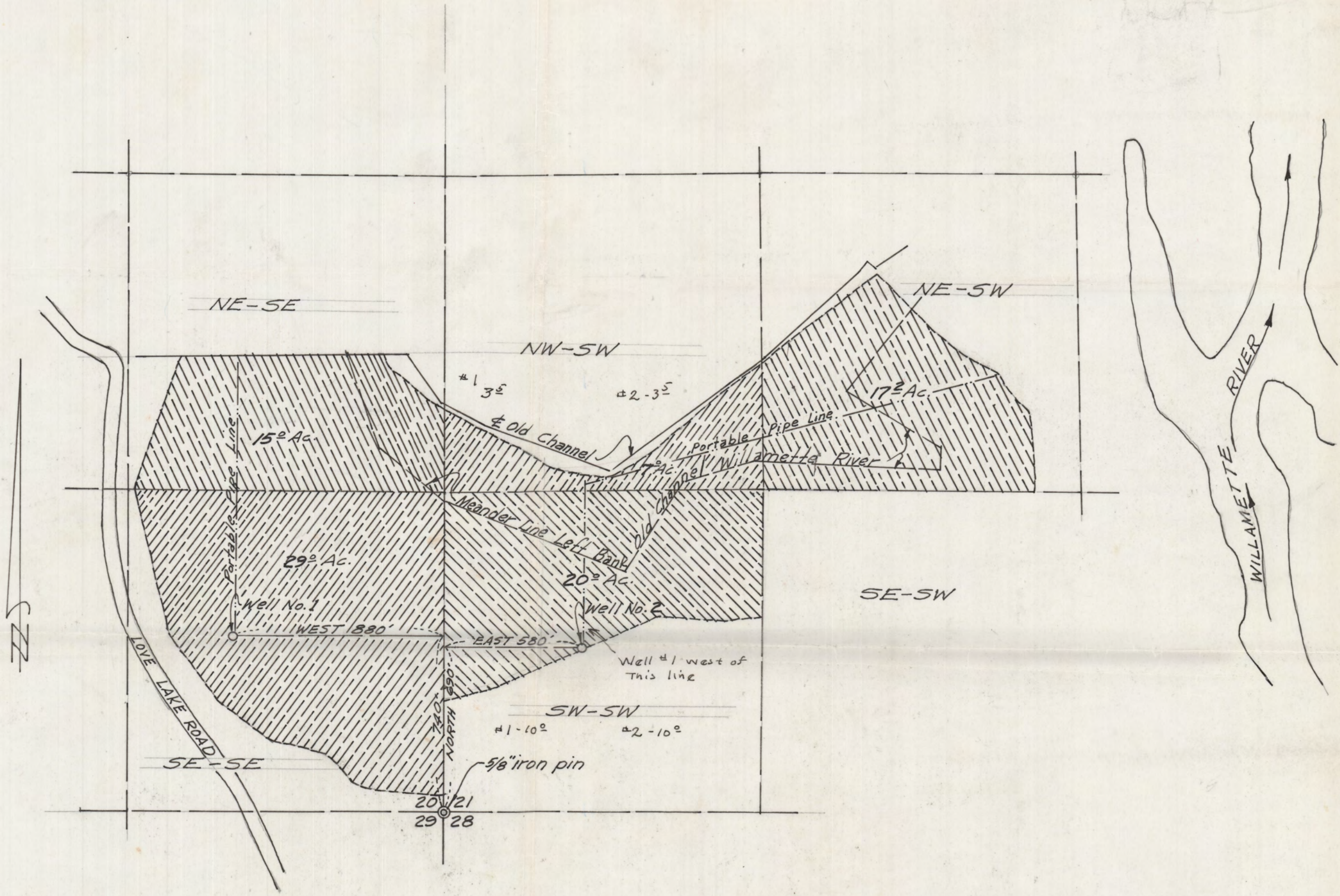

WATER RIGHT MAP
 FOR
LUCILLE LEEDY & LINDA I. AYRES
 SEC. 20 & 21 - T15S - R4W - W.M.
 by
 Stephen H. Ford & Associates
 405 Tiffany Bld. - Eugene, Ore.
 Scale: 1" = 400' May 18, 1971

Application No. 65544
 Permit No. G-4926

Handwritten notes:
 all notified
 all times

check this whole thing closely.

DFM-LU-29 F1974-F
S-28-74
R.G.M.
995-6837

Abstract of Permit No. G-4926

Application No. G-5544

Certificate No.

Name **Lucille Leedy and Linda L. Ayres**
 Address **Rt. 1, Box 435 3085 SE Grand Prairie Albany, Oregon 97321**
 Source of water supply **Two wells** **TRIBS. WILLAMETTE RIVER**
 Use **Irrigation** **of 76 1/2 AC**
 Point of diversion **#1 - 740' N. & 880' W.; #2 - 690' N. & 580' E. from the SW corner of Sec. 21; being within, #1 - SE 1/4 SE 1/4 Sec. 20; #2 -**
 Number of acres **Lot 11 (SW 1/4 SW 1/4) Sec. 21, T. 15 S., R. 4 W., W.M., in the county of Lane -**
 Well #1 - **57.5**
 Well #2 - **30.7**
 #1 - 630' S & 2130' W; #2 - 530' S & 690' W, BOTH FROM N.E. COR., LOT 11 (SW 1/4 SW 1/4) SEC. 21

VICTOR FARMS
HEFFNER, HARRISBURG
PLACE
6-2587
6-4151
6-2719
6-459
6-4160
6-2049

DESCRIPTION OF LAND TO BE IRRIGATED OR PLACE OF USE

TWP	RNG	SEC	DESCRIPTION	FOUND		ALLOW	
				WELL #1	WELL #2	WELL #1	WELL #2
15S	4W	20	LOT 4 (NE 1/4 SE 1/4) - SE 1/4 SE 1/4 -	16 3/4	-	16 3/4	-
		21	LOT 9 (NW 1/4 SE 1/4) -	20 1/2	6 1/2	20 1/2	6 1/2
			LOT 10 (NE 1/4 SW 1/4)	17 1/2	-	-	10 1/2
			LOT 11 (NW 1/4 SW 1/4)	15	4 1/4	15	4 1/4
			LOT 11 (SW 1/4 SW 1/4)	7 3/4	9 3/4	7 3/4	9 3/4
				46 0	38 3/4	46 0	30 3/4

Priority date **June 9, 1971**

Amount of water **1.10 c.f.s., being 0.72 c.f.s. from Well #1 & 0.38 c.f.s. from Well #2**

Time limit to begin construction **November 23, 1972**

Time limit to complete construction **10-1-73** extended to

extended to

Time limit to completely apply water **10-1-74** extended to

extended to

Remarks: **This appropriation shall be limited to 1/80 of one cubic foot per second or its equivalent for each acre irrigated and shall be further limited to a diversion of not to exceed 2 1/2 acre feet per acre for each acre irrigated during the irrigation season of each year; and shall be subject to such reasonable rotation system as may be ordered by the proper state officer.**

Basin 2, Vol. _____

INFO: Victor Heffner. Rt 1, Box 196, Hambling who has leased place 6 yrs.

Most land in irrigation except for some small sloughs.



Division of land in from wells is not quite as equal. Shaded separator of sources on photo. P.T.S.

Well #1 said drilled in 1968 & #2 in 1971.

Surveyed boundary of E. field on 1974-F.

There is approx 5 acres E. of area surveyed which (Heffner may own this year. Did not include this because it is inside the area filed on.

DESCRIPTION OF LAND TO BE IRRIGATED OR PLACE OF USE

1		WELL #1	8" CASING, 30' DEEP, S.W.L. 10'
6		PUMP -	CARVER DD. CENTR. 4" X 5"
		MOTOR -	25HP @ 3600 R.P.M
		WELL #2	8" CASING, 30' DEEP, S.W.L. 10'
		PUMP -	CORNELL DD. CENTR. 4" X 5"
		MOTOR -	GE 25HP @ 3530 RPM
		PIPE -	PLENTY of 5" & 6" ALUM. MAIN & 3" LATERAL
		HDS. -	160 RAIN TROLL 200'S 3/16 X 0
			80 MAX. FROM EACH WELL
		CROP -	ROW CROPS
		LIFT -	0 TO -10'

TIE - DFM-11J-29 & 1974 - F

5-28-74
F.E.

R.G. Mucken

1974-1975
 1975-1976
 1976-1977
 1977-1978
 1978-1979
 1979-1980
 1980-1981
 1981-1982
 1982-1983
 1983-1984
 1984-1985
 1985-1986
 1986-1987
 1987-1988
 1988-1989
 1989-1990
 1990-1991
 1991-1992
 1992-1993
 1993-1994
 1994-1995
 1995-1996
 1996-1997
 1997-1998
 1998-1999
 1999-2000
 2000-2001
 2001-2002
 2002-2003
 2003-2004
 2004-2005
 2005-2006
 2006-2007
 2007-2008
 2008-2009
 2009-2010
 2010-2011
 2011-2012
 2012-2013
 2013-2014
 2014-2015
 2015-2016
 2016-2017
 2017-2018
 2018-2019
 2019-2020
 2020-2021
 2021-2022
 2022-2023
 2023-2024
 2024-2025

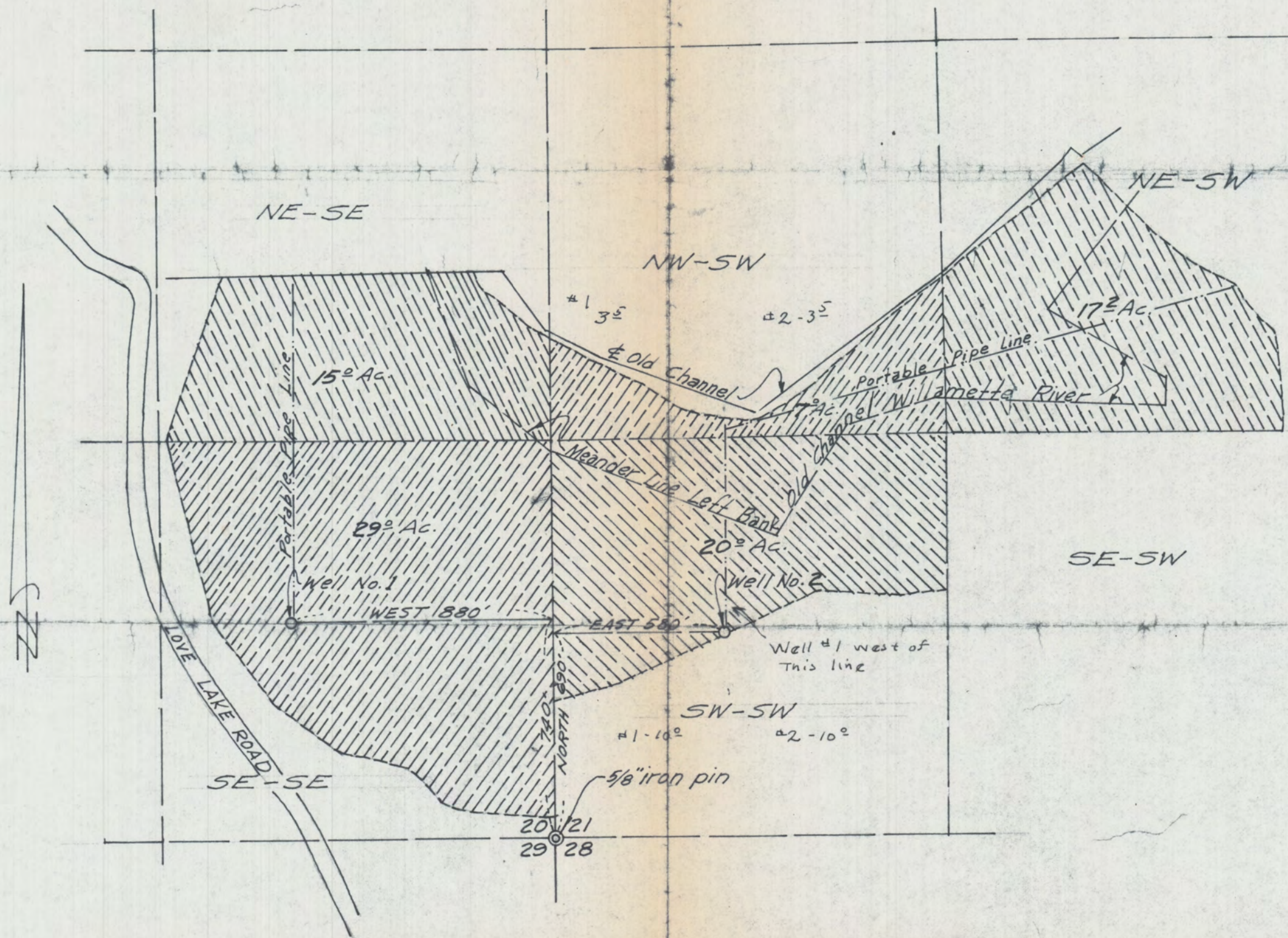

WATER RIGHT MAP
 FOR
 LUCILLE LEEDY & LINDA I. A.
 SEC. 20 & 21 - T15S - R4W - W.M.
 by
 Stephen H. Ford & Associates
 405 Tiffany Bld. - Eugene, Ore.
 Scale: 1" = 400' May 18, 1971

Application No. 65544
 Permit No. G-4926

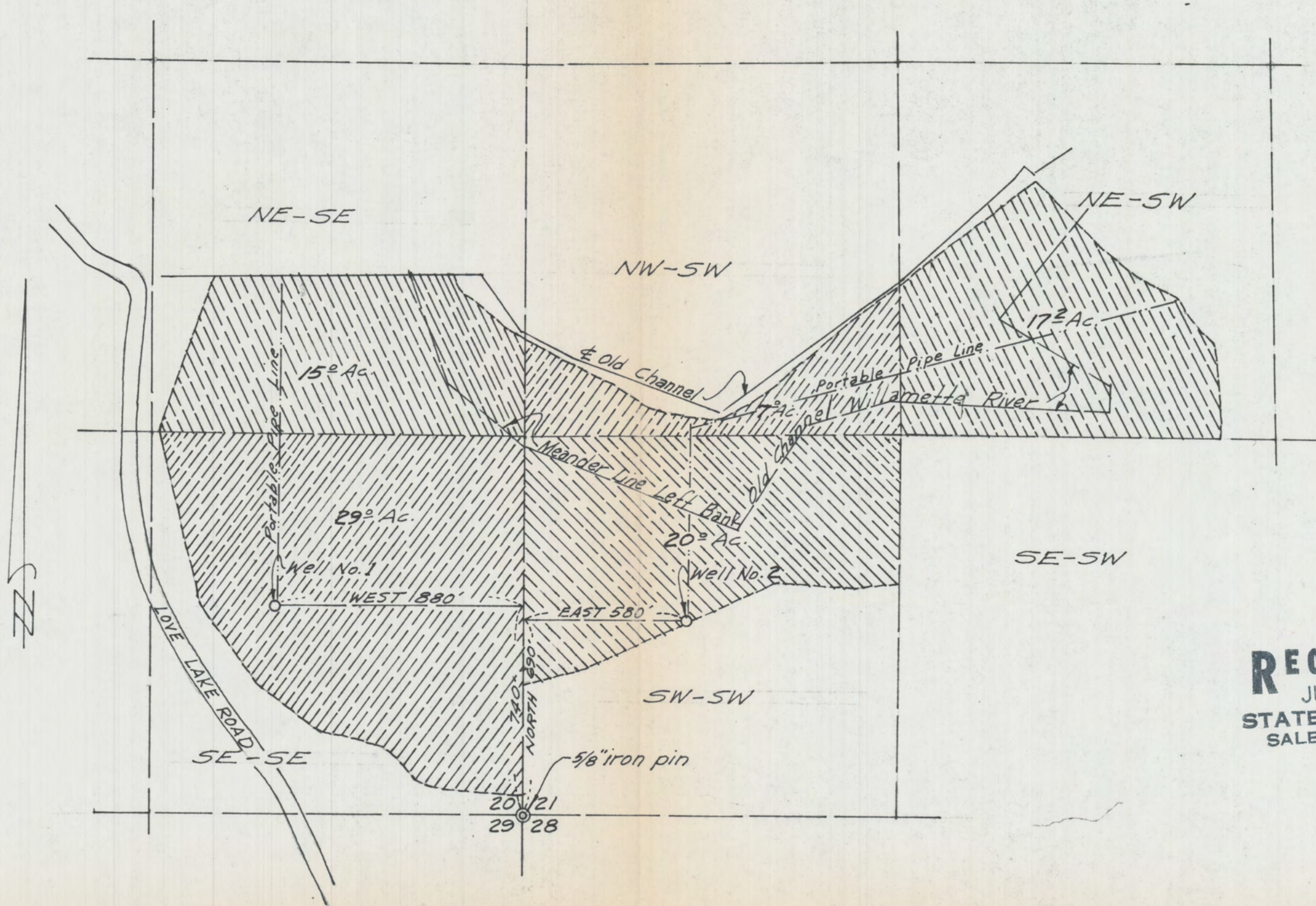

RECEIVED
 JUN 3 1971
 STATE ENGINEER
 SALEM OREGON

WATER RIGHT MAP
 FOR
 LUCILLE LEEDY & LINDA I. AYRE
 SEC. 20 & 21 - T15S - R4W - W.M.
 by
 Stephen H. Ford & Associates
 405 Tiffany Bld. - Eugene, Ore.
 Scale: 1" = 400' May 18, 1971

Application No. G 5549
Permit No. G-4926

Job No. 911.5

Ph. 1, Box 435
Albany, Or 97321
June 1, 1971

Mr. Chris Wheeler
State Engineer
Salem, Oregon

RECEIVED
JUN 8 1971
STATE ENGINEER
SALEM, OREGON

Dear Mr. Wheeler

Please find enclosed an application
for a permit for a well and maps.

Sincerely,
(Mrs.) Lucille Leedy

Application No. 65544
Permit No.

A F F I D A V I T

STATE OF OREGON)
) ss.
County of _____)

I, Linda I. Ayres, being first duly sworn, depose and say that I am the owner of the water right for the use of not to exceed 0.4 cubic foot per second of the water of two branches of Lancaster Slough for the irrigation of 13.1 acres in Lot 4 (NE $\frac{1}{4}$ SE $\frac{1}{4}$), 20.2 acres in the SE $\frac{1}{4}$ SE $\frac{1}{4}$, Section 20, 12.9 acres in Lot 10 (NE $\frac{1}{4}$ SW $\frac{1}{4}$), 5.1 acres in Lot 11 (NW $\frac{1}{4}$ SW $\frac{1}{4}$), and 8.6 acres in Lot 11 (SW $\frac{1}{4}$ SW $\frac{1}{4}$), Section 21, Township 15 South, Range 4 West, W.M., under a priority date of January 9, 1959, as evidenced by the certificate recorded at page 36464, Volume 28, State Record of Water Right Certificates, and to lands to which it is appurtenant; that I have abandoned any and all interest in and to said water right and request the same be canceled.

IN WITNESS WHEREOF, I have hereunto set my hand this _____ day of _____, 197__.

Subscribed and sworn to before me this _____ day of _____, 197__.

NOTARY PUBLIC FOR OREGON

My Commission Expires

June 30, 1976

Water Resources Dept.

Salem, Or

Dear Sir:

Regarding the proof of appropriation
of water from in connection with my
permit No. G-4926.

I will come to Salem to
take care of this matter during
the week after the 5th of July.

Sincerely,
Lucille Leedy
File # G-5544

RECEIVED

JUL - 1 1976

WATER RESOURCES DEPT
SALEM, OREGON

**STATE
ENGINEER**

WATER RESOURCES DEPARTMENT

1178 CHEMEKETA STREET N.E. • SALEM, OREGON • 97310 • Phone 378-3739

January 15, 1973

File No. G-5544

Lucille Leedy & Linda I. Ayres
3085 S.E. Grand Prairie
Albany, OR 97321

Dear Madams:

This will acknowledge receipt of your notice to the effect that complete application of water has been made under permit No. G-4926.

Pursuant to your report and in line with the general practice of this office, a survey will be made at a later date.

After this survey, proof may be made and certificate issued covering the actual use of water as found by the engineer. In case of irrigation, any lands described in the permit that have not been irrigated will be automatically eliminated from the water right.

In the meantime, the permit which you hold will be valid evidence of the water right in question so long as you continue to use the water.

Very truly yours,

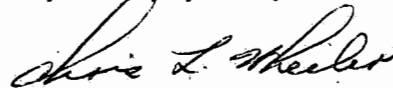

CHRIS L. WHEELER
State Engineer

Form 128
gkd

December 20, 1972

G-5544

Mrs. Lucille Leedy
3085 S.E. Grand Prairie
Albany, OR 97321

Dear Mrs. Leedy:

Acknowledged is your letter of December 7, 1972. I believe the card you make reference to in your letter is a post card mailed from this office reminding you that the time limit allowed to make a substantial beginning of construction under permit number G-4926 has expired as of November 23, 1972, and your notice of beginning of construction should be submitted. Permit number G-4926 describes the appropriation of 1.10 cubic feet per second of water from two wells, being 0.72 cubic foot per second from well #1 and 0.38 cubic foot per second from well #2 for the irrigation of 57.5 acres from well #1 and 30.7 acres from well #2.

A substantial beginning of construction in connection with this permit would be the construction of no less than one of the two wells described.

According to your letter, you have stated that the well was drilled on the day you received the post card. The post card was mailed from this office on November 27, 1972, which is after the time limit as described on the permit.

Unless we receive proof that a substantial beginning of construction was made in connection with this permit on or before November 23, 1972, the permit cannot remain in force and an application for a new permit must be submitted if water is to be used. I have enclosed for your use form A for reporting to us the date that construction had begun and also to what extent the work had been completed on or before November 23, 1972, if any.

If a new application must be submitted you may make reference to file number G-5544 to aid in the preparation of a new application.

Very truly yours,

VESTAL R. GARNER
Assistant

VRG:gkd
Enclosure

December 14, 1972

G-5544

Mrs. Lucille Leedy
3085 S.E. Grand Prairie
Gervais, OR 97026

Dear Mrs. Leedy:

Acknowledged is your letter of December 7, 1972. I believe the card you make reference to in your letter is a post card mailed from this office reminding you that the time limit allowed to make a substantial beginning of construction under permit number G-4926 has expired as of November 23, 1972, and your notice of beginning of construction should be submitted. Permit number G-4926 describes the appropriation of 1.10 cubic feet per second of water from two wells, being 0.72 cubic foot per second from well #1 and 0.38 cubic foot per second from well #2 for the irrigation of 57.5 acres from well #1 and 30.7 acres from well #2.

A substantial beginning of construction in connection with this permit would be the construction of no less than one of the two wells described.

According to your letter, you have stated that the well was drilled on the day you received the post card. The post card was mailed from this office on November 27, 1972, which is after the time limit as described on the permit.

Unless we receive proof that a substantial beginning of construction was made in connection with this permit on or before November 23, 1972, the permit cannot remain in force and an application for a new permit must be submitted if water is to be used. I have enclosed for your use form A for reporting to us the date that construction had begun and also to what extent the work had been completed on or before November 23, 1972, if any.

If a new application must be submitted you may make reference to file number G-5544 to aid in the preparation of a new application.

Very truly yours,

VESTAL R. GARNER
Assistant

VRG:gkd
Enclosure

#565

3085 S.E. Grand Prairie
Albany, Oregon
Dec. 7, 1972

RECEIVED
DEC 11 1972

STATE ENGINEER
SALEM, OREGON

State Engineer
Salem, Oregon
Dear Sir:

Regarding water right permit #G-4926, file # G-5544,
names: Lucille Leedy & Linda I. Ayres; old address Rt. 1,
Box 435.

I telephoned the Corvallis Drilling Co. who drilled the
well the day I received your post card. Their files were
at a different office but promised to send me the dates the
drilling was started on the well and the date of completion.
I will complete the forms as soon as I get this information,
and if I do not get it soon I will telephoned them again.

Yours truly,
Lucille Leedy
(Mrs.) Lucille Leedy

December 14, 1971

G-5544

Lucille Leedy & Linda I Ayres
Route 1, Box 435
Albany, Oregon 97321

G-5544, permit No. G-4926 with map
and Refund Check No. 4499 in the amount of \$14.50.

November 11, 1971

G-5544
32552

Mrs. Lucille Leedy
Route 1, Box 435
Albany, Oregon 97321

Dear Mrs. Leedy:

This will acknowledge the completed affidavit to clear our records regarding certificate No. 36464 so your application No. G-5544 will be for primary irrigation.

Your application No. G-5544 is in satisfactory form and will be included in the next group for issuance of a permit.

With my last letter I furnished a copy of a map with various tracts colored to agree with the explanation in the letter. You returned this map along with the affidavit but I am again returning it to you in case you would like to keep it for your records.

A certificate to cover the remaining right for the use of water from the slough following the cancelation of a portion requires a recording fee of \$1.00. You have a refund due for fees submitted in connection with application No. G-5544 and we will take the certificate recording fee from this. When the permit approving your application No. G-5544 is issued and sent to you we will also include a check refunding excess fees of \$14.50.

Very truly yours,

Trevor Jones
Assistant

TJ:ds
Enclosure

RECEIVED
NOV 4 1971
STATE ENGINEER
SALEM, OREGON

File No Y-5544
Y-4867
32552

Oct. 29, 1971

Dear Mr. Jones,

Enclosed please find the signed
affidavit which should enable your
department to issue the permit, application
Y-5544.

Sincerely,
(Mrs.) Lucille Leedy

October 22, 1971

G-5544
G-4867
32552

Mrs. Lucille Leedy
Route 1, Box 435
Albany, Oregon 97321

Dear Mrs. Leedy:

I am enclosing an affidavit to provide for cancellation of that part of the water right for Lancaster Slough for irrigation of the lands described in your application for a permit to irrigate from a well.

I find no record in correspondence and I am not sure if it was discussed with you but there is another point for consideration. The original right for Lancaster Slough did not include all the lands shown on the final proof survey map as the total claimed irrigated exceeded the limits of the permit. I am enclosing a print of the final proof survey map made in connection with permit 25884. The area colored blue was under the right but canceled when the permit to irrigate from two wells was obtained. The area colored green is described in the enclosed affidavit for cancelation of this part and is covered by the new application for use from two wells. The area colored yellow is that part of the original right which will remain after the cancelation being considered. The area colored red comprising 15.3 acres was not included in the certificate issued to Linda Ayres and there is no other right appurtenant to this. If the land is irrigated and the owner intends to continue irrigating it from the slough, an application for a permit can be filed and we could assist with this if no other land is to be added.

Transferring the place of use of part instead of canceling would not serve the same purpose as the existing right only provides for the appropriation of 0.305 cubic foot per second of water from the west branch of the slough and the normal limitation for irrigation of the 16.7 acres shown in yellow together with the 15.3 acres shown in red is 0.4 cubic foot per second of water.

Lucille Leedy

-2-

October 22, 1971

On receipt of the enclosed affidavit signed by the property owner we will be able to issue the permit approving your application G-5544.

Very truly yours,

Trevor Jones
Assistant

TJ:slv

Enclosures

August 2, 1971

G-5514

G-4867
32552

Lucille Leedy
Linda I. Ayres
Route 1, Box 435
Albany, OR 97321

Dear Mrs. Leedy and Ms. Ayres:

Will you please submit a legal description of lands you own in the NE 1/4 of Section 20 and the NW 1/4 of Section 21, of Township 15 South, Range 4 West, W.M.

We will need this legal description in the preparation of the affidavit requested when you were in this office. Your previous files do not have a description of the land and apparently the legal description was overlooked when you were in this office.

Very truly yours,

MARY J. OWEN
Assistant

WJO:dj

July 6, 1971

G-5544
G-4867
32552

Lucille Leedy & Linda I. Ayres
Route 1, Box 535
Albany, OR 97321

Dear Ms. Leedy and Ms. Ayres:

This will acknowledge your application for a permit to appropriate 0.72 cubic feet per second from well number 1 for the irrigation of 57.5 acres and 0.38 cubic feet per second from well number 2 for the irrigation of 30.7 acres, a map with one print, and the fee of \$44.35 for which our receipt number 23947 is enclosed. Your application has been filed and numbered G-5544.

In the remarks section of the application you indicate that the surface water supply under permit 25884 is not sufficient due to the drying up of the sloughs. If the wells are to be the primary source of water for the lands described in this application, we will prepare for your signature the necessary affidavit of abandonment to cancel Certificate 36464.

If the sloughs are to be used to the extent the water is available and the wells are to be a supplemental source, the map and Item number 12 on the application must separately identify the primary and supplemental irrigation.

Item number 4 on the application apparently has the well numbers incorrect in describing their location.

The specific lands to be irrigated from each well must also be designated on the map as well as in Item number 12.

I am returning your application and map for completion, endorsed so that in order to retain its priority date it must be returned to this office on or before September 7, 1971.

Very truly yours,

DARRY W. JEBOUSEK
Assistant

LWJ:dg
Enclosures

June 7, 1971

Chris L. Wheeler
State Engineer
Salem, Oregon
Dear Mr. Wheeler

RECEIVED
JUN 9 1971
STATE ENGINEER
SALEM, OREGON

On June 1st I sent a permit for a well by certified mail, I received the card which I requested.

I misunderstood the letter from Stephen Ford who did the paper work for me and I sent the check to them instead of with the permit.

Please find the check enclosed. I am sorry for this mistake on my part.

Sincerely
(Mrs) Lucille Leedy

Application No. 65544
Permit No.

DESCRIPTION

The South one half of the southeast one quarter of Section 20 in Township 15 South, Range 4 west of the Willamette Meridian in Lane County Oregon; also

Beginning 11.70 chains south of the southwest corner of Lot 12 in Block #2 of the old town of Lancaster in Linn County, Oregon; thence, east to the Slough of the Willamette River; thence, up the Slough to the southeast corner of Claim No. 60 being a Donation Land Claim of James Woody in Township 15 South, Range 4 West; thence, west to the southwest corner of said Claim; thence, north to a point due west of the place of beginning; thence, east to the place of beginning; except therefrom 12 acres conveyed to J.R. Lyman and 621 acres conveyed to A.H. Lee and J.C. Lee leaving 37 acres of land in said tract; also

Beginning at a point 28.80 chains North and 5.55 chains West of corner to Sections 20, 21, 28 and 29, Township 15 South, Range 4 West, of the Willamette Meridian; thence,

North 16.01 feet; thence, east,

West to County Road; thence,

South 16.0 feet; thence,

East to the place of beginning. A piece of land 16 feet wide and containing more or less one half acre; also,

Lots 9 and 10 and old abandoned channel of Willamette River adjoining said Lots, except 0.78 acres to Oregon Electric Railway Company for right of way, except 1.83 acres as recorded Volume 201 Page 128 and Volume 206 Page 136, Lane County Deed Records; also

Beginning at Northeast corner of Section 29 Township 15 South, Range 4 West of the Willamette Meridian; thence, West 11.51 chains on Section line to center of County Road; thence, South 25° East along center of road to the North line of the Oregon Electric Railway Company right of way as recorded on Page 305 of Volume 94; thence, North 49° 24' East along North line of said right of way to the East line of West one half of Northwest one quarter Section 28 in said Township; thence, North on said East line and on East line of Lot 11 Section 21 to center of the old meander channel of Willamette River; thence, West down said center to West line of said Section 21; thence, South on Section line to place of beginning. Contains 97 acres. Except 4.18 acres to Oregon Electric Railway Company for right of way as recorded in Volume 9 Page 305 except 1.10 acres as recorded in Volume 201 Page 128 and Volume 206 Page 136, Lane County Records.

RECEIVED
JUN 8 1971
STATE ENGINEER
SALEM, OREGON

Application No. 65544
Permit No.

A F F I D A V I T

STATE OF OREGON)
) ss.
County of Lane)

We, Wallace E. Ayres and Linda I. Ayres, being first duly sworn,
depose and say that we are the owners of the following described land:

Beginning at NE corner of Sec. 29 Tp. 15 S., R. 4 W.,
W.M., thence West 11.51 ch. on Sec. line to center of
County Road thence South 25°E along center of road to
the North line of the Oregon Electric Ry. right of way
as recorded on Page 305 of Vol. 94, thence N 49°24'E
along North line of said right of way to the East line
of W $\frac{1}{2}$ of NW $\frac{1}{4}$ Sec. 28 in said Tp., thence North on said
East line and on East line Lot 11 Sec. 21 to center of
old meander channel of Willamette River, thence West
down said center to West line of said Sec. 21, thence
South on Sec. line to place of beginning. Cont. 97 acres.
Except 4.18 acres to Oregon Electric Railway Company for
right of way as recorded Vol. 9 Page 305 except 1.10 acres
as recorded Vol. 201 Page 128 & Vol. 206 Page 136, Lane
County Deed Records.

and the water right appurtenant thereto, which is for the use of not to
exceed 0.39 cubic foot of water per second of the waters of two branches
of Lancaster Slough for the irrigation of 20.4 acres in Lot 11 (SW $\frac{1}{4}$ SW $\frac{1}{4}$),
Section 21, 24.9 acres in the NW $\frac{1}{4}$ NW $\frac{1}{4}$, Section 28 and 3.6 acres in the
NE $\frac{1}{4}$ NE $\frac{1}{4}$ of Section 29, Township 15 South, Range 4 East, W.M., (as shown
on the attached map in red) under a priority date of January 9, 1959, as
evidenced by the certificate recorded at Page 32310, Volume 24, State
Record of Water Right Certificates; that we have abandoned any and all
interests in and to said water right and request same be canceled.

IN WITNESS WHEREOF, we have hereunto set our hands this _____
day of _____, 1969.

Subscribed and sworn to before me this _____ day of _____,
1969.

Notary Public for Oregon

My Commission expires _____