

# GROUND WATER APPLICATION MAP

LOCATED IN SECTION 15, TAX LOT 1600, TOWNSHIP 1 NORTH,  
RANGE 3 WEST, W.M., WASHINGTON COUNTY, OREGON.

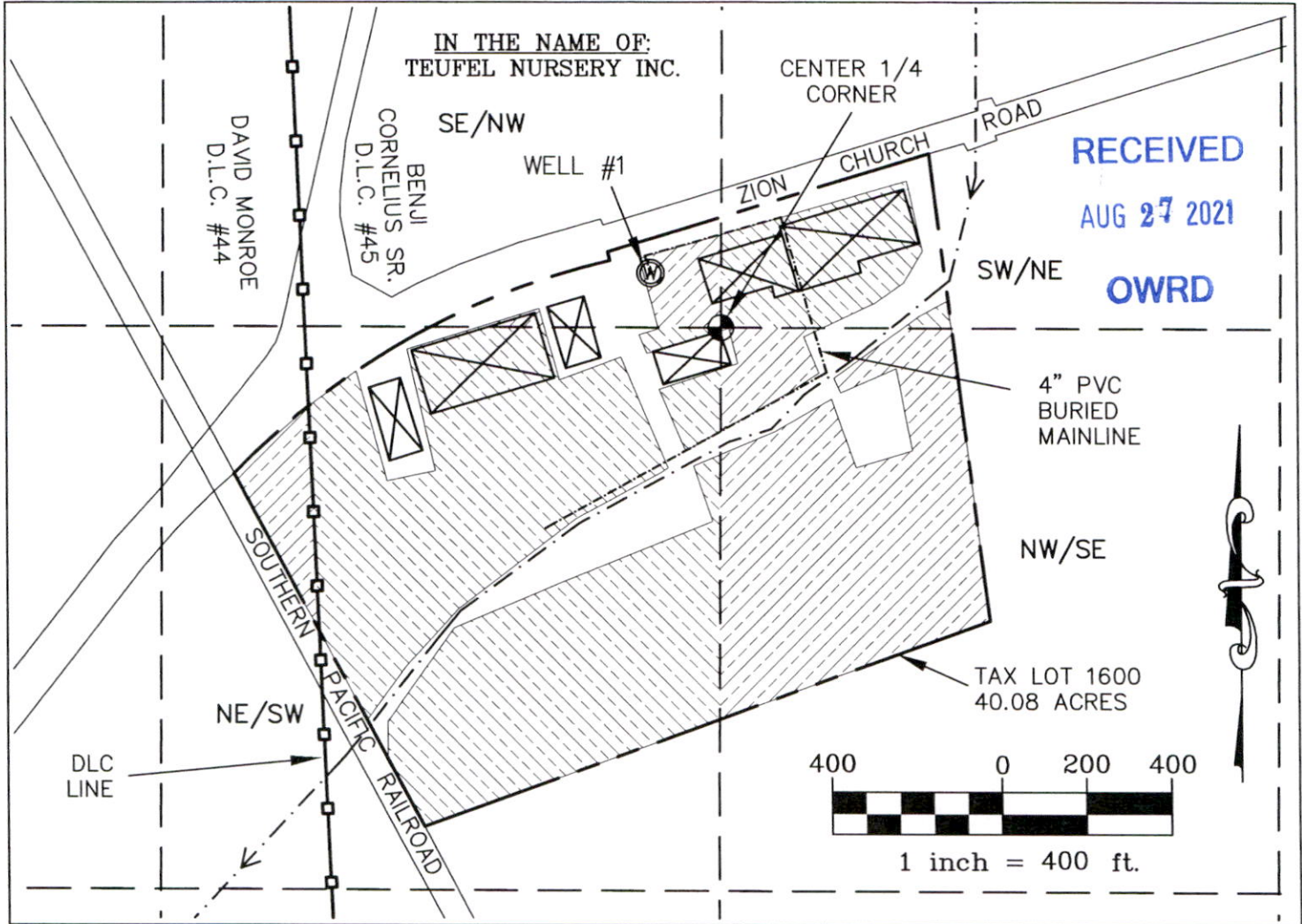

Teufel Nursery Acres by Q/Q						
T	R	Sec	Q/Q	DLC	GL	AC
1N	3W	15	NE/SW	44		1.11
1N	3W	15	NE/SW	45		17.73
1N	3W	15	SE/NW	45		0.84
1N	3W	15	SW/NE	45		2.80
1N	3W	15	NW/SE	45		9.52
Total Nursery Acres =						32.00

POINT OF APPROPRIATION LOCATION: 165' EAST AND 130' NORTH OF THE CENTER 1/4 CORNER OF SECTION 15.

LEGEND	
— — — — —	1/4-1/4 LINE
— — — — —	PROPERTY LINE
- - - - -	CREEK
— — — — —	ROAD
— □ — □ —	DLC LINE
⊙	WELL
⊙	GOV. CORNER
⊠	BUILDING
▨	AREA OF NURSERY USE

The preparation of this map was for the purpose of identifying the location of the Water Right only and has no intent to provide dimensions or location of property ownership lines.



ENGINEERING \* LAND SURVEYING  
FORESTRY \* PLANNING \* WATER RIGHTS

JOB# 319-048, REVISED 7-6-21  
DRAWING : Teufel GW APP MAP.DWG

2318-B PACIFIC AVENUE TEL: (503) 357-5717  
FOREST GROVE, OR 97116 FAX: (503) 357-5898

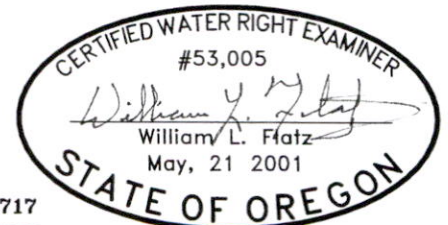

EXPIRES 12/31/2021

# GROUND WATER APPLICATION MAP

LOCATED IN SECTION 15, TAX LOT 1600, TOWNSHIP 1 NORTH,  
RANGE 3 WEST, W.M., WASHINGTON COUNTY, OREGON.

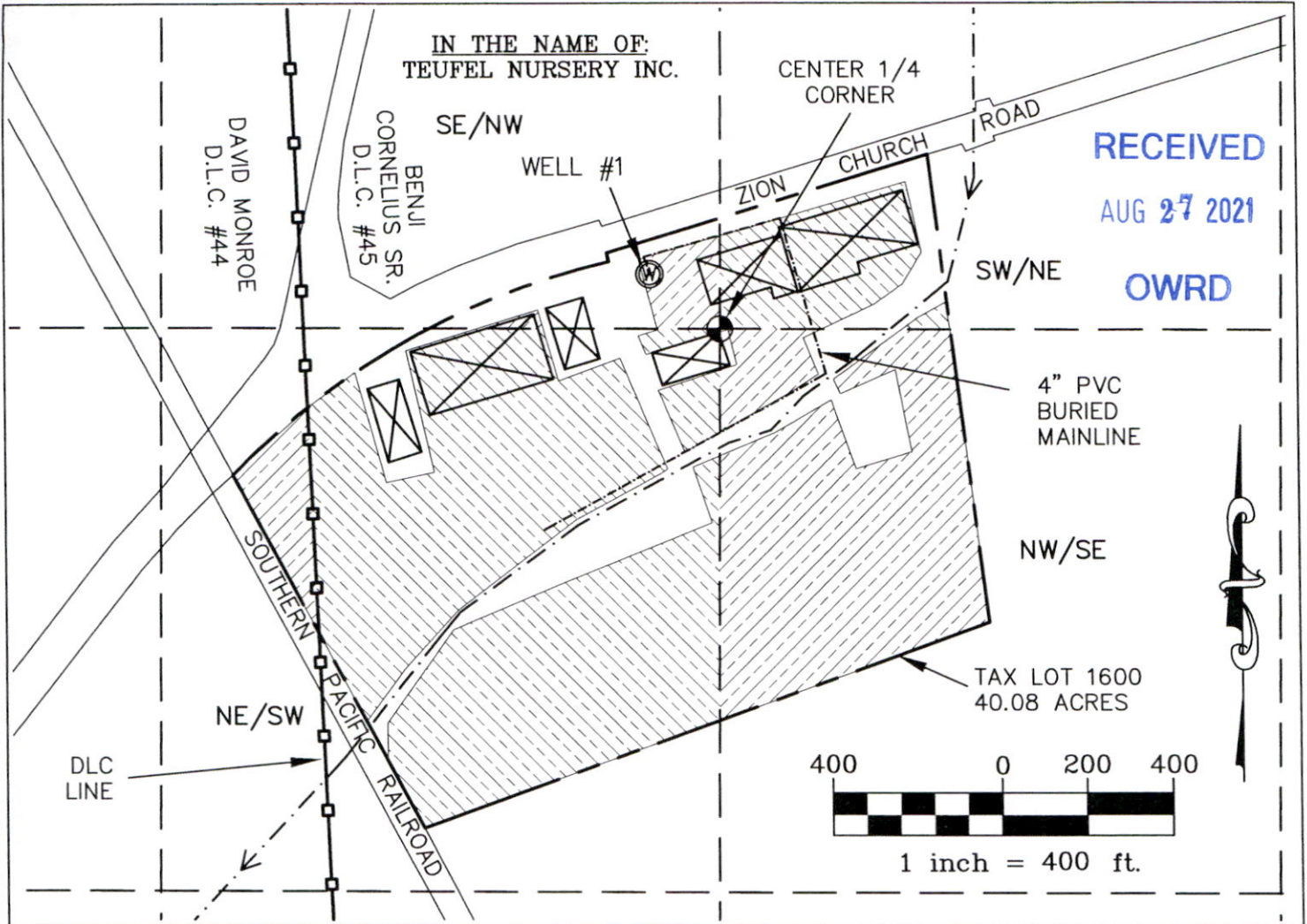

Teufel Nursery Acres by Q/Q						
T	R	Sec	Q/Q	DLC	GL	AC
1N	3W	15	NE/SW	44		1.11
1N	3W	15	NE/SW	45		17.73
1N	3W	15	SE/NW	45		0.84
1N	3W	15	SW/NE	45		2.80
1N	3W	15	NW/SE	45		9.52
Total Nursery Acres =						32.00

POINT OF APPROPRIATION LOCATION: 165' EAST AND 130' NORTH OF THE CENTER 1/4 CORNER OF SECTION 15.

LEGEND			
— — — — —	1/4-1/4 LINE	⊙	WELL
— — — — —	PROPERTY LINE	⊙	GOV. CORNER
· · · · ·	CREEK	⊠	BUILDING
— — — — —	ROAD	▨	AREA OF NURSERY USE
— □ — □ —	DLC LINE		

The preparation of this map was for the purpose of identifying the location of the Water Right only and has no intent to provide dimensions or location of property ownership lines.



ENGINEERING \* LAND SURVEYING  
FORESTRY \* PLANNING \* WATER RIGHTS

JOB# 319-048, REVISED 7-6-21  
DRAWING : Teufel GW APP MAP.DWG

2318-B PACIFIC AVENUE TEL: (503) 357-5717  
FOREST GROVE, OR 97116 FAX: (503) 357-5698

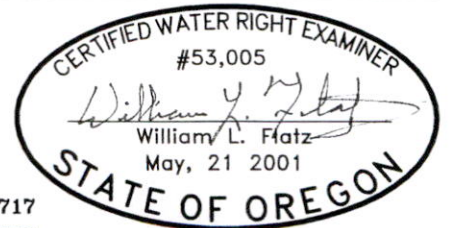

FOREST GROVE \* COOS BAY \* JUNCTION CITY