

RECEIVED

JUN 24 2021

RECEIVED

AUG 30 2021

OWRD

OWRD

Legend

- proposed, this application, 53.4 acres
- existing water rights
- tax lots

Groundwater application map
 David Baker 40105 Hwy 20, Brother OR 97712
 4/15/2021

RESULTING PARCELS
DESCHUTES COUNTY FILE 247-19-000470-LL
PORTIONS OF SECTION 34 IN T21S, R20E, W.M. AND SECTIONS 4 AND 9
IN T22S, R20E, W.M., DESCHUTES COUNTY, OREGON

RECEIVED
AUG 30 2021
OWRD



SCALE 1" = 1000'
0 500 1000 2000 FT

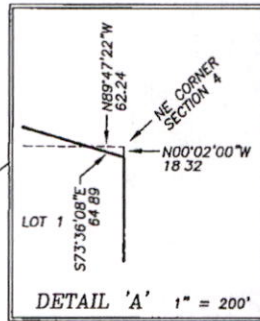
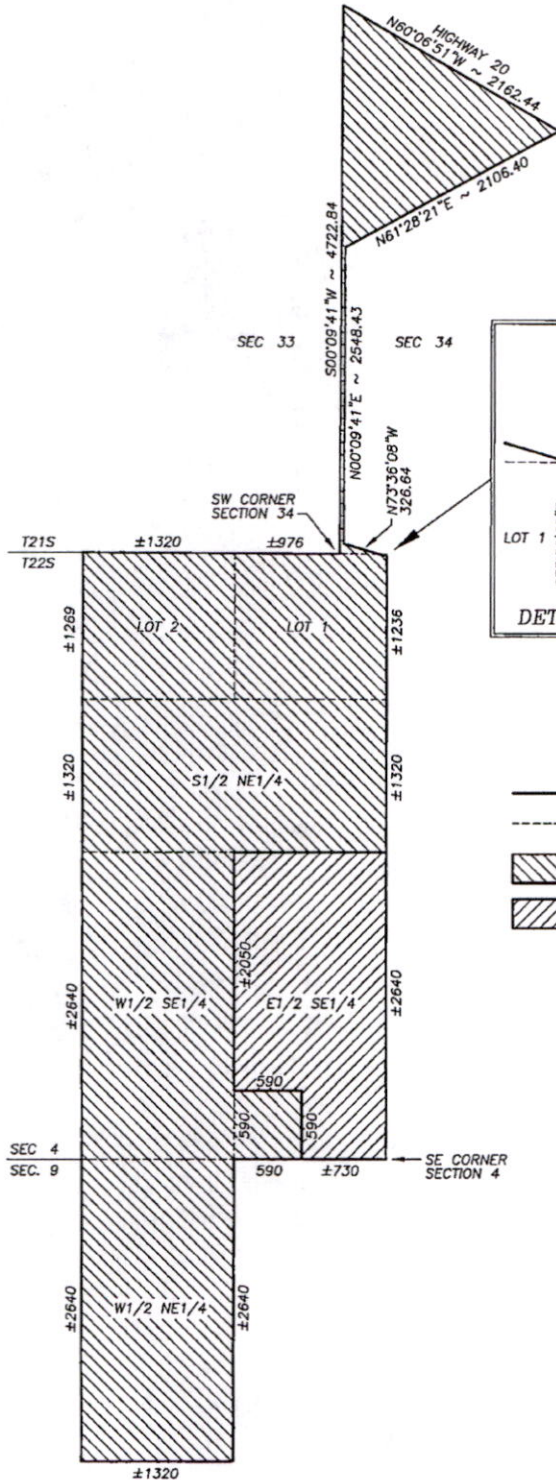

- LEGEND**
- PROPERTY LINE.
 - - - SECTIONAL SUBDIVISION LINE.
 - RESULTING MC NETT PARCEL.
 - RESULTING TAX LOT 22-20-0000-00400

REGISTERED
PROFESSIONAL
LAND SURVEYOR

Jerry D. Stichler 03/04/20

OREGON
JULY 28, 1991
JERRY D. STICHLER
2527

RENEWS 6/30/20

| | |
|---|--------------------|
| PREPARED FOR: YREKA BUTTE ENTERPRISES P.O. BOX 358 CHRISTMAS VALLEY, OR 97641 | |
| PREPARED BY: PRECISION LAND SURVEYING, INC P.O. BOX 2082 REDMOND, OREGON 97758 (541) 548-8092 MARCH 4, 2020 SHEET 1 OF 1 | |
| DRAWN BY J.S | JOB NO 19/110 |
| EP NONE | ACAD 19110_PARCELS |

EXHIBIT B

RESULTING PARCELS
DESCHUTES COUNTY FILE 247-19-000470-LL
 PORTIONS OF SECTION 34 IN T21S, R20E, W.M. AND SECTIONS 4 AND 9
 IN T22S, R20E, W.M., DESCHUTES COUNTY, OREGON



SCALE 1" = 1000'
 0 500 1000 2000 FT

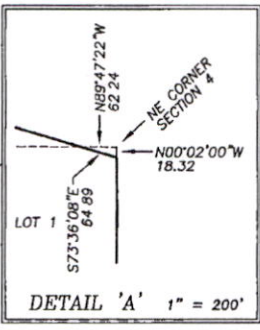
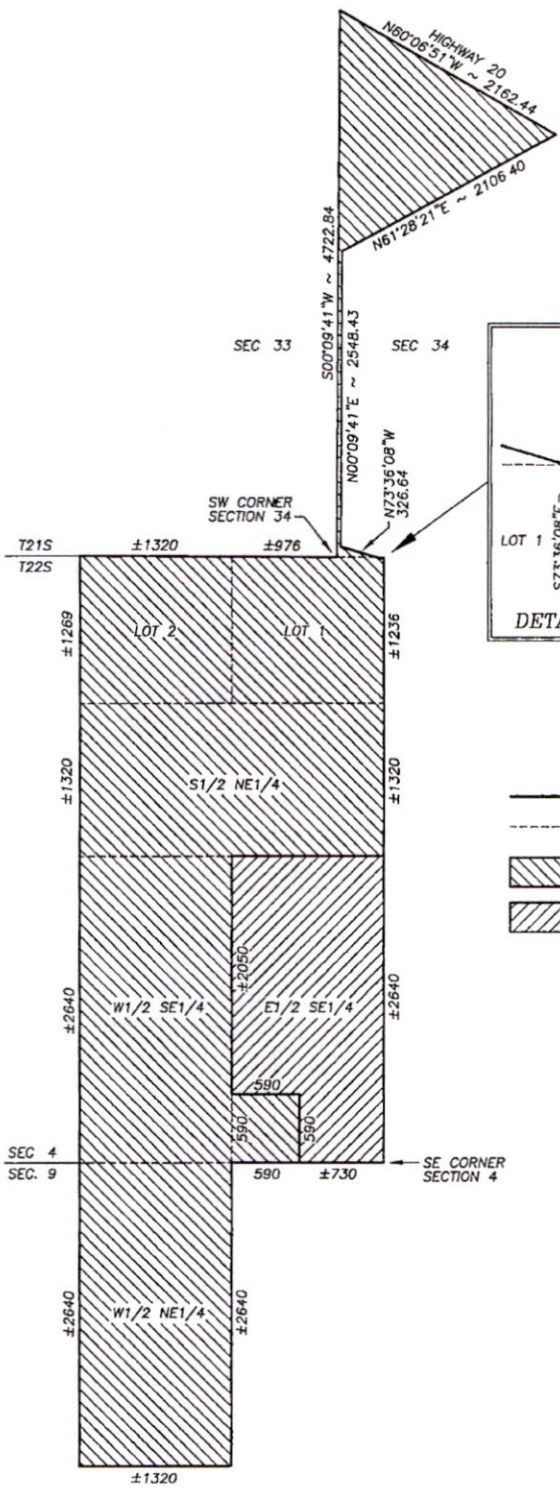

- LEGEND**
- PROPERTY LINE.
 - - - SECTIONAL SUBDIVISION LINE.
 - RESULTING MC NETT PARCEL
 - RESULTING TAX LOT 22-20-0000-00400

RECEIVED
 AUG 30 2021
OWRD

REGISTERED
 PROFESSIONAL
 LAND SURVEYOR

Jerry D. Stichter 03/04/20

OREGON
 JULY 28, 1991
 JERRY D. STICHLER
 2527

RENEWS 6/30/20

PREPARED FOR:
 YREKA BUTTE ENTERPRISES
 P.O. BOX 358
 CHRISTMAS VALLEY, OR 97641

PREPARED BY:
 PRECISION LAND SURVEYING, INC.
 P O BOX 2082
 REDMOND, OREGON 97755
 (541) 548-6082
 MARCH 4, 2020 SHEET 1 OF 1

| | |
|--------------|--------------------|
| DRAWN BY: JS | JOB NO 19/110 |
| EP NONE | ACAD 19110_PARCELS |

EXHIBIT B