



Department of Veterans' Affairs

NOTICE OF INTEREST IN WATER RIGHT

To: Director of Water Resources 3850 Portland Road N.E. Salem, Oregon 97310	DATE SENT TO WATER RESOURCES <div style="font-size: 1.5em; font-family: cursive;">3-21-86</div>	DATE REC'D BY WATER RESOURCES <div style="font-size: 1.5em; font-weight: bold; font-family: sans-serif;">RECEIVED</div> MAR 21 1986 WATER RESOURCES DEPT. SALEM, OREGON
	DATE RETURNED TO DVA	

This is to notify you of an interest in the following described water right:

Completed by DVA	LOAN NUMBER <div style="font-size: 1.2em; font-family: cursive;">M90160</div>	FIELD OFFICE <div style="font-size: 1.2em; font-family: cursive;">PO</div>	COUNTY <div style="font-size: 1.2em; font-family: cursive;">Wallowa</div>	ACREAGE IRRIGATED: ORIGINAL APPRAISAL _____ ACTUAL _____
	NAME OF BORROWER (LAST, FIRST, M.I.) <div style="font-size: 1.2em; font-family: cursive;">Lathrop, Robert W</div>			
	MAILING ADDRESS 			
	COMMENTS 			

PROPERTY AND WATER RIGHT INFORMATION

TOWNSHIP	1 S	2 N	2 N
RANGE	44 E	45 E	45 1/2 E
SECTION	35	13, 24, 25 None	24 None

Completed by WATER RESOURCES	APPLICATION	NUMBER:	45756	
	PERMIT	NUMBER: ACRES: STATUS:	34154	
	CERTIFICATE	NUMBER: ACRES:	41280 30.48 Ac	
	IRRIGATION DISTRICT	NUMBER:		
	DOMESTIC WATER	NUMBER:		

COMMENTS _____

3-26-86

DM

The State of Oregon, by and through the Director of Veterans' Affairs, has a security interest in the above-described property and hereby requests that no action be taken to diminish the water right without notifying the Department of Veterans' Affairs, 700 Summer Street, N.E., Salem, Oregon 97310 Attention: Butch Gehley, Operations Compliance Manager.

Attachments:

- Legal Descriptions
 Plat Maps
 Please return copy to ODVA

SCALE 1:9600

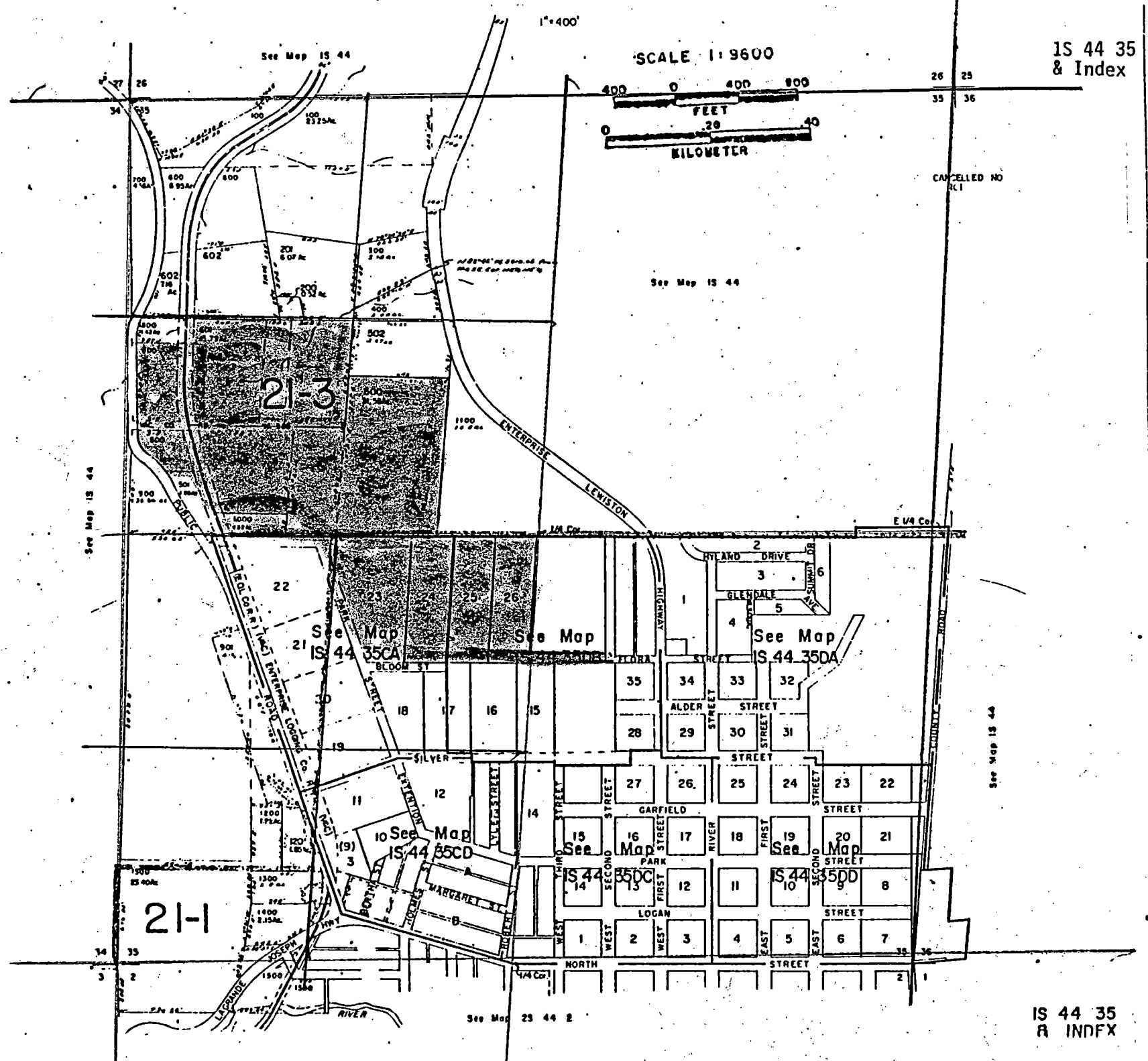
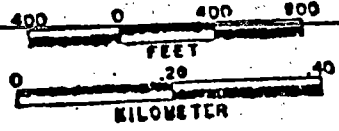

T.I.S.R.44E.W.M.

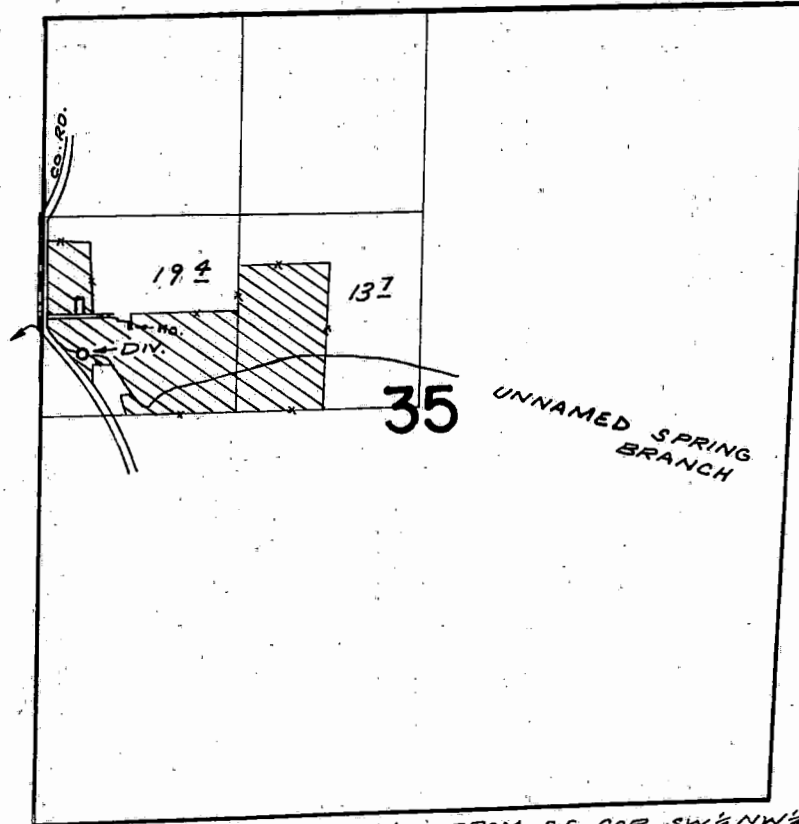

DIV. PT. LOC: 430' N & 1050' W. FROM S.E. COR. SW $\frac{1}{4}$ NW $\frac{1}{4}$
SEC. 35

FINAL PROOF SURVEY
UNDER

Application No. 45756 Permit No. 34154
IN NAME OF

WAYNE LATHROP

Surveyed AUG. 1 1973, by R. MUCKEN

STATE OF OREGON
COUNTY OF **WALLOWA**
Proof of Appropriation of Water

RECEIVED
NOV 20 1974
STATE ENGINEER
SALEM, OREGON

WAYNE LATHROP

of **Box 463, Enterprise**, State of **Oregon**,
has applied beneficially the waters of
an unnamed spring branch

a tributary of **Wallowa River** for the purpose of
irrigation of 30.48 acres

under Permit No. **34154** of the State Engineer, and that the use of said waters has been
completed under the terms of said permit; that the priority of the
right dates from **February 11, 1969**

that the amount of water for the purposes aforesaid, has been actually beneficially used in the
amount of
0.31 cubic foot per second

or its equivalent in case of rotation, measured at the point of diversion from the stream.
The point of diversion is located in the **SW $\frac{1}{4}$ NW $\frac{1}{4}$, Section 35, T. 1 S., R. 44 E., W. M.,
430 feet North and 1050 feet West from SE Corner, SW $\frac{1}{4}$ NW $\frac{1}{4}$, Section 35.**

The amount of water used for irrigation, together with the amount secured under any other
right existing for the same lands, shall be limited to **one-fortieth** of one cubic foot per second
per acre, **or its equivalent for each acre irrigated and shall be further limited to
a diversion of not to exceed 3 $\frac{1}{2}$ acre feet per acre for each acre irrigated during
the irrigation season of each year;**

and shall
conform to such reasonable rotation system as may be ordered by the proper state officer.

A description of the place of use under the right, and to which such right is appurtenant, is
as follows:

**16.78 acres SW $\frac{1}{4}$ NW $\frac{1}{4}$
13.70 acres SE $\frac{1}{4}$ NW $\frac{1}{4}$
Section 35
T. 1 S., R. 44 E., W. M.**

I have read the above and foregoing proof of appropriation of water; I know the contents
thereof, and that the facts therein stated are true.

IN WITNESS WHEREOF, I have hereunto set my hand this 19 day of Nov.,

1974

Wayne Lathrop

November 13, 1974

Wayne Lathrop
Box 463
Enterprise, OR 97828

File No. 45756

Dear Mr. Lathrop:

Enclosed is the final proof in connection with the incomplete water right represented by your permit number 34154.

The data contained in the proof, which is based on an inspection and survey of your project made by a representative of this department, defines the extent to which your water right has been completed within the terms of your permit. The proof should be dated and signed by you and returned to this office.

Upon receipt of the proof, properly executed and accompanied by the statutory recording fee of \$1.50, a certificate of water right will be issued confirming the right thereunder and, after being recorded in the county records, will be forwarded to you.

Very truly yours,

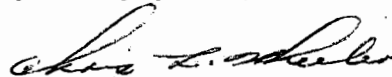

CHRIS L. WHEELER
State Engineer

Form 117

Enclosure

The enclosed map may be retained for your own records.

45756

October 7, 1969

Mr. Wayne Lathrop
Enterprise,
Oregon 97828

Dear Mr. Lathrop:

blueprint.

45756, permit No. 34154 with a

45756

February 13, 1969

Wayne Lathrop
Enterprise
Oregon 97828

Dear Sir:

This will acknowledge receipt of your application for permit to appropriate $1/40$ th of a cubic foot of water per second per acre from an unnamed spring branch for the irrigation of 30.48 acres, a transparency map, and the fee of \$20.15 for which our receipt No. 13207 is enclosed.

Your application, which has been filed and numbered 45756, is in satisfactory form for approval by issuance of a permit.

Very truly yours,

CHRIS L. WHEELER
State Engineer

By
Larry W. Jebousek
Assistant

LWJ:cdc
Enclosure

T1S, R44 E.W.M.

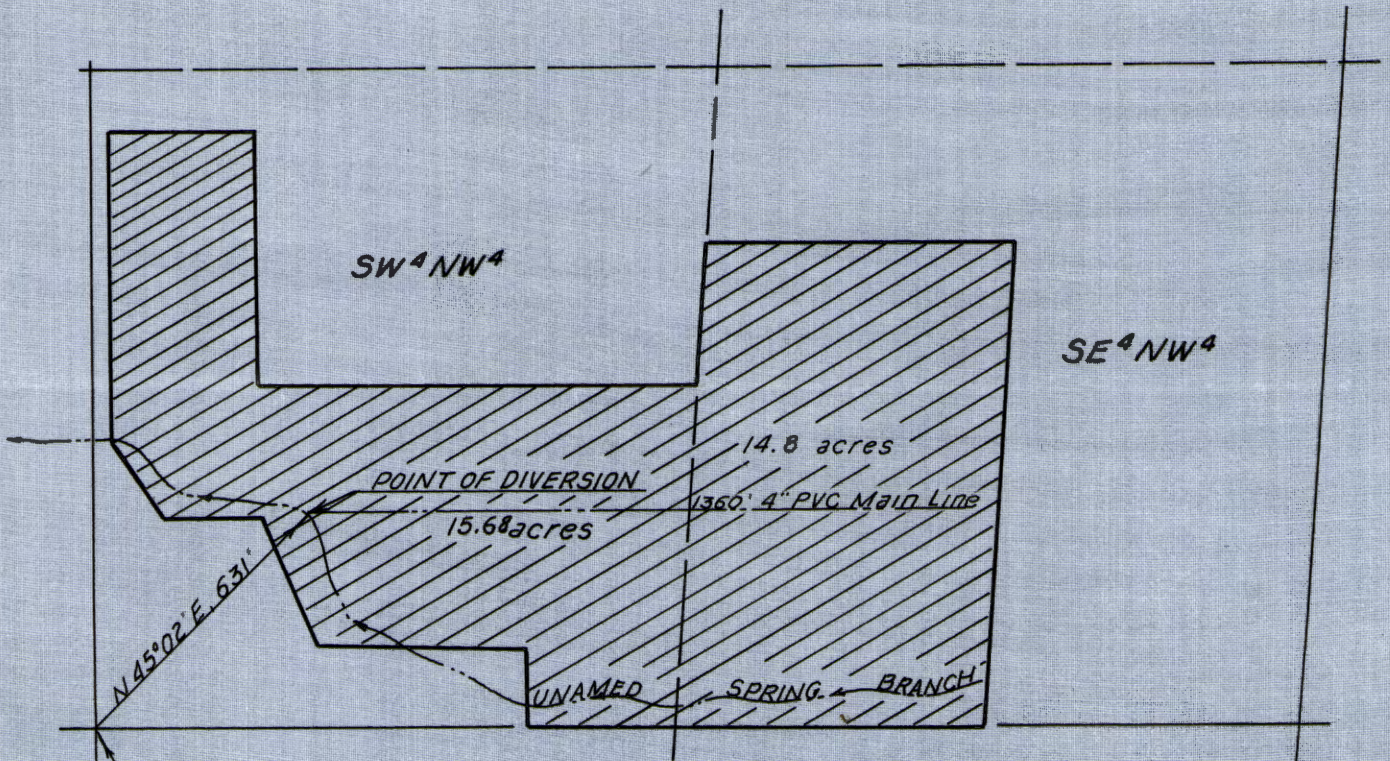

Sec. 34
Sec. 35

WEST 1/4 COR.
Sec. 35, T1S, R44 E.W.M.

Scale: 1" = 400'

Point of Diversion bears N45°02'E, 631 feet from the West 1/4
Cor. of Sec. 35, T1S, R44 E.W.M.

Surveyed for Robert Lathrop
By: V.H. Russell - Reg. Land Surveyor - Ore. 427
Date: Aug. 17, 1968

RECEIVED
FEB 11 1969
STATE ENGINEER
SALEM, OREGON

Application No. 45756
Permit No. 34154

REGISTERED
OREGON
LAND SURVEYOR

V. H. Russell

VERV. H. RUSSELL
427

INFO: Mrs. Lathrop

All in air.
 How far in air? a couple of miles
 pieces of air property in S.W. cor.

She didn't know the property line, so included
 all air.

DIV. PT - Direct

DESCRIPTION OF LAND TO BE IRRIGATED OR PLACE OF USE

MOTOR -	WESTINGHOUSE	10 HP. @ 3470 R.P.M			
PUMP -	DD. CENTR.	3" X 2"			
PIPE -	1600' - BURIED	4"			
	560' - 4" ALUM.				
	880' - 3" ALUM.				
HDS -	24 RB 30'S	3/16 X 0	MEASURED		
			ALL MAX @ 31		
			PSI. AVG. ALL HDS		
			@ MAX. LIFT		
CROP -	PASTURE & YARD				

LIFT - +5' TO +10'

TIE - BBA - 2MM - 281

HDS @ 5' LIFT = APPROX 33 PSI.

$$Vol. = \frac{24 \times 5.8}{450} = \frac{139.2}{450} = .31 \text{ cfs.}$$

8-1-73

F.E.

R.G. Muckman

T1S, R44 E.W.M.

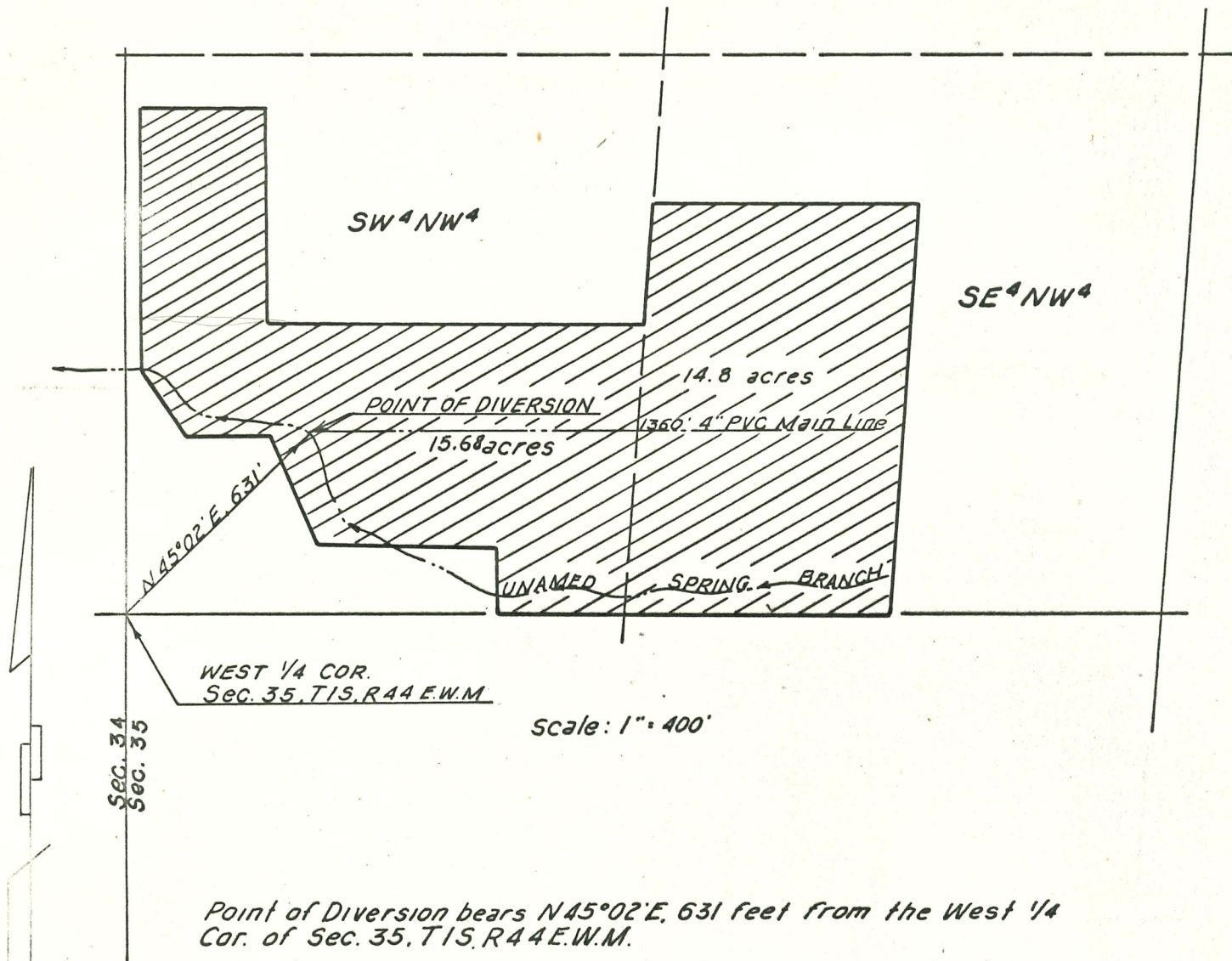

Surveyed for Robert Lathrop
 By: V.H. Russell - Reg. Land Surveyor - Ore. 427
 Date: Aug. 17, 1968

RECEIVED
 FEB 11 1969

STATE ENGINEER
 SALEM, OREGON

Application No. 45756
 Permit No. 34154

VERNON RUSSELL