

AUG 26 2021



Oregon Water Resources Department
725 Summer Street NE, Suite A
Salem, Oregon 97301
(503) 986-0900
www.wrd.state.or.us

Ownership Update For Certificated Rights Only

OWRD

NO FEES ARE REQUIRED TO SUBMIT THIS FORM

NOTICE: A certificate of water right typically stays with the land. In order to track water right ownership, the Department requests that this form be submitted to the Department. **To update multiple rights, a separate form is required for each right.**

If you have any questions about this form, please contact your local watermaster, or call the Water Resources Department at (503) 986-0900.

This form is not for Applications, Permits, Transfers, Groundwater Registrations, or Limited Licenses. To notify the Department of changes in ownership to these types of authorizations, an Assignment is required.

Current Landowner Information

Name: Brandon Rostock, Kayla Rostock
Mailing Address: 257 Wiggo Ln
City: Glide State: OR Zip: 97443
Phone (Home): _____ Work: _____ Other: _____

Property Description

County: Douglas Township: 27 Range: 03W Section: 02
Taxlot Number(s): R61333
Street Address of water right property: 257 Wiggo Ln. Glide, OR 97443
Water Right Information: Application: 46946 Permit: 35109 Certificate #: 43830

Are all the lands associated with this water right owned by the requester? Yes No If No, include a map showing the portion of the right involved.

Name of individual completing this form: Olga Sahr Phone: 360-809-8606

Signature of requestor: *Olga Sahr* Date: 8/23/2021

The Department does not change names on certificates. This form will be placed in the file for future reference only. The Department does not provide acknowledgement that this form has been received.

* - - Property Data Selection Menu - -
 Owner: SAND, L STEPHEN & BERYL IRIS
 Prop ID : R61333 (8224.04) (32168) 257 WIGGO LN
 Map Tax Lot: 27-03W-02-00600 GLIDE, OR 97443
 Legal : ACRES 1.00, (1) M&B INST 243764 (5)
 CCJ-59-387 73-6675

Situs : 257 WIGGO LN Year Built : 1980
 GLIDE, OR 97443 Living Area: 1929

Name(s) :
 Area : 01203
 Sale Info : 03/01/90 \$0

Deed Type :
 Instrument: 1990-2845
 2013 Tax Status * No Taxes Due *
 Current Levied Taxes : 1,701.04
 Special Assessments : 66.25

2013 Roll Values	
RMV Land	\$ 98,000 (+)
RMV Improvements	\$ 121,931 (+)
RMV Total	\$ 219,931 (=)
Total Exemptions	\$ 0
M5 Net Value	\$ 219,931
M50 Assd Value	\$ 182,868

(AD) Alt Disp (O)wnership	(Y) primary (H)istory	(SE)condary (W) Spec Assmt	(L)and/Impr (.) More
------------------------------	--------------------------	-------------------------------	-------------------------

Enter Option from Above or <RET> to Exit: ___

RECEIVED
 AUG 26 2021
 OWRD

THIS MAP WAS PREPARED FOR ASSESSMENT PURPOSE ONLY.

SEC.2 T.27S. R.3W. W.M.
DOUGLAS COUNTY
1" = 400'

REVISED ON
8-13-10

27 3 2

SEE MAP 26 3 00

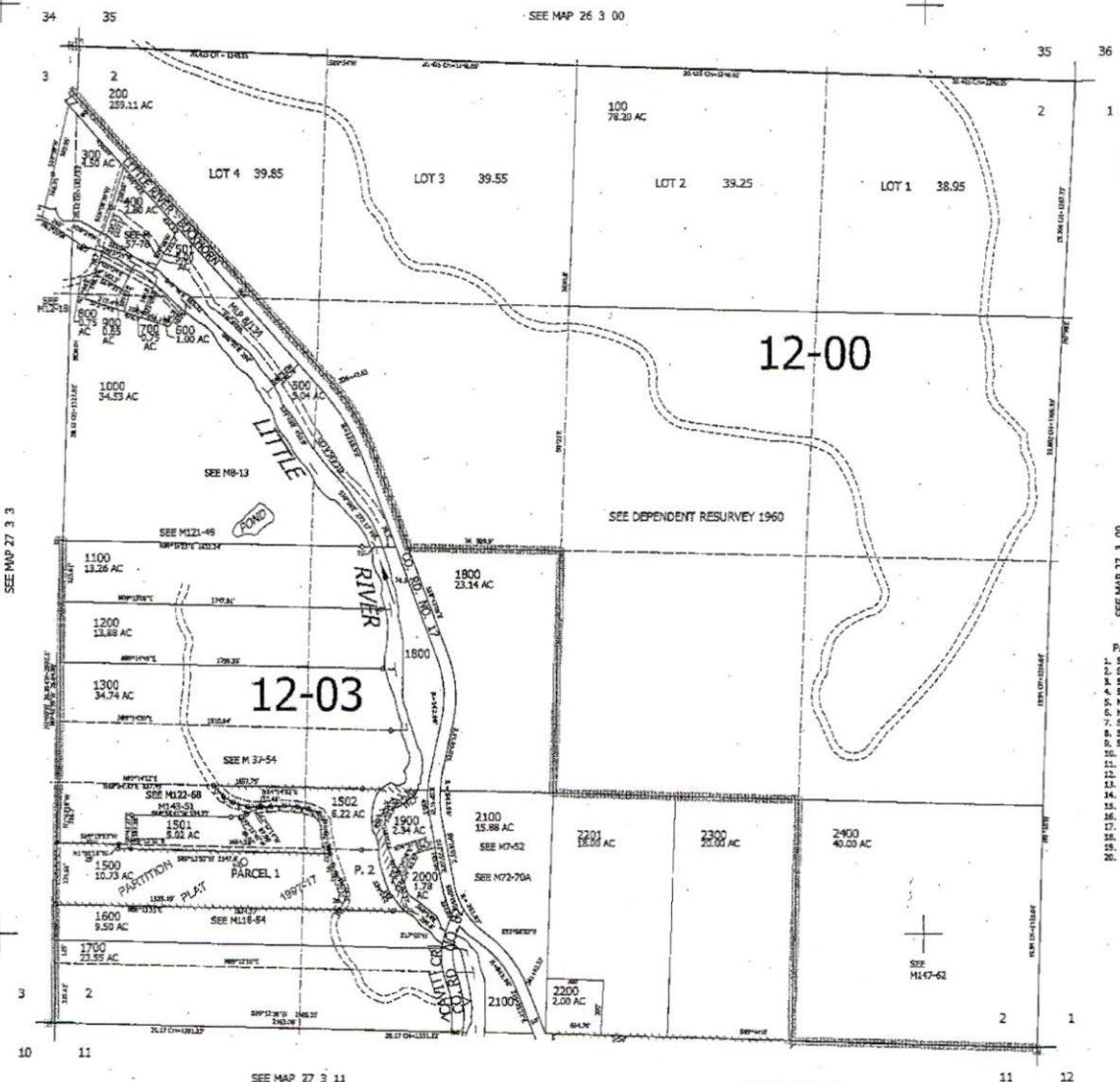

CANCELLED NO'S
1001 1400 2201M1
2300M1 1503

- PARCEL 1502
1. 94°46'21"E 73.57'
 2. 52°19'37"E 83.12'
 3. 57°32'08"E 81.3'
 4. 88°01'03"E 88.86'
 5. N84°14'02"E 67.89'
 6. N84°44'17"E 74.55'
 7. S87°19'54"E 89'
 8. S51°09'17"E 65.20'
 9. S89°31'29"E 61.67'
 10. S87°40'47"E 54.68'
 11. S89°03'38"E 64.42'
 12. S13°28'28"E 74.77'
 13. S33°09'47"E 10.95'
 14. S13°09'47"E 23.64'
 15. S13°46'44"E 63.75'
 16. S22°08'33"E 48.85'
 17. S37°36'35"E 51.03'
 18. S31°56'34"E 25.13'
 19. S7°43'23"W 43.55'
 20. S27°11'07"W 83.31'

RECEIVED
AUG 26 2021
OWRD

STATE OF OREGON

COUNTY OF DOUGLAS

CERTIFICATE OF WATER RIGHT

This Is to Certify, That STEVE SAND

of Glide Ranger Station, Glide, State of Oregon, 97443, has made proof to the satisfaction of the Water Resources Director, of a right to the use of the waters of Little River

a tributary of North Umpqua River for the purpose of domestic use for one family and irrigation of 0.1 acre

under Permit No. 35109 and that said right to the use of said waters has been perfected in accordance with the laws of Oregon; that the priority of the right hereby confirmed dates from May 4, 1970

that the amount of water to which such right is entitled and hereby confirmed, for the purposes aforesaid, is limited to an amount actually beneficially used for said purposes, and shall not exceed 0.01 cubic foot per second, being 0.005 c.f.s. for domestic use and 0.005 c.f.s. for irrigation

or its equivalent in case of rotation, measured at the point of diversion from the stream. The point of diversion is located in the Lot 4 (NW $\frac{1}{4}$ NW $\frac{1}{4}$), Section 2, T. 27 S., R. 3 W., W. M., 1300 feet South and 350 feet East from the NW Corner of Section 2.

The amount of water used for irrigation, together with the amount secured under any other right existing for the same lands, shall be limited to ~~one-eightieth~~ of one cubic foot per second per acre, or its equivalent for each acre irrigated and shall be further limited to a diversion of not to exceed 2 $\frac{1}{2}$ acre feet per acre for each acre irrigated during the irrigation season of each year;

and shall conform to such reasonable rotation system as may be ordered by the proper state officer.

A description of the place of use under the right hereby confirmed, and to which such right is appurtenant, is as follows:

Domestic use and 0.1 acre SW $\frac{1}{4}$ NW $\frac{1}{4}$
Section 2
T. 27 S., R. 3 W., W. M.

The right to the use of the water for the purposes aforesaid is restricted to the lands or place of use herein described, and is subject to the existing minimum flow policies established by the Water Policy Review Board.

WITNESS the signature of the Water Resources Director, affixed

this date. October 18, 1976

James E. Sexson

Water Resources Director

RECEIVED

AUG 26 2021

OWRD

T.27S. R.3W. W.M.

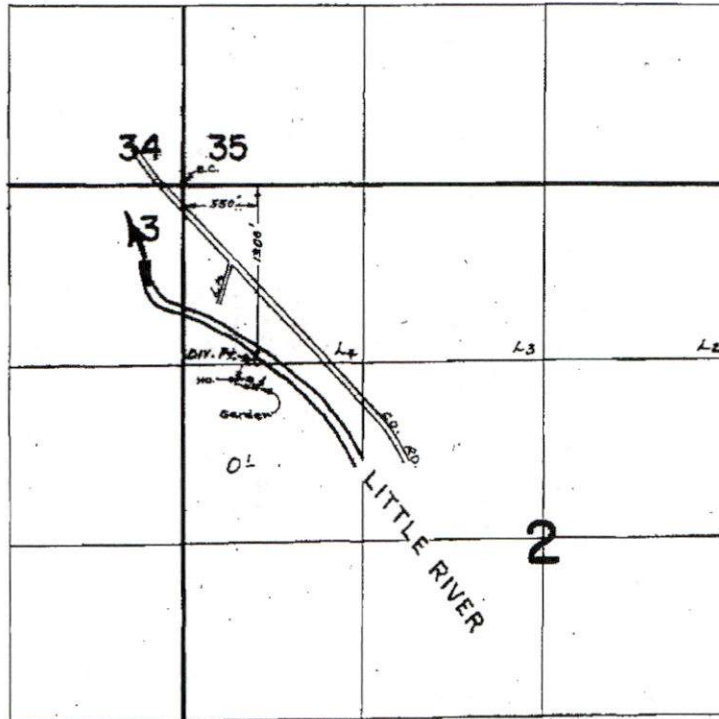

FINAL PROOF SURVEY
UNDER

Application No. 46946 Permit No. 35109

IN NAME OF

STEVE SAND

Surveyed SEPT 18, 1975 by R. MUCKEN

RECEIVED

AUG 26 2021

OWRD

1975

RECEIVED
MAY 4 1970
STATE ENGINEER
SALEM, OREGON

Permit No. 35109

*APPLICATION FOR PERMIT

ASSIGNED, See Misc. Rec., Vol. 5 Page 804

To appropriate the Public Waters of the State of Oregon

CERTIFICATE NO. 43830

I, ARTHUR G. WEBBER
(Name of applicant)
of LITTLE RIVER ROAD, GLIDE
(Mailing address)
State of OREGON, do hereby make application for a permit to appropriate the following described public waters of the State of Oregon, SUBJECT TO EXISTING RIGHTS:

If the applicant is a corporation, give date and place of incorporation

1. The source of the proposed appropriation is LITTLE RIVER
(Name of stream)
, a tributary of North Umpqua

2. The amount of water which the applicant intends to apply to beneficial use is 1/80th
cubic feet per second.
(If water is to be used from more than one source, give quantity from each)

**3. The use to which the water is to be applied is IRRIGATION AND DOMESTIC
(Irrigation, power, mining, manufacturing, domestic supplies, etc.)
50% IRRIGATION 50% DOMESTIC

4. The point of diversion is located 180 ft. N and 4950 ft. E from the N-1/4
(N. or S.) (E. or W.)
corner of SEC. 293 TWP. 27 S R3 W OF
(Section or subdivision)
WILLAMETTE MERIDIAN DOUGLAS COUNTY
OR 1/4 COR. OF NW 1/4 NW 1/4 SEC 2

(If preferable, give distance and bearing to section corner)

(If there is more than one point of diversion, each must be described. Use separate sheet if necessary)

being within the NW 1/4 of NW 1/4 of Sec. 2, Tp. 27 S
(Give smallest legal subdivision) (N. or S.)
R. 3 W, W. M., in the county of DOUGLAS
(E. or W.)

5. The PIPE LINE to be 110 FEET
(Main ditch, canal or pipe line) (Miles or feet)
in length, terminating in the SW 1/4 of NW 1/4 of Sec. 2, Tp. 27 S
(Smallest legal subdivision) (N. or S.)
R. 3 W, W. M., the proposed location being shown throughout on the accompanying map.
(E. or W.)

DESCRIPTION OF WORKS

Diversion Works—

6. (a) Height of dam NONE feet, length on top _____ feet, length at bottom _____ feet; material to be used and character of construction _____
(Loose rock, concrete, masonry, rock and brush, timber crib, etc., wasteway over or around dam)

(b) Description of headgate NONE
(Timber, concrete, etc., number and size of openings)

(c) If water is to be pumped give general description 1/2 H.P. ELEC. JET PUMP
(Size and type of pump)
TOTAL HEAD OF 20 FT.
(Size and type of engine or motor to be used, total head water is to be lifted, etc.)

*A different form of application is provided where storage works are contemplated.

**Application for permits to appropriate water for the generation of electricity, with the exception of municipalities, must be made to the Hydroelectric Commission. Either of the above forms may be secured, without cost, together with instructions by addressing the State Engineer, Salem, Oregon.

RECEIVED
AUG 26 2021
OWRD

Canal System or Pipe Line—

7. (a) Give dimensions at each point of canal where materially changed in size, stating miles from headgate. At headgate: width on top (at water line) feet; width on bottom feet; depth of water feet; grade feet fall per one thousand feet.

(b) At miles from headgate: width on top (at water line) feet; width on bottom feet; depth of water feet; grade feet fall per one thousand feet.

(c) Length of pipe, 110 ft.; size at intake, 1 1/2" in.; size at 20 ft. from intake ONE in.; size at place of use ONE in.; difference in elevation between intake and place of use, 20 ft. Is grade uniform? NO Estimated capacity, sec. ft.

8. Location of area to be irrigated, or place of use

Township North or South	Range E. or W. of Wilkesville Meridian	Section	Forty-acre Tract	Number Acres To Be Irrigated
27 S	3 W	2	SW 1/4, NW 1/4	2/3 ACRE (APPROX)
27 S	3 W	2	NW 1/4, NW 1/4	1/3 ACRE (APPROX)
27 S	3 W	2	SW 1/4, NW 1/4	DOMESTIC USE

(If more space required, attach separate sheet)

(a) Character of soil HEAVY LOAM & GRAVELLY

(b) Kind of crops raised GARDEN

Power or Mining Purposes—

9. (a) Total amount of power to be developed theoretical horsepower.

(b) Quantity of water to be used for power sec. ft.

(c) Total fall to be utilized feet.
(Head)

(d) The nature of the works by means of which the power is to be developed

(e) Such works to be located in of Sec.
(Legal subdivision)

Tp., R., W. M.
(No. N. or S.) (No. E. or W.)

(f) Is water to be returned to any stream?
(Yes or No)

(g) If so, name stream and locate point of return

....., Sec., Tp., R., W. M.
(No. E. or W.)

(h) The use to which power is to be applied

RECEIVED
AUG 26 2021
OWRD

Municipal or Domestic Supply—

35109

RECEIVED

AUG 26 2021

OWRD

10. (a) To supply the city of
..... County, having a present population of
(Name of)
and an estimated population of in 19.....

(b) If for domestic use state number of families to be supplied ONE

(Answer questions 11, 12, 13, and 14 in all cases)

- 11. Estimated cost of proposed works, \$ 400.00
- 12. Construction work will begin on or before MARCH 1, 1970
- 13. Construction work will be completed on or before JULY 1, 1970
- 14. The water will be completely applied to the proposed use on or before JULY 1, 1970

Arthur G. Wepper
(Signature of applicant)

Remarks: LEGAL DESCRIPTION ATTACHED

STATE OF OREGON, }
County of Marion, } ss.

This is to certify that I have examined the foregoing application, together with the accompanying maps and data, and return the same for completion

In order to retain its priority, this application must be returned to the State Engineer or to the office of the State Engineer on or before ~~October 6th~~ July 20th, 1970
October 19, 70

RECEIVED
OCT 1 1970
STATE ENGINEER
SALEM, OREGON

WITNESS my hand this ~~6th~~ 17th day of ~~August~~ August, 1970
17th August 70

RECEIVED RECEIVED
AUG 12 1970 JUL 14 1970
STATE ENGINEER STATE ENGINEER
SALEM, OREGON SALEM, OREGON

By Chris L. Wheeler STATE ENGINEER
Wayne J. Overcash ASSISTANT

RECEIVED

AUG 26 2021

OWRD

PERMIT

STATE OF OREGON, }
County of Marion, } ss.

This is to certify that I have examined the foregoing application and do hereby grant the same, SUBJECT TO EXISTING RIGHTS and the following limitations and conditions:

The right herein granted is limited to the amount of water which can be applied to beneficial use and shall not exceed 0.013 cubic feet per second measured at the point of diversion from the stream, or its equivalent in case of rotation with other water users, from Little River, being 0.005 cfs for domestic use and 0.008 cfs for irrigation

The use to which this water is to be applied is for the domestic use of one family and irrigation

If for irrigation, this appropriation shall be limited to 1/80 of one cubic foot per second or its equivalent for each acre irrigated and shall be further limited to a diversion of not to exceed 2 1/2 acre feet per acre for each acre irrigated during the irrigation season of each year,

and shall be subject to such reasonable rotation system as may be ordered by the proper state officer.

The priority date of this permit is May 4, 1970

Actual construction work shall begin on or before April 26, 1972 and shall thereafter be prosecuted with reasonable diligence and be completed on or before October 1, 1972.

Complete application of the water to the proposed use shall be made on or before October 1, 1973.

WITNESS my hand this 26th day of April, 1971

Chris L. Wheeler

STATE ENGINEER

Application No. 46946
Permit No. 35109

PERMIT

TO APPROPRIATE THE PUBLIC WATERS OF THE STATE OF OREGON

This instrument was first received in the office of the State Engineer at Salem, Oregon, on the 11th day of May, 1970, at 1:00 o'clock P. M.

Returned to applicant:

Approved:

APRIL 26, 1971

Recorded in book No. of

Permits on page 35109

CHRIS L. WHEELER
STATE ENGINEER

Drainage Basin No. 16 page 285

Fees \$20.00