

JUL 06 2021



Oregon Water Resources Department
725 Summer Street NE, Suite A
Salem, Oregon 97301
(503) 986-0900
www.wrd.state.or.us

Ownership Update For Certificated Rights Only

OWRD

NO FEES ARE REQUIRED TO SUBMIT THIS FORM

NOTICE: A certificate of water right typically stays with the land. In order to track water right ownership, the Department requests that this form be submitted to the Department. **To update multiple rights, a separate form is required for each right.**

If you have any questions about this form, please contact your local watermaster, or call the Water Resources Department at (503) 986-0900.

This form is not for Applications, Permits, Transfers, Groundwater Registrations, or Limited Licenses. To notify the Department of changes in ownership to these types of authorizations, an Assignment is required.

Current Landowner Information

(Eric N. Young & Diana D. Young)
(1994 Trust, Dated 6/22/1994)

Name: Eric and Diana Young
Mailing Address: 5533 Pepperwood Rd.
City: Santa Rosa State: CA Zip: 95409
Phone (Home): 707-849-086 Work: Same Other: _____

Property Description

County: Douglas Township: 26 South Range: 4 West Section: 19
Taxlot Number(s): B-00600
Street Address of water right property: 9496 S. Bank Dr., Roseburg, OR
Water Right Information: Application: ___ - ___ Permit: ___ - ___ Certificate #: _____

Are all the lands associated with this water right owned by the requester? Yes No ___ If No, include a map showing the portion of the right involved.

Name of individual completing this form: Diana Young Phone: 707-849-0186
Signature of requestor: Diana D. Young Date: 6-26-2021

The Department does not change names on certificates. This form will be placed in the file for future reference only. The Department does not provide acknowledgement that this form has been received.

RECEIVED

JUL 06 2021

OWRD

STATE OF OREGON

COUNTY OF DOUGLAS

CERTIFICATE OF WATER RIGHT

This is to certify, That AMAND JOSEPH FISCHER

of 9496 South Bank Drive, Roseburg, State of Oregon 97470, has made proof to the satisfaction of the Water Resources Director, of a right to the use of the waters of North Umpqua River

a tributary of Umpqua River for the purpose of domestic use for one family including the irrigation of lawn and garden not to exceed one-half acre in area under Permit No. 42062 and that said right to the use of said waters has been perfected in accordance with the laws of Oregon; that the priority of the right hereby confirmed dates from May 16, 1977 that the amount of water to which such right is entitled and hereby confirmed, for the purposes aforesaid, is limited to an amount actually beneficially used for said purposes, and shall not exceed 0.005 cubic foot per second

or its equivalent in case of rotation, measured at the point of diversion from the stream. The point of diversion is located in the Lot 1 (NE 1/4 NW 1/4), Section 19, T26S, R4W, WM; 50 feet North and 50 feet East from NW Corner, Lot 13, Eagle Point Estates.

The amount of water used for irrigation, together with the amount secured under any other right existing for the same lands, shall be limited to ----- of one cubic foot per second per acre,

and shall conform to such reasonable rotation system as may be ordered by the proper state officer.

A description of the place of use under the right hereby confirmed, and to which such right is appurtenant, is as follows:

Lot 1 (NE 1/4 NW 1/4)
Lot 2 (SE 1/4 NW 1/4)
Section 19
Township 26 South, Range 4 West, WM

More explicitly described as being part of Lot 13, Eagle Point Estates.

The right to the use of the water for the purposes aforesaid is restricted to the lands or place of use herein described and is subject to minimum flows established by the Water Resources Commission with an effective date prior to this right.

WITNESS the signature of the Water Resources Director, affixed

this date. March 13, 1986

...../s/ William H. Young.....
Water Resources Director

Recorded in State Record of Water Right Certificates, Volume 49, page 53939

31070/VG
56022

JUL 06 2021

OWRD

2
JEER
SON

added to file

EAGLE POINT ESTATES

LOCATED IN
SECTION 19, T26S, R4W, W.M.
DOUGLAS COUNTY
OREGON

SEEK, INC.

JANUARY, 1968

ROSEBURG, OREGON

Application No. 56022
Permit No. 42062

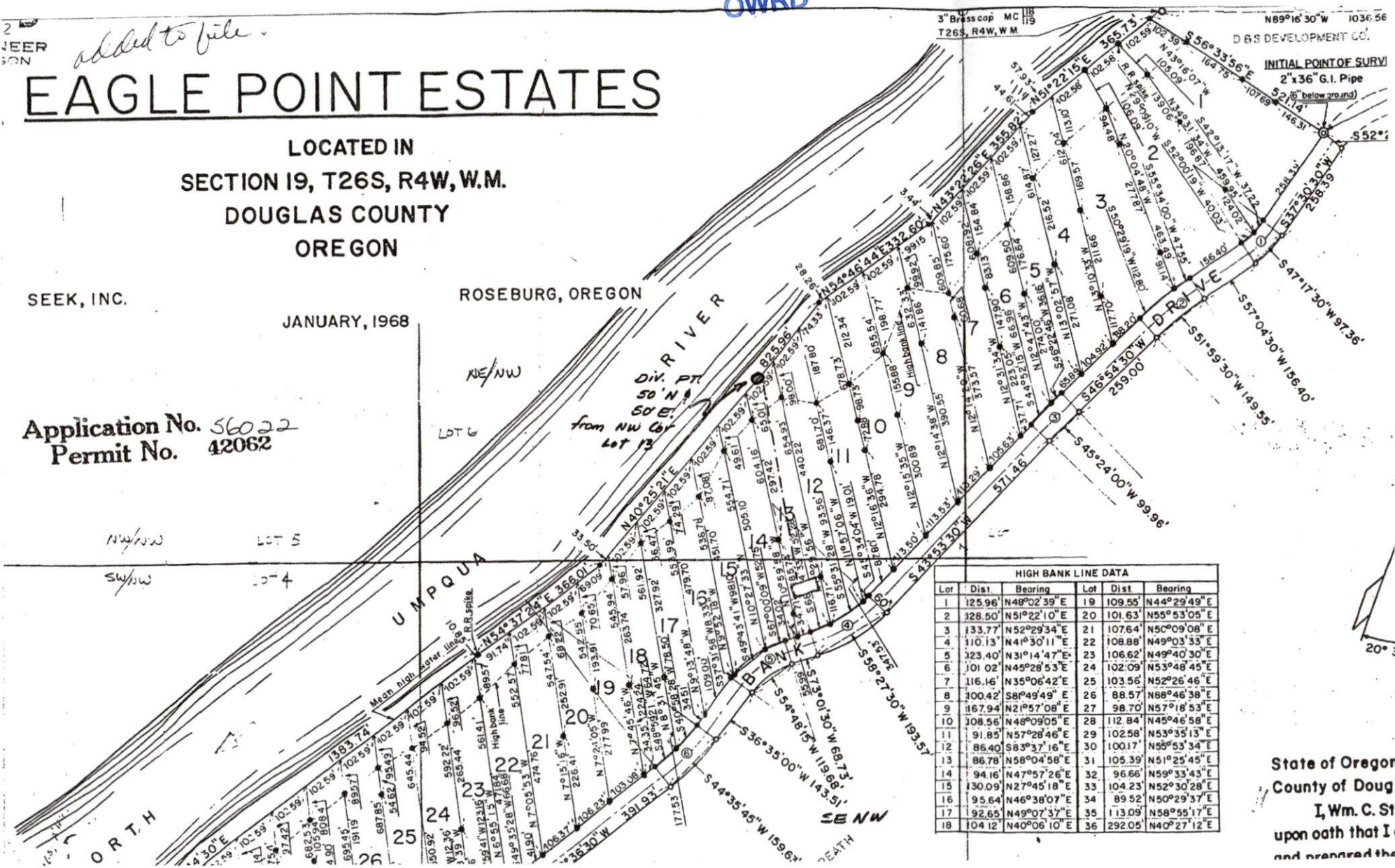

HIGH BANK LINE DATA					
Lot	Dist.	Bearing	Lot	Dist.	Bearing
1	125.96	N48°02'39"E	19	109.55	N44°29'49"E
2	328.50	N51°22'10"E	20	101.63	N55°53'05"E
3	133.77	N52°29'34"E	21	107.64	N50°09'08"E
4	110.15	N41°30'11"E	22	108.88	N49°03'33"E
5	123.40	N31°14'47"E	23	106.62	N49°40'30"E
6	101.02	N45°28'53"E	24	102.09	N53°48'45"E
7	116.16	N35°06'42"E	25	103.56	N52°26'46"E
8	100.42	S8°49'49"E	26	88.57	N88°46'38"E
9	167.94	N21°57'08"E	27	98.70	N57°18'53"E
10	108.56	N48°09'05"E	28	112.84	N45°46'58"E
11	91.85	N57°28'46"E	29	102.58	N53°35'13"E
12	86.40	S8°37'16"E	30	100.17	N55°53'34"E
13	86.78	N58°04'58"E	31	105.39	N51°25'45"E
14	94.16	N47°57'26"E	32	96.66	N59°33'43"E
15	130.09	N27°45'18"E	33	104.23	N52°30'28"E
16	95.64	N46°38'07"E	34	89.52	N50°29'37"E
17	92.65	N49°07'37"E	35	113.09	N58°55'17"E
18	104.12	N40°06'10"E	36	292.05	N40°27'12"E

State of Oregon
County of Dougl
I, Wm. C. Stl
upon oath that I c
and prepared the