



Oregon Water Resources Department  
 725 Summer Street NE, Suite A  
 Salem, Oregon 97301  
 (503) 986-0900  
 www.wrd.state.or.us

# Ownership Update For Certificated Rights Only

RECEIVED  
 MAY 12 2021  
 OWRD

## NO FEES ARE REQUIRED TO SUBMIT THIS FORM

**NOTICE:** A certificate of water right typically stays with the land. In order to track water right ownership, the Department requests that this form be submitted to the Department. **To update multiple rights, a separate form is required for each right.**

If you have any questions about this form, please contact your local watermaster, or call the Water Resources Department at (503) 986-0900.

This form is not for Applications, Permits, Transfers, Groundwater Registrations, or Limited Licenses. To notify the Department of changes in ownership to these types of authorizations, an Assignment is required.

### Current Landowner Information

Name: Bell A Land & Cattle CO  
 Mailing Address: PO Box 97  
 City: Lafine State: OR Zip: 97739  
 Phone (Home): 541-433-2556 Work: \_\_\_\_\_ Other: \_\_\_\_\_

### Property Description

County: LAKE Township: 27 & 28 S Range: 14 & 15 E Section: 1-2, 4-8, 10-15, 17-19, 22, 24, 30-31  
 Taxlot Number(s): 27515E0000 - #3600, #4800, #4900, #1500, 28514E0000 - #100, #1100, #1200, #1400, #3000, 28514E2200 - #100, 28515E0000 - #400 & #1200  
 Street Address of water right property: 6532S Hwy 31, Silver Lake, OR 97638

Water Right Information: Application: 6-10662 Permit: 6-10039 Certificate #: 89345

Are all the lands associated with this water right owned by the requester? Yes Y No \_\_\_\_\_ If No, include a map showing the portion of the right involved.

Name of individual completing this form: Denise Montgomery Phone: 541-548-5833  
 Signature of requester: Bell A Land & Cattle CO Date: May 10, 2021  
*All PO Points Eng'd + Surveying*

The Department does not change names on certificates. This form will be placed in the file for future reference only. The Department does not provide acknowledgement that this form has been received.

# LAKE COUNTY PROPERTY INFORMATION

Lake County is pleased to announce that Tax Due information is now available and is updated every night. We are working to make this site fully functional. We recommend you call in for critical payoff information while this site is still a work in progress. Thank you for your patience – Dave Knowles

RECEIVED

MAY 12 2021

## SUMMARY FOR ACCOUNT #7812

Summary information is displayed for the selected property.

### Account Information

**Mailing Name:** BELL A LAND & CATTLE CO  
**Map and Taxlot:** 28S14E00-00-01100  
**Account:** 7812  
**Situs Address:** UNDETERMINED SITUS ADDRESS  
**Tax Status:** Taxable

OWRD

### Warning

This account may have potential additional tax liabilities, taxes due, or other special development conditions.

### Ownership

**Mailing To:**  
 BELL A LAND & CATTLE CO  
 PO BOX 97  
 LA PINE, OR 97739

### Taxes

**Property Tax (Current Year):** \$306.59

[Get Current Balance Due \(PDF\)](#)

Tax Code Area: 1404

### Assessment

#### Assessor Property Description:

Lot Block

**Assessor Acres:** 158.20  
**Property Class:** 550

### Valuation

#### Current Year Value Summary

As of Jan.1, 2020 - 2021 Tax Year

#### Real Market Values:

Land	\$199,900
Structures	
<b>Total</b>	<b>\$199,900</b>

#### Assessed Values:

Specially Assessed	\$0
Assessed Value	\$25,102
Veterans Exemption	\$0

USER UNDERSTANDS AND AGREES THE INFORMATION AND MAPS ACCESSED THROUGH THIS WEB SITE PROVIDE A VISUAL DISPLAY FOR YOUR CONVENIENCE. EVERY REASONABLE EFFORT HAS BEEN MADE TO ASSURE THE ACCURACY OF THE MAPS AND ASSOCIATED DATA. LAKE COUNTY MAKES NO WARRANTY, REPRESENTATION OR GUARANTEE AS TO THE CONTENT, SEQUENCE, ACCURACY, TIMELINESS OR COMPLETENESS OF ANY OF THE DATA PROVIDED HEREIN. LAKE COUNTY EXPLICITLY DISCLAIMS ANY REPRESENTATIONS AND WARRANTIES, INCLUDING, WITHOUT LIMITATION, THE IMPLIED WARRANTIES OF MERCHANTABILITY AND FITNESS FOR A PARTICULAR PURPOSE. LAKE COUNTY SHALL ASSUME NO LIABILITY FOR ANY ERRORS, OMISSIONS, OR INACCURACIES IN THE INFORMATION PROVIDED REGARDLESS OF HOW CAUSED. LAKE COUNTY ASSUMES NO LIABILITY FOR ANY DECISIONS MADE OR ACTIONS TAKEN OR NOT TAKEN BY THE USER OF THIS INFORMATION OR DATA FURNISHED HEREUNDER.



# LAKE COUNTY PROPERTY INFORMATION

Lake County is pleased to announce that Tax Due information is now available and is updated every night. We are working to make this site fully functional. We recommend you call in for critical payoff information while this site is still a work in progress. Thank you for your patience – Dave Knowles

RECEIVED

MAY 12 2021

## SUMMARY FOR ACCOUNT #7815

Summary information is displayed for the selected property.

### Account Information

**Mailing Name:** BELL A LAND & CATTLE CO  
**Map and Taxlot:** 28S14E00-00-01400  
**Account:** 7815  
**Situs Address:** 53401 CORUM RD , SILVER LAKE OR 97638  
**Tax Status:** Taxable

OWRD

### Warning

This account may have potential additional tax liabilities, taxes due, or other special development conditions.

### Ownership

**Mailing To:**  
 BELL A LAND & CATTLE CO  
 PO BOX 97  
 LA PINE, OR 97739

### Taxes

**Property Tax (Current Year):** \$3,053.77

[Get Current Balance Due \(PDF\)](#)

Tax Code Area: 1404

### Assessment

#### Assessor Property Description:

Lot Block

**Assessor Acres:** 393.05  
**Property Class:** 551

### Valuation

**Current Year Value Summary**  
 As of Jan.1, 2020 - 2021 Tax Year

#### Real Market Values:

Land	\$816,270
Structures	\$100,110
<b>Total</b>	<b>\$916,380</b>

#### Assessed Values:

<b>Specially Assessed</b>	\$107,530
<b>Assessed Value</b>	\$250,028
<b>Veterans Exemption</b>	\$0

USER UNDERSTANDS AND AGREES THE INFORMATION AND MAPS ACCESSED THROUGH THIS WEB SITE PROVIDE A VISUAL DISPLAY FOR YOUR CONVENIENCE. EVERY REASONABLE EFFORT HAS BEEN MADE TO ASSURE THE ACCURACY OF THE MAPS AND ASSOCIATED DATA. LAKE COUNTY MAKES NO WARRANTY, REPRESENTATION OR GUARANTEE AS TO THE CONTENT, SEQUENCE, ACCURACY, TIMELINESS OR COMPLETENESS OF ANY OF THE DATA PROVIDED HEREIN. LAKE COUNTY EXPLICITLY DISCLAIMS ANY REPRESENTATIONS AND WARRANTIES, INCLUDING, WITHOUT LIMITATION, THE IMPLIED WARRANTIES OF MERCHANTABILITY AND FITNESS FOR A PARTICULAR PURPOSE. LAKE COUNTY SHALL ASSUME NO LIABILITY FOR ANY ERRORS, OMISSIONS, OR INACCURACIES IN THE INFORMATION PROVIDED REGARDLESS OF HOW CAUSED. LAKE COUNTY ASSUMES NO LIABILITY FOR ANY DECISIONS MADE OR ACTIONS TAKEN OR NOT TAKEN BY THE USER OF THIS INFORMATION OR DATA FURNISHED HEREUNDER.

# LAKE COUNTY PROPERTY INFORMATION

Lake County is pleased to announce that Tax Due information is now available and is updated every night. We are working to make this site fully functional. We recommend you call in for critical payoff information while this site is still a work in progress. Thank you for your patience – Dave Knowles

RECEIVED

MAY 12 2021

## SUMMARY FOR ACCOUNT #7841

Summary information is displayed for the selected property.

### Account Information

**Mailing Name:** BELL A LAND & CATTLE CO  
**Map and Taxlot:** 28S14E00-00-03000  
**Account:** 7841  
**Situs Address:** UNDETERMINED SITUS ADDRESS  
**Tax Status:** Taxable

OWRD

### Warning

This account may have potential additional tax liabilities, taxes due, or other special development conditions.

### Ownership

**Mailing To:**  
 BELL A LAND & CATTLE CO  
 PO BOX 97  
 LA PINE, OR 97739

### Taxes

**Property Tax (Current Year):** \$1,056.16

[Get Current Balance Due \(PDF\)](#)

Tax Code Area: 1404

### Assessment

#### Assessor Property Description:

Lot Block

**Assessor Acres:** 234.25  
**Property Class:** 550

### Valuation

#### Current Year Value Summary

As of Jan.1, 2020 - 2021 Tax Year

#### Real Market Values:

Land	\$419,390
Structures	
<b>Total</b>	<b>\$419,390</b>

#### Assessed Values:

Specially Assessed	\$0
Assessed Value	\$86,474
Veterans Exemption	\$0

USER UNDERSTANDS AND AGREES THE INFORMATION AND MAPS ACCESSED THROUGH THIS WEB SITE PROVIDE A VISUAL DISPLAY FOR YOUR CONVENIENCE. EVERY REASONABLE EFFORT HAS BEEN MADE TO ASSURE THE ACCURACY OF THE MAPS AND ASSOCIATED DATA. LAKE COUNTY MAKES NO WARRANTY, REPRESENTATION OR GUARANTEE AS TO THE CONTENT, SEQUENCE, ACCURACY, TIMELINESS OR COMPLETENESS OF ANY OF THE DATA PROVIDED HEREIN. LAKE COUNTY EXPLICITLY DISCLAIMS ANY REPRESENTATIONS AND WARRANTIES, INCLUDING, WITHOUT LIMITATION, THE IMPLIED WARRANTIES OF MERCHANTABILITY AND FITNESS FOR A PARTICULAR PURPOSE. LAKE COUNTY SHALL ASSUME NO LIABILITY FOR ANY ERRORS, OMISSIONS, OR INACCURACIES IN THE INFORMATION PROVIDED REGARDLESS OF HOW CAUSED. LAKE COUNTY ASSUMES NO LIABILITY FOR ANY DECISIONS MADE OR ACTIONS TAKEN OR NOT TAKEN BY THE USER OF THIS INFORMATION OR DATA FURNISHED HEREUNDER.



# LAKE COUNTY PROPERTY INFORMATION

Lake County is pleased to announce that Tax Due information is now available and is updated every night. We are working to make this site fully functional. We recommend you call in for critical payoff information while this site is still a work in progress. Thank you for your patience – Dave Knowles

## SUMMARY FOR ACCOUNT #7816

RECEIVED

Summary information is displayed for the selected property.

MAY 12 2021

### Account Information

**Mailing Name:** BELL A LAND & CATTLE CO  
**Map and Taxlot:** 28S14E00-00-01500  
**Account:** 7816  
**Situs Address:** UNDETERMINED SITUS ADDRESS  
**Tax Status:** Taxable

OWRD

### Warning

This account may have potential additional tax liabilities, taxes due, or other special development conditions.

### Ownership

**Mailing To:**  
 BELL A LAND & CATTLE CO  
 PO BOX 97  
 LA PINE, OR 97739

### Taxes

**Property Tax (Current Year):** \$854.94

[Get Current Balance Due \(PDF\)](#)

Tax Code Area: 1404

### Assessment

#### Assessor Property Description:

Lot Block

**Assessor Acres:** 318.20  
**Property Class:** 550

### Valuation

**Current Year Value Summary**  
 As of Jan.1, 2020 - 2021 Tax Year

#### Real Market Values:

Land	\$509,810
Structures	
<b>Total</b>	<b>\$509,810</b>

#### Assessed Values:

Specially Assessed	\$0
Assessed Value	\$69,998
Veterans Exemption	\$0

USER UNDERSTANDS AND AGREES THE INFORMATION AND MAPS ACCESSED THROUGH THIS WEB SITE PROVIDE A VISUAL DISPLAY FOR YOUR CONVENIENCE. EVERY REASONABLE EFFORT HAS BEEN MADE TO ASSURE THE ACCURACY OF THE MAPS AND ASSOCIATED DATA. LAKE COUNTY MAKES NO WARRANTY, REPRESENTATION OR GUARANTEE AS TO THE CONTENT, SEQUENCE, ACCURACY, TIMELINESS OR COMPLETENESS OF ANY OF THE DATA PROVIDED HEREIN. LAKE COUNTY EXPLICITLY DISCLAIMS ANY REPRESENTATIONS AND WARRANTIES, INCLUDING, WITHOUT LIMITATION, THE IMPLIED WARRANTIES OF MERCHANTABILITY AND FITNESS FOR A PARTICULAR PURPOSE. LAKE COUNTY SHALL ASSUME NO LIABILITY FOR ANY ERRORS, OMISSIONS, OR INACCURACIES IN THE INFORMATION PROVIDED REGARDLESS OF HOW CAUSED. LAKE COUNTY ASSUMES NO LIABILITY FOR ANY DECISIONS MADE OR ACTIONS TAKEN OR NOT TAKEN BY THE USER OF THIS INFORMATION OR DATA FURNISHED HEREUNDER.

# LAKE COUNTY PROPERTY INFORMATION

Lake County is pleased to announce that Tax Due information is now available and is updated every night. We are working to make this site fully functional. We recommend you call in for critical payoff information while this site is still a work in progress. Thank you for your patience – Dave Knowles

## SUMMARY FOR ACCOUNT #7801

Summary information is displayed for the selected property.

RECEIVED

MAY 12 2021

### Account Information

**Mailing Name:** BELL A LAND & CATTLE CO  
**Map and Taxlot:** 28S14E00-00-00100  
**Account:** 7801  
**Situs Address:** 54344 CORUM RD , SILVER LAKE OR 97638  
**Tax Status:** Taxable

OWRD

### Warning

This account may have potential additional tax liabilities, taxes due, or other special development conditions.

### Ownership

**Mailing To:**  
 BELL A LAND & CATTLE CO  
 PO BOX 97  
 LA PINE, OR 97739

### Taxes

**Property Tax (Current Year):** \$12,072.88

[Get Current Balance Due \(PDF\)](#)

Tax Code Area: 1404

### Assessment

#### Assessor Property Description:

Lot Block

**Assessor Acres:** 3267.85  
**Property Class:** 551

### Valuation

**Current Year Value Summary**  
 As of Jan.1, 2020 - 2021 Tax Year

#### Real Market Values:

Land	\$5,470,950
Structures	\$87,260
<b>Total</b>	<b>\$5,558,210</b>

#### Assessed Values:

<b>Specially Assessed</b>	\$92,284
<b>Assessed Value</b>	\$988,470
<b>Veterans Exemption</b>	\$0

USER UNDERSTANDS AND AGREES THE INFORMATION AND MAPS ACCESSED THROUGH THIS WEB SITE PROVIDE A VISUAL DISPLAY FOR YOUR CONVENIENCE. EVERY REASONABLE EFFORT HAS BEEN MADE TO ASSURE THE ACCURACY OF THE MAPS AND ASSOCIATED DATA. LAKE COUNTY MAKES NO WARRANTY, REPRESENTATION OR GUARANTEE AS TO THE CONTENT, SEQUENCE, ACCURACY, TIMELINESS OR COMPLETENESS OF ANY OF THE DATA PROVIDED HEREIN. LAKE COUNTY EXPLICITLY DISCLAIMS ANY REPRESENTATIONS AND WARRANTIES, INCLUDING, WITHOUT LIMITATION, THE IMPLIED WARRANTIES OF MERCHANTABILITY AND FITNESS FOR A PARTICULAR PURPOSE. LAKE COUNTY SHALL ASSUME NO LIABILITY FOR ANY ERRORS, OMISSIONS, OR INACCURACIES IN THE INFORMATION PROVIDED REGARDLESS OF HOW CAUSED. LAKE COUNTY ASSUMES NO LIABILITY FOR ANY DECISIONS MADE OR ACTIONS TAKEN OR NOT TAKEN BY THE USER OF THIS INFORMATION OR DATA FURNISHED HEREUNDER.



# LAKE COUNTY PROPERTY INFORMATION

Lake County is pleased to announce that Tax Due information is now available and is updated every night. We are working to make this site fully functional. We recommend you call in for critical payoff information while this site is still a work in progress. Thank you for your patience – Dave Knowles

RECEIVED

MAY 12 2021

OWRD

## SUMMARY FOR ACCOUNT #8247

Summary information is displayed for the selected property.

### Account Information

**Mailing Name:** BELL A LAND & CATTLE CO  
**Map and Taxlot:** 28S15E00-00-00400  
**Account:** 8247  
**Situs Address:** UNDETERMINED SITUS ADDRESS  
**Tax Status:** Taxable

### Warning

This account may have potential additional tax liabilities, taxes due, or other special development conditions.

### Ownership

**Mailing To:**  
 BELL A LAND & CATTLE CO  
 PO BOX 97  
 LA PINE, OR 97739

### Taxes

**Property Tax (Current Year):** \$3,145.24

[Get Current Balance Due \(PDF\)](#)

Tax Code Area: 1404

### Assessment

#### Assessor Property Description:

Lot Block  
**Assessor Acres:** 1722.50  
**Property Class:** 550

### Valuation

**Current Year Value Summary**  
 As of Jan.1, 2020 - 2021 Tax Year

#### Real Market Values:

Land	\$2,126,860
Structures	
<b>Total</b>	<b>\$2,126,860</b>

#### Assessed Values:

Specialty Assessed	\$0
Assessed Value	\$257,517
Veterans Exemption	\$0

USER UNDERSTANDS AND AGREES THE INFORMATION AND MAPS ACCESSED THROUGH THIS WEB SITE PROVIDE A VISUAL DISPLAY FOR YOUR CONVENIENCE. EVERY REASONABLE EFFORT HAS BEEN MADE TO ASSURE THE ACCURACY OF THE MAPS AND ASSOCIATED DATA. LAKE COUNTY MAKES NO WARRANTY, REPRESENTATION OR GUARANTEE AS TO THE CONTENT, SEQUENCE, ACCURACY, TIMELINESS OR COMPLETENESS OF ANY OF THE DATA PROVIDED HEREIN. LAKE COUNTY EXPLICITLY DISCLAIMS ANY REPRESENTATIONS AND WARRANTIES, INCLUDING, WITHOUT LIMITATION, THE IMPLIED WARRANTIES OF MERCHANTABILITY AND FITNESS FOR A PARTICULAR PURPOSE. LAKE COUNTY SHALL ASSUME NO LIABILITY FOR ANY ERRORS, OMISSIONS, OR INACCURACIES IN THE INFORMATION PROVIDED REGARDLESS OF HOW CAUSED. LAKE COUNTY ASSUMES NO LIABILITY FOR ANY DECISIONS MADE OR ACTIONS TAKEN OR NOT TAKEN BY THE USER OF THIS INFORMATION OR DATA FURNISHED HEREUNDER.

# LAKE COUNTY PROPERTY INFORMATION

Lake County is pleased to announce that Tax Due information is now available and is updated every night. We are working to make this site fully functional. We recommend you call in for critical payoff information while this site is still a work in progress. Thank you for your patience – Dave Knowles

RECEIVED

MAY 12 2021

## SUMMARY FOR ACCOUNT #8272

Summary information is displayed for the selected property.

### Account Information

**Mailing Name:** BELL A LAND & CATTLE CO  
**Map and Taxlot:** 28S15E00-00-01200  
**Account:** 8272  
**Situs Address:** UNDETERMINED SITUS ADDRESS  
**Tax Status:** Taxable

OWRD

### Warning

This account may have potential additional tax liabilities, taxes due, or other special development conditions.

### Ownership

**Mailing To:**  
 BELL A LAND & CATTLE CO  
 PO BOX 97  
 LA PINE, OR 97739

### Taxes

**Property Tax (Current Year):** \$1,060.63

[Get Current Balance Due \(PDF\)](#)

Tax Code Area: 1404

### Assessment

#### Assessor Property Description:

Lot Block

**Assessor Acres:** 319.96  
**Property Class:** 550

### Valuation

**Current Year Value Summary**  
 As of Jan.1, 2020 - 2021 Tax Year

#### Real Market Values:

Land	\$648,330
Structures	
<b>Total</b>	<b>\$648,330</b>

#### Assessed Values:

Specially Assessed	\$0
Assessed Value	\$86,840
Veterans Exemption	\$0

USER UNDERSTANDS AND AGREES THE INFORMATION AND MAPS ACCESSED THROUGH THIS WEB SITE PROVIDE A VISUAL DISPLAY FOR YOUR CONVENIENCE. EVERY REASONABLE EFFORT HAS BEEN MADE TO ASSURE THE ACCURACY OF THE MAPS AND ASSOCIATED DATA. LAKE COUNTY MAKES NO WARRANTY, REPRESENTATION OR GUARANTEE AS TO THE CONTENT, SEQUENCE, ACCURACY, TIMELINESS OR COMPLETENESS OF ANY OF THE DATA PROVIDED HEREIN. LAKE COUNTY EXPLICITLY DISCLAIMS ANY REPRESENTATIONS AND WARRANTIES, INCLUDING, WITHOUT LIMITATION, THE IMPLIED WARRANTIES OF MERCHANTABILITY AND FITNESS FOR A PARTICULAR PURPOSE. LAKE COUNTY SHALL ASSUME NO LIABILITY FOR ANY ERRORS, OMISSIONS, OR INACCURACIES IN THE INFORMATION PROVIDED REGARDLESS OF HOW CAUSED. LAKE COUNTY ASSUMES NO LIABILITY FOR ANY DECISIONS MADE OR ACTIONS TAKEN OR NOT TAKEN BY THE USER OF THIS INFORMATION OR DATA FURNISHED HEREUNDER.



STATE OF OREGON

COUNTY OF LAKE

CERTIFICATE OF WATER RIGHT

RECEIVED

MAY 12 2021

OWRD

THIS CERTIFICATE ISSUED TO

BELL "A" LAND & CATTLE CO  
PO BOX 97  
LaPINE OR 97739

NW FARM CREDIT SERVICE, FLCA  
PO BOX 607  
559 S 7<sup>TH</sup> ST  
REDMOND OR 97756

confirms the right to use the waters of FIVE WELLS in the GOOSE & SUMMER LAKE BASIN for SUPPLEMENTAL IRRIGATION of 4000.49 ACRES.

This right was perfected under Permit G-10039. The date of priority is FEBRUARY 28, 1983. The amount of water to which this right is entitled is limited to an amount actually used beneficially, and shall not exceed 19.81 CUBIC FEET PER SECOND (CFS), being 2.18 CFS from Well 1; 5.55 CFS from Well 2; 5.94 CFS from Well 3; 3.17 CFS from Well 4; and 2.97 CFS from Well 5, or its equivalent in case of rotation, measured at the wells.

The wells are located as follows:

Twsp	Rng	Mer	Sec	Q-Q	Measured Distances
28 S	14 E	WM	15	NW NW	WELL 1: 50 FEET SOUTH AND 60 FEET EAST FROM THE NW CORNER OF SECTION 15
28 S	14 E	WM	15	NW SW	WELL 2: 80 FEET SOUTH AND 850 FEET EAST FROM THE W1/4 CORNER OF SECTION 15
28 S	14 E	WM	15	SE SW	WELL 3: 600 FEET NORTH AND 2550 FEET EAST FROM THE SW CORNER OF SECTION 15
28 S	14 E	WM	22	SE NW	WELL 4: 2150 FEET SOUTH AND 1800 FEET EAST FROM THE NW CORNER OF SECTION 22
28 S	14 E	WM	24	NW NE	WELL 5: 950 FEET SOUTH AND 2510 FEET WEST FROM THE NE CORNER OF SECTION 24

The amount of water used for irrigation, together with the amount secured under any other right existing for the same lands, is limited to a diversion of ONE-EIGHTIETH of one cubic foot per second, or its equivalent for each acre irrigated, and shall be further limited to a diversion of not to exceed 3.0 acre-feet per acre for each acre irrigated during the irrigation season of each year.



RECEIVED

MAY 1 2 2021

OWRD

A description of the place of use to which this right is appurtenant is as follows:

SUPPLEMENTAL IRRIGATION							
Twp	Rng	Mer	Sec	Q-Q	GLot	Acres	Well #
27 S	15 E	WM	19	SW SW	4	23.97	Any combination
27 S	15 E	WM	19	SE SW		14.00	Any combination
27 S	15 E	WM	30	SW NE		26.10	Any combination
27 S	15 E	WM	30	NE NW		38.60	Any combination
27 S	15 E	WM	30	NW NW	1	24.10	Any combination
27 S	15 E	WM	30	SW NW	2	17.10	Any combination
27 S	15 E	WM	30	SE NW		38.50	Any combination
27 S	15 E	WM	30	NE SW		39.00	Any combination
27 S	15 E	WM	30	NW SW	3	24.48	Any combination
27 S	15 E	WM	30	SW SW	4	24.67	Any combination
27 S	15 E	WM	30	SE SW		40.00	Any combination
27 S	15 E	WM	30	NE SE		1.00	Any combination
27 S	15 E	WM	30	NW SE		39.00	Any combination
27 S	15 E	WM	30	SW SE		40.00	Any combination
27 S	15 E	WM	30	SE SE		7.00	Any combination
27 S	15 E	WM	31	NE NE		13.00	Any combination
27 S	15 E	WM	31	NW NE		40.00	Any combination
27 S	15 E	WM	31	SW NE		30.80	Any combination
27 S	15 E	WM	31	SE NE		2.00	Any combination
27 S	15 E	WM	31	NE SW		25.00	Any combination
27 S	15 E	WM	31	SE SW		32.00	Any combination
27 S	15 E	WM	31	NW SE		10.50	Any combination
27 S	15 E	WM	31	SW SE		25.40	Any combination
28 S	14 E	WM	1	SW NE	9	43.95	Any combination
28 S	14 E	WM	1	SE NE	2	35.65	Any combination
28 S	14 E	WM	1	NE SW	4	24.80	Any combination
28 S	14 E	WM	1	NE SW	7	10.00	Any combination
28 S	14 E	WM	1	NW SW	6	6.00	Any combination
28 S	14 E	WM	1	NW SW	5	7.30	Any combination
28 S	14 E	WM	1	SE SW		37.30	Any combination
28 S	14 E	WM	1	NE SE		34.40	Any combination
28 S	14 E	WM	1	NW SE	3	38.40	Any combination
28 S	14 E	WM	1	NW SE	8	1.60	Any combination
28 S	14 E	WM	1	SW SE		31.40	Any combination
28 S	14 E	WM	1	SE SE		6.90	Any combination
28 S	14 E	WM	2	SE SW	11	35.80	Any combination
28 S	14 E	WM	2	SE SW	3	4.20	Any combination
28 S	14 E	WM	2	SW SE	2	19.20	Any combination
28 S	14 E	WM	2	SW SE	12	20.80	Any combination
28 S	14 E	WM	2	SE SE	1	39.60	Any combination
28 S	14 E	WM	10	NE NE		39.10	Any combination
28 S	14 E	WM	10	NW NE		39.70	Any combination
28 S	14 E	WM	10	SW NE		40.00	Any combination
28 S	14 E	WM	10	SE NE		39.10	Any combination
28 S	14 E	WM	10	NE NW		16.70	Any combination
28 S	14 E	WM	10	SW NW		9.50	Any combination
28 S	14 E	WM	10	SE NW		40.00	Any combination
28 S	14 E	WM	10	NE SW		40.00	Any combination



RECEIVED

MAY 12 2021

OWRD

SUPPLEMENTAL IRRIGATION							
Twp	Range	Mer	Sec	Q-Q	Glott	Acres	Well #
28 S	14 E	WM	10	NW SW		10.50	Any combination
28 S	14 E	WM	10	SE SW		8.60	Any combination
28 S	14 E	WM	10	NE SE		39.10	Any combination
28 S	14 E	WM	10	NW SE		40.00	Any combination
28 S	14 E	WM	10	SW SE		40.00	Any combination
28 S	14 E	WM	10	SE SE		39.10	Any combination
28 S	14 E	WM	11	NE NE		38.90	Any combination
28 S	14 E	WM	11	NW NE		40.00	Any combination
28 S	14 E	WM	11	NE NW		40.00	Any combination
28 S	14 E	WM	11	NW NW		24.00	Any combination
28 S	14 E	WM	11	SW NW		39.10	Any combination
28 S	14 E	WM	11	SE NW		40.00	Any combination
28 S	14 E	WM	11	NE SW		13.00	Any combination
28 S	14 E	WM	11	NW SW		37.50	Any combination
28 S	14 E	WM	12	NE NE		40.00	Any combination
28 S	14 E	WM	12	NW NE		39.10	Any combination
28 S	14 E	WM	12	SW NE		27.20	Any combination
28 S	14 E	WM	12	SE NE		14.60	Any combination
28 S	14 E	WM	12	NE NW		39.10	Any combination
28 S	14 E	WM	12	NW NW		40.00	Any combination
28 S	14 E	WM	12	SW NW		38.80	Any combination
28 S	14 E	WM	12	SE NW		28.50	Any combination
28 S	14 E	WM	12	NE SW		38.50	Any combination
28 S	14 E	WM	12	NW SW		33.40	Any combination
28 S	14 E	WM	12	SE SW		11.00	Any combination
28 S	14 E	WM	13	SE NE		40.00	5
28 S	14 E	WM	13	NE SE		28.40	5
28 S	14 E	WM	13	NW SE		39.10	5
28 S	14 E	WM	13	SW SE		39.10	5
28 S	14 E	WM	13	SE SE		9.30	5
28 S	14 E	WM	14	NW NE		40.00	Any combination
28 S	14 E	WM	14	SW NE		40.00	Any combination
28 S	14 E	WM	14	NE NW		40.00	Any combination
28 S	14 E	WM	14	NW NW		27.30	Any combination
28 S	14 E	WM	14	SW NW		39.10	Any combination
28 S	14 E	WM	14	SE NW		40.00	Any combination
28 S	14 E	WM	15	NE NE		8.10	3
28 S	14 E	WM	15	NE NE		31.00	Any combination
28 S	14 E	WM	15	NW NE		38.20	Any combination
28 S	14 E	WM	15	SW NE		9.60	2
28 S	14 E	WM	15	SW NE		9.80	Any combination
28 S	14 E	WM	15	SE NE		18.50	3
28 S	14 E	WM	15	SE NE		0.50	Any combination
28 S	14 E	WM	15	SW NW		38.60	3
28 S	14 E	WM	15	SE NW		4.20	2
28 S	14 E	WM	15	SE NW		2.30	Any combination
28 S	14 E	WM	15	SE NW		22.80	2
28 S	14 E	WM	15	NE SW		37.30	2
28 S	14 E	WM	15	NE SW		2.70	3
28 S	14 E	WM	15	NW SW		28.50	2



RECEIVED

MAY 12 2021

OWRD

SUPPLEMENTAL IRRIGATION

Twp	Rng	Mer	Sec	Q-Q	Glott	Acres	Well #
28 S	14 E	WM	15	SW SW		31.90	2
28 S	14 E	WM	15	SE SW		32.20	2
28 S	14 E	WM	15	SE SW		6.80	3
28 S	14 E	WM	15	NE SE		29.70	3
28 S	14 E	WM	15	NE SE		5.00	4
28 S	14 E	WM	15	NW SE		2.60	2
28 S	14 E	WM	15	SW SE		35.40	3
28 S	14 E	WM	15	SW SE		29.20	3
28 S	14 E	WM	15	SW SE		5.50	4
28 S	14 E	WM	15	SE SE		2.00	3
28 S	14 E	WM	15	SE SE		31.40	4
28 S	14 E	WM	22	NE NE		30.20	4
28 S	14 E	WM	22	NW NE		2.50	3
28 S	14 E	WM	22	NW NE		17.40	4
28 S	14 E	WM	22	SW NE		12.00	4
28 S	14 E	WM	22	SE NE		1.00	4
28 S	14 E	WM	22	NE NW		5.00	4
28 S	14 E	WM	22	SE NW		16.50	4
28 S	14 E	WM	24	NE NE		18.00	5
28 S	14 E	WM	24	NW NE		32.50	5
28 S	15 E	WM	6	NW NE	12	12.10	Any combination
28 S	15 E	WM	6	NE NW	1	9.90	Any combination
28 S	15 E	WM	6	NW NW	2	33.70	Any combination
28 S	15 E	WM	6	SW NW	3	24.20	Any combination
28 S	15 E	WM	6	SE NW	4	2.00	Any combination
28 S	15 E	WM	6	NW SW	6	27.70	Any combination
28 S	15 E	WM	6	SW SW	7	28.30	Any combination
28 S	15 E	WM	7	NE NE		13.10	Any combination
28 S	15 E	WM	7	NW NE		4.00	Any combination
28 S	15 E	WM	7	SW NE		33.20	Any combination
28 S	15 E	WM	7	SE NE		36.00	Any combination
28 S	15 E	WM	7	NE NW		22.50	Any combination
28 S	15 E	WM	7	NW NW	1	31.00	Any combination
28 S	15 E	WM	7	SW NW	2	35.00	Any combination
28 S	15 E	WM	7	SE NW		34.20	Any combination
28 S	15 E	WM	7	NE SW		34.10	Any combination
28 S	15 E	WM	7	NW SW	3	19.60	Any combination
28 S	15 E	WM	7	SW SW	4	15.70	Any combination
28 S	15 E	WM	7	SE SW		25.60	Any combination
28 S	15 E	WM	7	NE SE		40.00	Any combination
28 S	15 E	WM	7	NW SE		40.00	Any combination
28 S	15 E	WM	7	SW SE		40.00	Any combination
28 S	15 E	WM	7	SE SE		33.70	Any combination
28 S	15 E	WM	8	NW NW	1	23.40	Any combination
28 S	15 E	WM	8	SW NW	2	26.20	Any combination
28 S	15 E	WM	8	NE SW	3	27.10	Any combination
28 S	15 E	WM	8	NW SW	4	19.30	Any combination
28 S	15 E	WM	17	NW NW	1	5.40	Any combination
28 S	15 E	WM	17	NW NW	9	11.50	Any combination
28 S	15 E	WM	17	SW NW	8	0.40	Any combination
28 S	15 E	WM	17	SW NW	2	15.20	Any combination



SUPPLEMENTAL IRRIGATION							
Twp	Rng	Mer	Sec	Q-Q	GLot	Acres	Well #
28 S	15 E	WM	18	NE NE		9.10	Any combination
28 S	15 E	WM	18	NW NE		39.80	Any combination
28 S	15 E	WM	18	SW NE		40.00	Any combination
28 S	15 E	WM	18	SE NE		10.50	Any combination
28 S	15 E	WM	18	NE NW		32.70	Any combination
28 S	15 E	WM	18	NW NW	1	13.50	Any combination
28 S	15 E	WM	18	SW NW	2	39.97	Any combination
28 S	15 E	WM	18	SE NW		32.90	Any combination

RECEIVED

MAY 12 2021

OWRD

This certificate describes that portion of the water right confirmed by Certificate 86160, State Record of Water Right Certificates, NOT modified by the provisions of an order of the Water Resources Director entered DEC 22 2014, approving Transfer Application T-11629.

The issuance of this superseding certificate does not confirm the status of the water right in regard to the provisions of ORS 540.610 pertaining to forfeiture or abandonment.

The wells shall be maintained in accordance with the General Standards for the Construction and Maintenance of Water Wells in Oregon. The works constructed shall maintain an air line and pressure gauge or an access port for measuring line, adequate to determine water level elevation at all times.

The water user shall maintain a weir, meter, or other suitable measuring device and keep a complete record of the amount of ground water withdrawn.

The right to the use of the water for the above purpose is restricted to beneficial use on the lands or place of use described.

The use of water shall be limited when it interferes with any prior surface or ground water rights.

WITNESS the signature of the Water Resources Director, affixed DEC 22 2014.

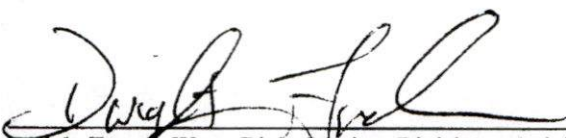
  
 Dwight French, Water Right Services Division Administrator, for  
 Thomas M. Byler, Director  
 Oregon Water Resources Department



OWRD

OWNERSHIP INFORMATION:

BELL "A" LAND AND CATTLE  
P.O. BOX 37  
LAPINE, OR 97739

TAX LOTS (LAKE COUNTY DEED RECORD):

- 27 15 00 00 03600 (BOOK 202, PAGE 137 - PARCEL 2)
- 27 15 00 00 04800 (BOOK 237, PAGE 31)
- 27 15 00 00 04900 (BOOK 213, PAGE 521)
- 28 14 00 00 00100 (BOOK 202, PAGE 137 - PART OF PARCEL 3)
- 28 14 00 00 01100 (BOOK 178, PAGE 488)
- 28 14 00 00 01200 (VOLUME 259, PAGE 171 OR WF 60-2324)
- 28 14 00 00 01400 (BOOK 197, PAGE 210 - PARCEL 1)
- 28 14 00 00 03000 (BOOK 178, PAGE 488)
- 28 14 22 00 00100 (BOOK 202, PAGE 137 - PART OF PARCEL 3)
- 28 15 00 00 00400 (BOOK 202, PAGE 137 - PARCEL 4)
- 28 15 00 00 01200 (BOOK 197, PAGE 209 - PARCEL 1)

POINTS OF DIVERSION

- EXISTING 24" CORRUGATED METAL CULVERT (PERMIT S47474) LOCATED IN THE NE 1/4 NE 1/4 SECTION 31, T27S, R14E, WM, AND 393 FEET SOUTH AND 3850 FEET EAST FROM THE NW CORNER OF SAID SECTION. SEE MAP BELOW.
- EXISTING 24" CORRUGATED METAL CULVERT (PERMIT S47475) LOCATED IN THE SW 1/4 NE 1/4 SECTION 15, T28S, R14E, WM, AND 1550 FT. SOUTH AND 1770 FT. WEST FROM THE NE CORNER OF SAID SECTION. SEE MAP BELOW.
- EXISTING GATE (PERMIT R680) LOCATED IN THE SE 1/4 SW 1/4 SECTION 17, T30S, R14E, WM, AND 600 FEET NORTH AND 1700 FEET EAST FROM THE SW CORNER OF SAID SECTION. SEE THOMPSON VALLEY RESERVOIR DETAIL BELOW.

POINTS OF APPROPRIATION

- EXISTING WELL (PERMITS G10039 AND G5544) LOCATED IN THE NW 1/4 NW 1/4 SECTION 15 AND 50 FEET SOUTH AND 60 FEET EAST FROM THE NW CORNER OF SAID SECTION. SEE MAP BELOW.
- EXISTING WELL (PERMIT G10039) LOCATED IN THE NW 1/4 SW 1/4 SECTION 15 AND 80 FEET SOUTH AND 450 FEET EAST FROM THE WEST 1/4 CORNER OF SAID SECTION. SEE MAP BELOW.
- EXISTING WELL (PERMIT G10039) LOCATED IN THE SE 1/4 SW 1/4 SECTION 15 AND 600 FEET NORTH AND 2550 FEET EAST FROM THE SW CORNER OF SAID SECTION. SEE MAP BELOW.
- EXISTING WELL (PERMIT G10039) LOCATED IN THE SE 1/4 NW 1/4 SECTION 22 AND 2150 FEET SOUTH AND 1800 FEET EAST FROM THE NW CORNER OF SAID SECTION. SEE MAP BELOW.
- EXISTING WELL (PERMIT G10039) LOCATED IN THE NW 1/4 NE 1/4 SECTION 24 AND 850 FEET SOUTH AND 2510 FEET WEST FROM THE NE CORNER OF SAID SECTION. SEE MAP BELOW.

DETAIL OF POD #3 (THOMPSON VALLEY RESERVOIR):  
ALL INSIDE T30S, R14E, WM, LAKE COUNTY, OR  
SCALE: 1" = 1 MILE

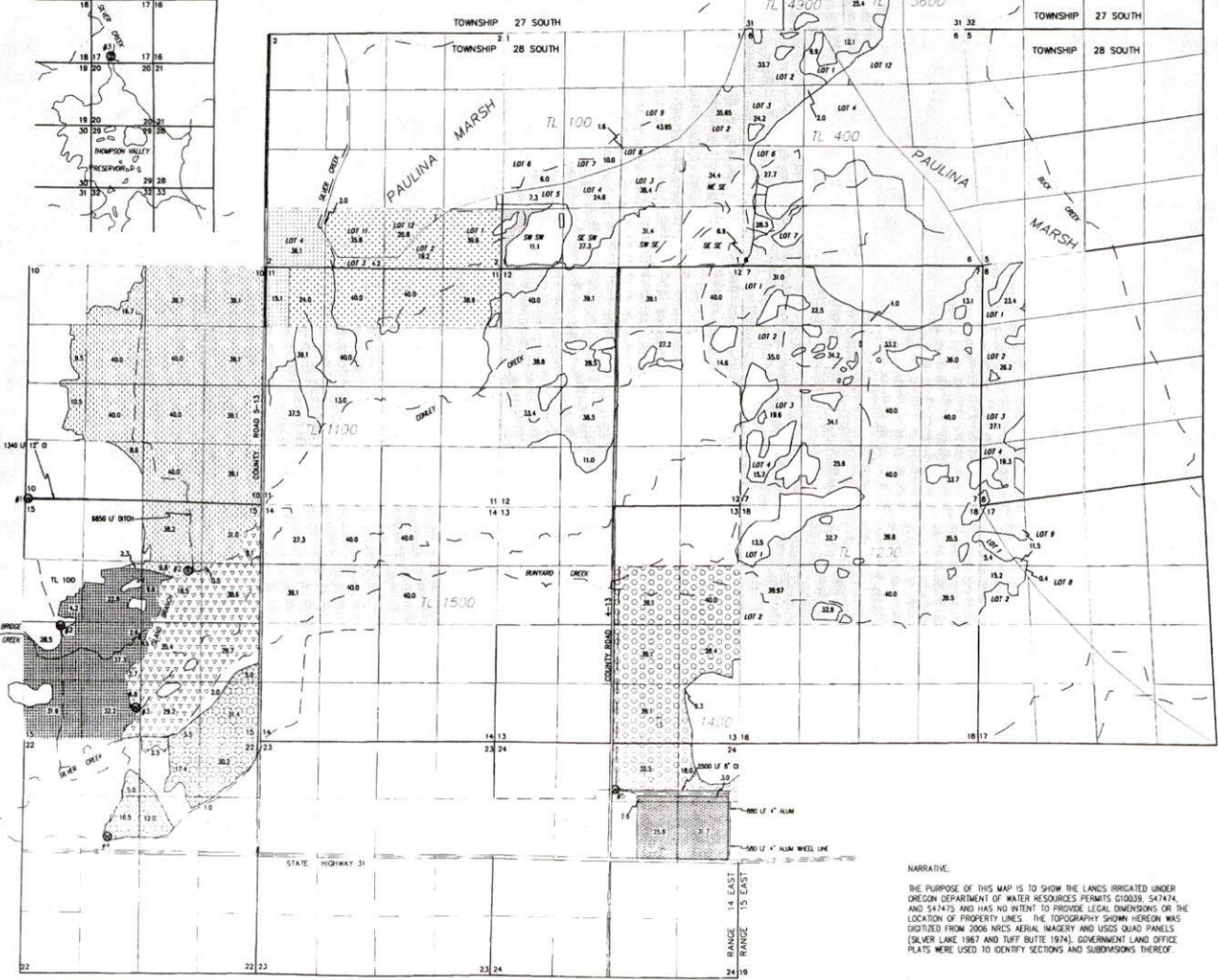
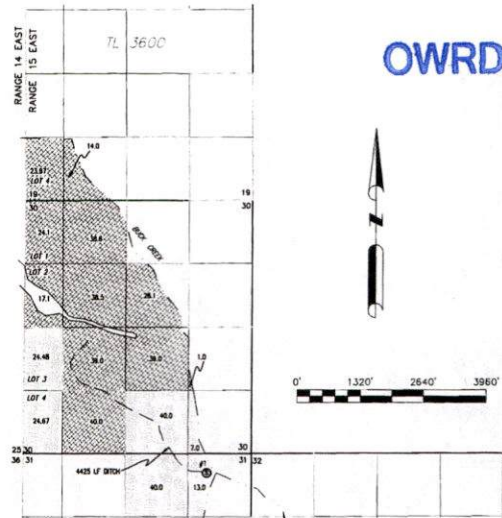
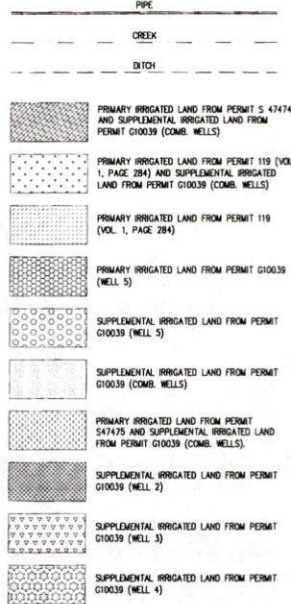
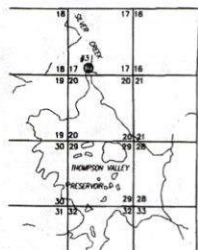

NARRATIVE:  
THE PURPOSE OF THIS MAP IS TO SHOW THE LANDS IRRIGATED UNDER OREGON DEPARTMENT OF WATER RESOURCES PERMITS G10039, S47474, AND S47475 AND HAS NO INTENT TO PROVIDE LEGAL DIMENSIONS OR THE LOCATION OF PROPERTY LINES. THE TOPOGRAPHY SHOWN HEREON WAS DIGITIZED FROM 2006 NRCS AERIAL IMAGERY AND USGS QUAD PANELS (SILVER LAKE 1967 AND TUFF BUTTE 1974). GOVERNMENT LAND OFFICE PLATS WERE USED TO IDENTIFY SECTIONS AND SUBDIVISIONS THEREOF.

SHEET No. 1 OF 1  JOB No. 08-048  DB048_CLIFF.DWG	THERESA CLIFF  <b>FINAL PROOF SURVEY</b> PERMITS# G10039, S47474 AND S47475	<b>ALL POINTS ENGINEERING AND SURVEYING, INC.</b> P.O. BOX 787 (CRR) TERREBONE, OREGON 97760 PHONE (541) 548-5833 FAX (541) 585-4602 www.APEandS.com		SCALE HORIZONTAL: 1"=1320' VERTICAL: N/A  DESIGN: N/A DRAWING: SDM CHECK: SDM DATE: 11/14/2008	No. DATE DESCRIPTION BY 1 11/8/08 REVISE IRRIGATED AREAS AND ADD TAX LOTS SDM 2 12/15/10 ADDED DETAIL AND DESCRIPTION OF POD #3 SDM
					REVISIONS



**Oregon Water Resources Department  
PERMIT CONDITION WATER-LEVEL REPORTING FORM**

**RECEIVED**

MAY 12 2021

**Well owner:**

Name	Bell A Land & Cattle		
Address	PO Box 97		
City/State/Zip	La Pine	OR	97739
Phone/Fax/Cell	541-433-2556		541-419-6613
Email			

Application:	OWRD
Permit:	
Certificate:	
Userid:	
Transfer	11629

Your water right requires periodic static water-level measurements in your wells. **Consult your permit or certificate to determine when measurements should be made, when reports are due, and who is allowed to make the measurements.** Keep a copy of all measurement reports for your records. **All wells that have been constructed must be measured regardless of whether they are being used.** Please contact the Department if you are no longer the holder of this right or no longer have an interest in it.

Complete one form for each well.

**Other water rights that list this well:**

Application number(s):				
Permit number(s):				
Certificate number(s):				

**Identification of measured well** (Provide as much information as possible.)

Water Resources Well Log ID:	LAKE 1317	Owner's well name:	Well 6
Well ID (Well Tag) on Well: L-		Well drilled by:	Dale Crawford
Well ID (Well Tag) on Well Log:L-		Total depth	335 Casing diameter (inches): 14
Start Card # on Well Log:		Owner on well log:	Cameron Cliff
Date drilled:	6/1/1972		

**Water-Level Measurement**

Date of measurement: **March 8, 2021** Measurements should be made to at least the nearest tenth of a foot (10.2'), the nearest inch (10' 3") or the nearest pound, if using a gage.

Depth to water below measuring point:	53.75	Airline length or transducer depth:		feet
Measuring point height above/below land surface:	1.00	Airline pressure:		psi x 2.31= feet
Depth to water below land surface:	52.75	Shut-in pressure:		psi x 2.31= feet

Measurement Status: Static  Pumping  Rising  Flowing  Other

Measurement Method: E-tape  Airline  Other  **Steel Tape**

Length of time well was idle prior to measurement: **Fall 2017**

Measuring point description: **1 1/2" pipe SW side**

The measuring point is the reference point from which the measurement is made. Examples are: 1/2" access port in well cap; 1-1/2" port pipe on N side; pressure gage.

Comments:

When did water use begin for this well under this permit? Month **March** Year **1980**

I hereby certify that the information on this report is accurate and represents the static water level in the well at the time of measurement.

Person making measurement (print): Scott D Montgomery  
 Signature of measurer: *[Signature]*  
 Company: All Points Eng & Surveying, Inc  
 Licensed number (circle license type): CWRE, RG, PE, WWC, Pump Installer): 51324  
 Daytime phone number: 541-548-5833  
 Email address: scott@apeands.com

If you have any questions about this notice, please call the Measurement & Reporting Section of the Department at 503-986-0822.  
**Return this Form to: OWRD, Meas & Rept Section, 725 Summer St. NE, Suite. A, Salem, OR 97301-1266 or email as an attachment to reportingmmts@wrdd.state.or.us.** Additional forms can be obtained from our web site at: [www.oregon.gov/owrd/](http://www.oregon.gov/owrd/)



RECEIVED

MAY 12 2021

**Oregon Water Resources Department**  
**PERMIT CONDITION WATER-LEVEL REPORTING FORM**

OWRD

**Well owner:**

Name	Bell A Land & Cattle			Application:	
Address	PO Box 97			Permit:	
City/State/Zip	La Pine	OR	97739	Certificate:	
Phone/Fax/Cell	541-433-2556		541-419-6613	Userid:	
Email				Transfer	11629

Your water right requires periodic static water-level measurements in your wells. **Consult your permit or certificate to determine when measurements should be made, when reports are due, and who is allowed to make the measurements.** Keep a copy of all measurement reports for your records. **All wells that have been constructed must be measured regardless of whether they are being used.** Please contact the Department if you are no longer the holder of this right or no longer have an interest in it.

Complete one form for each well.

**Other water rights that list this well:**

Application number(s):				
Permit number(s):				
Certificate number(s):				

**Identification of measured well** (Provide as much information as possible.)

Water Resources Well Log ID:	LAKE 742	Owner's well name:	Well 5	
Well ID (Well Tag) on Well: L-		Well drilled by:	Leonard Christensen	
Well ID (Well Tag) on Well Log:L-		Total depth	230	Casing diameter (inches): 16
Start Card # on Well Log:		Owner on well log:	Cameron Cliff	
Date drilled:	6/27/80			

**Water-Level Measurement**

Date of measurement: **March 8, 2021** Measurements should be made to at least the nearest tenth of a foot (10.2"), the nearest inch (10' 3") or the nearest pound, if using a gage.

Depth to water below measuring point:	47.99	Airline length or transducer depth:		feet
Measuring point height above/below land surface:	0.50	Airline pressure:		psi x 2.31 = feet
Depth to water below land surface:	47.49	Shut-in pressure:		psi x 2.31 = feet

Measurement Status: Static  Pumping  Rising  Flowing  Other

Measurement Method: E-tape  Airline  Other  **Steel Tape**

Length of time well was idle prior to measurement: **Fall 2017**

Measuring point description: **2" uncapped pipe out of SW side of casing**

The measuring point is the reference point from which the measurement is made. Examples are: 1/2" access port in well cap; 1-1/2" port pipe on N side; pressure gage.

Comments:

When did water use begin for this well under this permit? Month **March** Year **1983**

I hereby certify that the information on this report is accurate and represents the static water level in the well at the time of measurement.

Person making measurement (print): **Scott D. Montgomery**

Signature of measurer: 

Company: **All Points Engr & Surveying, Inc**

Licensed number (circle license type): **CWRE, JRG, PE, WWC, Pump Installer**: 51324

Daytime phone number: **541-548-5833**

Email address: **scott@apeands.com**

If you have any questions about this notice, please call the Measurement & Reporting Section of the Department at 503-986-0822.

**Return this Form to: OWRD, Meas & Rept Section, 725 Summer St. NE, Suite. A, Salem, OR 97301-1266 or email as an attachment to [reportingmmts@wrdd.state.or.us](mailto:reportingmmts@wrdd.state.or.us).** Additional forms can be obtained from our web site at: [www.oregon.gov/owrd/](http://www.oregon.gov/owrd/)



RECEIVED

MAY 12 2021

**Oregon Water Resources Department  
PERMIT CONDITION WATER-LEVEL REPORTING FORM**

OWRD

**Well owner:**

Name	Bell A Land & Cattle			Application:	
Address	PO Box 97			Permit:	
City/State/Zip	La Pine	OR	97739	Certificate:	
Phone/Fax/Cell	541-433-2556		541-419-6613	Userid:	
Email				Transfer	11629

Your water right requires periodic static water-level measurements in your wells. **Consult your permit or certificate to determine when measurements should be made, when reports are due, and who is allowed to make the measurements.** Keep a copy of all measurement reports for your records. **All wells that have been constructed must be measured regardless of whether they are being used.** Please contact the Department if you are no longer the holder of this right or no longer have an interest in it.

Complete one form for each well.

**Other water rights that list this well:**

Application number(s):				
Permit number(s):				
Certificate number(s):				

**Identification of measured well** (Provide as much information as possible.)

Water Resources Well Log ID:	LAKE 743	Owner's well name:	Well 2	
Well ID (Well Tag) on Well: L-		Well drilled by:	Leonard Christensen	
Well ID (Well Tag) on Well Log: L-		Total depth	428	Casing diameter (inches): 14
Start Card # on Well Log:		Owner on well log:	Cameron Cliff	
Date drilled:	9/26/80			

**Water-Level Measurement**

Date of measurement: **March 8, 2021**      Measurements should be made to at least the nearest tenth of a foot (10.2'), the nearest inch (10' 3") or the nearest pound, if using a gage.

Depth to water below measuring point:	58.75	Airline length or transducer depth:		feet
Measuring point height above/below land surface:	0.15	Airline pressure:		psi x 2.31= feet
Depth to water below land surface:	58.60	Shut-in pressure:		psi x 2.31= feet

Measurement Status:    Static     Pumping     Rising     Flowing     Other

Measurement Method:    E-tape     Airline     Other  **Steel Tape**

Length of time well was idle prior to measurement: **Fall 2017**

Measuring point description: **2" capped pipe N side of casing**

The measuring point is the reference point from which the measurement is made. Examples are: 1/2" access port in well cap; 1-1/2" port pipe on N side; pressure gage.

Comments: ~~Did not measure~~ Running

When did water use begin for this well under this permit?    Month **March**    Year **1983**

I hereby certify that the information on this report is accurate and represents the static water level in the well at the time of measurement.

Person making measurement (print): Scott D Montgomery

Signature of measurer: 

Company: All Points Endr & Surveying, Inc

Licensed number (circle license type: CWRE, RG, PE, WWC, Pump Installer): 51324

Daytime phone number: 541-548-5833

Email address: scott@apeands.com

If you have any questions about this notice, please call the Measurement & Reporting Section of the Department at 503-986-0822. **Return this Form to: OWRD, Meas & Rept Section, 725 Summer St. NE, Suite. A, Salem, OR 97301-1266 or email as an attachment to reportingmmts@wrdd.state.or.us.** Additional forms can be obtained from our web site at: [www.oregon.gov/owrd/](http://www.oregon.gov/owrd/)



**Oregon Water Resources Department  
PERMIT CONDITION WATER-LEVEL REPORTING FORM**

**OWRD**

**Well owner:**

Name	Bell A Land & Cattle			Application:	
Address	PO Box 97			Permit:	
City/State/Zip	La Pine	OR	97739	Certificate:	
Phone/Fax/Cell	541-433-2556		541-419-6613	Userid:	
Email				Transfer	11629

Your water right requires periodic static water-level measurements in your wells. **Consult your permit or certificate to determine when measurements should be made, when reports are due, and who is allowed to make the measurements.** Keep a copy of all measurement reports for your records. **All wells that have been constructed must be measured regardless of whether they are being used.** Please contact the Department if you are no longer the holder of this right or no longer have an interest in it.

Complete one form for each well.

**Other water rights that list this well:**

Application number(s):				
Permit number(s):				
Certificate number(s):				

**Identification of measured well** (Provide as much information as possible.)

Water Resources Well Log ID:	LAKE 746	Owner's well name:	Well 3	
Well ID (Well Tag) on Well: L-		Well drilled by:	Leonard Christensen	
Well ID (Well Tag) on Well Log:L-		Total depth	300	Casing diameter (inches): 16
Start Card # on Well Log:		Owner on well log:	Cameron Cliff	
Date drilled:	5/5/80			

**Water-Level Measurement**

Date of measurement: **March 8, 2021** Measurements should be made to at least the nearest tenth of a foot (10.2"), the nearest inch (10' 3") or the nearest pound, if using a gage.

Depth to water below measuring point:	54.52	Airline length or transducer depth:		feet
Measuring point height above/below land surface:	0.75	Airline pressure:		psi x 2.31= feet
Depth to water below land surface:	53.77	Shut-in pressure:		psi x 2.31= feet

Measurement Status: Static  Pumping  Rising  Flowing  Other

Measurement Method: E-tape  Airline  Other  **Steel Tape**

Length of time well was idle prior to measurement: **Fall 2017**

Measuring point description: **2" capped pipe SE side**

The measuring point is the reference point from which the measurement is made. Examples are: 1/2" access port in well cap; 1-1/2" port pipe on N side; pressure gage.

Comments: ~~Did not measure - Running~~

When did water use begin for this well under this permit? Month **March** Year **1983**

I hereby certify that the information on this report is accurate and represents the static water level in the well at the time of measurement.

Person making measurement (print): Scott D Montgomery  
 Signature of measurer: *[Signature]*  
 Company: All Points Engr & Surveying, Inc  
 Licensed number (circle license type: CWRE, RG, PE, WWC, Pump Installer): 51324  
 Daytime phone number: 541-548-5833  
 Email address: scott@apeands.com

If you have any questions about this notice, please call the Measurement & Reporting Section of the Department at 503-986-0822. **Return this Form to: OWRD, Meas & Rept Section, 725 Summer St. NE, Suite. A, Salem, OR 97301-1266 or email as an attachment to reportingmmts@wrdd.state.or.us.** Additional forms can be obtained from our web site at: [www.oregon.gov/owrd/](http://www.oregon.gov/owrd/)



**Oregon Water Resources Department  
PERMIT CONDITION WATER-LEVEL REPORTING FORM**

**OWRD**

**Well owner:**

Name	Bell A Land & Cattle		
Address	PO Box 97		
City/State/Zip	La Pine	OR	97739
Phone/Fax/Cell	541-433-2556		541-419-6613
Email			

Application:	
Permit:	
Certificate:	
Userid:	
Transfer	11629

Your water right requires periodic static water-level measurements in your wells. **Consult your permit or certificate to determine when measurements should be made, when reports are due, and who is allowed to make the measurements.** Keep a copy of all measurement reports for your records. **All wells that have been constructed must be measured regardless of whether they are being used.** Please contact the Department if you are no longer the holder of this right or no longer have an interest in it.

Complete one form for each well.

**Other water rights that list this well:**

Application number(s):				
Permit number(s):				
Certificate number(s):				

**Identification of measured well** (Provide as much information as possible.)

Water Resources Well Log ID:	LAKE 1245	Owner's well name:	Well 1
Well ID (Well Tag) on Well: L-		Well drilled by:	Silas Blaylock
Well ID (Well Tag) on Well Log:L-		Total depth	405 Casing diameter (inches): 18
Start Card # on Well Log:		Owner on well log:	Cameron Cliff
Date drilled:	9/30/70		

**Water-Level Measurement**

Date of measurement: **March 8, 2021** Measurements should be made to at least the nearest tenth of a foot (10.2'), the nearest inch (10' 3") or the nearest pound, if using a gage.

Depth to water below measuring point:	44.76	Airline length or transducer depth:		feet
Measuring point height above/below land surface:	0.90	Airline pressure:		psi x 2.31= feet
Depth to water below land surface:	43.86	Shut-in pressure:		psi x 2.31= feet

Measurement Status: Static  Pumping  Rising  Flowing  Other

Measurement Method: E-tape  Airline  Other  **Steel Tape**

Length of time well was idle prior to measurement: **Fall 2017**

Measuring point description: **2" uncapped pipe S side of casing**

The measuring point is the reference point from which the measurement is made. Examples are: 1/2" access port in well cap; 1-1/2" port pipe on N side; pressure gage.

Comments: ~~Did not measure - Running~~

When did water use begin for this well under this permit? Month **March** Year **1972**

I hereby certify that the information on this report is accurate and represents the static water level in the well at the time of measurement.

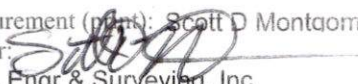
Person making measurement (print): Scott D Montgomery  
 Signature of measurer:   
 Company: All Points Engr & Surveying, Inc  
 Licensed number (circle license type: CWRE, RG, PE, WWC, Pump Installer): 51324  
 Daytime phone number: 541-548-5833  
 Email address: scott@apeands.com

If you have any questions about this notice, please call the Measurement & Reporting Section of the Department at 503-986-0822. **Return this Form to: OWRD, Meas & Rept Section, 725 Summer St. NE, Suite. A, Salem, OR 97301-1266 or email as an attachment to reportingmmts@wrdd.state.or.us.** Additional forms can be obtained from our web site at: [www.oregon.gov/owrd/](http://www.oregon.gov/owrd/)



Oregon Water Resources Department
PERMIT CONDITION WATER-LEVEL REPORTING FORM

OWRD

Well owner:

Name: Bell A Land & Cattle
Address: PO Box 97
City/State/Zip: La Pine OR 97739
Phone/Fax/Cell: 541-433-2556 541-419-6613
Email:

Application:
Permit:
Certificate:
Userid:
Transfer: 11629

Your water right requires periodic static water-level measurements in your wells. Consult your permit or certificate to determine when measurements should be made, when reports are due, and who is allowed to make the measurements.

Complete one form for each well.

Other water rights that list this well:

Application number(s):
Permit number(s):
Certificate number(s):

Identification of measured well (Provide as much information as possible.)

Water Resources Well Log ID: LAKE 747
Well ID (Well Tag) on Well: L-
Well ID (Well Tag) on Well Log:L-
Start Card # on Well Log:
Date drilled: 6/4/1980
Owner's well name: Well 4
Well drilled by: Leonard Christensen
Total depth: 400 Casing diameter (inches): 16
Owner on well log: Cameron Cliff

Water-Level Measurement

Date of measurement: March 8, 2021
Measurements should be made to at least the nearest tenth of a foot (10.2'), the nearest inch (10' 3") or the nearest pound, if using a gage.

Depth to water below measuring point:
Measuring point height above/below land surface:
Depth to water below land surface:
Airline length or transducer depth:
Airline pressure: psi x 2.31=
Shut-in pressure: psi x 2.31=

Measurement Status: Static [ ] Pumping [x] Rising [ ] Flowing [ ] Other [ ]
Measurement Method: E-tape [ ] Airline [ ] Other [ ]

Length of time well was idle prior to measurement: Fall 2017
Measuring point description:

The measuring point is the reference point from which the measurement is made. Examples are: 1/2" access port in well cap; 1-1/2" port pipe on N side; pressure gage.

Comments: Did not measure - Running

When did water use begin for this well under this permit? Month Year

I hereby certify that the information on this report is accurate and represents the static water level in the well at the time of measurement.

Person making measurement (print): Scott D Montgomery
Signature of measurer:
Company: All Points Eng & Surveying, Inc
Licensed number (circle license type: CWRE, RG, PE, WWC, Pump Installer): 51324
Daytime phone number: 541-548-5833
Email address: scott@apeands.com

If you have any questions about this notice, please call the Measurement & Reporting Section of the Department at 503-986-0822. Return this Form to: OWRD, Meas & Rept Section, 725 Summer St. NE, Suite. A, Salem, OR 97301-1266 or email as an attachment to reportingmmts@wrdd.state.or.us.